

ADULT RECREATION REGISTRATION TONITE

Registration for all Adult Recreation activities will be held tonight (September 20) at the Bethlehem Junior High School between 7:30-9:30 P.M.

Inquires have been made concerning Swimming, Bridge, Men & Women Physical Fitness, Badminton, Fencing and Golf. These classes will be formed if 10-15 people register for the activity. Classes will begin the week of September 24th. Additional classes will be added if enough people are interested.

Activities will be scheduled after the September 20th registration. All registered persons will be contacted by the class instructor and given details in regard to cost, day held and location.

Teaching Mission Set At St. Stephen's

The Rev. John S. Baldwin will conduct a Teaching Mission at St. Stephen's Church, Delmar, New York each evening at 7:30 beginning Sunday September 30 and continuing through Friday, October 5.

The Rev. Baldwin is coming to Delmar with a wide and

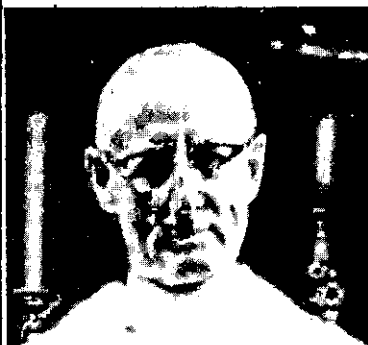

Rev. John S. Baldwin varied experience. In 1923 he was sent to head his Order's work in Liberia, West Africa. During the Second World War he was commissioned as an

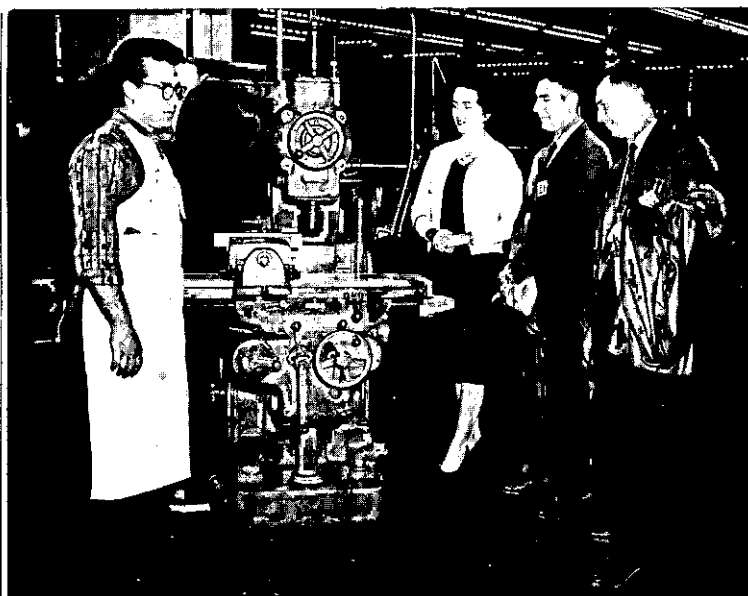

EIGHTEEN INDUSTRIAL ARTS TEACHERS from Bethlehem Central and Shaker High visited Watervliet Arsenal recently to observe how Arsenal apprentices "learn by doing."

Above, Watervliet Arsenal apprentice machinist Angelo T. Lomoscolo, milling machine operator, with Bethlehem Central High School visitors: Barbara Leonard, BCHS business education teacher; Aaron Shaloum and Bernard Skaskiw, both industrial arts teachers on the Junior High School faculty.

Army Chaplain and served his country and God for the duration of hostilities.

In recent times he has been assigned to the Order's work at Santa Barbara, California, St. Andrew's School in Tennessee and has conducted many retreats and missions in several states including five trips to Alaska.

A Teaching Mission is an opportunity for all who call themselves Christians to deepen their faith and provide relevancy to their convictions. It is evident that all men and women share in their desire for such an opportunity. Everyone is welcome.

AUXILIARY MEETING

The Slingerlands Fire Auxiliary will hold its first fall meeting with a covered dish supper in the firehouse at 8 P.M., Wednesday, September 26.

ENTIRE TOWNSHIP TO BE ZONED SOON

The Planning Board has prepared an overall plan for zoning the balance of the entire Town. Consideration is being given to the best use of the land, and diversification to help provide a balanced tax structure.

The original Zoning Ordinance was put into effect December 15, 1944, and was considered at that time a milestone and a first in this area. The results of this advanced planning and zoning are definitely reflected in the unique position and high regard that the Town of Bethlehem now enjoys regarding a highclass, well-planned community. This desirable condition is a result of the planning and the administration of the various ordinances by the Town of Bethlehem. The Commerce Department of the State of N.Y. will cooperate with the Planning Board on the necessary revision to our ordinance, as they view it. This is a plan that has been under consideration for several months.

The Planning Board is charged with the responsibility and is continually aware of the good results in good planning, and has recommended from time to time changes in the various ordinances and additional areas to be zoned for particular uses in line with a well thought-out plan. To broaden its activities, the addition of a recognized authority on this subject may be made or may become an adjunct to the Planning Board to review and recommend any additional changes felt necessary to maintain leadership in this field. In view of the tremendous growth taking place, it is felt necessary that additional help will continue to keep the Town of Bethlehem outstanding in its achievements regarding zoning by reviewing its history and projecting its use.

Mrs. R. E. Pratt New Organist At Community Methodist

Mrs. Robert E. Pratt, a member of the Northeastern Chapter of the American Guild of Organists, has accepted the appointment as organist at the Community Methodist Church of Slingerlands. Mrs. Pratt, a member of Trinity Methodist Church, has studied with Miss Lydia F. Stevens, organist for many years at Emmanuel Baptist Church, and with Miss Betty Valentam, formerly of Trinity Methodist Church. For the past three years Mrs. Pratt has been organist and choir director at Temple Baptist Church. She is continuing her study with Miss Helen Henshaw, F.A.G.O., and former Dean of the local Chapter of A.G.O.

Elks Set Clam Steam

The Bethlehem Lodge of Elks will hold its first annual clam steam at the Lodge Grove on September 23.

**Mr. Employer
Welfare Plan
Administrator
Are You Ready?**

The requirements of the Federal Disclosure Act include provision for bonding administrators and certain other persons handling funds or property of covered plans.

Covered plans include pension, profit sharing and medical, surgical and hospital benefit contracts established by employers or employee organizations covering more than twenty-five participants.

We are prepared to issue the necessary bonds to meet the law's requirements. We will be delighted to discuss this situation with you or your attorney. Contact us for immediate service.

Remember the law requires that the BOND MUST BE IN FORCE BY SEPTEMBER 16.

**ROSE
and
KIERNAN
INC.
INSURANCE
30 LODGE ST.
ALBANY
PHONE HE 4-8141
93 Years of Protection
Copyright
Rose & Kiernan, Inc.
1962**

FARM FAMILY INSURANCE ANNOUNCES EXAMINATION RESULTS

Farm Family Insurance is proud of the 7 staff members of the Farm Family Life Insurance Company who passed a total of 13 Life Office Management Association Institute examinations.

This year, 14,277 students from some 570 companies and organizations took 23,380 LOMA Institute examinations. Papers were written in 1,619 exami-

nation centers throughout the world.

A total of 2,453 students earned the Course I Certificate and 210 qualified for the Associate Diploma. Eighty-eight students became Fellows of the Life Management Institute. Since the LOMA Institute was established in 1932, 22,479 persons have completed Course I; 3,305 have become Associ-

ates; and 1,210 are now Fellows.

A list of the names of Farm Family Life Insurance Company employees who earned an Institute award this year follows:

Philip DiNuzzo, Latham, Examinations 6 and 7; Robert P. Miller, Elsmere, Examination 4; Robert Devenpeck, Albany, Examination 3; Charles S. Bennett, Elsmere, Examinations 1, 2 and 3; Randall Brooks, Schenectady, Examinations 1 and 2; Gloria Drucker, Albany, Examinations 1 and 2; Jeamine Ruscito, Albany, Examinations 1 and 2.

**WHY BUILD
A POOL
THIS FALL?**

At a recent Eastern regional meeting of Paddock Pool contractors and service companies, the question of how to extend the building season for residential pools was the topic of prime interest. Unfortunately, it was agreed, the average home owner puts all thoughts of pool construction out of his mind with the first turning leaf. It was further agreed by those of us in the business since 1951, that for a home owner definitely planning a pool for 1963, not to consider construction in the fall of 1962 would be doing both his family and his pocketbook a great disservice.

Among benefits to the home owner derived from fall construction, discussed by the builders were: **MORE FAVORABLE WEATHER CONDITIONS FOR HEAVY CONSTRUCTION, THE ADVANTAGE OF COMPLETING ALL HEAVY CONSTRUCTION AND LANDSCAPING IN THE FALL THUS ASSURING A COMPLETED POOL AREA FOR THE FIRST WARM WEATHER IN SPRING (SOME AREA POOLS OPERATED FROM LATE APRIL ON), COMPLETE SETTLEMENT OF ALL BACK-FILL PRIOR TO DECK INSTALLATION IN THE SPRING,**



AND MOST IMPORTANTLY, EXTRA TIME FOR THE OWNER TO LIVE WITH THE POOL BEFORE MAKING FINAL LANDSCAPE DECISIONS, ELIMINATION OF THE ANXIETY AND ACTUAL "MESS" ASSOCIATED WITH SPRING CONSTRUCTION AND THE NECESSARY TIGHT TIME SCHEDULE, AS MUCH AS SIX WEEKS MORE USE OF THE POOL IN 1963, AN ADDITIONAL YEAR'S WARRANTY ON ALL LABOR AND MATERIAL USED IN THE POOL'S CONSTRUCTION, AND MOST IMPORTANTLY LOWER CONTRACT COST DUE TO THE CONTRACTOR'S EXTENDED WORK SEASON AND NO OVERTIME PAYMENTS.

It was felt that if every prospective pool owner seriously studied the advantages of fall construction, not only would more pools be built this fall but more people could afford to get the built-in quality that only Paddock can offer. As an added incentive, Paddock Pool Builders, Inc., announced their new "build now, pay when you start using the pool in the spring" program.

Might we hear from you?

PADDOCK POOL BUILDERS, INC.

P.O. BOX 5101

Albany 5, N. Y., IV 9-3239

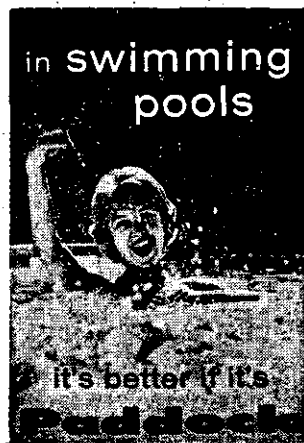

THE SPOTLIGHT

is published every Thursday by Spotlight, Inc., 154 Delaware Avenue, Delmar, N.Y., Robert G. King, publisher. Deadline for news is Thursday afternoon, one week preceding publication; deadline for display advertisements is Friday afternoon.

WHEN IT'S TIME TO ACT

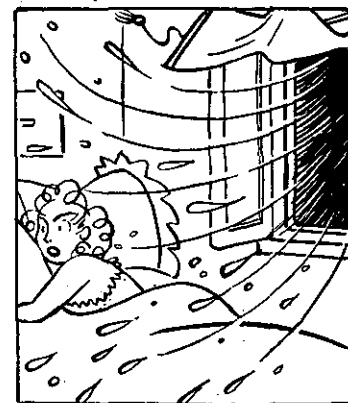

Think of
Carl BROWN

You'll rest easier at night knowing your home is fully protected by Insurance. New Home Owner's policy covers fire, personal belongings, and rental costs, if you're obliged to leave your home.

Butler and Brown Inc.
"DELMAR'S LARGEST INSURANCE AGENCY"
244 DELAWARE AVE., DELMAR, N.Y.
Phone 439-4581

BARBARA LLOPE PAINTINGS ON EXHIBIT

Versatility is the keynote of the youthful artist whose first one-man show is at the Delmar Library until October 18.

Barbara Llope, a junior in Fine Arts at Cornell, shows variety and a constant desire to explore the many facets of color, style and technique in the group of paintings on exhibit in the Library. Covering a period of three years, work-

ing primarily in oils, her paintings include portraits, abstracts, landscapes, drawings, still life and action scenes. A particular facility for capturing animals in motion in varied styles is extremely evident.

Miss Llope, a daughter of Mr. and Mrs. Richard Llope of Slingerlands, studied under Marion Sharpe and Clover Mikol, both prominent artists in

this area.

Her plans include studying in Europe upon graduation from Cornell. She speaks French, Italian and Spanish and is making preparatory plans for study at the "Accademia di Belle Arti" in Florence, Italy.

Barbara Llope is an artist who is alive to the many possibilities of her medium and it will be interesting to watch her progress in the coming years.

FOWLERS LIQUOR STORE



SEE ERNIE, GEORGE OR HARRY for better spirits

Parking right in front of store. HE 9-2613

Year 'Round Lawn Beauty Starts NOW!



...the two best friends your lawn and garden ever had!

Re-seed, De-weed and Feed your lawn now for healthier beauty all next year

SPECIAL...

Squire Applegate "Greenlawn" Lawn Food and Lime

- Greenlawn is our premium lawn food. Long-lasting and non-burning.
- Lime is just the ticket for this time of year. Lime will unlock the natural plant foods that are locked-up in acid soils.



\$4.05

- SPECIAL...Squire Applegate Sunny Lawn Seed Mixture**—containing a high percentage of Kentucky Bluegrass, balanced with other permanent seed varieties to provide beautiful thick turf for sunny areas. Long-lived turf for most home-lawn situations. Our most popular medium-priced mixture. 
- Squire Applegate Bluegrass Seed** — 5 lbs. **\$2.98** 
- Squire Applegate Premium Lawn Seed Mix**—For picture lawns. Our finest combination of all permanent fescues and bluegrasses. Includes Merion bluegrass. 

- SPECIAL...Squire Applegate Lawn Sweeper**—Keeps your lawn and patio clean...with the greatest of ease. Sweeps a wide path. Eliminates hand raking. Durable steel construction with easy-to-dump canvas basket. You can adjust sweeping height from 0 to 2 1/2 inches. **\$29.95** 
- Squire Applegate HIGH ORGANIC Lawn Food**—Popular 10-6-4 lawn food. Used by more home owners than any other lawn food we offer. Also excellent for feeding your trees and shrubs. 50 lbs. **\$2.85** 
- 18 x 24 Roller** **\$19.95** 

- Fabulous Cavex Rake...** the rake you never lift—Ideal for preparing a seed bed in thin, established lawns. Push-pull motion rakes and cleans your lawn with little effort. You never lift the rake. It cleans itself. Tines are especially designed to lift stubborn patches of Bermuda and crab grass for cutting. **\$4.25** 
- 20" Spreader**—Easy to operate. Ideal for all Squire Applegate seeds, plant foods, lime, other gardening materials. Smooth, dependable action. Easy to clean and maintain. **\$15.95** 

GLF HOME & GARDEN CENTER

642 South Pearl St. Albany, N.Y.

Daily 8 to 5

Phone HO 3-6590



FRUEN'S MOBIL FUEL

RT 98 ADDITIVE
(Cleans your burner while heating your home)

Our Driving Range Open 'til the Snow Flies!!

9-W, Glenmont HE 6-1050

CARL G. BRUST AUCTIONEER



Antiques
Real Estate
Farm Sales

31 Gardner Terrace
HE 9-4697

Carl G. Brust, Auctioneer, will sell at public auction for Floyd Jensen, who is discontinuing farming, at the property located on the Jericho Road, 6 miles south of Albany, 1/2 mile off Route 9-W (turn right at the Jericho outdoor theatre), Saturday, September 22, at 12 o'clock noon. 25 head of Holstein cattle, 13 milk cows, 11 heifers, 1 bull. A good line of farm machinery, including 1958 Ford tractor, Series 860; like new, with all attachments.



Freihofers

DELICIOUS BREAD, ROLLS & CAKE

COMPARE... and see the difference!
SUNBEAM BREAD
 Batter Whipped! No Holes! No Streaks!
 DAILY HOME DELIVERY
 Phone HO 3-2221

FEATURE OF THE WEEK—THURSDAY, SEPT. 27

BLUEBERRY MUFFINS 39¢

Just the right treat for those back to school breakfasts.

THURSDAY
Sept. 20

<input type="checkbox"/> Strawberry Rhubarb Pie69¢	<input type="checkbox"/> Family Sandwich24¢
<input type="checkbox"/> Canadian Oat Bread27¢	<input type="checkbox"/> Orange Sheet Cake59¢
<input type="checkbox"/> Jelly Roll39¢	<input type="checkbox"/> Apple Nut Curls36¢
<input type="checkbox"/> White Sour Rye27¢	<input type="checkbox"/> Brownies (12)59¢
<input type="checkbox"/> Brown & Serve Rolls29¢	<input type="checkbox"/> Variety Pak Crullers49¢

FRIDAY
Sept. 21

<input type="checkbox"/> French Apple Pie69¢	<input type="checkbox"/> Sunbeam Bread24¢
<input type="checkbox"/> Cinnamon Crunch Buns39¢	<input type="checkbox"/> Pink Coconut Cups36¢
<input type="checkbox"/> Chocolate Sheet Cakek59¢	<input type="checkbox"/> Whole Wheat Bread27¢
<input type="checkbox"/> Unsalted Bread27¢	<input type="checkbox"/> Bran Toasties29¢
<input type="checkbox"/> Date Nut Bread49¢	<input type="checkbox"/> Raisin Bread33¢

SATURDAY
Sept. 22

<input type="checkbox"/> DIXIE PRIDE CAKE79¢	<input type="checkbox"/> King Bread29¢
<input type="checkbox"/> Honey Pecan Ring59¢	<input type="checkbox"/> Golden Fluff Cake54¢
<input type="checkbox"/> Maplelll Walnut Layer59¢	<input type="checkbox"/> Monk's Whole Wheat29¢
<input type="checkbox"/> Bavarian Rye27¢	<input type="checkbox"/> Gold Coconut Sheet59¢
<input type="checkbox"/> Old Fashioned Crullers29¢	<input type="checkbox"/> English Muffins. (6)25¢

MONDAY
Sept. 24

<input type="checkbox"/> Peach Pie69¢	<input type="checkbox"/> Old Fashioned Bread27¢
<input type="checkbox"/> Lemon Buns39¢	<input type="checkbox"/> Crullers (plain or sugar) 24¢
<input type="checkbox"/> Fruit Cookies39¢	<input type="checkbox"/> Monk's White29¢
<input type="checkbox"/> Lite Diet Bread30¢	<input type="checkbox"/> Corn Toasties29¢
<input type="checkbox"/> Gold Creme Cups32¢	<input type="checkbox"/> Pane Italian Bread25¢

TUESDAY
Sept. 25

<input type="checkbox"/> Chery Pie69¢	<input type="checkbox"/> Butter Parkerhouse Rolls .39¢
<input type="checkbox"/> Streussel Buns39¢	<input type="checkbox"/> Pound Cake49¢
<input type="checkbox"/> Black Eyed Susan Cookies 49¢	<input type="checkbox"/> Cracked Wheat Bread27¢
<input type="checkbox"/> Pecan Ring49¢	<input type="checkbox"/> Corn Sticks25¢
<input type="checkbox"/> Fig Filled Cookies39¢	<input type="checkbox"/> Italian Bread25¢

WEDNESDAY
Sept. 26

<input type="checkbox"/> Chocolate Gold Layer65¢	<input type="checkbox"/> Apple Pie69¢
<input type="checkbox"/> Buffet Rye27¢	<input type="checkbox"/> Hard Seed Rolls29¢
<input type="checkbox"/> Chocolate Creme Cups32¢	<input type="checkbox"/> Macaroon Cookies54¢
<input type="checkbox"/> King Sandwich33¢	<input type="checkbox"/> Pumpernickle Rye27¢
<input type="checkbox"/> Apple Kuchen49¢	<input type="checkbox"/> Glod Sheet Cake59¢



• INDICATES ITEMS AVAILABLE EVERY DAY. THE ABOVE IS NOT A COMPLETE LIST OF AVAILABLE ITEMS. FOR FURTHER INFORMATION ASK YOUR ROUTEMAN OR CALL THE BAKERY.

WATCH "FREDDIE FREIHOFFER"
WRGB WEEKDAYS 5:15-5:30



Geurtze-Knowlson Wedding

Miss Marcia Ann Geurtze and Walter F. Knowlson exchanged vows recently at St. Peter's Church, Albany, with Rev. Laman H. Bruner officiating.

The bride is the daughter of Mr. and Mrs. Garrett J. Geurtze, 23 Euclid Ave., Delmar. Mr. Knowlson's parents are Mr. and Mrs. Walter T. Knowlson, 232 Pawling Ave., Troy.

The former Miss Geurtze, escorted by her father, wore a Chantilly lace gown designed with a tiered skirt draping to a cathedral train. Her tiered



Mrs. Walter F. Knowlson

illusion veil fell from a queen's crown of lilies of the valley with ivy.

Mrs. Garrett J. Geurtze Jr., sister-in-law of the bride, was matron of honor wearing an aqua organza street length dress with a matching picture hat. She carried a cascade bouquet of lavender delphinium, pink roses and asters. The brides-



RENT-A-CAR

& TRUCK OF ALBANY
 Central & Watervliet Ave.
 Albany, N.Y.
 Albany County Airport

Reserve with Avis, Reservations made anywhere in the world.

Just dial IV 9-5487 or telegraph TWX Albany 475. Choose from all makes of fine cars. 1962 Ford-Falcons, 1962 Chevrolet-Corvairs. Most nationally known credit cards honored.

maids, Mrs. Kenneth Campbell and Mrs. Charles Guinn, wore similar ensembles in pink. Susan and Kathy Geurtze, the bride's nieces, were flower girls.

Garrett J. Geurtze, brother of the bride, was best man. John Knowlson, Jr., cousin of the bridegroom, and Stephen Akullian seated the guests. Glenn Geurtze, nephew of the bride, and John Nehill Smith IV, cousin of the bridegroom, acted as ring bearers.

To receive guests at Wolferts Roost Country Club the bride's mother chose an aqua organza and lace dress and a corsage of white Fugii mums. Mrs. Knowlson wore a pink silk organza dress and pink sweetheart roses.

Following a trip to Cape Cod, Mr. and Mrs. Knowlson will reside at 602 Central Ave., Albany. The bride chose a blue linen ensemble with white accessories to travel.

Mrs. Knowlson, a graduate of Vermont Junior College, is employed by Aetna Insurance Co. Her husband is on the faculty of Cohoes High School.

Electronic Language Lab At State University

State University of New York at Albany will have installed soon the largest and most modern Electronic Language Laboratory in this area. The State's Office of General Services just announced that the award in the amount of \$18,319.00 was made to Audio-Video Corporation, 324 Central Avenue, Albany - Engineering distributors for the Educational Electronics Division - Thompson Ramo Woolridge, Inc. Installation is expected to be completed in October.

Newcomers Schedule Fall Events Starting Sept. 23

The Tri-Village Newcomers Club, Mrs. Lawrence Corcoran, President, will start off the fall season with cocktails and dancing September 23 at Wolfert's Roost Country Club from 4 to 7 P.M. Mrs. William Goldman of Delmar, Chairman, has announced that guests and former Newcomers are welcome and

that tickets may be obtained from Mrs. John Dineen, Mrs. Robert Manson, Mrs. John Bellizzi, Mrs. Charles Reinhart, Mrs. John Hamburg, Mrs. Timothy Crowley, Mrs. Salvatore Guida, Mrs. Jerome Dumas and Mrs. William Goldeman.

Volunteers Wanted!

Volunteers wanted! - Would you like to volunteer and assist

the Albany County Chapter, National Foundation, with plans for the 1963 March of Dimes Campaign, conducted in January?

This is the season of the year, when many volunteers offer their services and assist this great humanitarian organizations by addressing envelopes for the "mailers," either at County Headquarters, 179 North Main Avenue, or at home, using typewriter or pen.

FALL NEEDS!

for beautiful grounds and gardens...next year

BULBS

- TULIPS
- DAFFODILS
- HYACINTHS
- MANY OTHERS

FREE ESTIMATES

LANDSCAPING

(and we're experts)

Delaware Gardens

Florist & Garden Center - 524 Delaware Ave., Delmar HE 9-3838

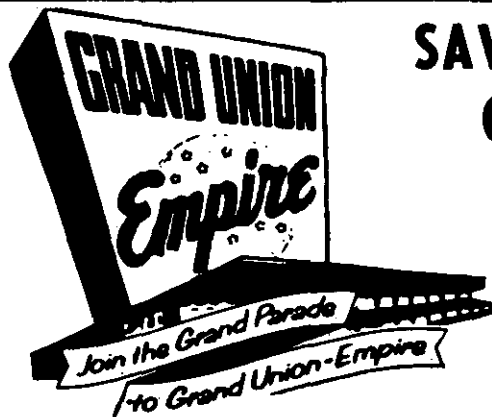

SAVE CASH & STAMPS AT YOUR FRIENDLY GRAND UNION-EMPIRE SUPERMARKET DELAWARE PLAZA - ELSMERE

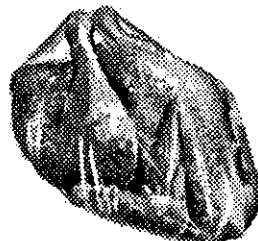

FRESH DRESSED - READY TO COOK

FRYERS

31c

WHOLE - lb.

(Cut Up - lb. 35¢)

TYPEWRITER Sales-Rentals

SPECIAL STUDENT RENTAL RATES

- STANDARD TYPEWRITERS -

ONLY \$13.00 for 3 Months

BEN ROTH - TYPEWRITERS

Sales and Service

Telephone HE 4-4222

66 Central Avenue, Albany, New York

Rotary Club of Delmar Names Officers and Committees

The Rotary Club of Delmar has announced officers and committees for 1962-63. They are:

President, William J. Comstock, Jr.; Vice-President, Robert Jackson; Secretary, Leslie Edsall; Treasurer, Raymond La Moy; Sergeant at Arms, Harvey Holman. Director, Club Service, Arthur Sharron;

Director, Community Service, Robert Evans; Director, International Service, Bradford Kimball; Director, Vocational Service, Karl Leebrick, Jr.

COMMITTEES: Club Service, Thomas Gunn, Director; Attendance, Richard Benjamin; Classifications, John Delaney; Bulletin, Ralph Smith; Fellowship, Paul Laffey; Magazine, Frank Vadney; Membership, Richard Haverly; Program, Robert Jackson; Public Relations, W. H. Waldbillig; Rotary Information, Leslie Edsall.

COMMUNITY SERVICE: Robert Evans, Director; Crippled Children, Harold Garinger; Rural-Urban, Richard Barzin; Student Guests, Gerald L. Winn; Youth, Arthur Airey.

INTERNATIONAL SERVICE: Bradford Kimball, Director; International Contacts, Karl Leebrick; International Student Projects, Frederick Stimme; International Information, Howard; Rotary Foundation, Lowell Gypson.

VOCATIONAL SERVICE: Karl Leebrick, Director; Buyer-Seller Relations, Clyde Cole; Competitor Relations, George Myrick; Employer-Employee Relations, Alfonse Verstandig; Occupational Information, Leslie Edsall; Trade Associations, Thomas Gunn; Four Way Test, Gerald R. Winn.

Card Party and Fashion Show Planned by Ladies' Guild

A card party and fashion show, sponsored by the Ladies' Guild of Bethlehem Lutheran Church, will be held at the church on Monday, September 24 at 8 P.M. Town and Tweed will present the fashion show. Tickets are \$1.00 and may be purchased from any member of the Guild or at the door.

BCHS FOOTBALL SCHEDULE

x*Sept. 22	Colonie
xSept. 29	Mohonasen
x*Oct. 6	Guilderland
xOct. 13	Columbia
x*Oct. 20	Schalmont
xOct. 27	Niskayuna
xNov. 3	Shaker
*Nov. 10	Hudson
	*Home Games
	xConf. Games

PRICE-GREENLEAF, INC. SEED AND GARDEN STORES

Sept. 21st-22nd

1st Anniversary SALE and Moving Sale Combined

At Our New Store and Nursery — 14 Booth Rd., Elsmere-Delmar
(Just off Delaware Ave. by new A&P)
(Closing 90 Hudson Ave. Store, Albany, Due to Acquisition by New York State "South Mall.")

Savings of 10% to 50% on Most Items

Just Arrived!

DUTCH BULBS

10% Off on All Bulbs
Sale Days.

LIGHTWEIGHT TURF FOOD

20-10-5 (5,000 Sq. Ft. Coverage)
Reg. \$3.99 **SPECIAL \$2.69**



Free Bulbs to Each Customer!

Special Darwin Tulips Mixed

69c Per Doz. **\$5.50** 100

WILD BIRD FEEDERS

10% OFF SALE DAYS

5-10-5 Fertilizer, 50-Lb. Bag, \$1.95
10-6-4 Fertilizer, 50-Lb. Bag, \$2.19
Potted Roses (In Flower) and Mums \$1.00 Each

DISSTON LAWN RAKES
18-Inch, Reg. \$3.50 — Sale \$2.69
24-Inch, Reg. \$4.10 — Sale \$3.19
Economy Mixed Wild Bird Seed — 10 Lbs. 99c

All Flowering Shrubs—50% off All Evergreens—10% off

Visit Us and See the Many Other Items Not Listed
Bird Baths — Tools — Fencing — Wheelbarrows — Sprinklers, Etc.

ALL ON SALE

SCOTT'S REPRESENTATIVE WILL BE ON HAND FRIDAY FOR ADVICE ON ALL LAWN PROBLEMS. FREE SAMPLE OF SCOTT'S ERASE!

Most Complete Garden Store in the Northeast

PRICE - GREENLEAF, INC

SEED AND GARDEN STORES — PRICE'S SEED SINCE 1831

14 Booth Rd. (Just Off Delaware Ave., Near New A&P) Delmar HE 9-9212

Service and Advice from Experienced Personnel

Open Mon. Thru Fri. 9 to 9 — Sat. 9 to 6 — Sun. 10 to 4

Same Prompt Delivery as Usual in Albany and Suburbs

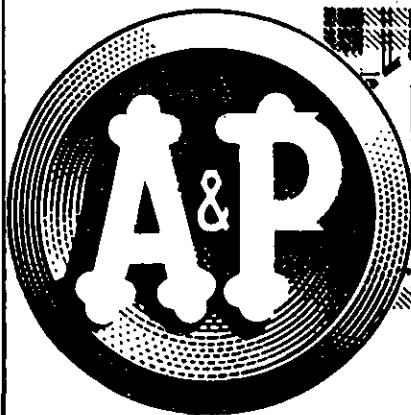

IT'S SMART TO SAVE ON A&P'S
BUDGET PRICES



IT'S SMART TO GET GIFTS FOR
PLAID STAMPS

Join the smartest homemakers in town and head over to A&P for a look at the new Fall values! These are the first of many, many values to come during the season... all designed to help you make delicious meals... cut your food bills... and fill up your Plaid Stamp books, too. Come in this week and be among the first to benefit from A&P's Fall Line of Values!

SUPER-RIGHT QUALITY POT ROAST From Heavy Western, Corn-Fed Steer Beef

BONELESS CHUCK 65^C LB

SUPER-RIGHT QUALITY POT ROAST From Heavy Western, Corn-Fed Steer Beef

Shoulder Roast BONELESS (BOSTON) 85^C LB

Rib Roast SHORT CUT - 3rd to 6th RIBS (Sirloin Tip 1st 2 Ribs lb 89c) 69^C LB

POT ROAST FRESH BRISKET-FRONT CUT (STRAIGHT CUT lb 85c) 65^C LB

CALIFORNIA ROAST EYE OF CHUCK BONE IN 69^C LB

Newport Roast RIB 99^C LB

Rib Steak SUPER-RIGHT QUALITY 79^C LB

California Steak CHUCK 75^C LB

Ground Chuck OR STEW BEEF 71^C LB

Plate Beef BONE IN 27^C LB

Braising Beef BONELESS RIB 85^C LB

Short Ribs OF BEEF 45^C LB

Blade Steak BONELESS CHUCK 99^C LB

Chicken LEG QUARTERS 39^C BREAST QUARTERS 43^C LB

Bologna SUPER-RIGHT IN PIECE 55^C LB

Liverwurst SUPER-RIGHT IN PIECE 49^C LB

Honey Ham Loaf SUPER-RIGHT 6 OZ PKG 39^C

TOKAY GRAPES SWEET and JUICY 2 LBS 25^C

CARROTS TENDER and SWEET 2 1 LB CELLO BAGS 19^C

Sweet Potatoes 4 LBS 25^C Bartlett Pears 6 FOR 29^C

Cauliflower HEAD 25^C Honeydews LARGE SIZE 49^C

Pascal Celery BUNCH 19^C Purple Plums 2 LBS 29^C

ELBERTA PEACHES ARCHWAY IRREGULAR PIECES 2 1 LB 13 OZ CANS 49^C

A&P TOMATO SAUCE 2 15 OZ CANS 33^C

SALTED MIXED NUTS EXCEL 14 OZ CAN 69^C

A&P TOMATO JUICE 1 QT 14 OZ CAN 29^C

DOUBLE STAMPS WEDNESDAY!

SWORDFISH

FANCY SLICED LB **63^C**

LOBSTERS

FRESH CHICKEN LB **79^C**

FINE QUALITY FISH & SEA FOOD

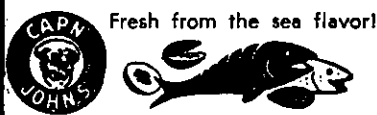

Haddock Fillets CAPTAIN JOHN'S 2 1 LB PKGS 89^C

Fish Sticks CAPTAIN JOHN'S 3 10 OZ PKGS 1.00

Perch Fillets CAPTAIN JOHN'S 1 LB PKG 39^C

Flounder Fillets CAPTAIN JOHN'S 1 LB PKG 49^C

Shrimp Dinner CAPTAIN JOHN'S PKG 65^C

Cod Fillets CAPTAIN JOHN'S 1 LB PKG 43^C

Haddock Dinner CAPTAIN JOHN'S 10 OZ PKG 53^C

Oyster Stew CAPTAIN JOHN'S 10 OZ CAN 35^C

CHERRY PIE

JANE PARKER REG. 49c EACH **39^C**

Raisin Pie JANE PARKER REG. 59c EACH 49^C

Spanish Bar JANE PARKER REG. 45c EACH 35^C

25 EXTRA STAMPS Fruit Buns JANE PARKER PKG 43^C

25 EXTRA STAMPS Donuts HOMESTYLE PL. SUG. JANE PARKER PKG 35^C

25 EXTRA STAMPS Bread PUMPERNICKEL OR SOUR RYE JANE PARKER LF 26^C

BRIGHT SAIL Soap Pads PKG OF 18 35^C

Training Meeting Set

Mrs. George F. Agor, Mrs. Reynolds Holding and Mrs. David I. Schwartz, Co-Chairman of the Delmar Team, Red Cross-Red Feather Joint Appeal,

will hold a training meeting for Captains and solicitors on Tuesday, September 25, at 10:30 A.M., in the Delmar Public Library.

Captains whose teams are in-

cluded include: Mrs. S.R. Madison, Mrs. Eric J. Lake, Mrs. Paul Bruce Pettit, Mrs. Harry J. O'Donnell, Mrs. Ralph Young, Mrs. Arthur McWhorter, Mrs. Robert Patton, Mrs. Ber-

nard H. Skaskiw, Mrs. John R. Pike, Mrs. Samuel H. Hazleton, Mrs. Murray O. Klingaman, Mrs. V. A. Van Volkenburgh, Miss Marjorie Terrell, Mr. Samuel N. Bacon.



The cook's best friend is her kitchen phone! Basic as salt and pepper, a kitchen extension phone brings calls where you're cooking, saves you time and steps. Take your choice of colors and styles: the handy, space-saving wall phone; the familiar table model; or the lovely Princess phone. To order, just call the business office or ask your telephone man.



New York Telephone

Part of the nationwide Bell Telephone System



Mr. & Mrs. Arthur Ceas, Feura Bush Rd., Delmar, recently celebrated their 50th Wedding Anniversary with a lawn smorgasbord. The Smorgasbord was given by daughter-in-law, Mrs. Arthur Ceas, Jr., and neighbors, Mrs. Walter Slater and Mrs. Harry Allen.

Square Dances at Glenmont

The Cross Trailers, a square dance group, will hold dances twice each month this year at the Glenmont School. The first dance of the season will be Saturday, September 29, 7:30 p.m. Dick Hussey, caller for the group, says anyone interested in square dancing or learning to square dance, should plan to come to this "Fun Night."

Cub Scouts to Meet

Glenmont area Cub Scouts will meet for the first time this season, Monday, September 24 at 7:00 P.M. in the Glenmont Community Church on Weiser Street.

At the Great Seattle World's Fair

.... or at Your Local County Fair

Walk in Luxury and Comfort in
Dickerson's Famous "Fairfoot" Shoe



KEYSTONE

A STYLE, a LAST, a COLOR, and a SIZE for every foot need or personal impulse.

in "BUCKO" - Green, Grey and Rust

\$22



29 Maiden Lane
Corner James St.

Myers
ALBANY.....RED SCHOOLHOUSE, McKOWNVILLE,
-FOWLER'S GLENS FALLS-

**GIRL SCOUT
and BROWNIE
HEADQUARTERS**



Myers
ALBANY.....RED SCHOOLHOUSE, McKOWNVILLE,
-FOWLER'S GLENS FALLS-

BEST DEAL AROUND
BEST
CLEARANCE
on all
1962 FORDS

1-Year Service
2 Months Warranty
3-Day Money-Back Guarantee
CRAILO FORD
Routes 9 & 20 - GR 7-9302
E. GREENBUSH

HERE'S 1962-63 POLITICAL CALENDAR AS COMPILED BY WOMEN VOTERS

The League of Women Voters of Albany County has compiled the following 1962-1963 Political Calendar so that no eligible voter will needlessly forfeit his right to vote by failing to comply with local election procedure.

Prior to the November election, each voter must be registered with his election district. In addition he must be:

1. 21 years old
2. a United States citizen by birth or
3. a newly naturalized citizen 90 days preceding the election.
4. a resident of New York State for one year
5. a resident of the County, City or Village for 4 months.
6. a resident of the election district for 30 days
7. able to show proof of ability to read and write

1962-1963 Political Calendar

May 1-Sept. 20 - Central Registration, Monday - Friday 9 a.m. to 5 p.m., Saturday 9 a.m. to 12 noon, Board of Elections, Room 38, County Courthouse, Eagle St., Albany

May 1-Oct. 13 - Absentee ballot application and absentee registration for the permanently ill or disabled who are confined, Board of Elections, County Courthouse, Eagle St., Albany

September 21 - Last day to apply for veteran's absentee registration

September 21 - First day for the temporarily ill or disabled who are confined, or, those whose duties require absence from the state through all the days of local registration to apply for absentee registration at County Courthouse, Eagle St., Albany

JUNIOR LEAGUE BOWLING PROGRAM

STARTING SATURDAY, SEPTEMBER 22
(Ages 9 to 15)

Instruction by John Germann and His Capable Staff
-0-

Lounge Luncheon
WOMEN'S CLASSIC
 and
WOMEN'S AFTERNOON LEAGUE
 Now Forming

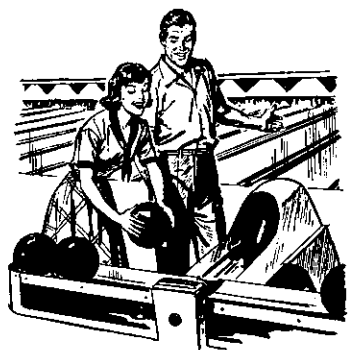

For Information
CALL
439-2224

DEL LANES

Bethlehem Cour-

Elsmere

Eddie (The Sheik) Kochak

Returning September 23, 24 and 25 (Sun., Mon. & Tues)

And His Caravan Of
AMER-ARABIC MUSIC
 featuring
 Famous Oriental Dancer

TWO BANDS
 ONTINUOUS ENTERTAINMENT
 Sunday, Monday, Tuesday



★ TOMMY HAKIM'S POPULAR

DELABAR

302
DELAWARE
AVE.



REDDY SAYS: "It's more fun living in an all-electric Gold Medallion Home!"



members of the armed forces, honorably discharged after October 2, apply in person at the County Courthouse, Board of Elections, Eagle St., Albany, to register.

Oct. 5, 6, 12, 13 - LOCAL REGISTRATION DAYS, 10 a.m. to 10 p.m. at local polling places

Oct. 7 - Last day to gain residence in an election district in order to vote in the next election

Oct. 26 - Last day for Board of Elections to receive applications for military ballots

Oct. 30 - Last day for registered voters (civilians) to apply for absentee ballots, Board of Elections

November 2 - Last day for receiving absentee ballots from civilians

November 5 - Last day to receive military ballots

Nov. 6 - ELECTION DAY, 6 a.m. to 7 p.m., at local polling places

Nov. 7 - Latest date on which the 21st birthday of a person may fall in order to vote November 6.



LIGHT FOR LIVING is a standard feature of every Gold Medallion Home. Decorating with light beautifies your rooms by bringing out the best in colors and providing contrasts for highlighting your favorite furniture. Good lighting, soft and diffused, but ample for every need, spells out welcome to your guests . . . your home takes on new warmth after dark.



THE BERRYS Carl Grubert
It's **"THE BERRYS"**

A BOND A MONTH
THE PAYROLL SAVINGS
WAY!

U. S. SAVINGS BONDS



AN ELECTRIC KITCHEN is the heart of every Gold Medallion home. Electric ranges cook clean, fast and cool. An electric dishwasher makes light work of your most hated chore. An electric refrigerator, washer and dryer take much of the work out of housework.

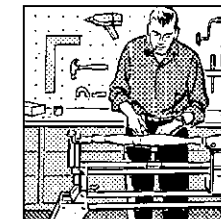

FULL HOUSEPOWER Gold Medallion homes have enough electric outlets to take care of your present *and* future needs. As new electric helpers are developed, you can add them to your Gold Medallion home, knowing you have the housepower to handle them.

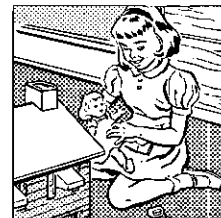

ELECTRIC HEAT keeps a Gold Medallion home almost dust-free because it's so clean. There's no smoke, no soot, no furnace, no fuel residue. And electric heat gives you room-by-room temperature control. Bathrooms can be kept toasty warm while bedrooms remain cool for sleeping.

LOOK FOR THE GOLD MEDALLION BEFORE YOU BUY A HOME, OR CONTACT NIAGARA MOHAWK FOR HELP IN LAYING OUT YOUR OWN PLANS FOR AN ALL-ELECTRIC HOME.

NIAGARA MOHAWK

INVESTOR OWNED • TAXPAYING

NOW AVAILABLE

MacIntosh Apples
Bartlett Pears
Freshly Dug Potatoes

HARDY MUMS

VAN ALLEN FARMS

ON 9-W - FIRST FARM NORTH OF JERICHO DRIVE-IN
 NEW HOURS: 9 A.M. to 9 P.M. ROger 7-9101

COUNTY AGRICULTURAL AGENT WARNS FARMERS TO WATCH FOR SILO GAS - IT'S DEADLY!

The drought has brought another problem - SILO GAS - to Albany County farmers and it is a deadly serious one Norman C. Kidder, County Agricultural Agent, warned today.

"A confirmed report of silo gas has been received from one central New York County and conditions throughout the state indicate more can be expected."

Corn, oats and sorghum tend to accumulate nitrogen and release it when ensiled. When these crops are grown on soils very high in nitrogen they are most likely to produce these

gases. Drought, shade, cloudy weather, and sometimes frost may cause the plants to accumulate excess nitrogen, the agent, Prof. Ralph Krensin, and Madison Wright, Cornell crop specialists explained.

Silo gas is the breakdown product of excess nitrogen in the plant tissue. This gas is a killer Kidder, Krenzin and Wright cautioned. "When it is inhaled, nitric acid forms in the lungs and may severely damage the lung tissues. Even brief exposures can cause death."

Indicators that poisonous gases are forming in the silo are:

Odor similar to hypochlorite used in bleach and dairy disinfectants.

Burning sensation in nose and throat; choking in severe exposure.

Yellow or reddish brown gas flowing down silo chute. One of the gases, however, is colorless. These gases are heavier than air and settle in the low area in and around the silo.

They said the following safeguards can protect the dairyman and his stock against these gases:

Run silo blower 10 to 15 minutes before entering silo or silo chute during the filling period and during the first 2 or 3 weeks after filling.

Leave doors and windows of silo room open during and after fillings.

Leave the silo area at once



TEN DAYS ONLY ...

CUSTOM DRAPERY SALE

FOR THE PRICE OF THE FABRIC ALONE!

includes fabric AND workmanship

1.99 yard
\$2.49 yd.
2.98 yd.

Thousands of yards of dazzling, new Decorator Fabrics to choose from! Antique Satins, Textures, Slub-Weaves, Bouclés in exciting new designs and a rainbow of solid colors!

Just bring your measurements and our trained decorator personnel will help you make your selection. Now is the time to get those drapes you've been dreaming of at NO ADDITIONAL COST FOR LABOR!

Custom made in our own work-rooms! Prompt delivery!

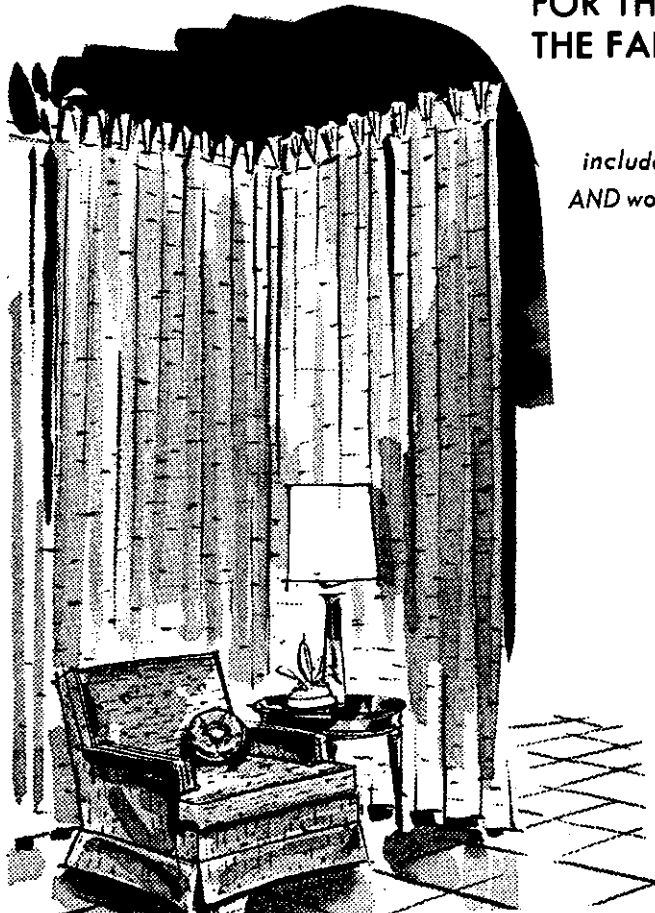

KIRSCH DRAPERY HARDWARE ...
 complete line available

HE 6-8568

Open Thurs. Till 9

331 Central Ave.

A DAILY FEATURE

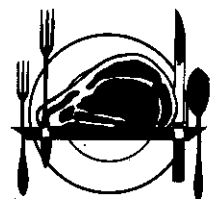

Luncheon
 at the
TOLL GATE
90¢

whenever burning or choking is felt in the nose and throat; and move cattle and other stock out of danger area.

Then call the doctor immediately in the event of accidental exposure. Do not be deceived by an apparent "recovery" shortly after exposure to these gases.

These precautions are recommended for all dairymen regardless of the effects of drought or heavy fertilization on their crops. Such conditions as shade, cloudy weather or frost also contribute to the formation of these gases.

The leaves were all brown and orange and green and they were on the ground and I really did see autumn, mommie!" Perhaps many a father wishes there were a little less autumn as he rakes up the season's leaves, but he, too, may pause occasionally remembering distant days when he scuffled gleefully through the rich colors on his way from school.



SPOTLIGHT CLASSIFIEDS!

HE 9-4949

Horse Show

A Horse Show will be held at the Marsh Farm in Clarksville on September 30 for the benefit of Delmar Rotary Club Community Projects.

I Really Did Saw Autumn!

A child's first discoveries of the world around him are probably the most exciting times of his life. We know of one little boy who is anxiously awaiting the return of autumn which he just discovered last year. Woman's Program staffer, Fannie Hueston, reports that her six year old son Roland learned about fall from his teacher and came running home, his eyes bright with excitement, words tumbling out in a rush as he piped, "I never did see autumn before and today I looked for it and I saw it. I really did, mommie.

PIZZA



Regular (Sauce & Cheese) \$1.00

WITH

Mushrooms \$1.30

Peppers \$1.30

Sausage \$1.40

EVERYTHING \$1.90

"Everything" with Anchovies

40¢ more

(To go: each, 10¢ more)

Colored TV available for Your Viewing Pleasure

CALL HE 9-9810
DELMAR TAVERN
4 CORNERS, DELMAR

LAWN BOY POWER MOWERS

SELF-PROPELLED

Was 139.95

NOW

\$99⁹⁵

TAYLOR & VADNEY

303 CENTRAL AVE. Tel. HE 4-9183

Open Daily 8 A.M. to 9 P.M.

SUBSCRIBE TO THE SPOTLIGHT - ONE DOLLAR PER YEAR

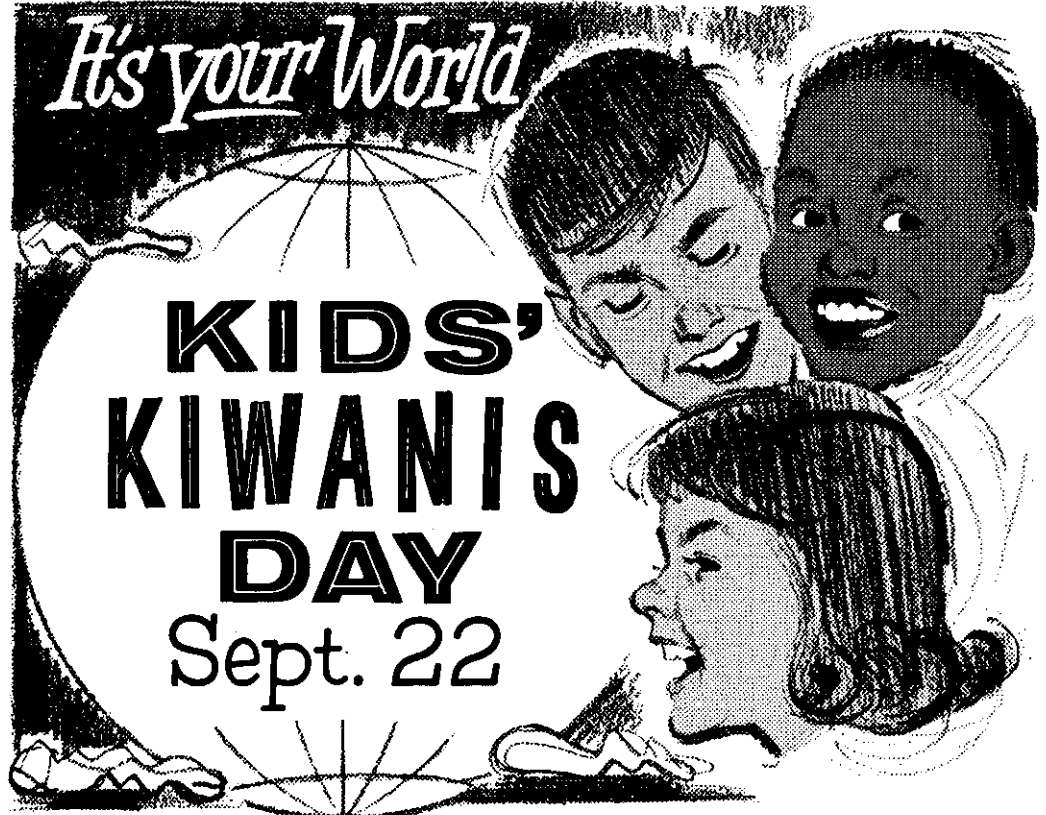

Dear Boys and Girls,

We salute you today as the hope of tomorrow. In your hands we place the world as we know it, and the worlds yet unexplored. Guard this trust, Prepare for it wisely. It's your world!

DELMAR KIWANIS CLUB

Sew a stunning Knit Dress for less than \$12
FAMOUS HELLER
DOUBLE-KNITS
 needs no lining

CLOSED TUESDAYS

THE
FABRIC GARDEN

HE 9-4432

244 Delaware Ave.

Delmar



ALL
ABOUT BABIES

*A Public Service of the
 National Baby Care Council*

DIAPER HYGIENE: 6-12 Months
 By Mary K. Macdonald, R.N.
 Baby Care Counselor
 Collingswood, N.J.

Six to 12 months of age is an important period in baby's life. At six months baby is

expected to double his birth weight and at 12 months, triple it. He graduates to overalls and learns how to sit, creep and pull himself to his feet. He may be able to say "mama" and "daddy," wave bye-bye and play pat-a-cake.

By this time baby's diet should include substantial amounts of solid food, especially the essential high protein foods such as egg yolk, cereals, soups and strained meats. This change in baby's diet brings us to the purpose of this column, the fifth in a series by baby care counselors on maintaining good diaper hygiene during baby's entire diaper wearing

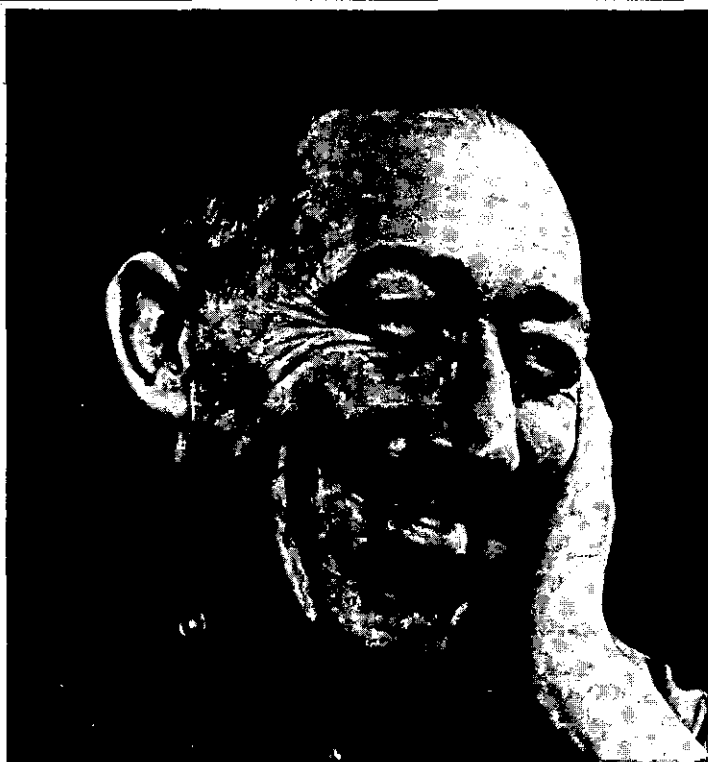

RELAX!

SWITCH TO OUR "WATCHDOG" OIL HEAT SERVICE

Our "Watchdog" Service takes the worry out of winter. For instance, we make sure you always have enough oil in the tank. Our deliveries are automatic—before your supply ever runs too low. And our Esso Heating Oil is premium quality heating oil—yours at regular price. Plan now to relax all this winter with our "Watchdog" Service. Call us today!

PATROON FUELS, Inc.

91 LEXINGTON AVENUE
 HE 5-3581

ALBANY



HAVE YOUR CHILDREN'S EYES CHECKED NOW



BETTER SIGHT
 FOR
Better Grades

DiNapoli & DiNapoli



PRESCRIPTION OPTICIANS
 Serving the Eye Physician and
 his Patients

215 Lark Street, Albany
 Telephone HO3-4340

THE EYES are the one part of the body whose practical efficiency can usually be kept as good as ever, through the skill of modern science.

*A medical eye examination by an EYE Physician (M.D.) also helps detect the first signs of the diseases of later life, giving you the best chance of maintaining the physical efficiency of your entire body!

OPEN SATURDAY
 9 A.M. to 3 P.M.
 (Starting-Sept. 8)

BACK TO
SCHOOL
U.S.
KEDS

at **TERRIFIC**
Savings

High and Oxford Styles

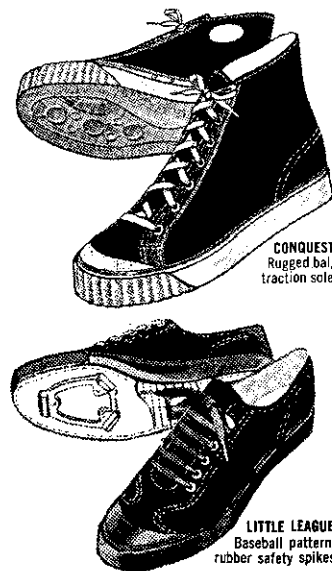

CONQUEST
 Rugged bal,
 traction sole

LITTLE LEAGUE
 Baseball pattern,
 rubber safety spikes

DELMAR BOOTERY

Four Corners

Jack Leonardo, Prop

HE 9-1717

Shoe Rebuilding by Factory Method

age.

The high protein foods that are now added to baby's diet are also the foods that increase the strength of baby's urine and the amount of rash-causing ammonia. During this age, red scald on the buttocks and even on the thighs become fairly common. The high protein foods also increase the amount of baby's urine. The quantity of urine baby now passes at one time is enough to thoroughly soak the diaper, not merely dampen it as when baby was younger.

During this period, there should be no relaxation in the fastidious diapering routine you followed when baby was younger. Diapers should be changed with the same promptness as before. Baby's diapers should also be properly processed and treated with a special diaper antiseptic that inhibits the

breakdown of baby's urine into harsh skin-irritating ammonia. If you use a professional diaper service, baby's diapers are given a complete scientific treatment based on all the mandatory steps required for proper diaper processing.

The danger of bacterial infection through skin damaged by diaper rash, plus the normal hazards of plain dust and dirt, increase as baby wins the freedom of the floor and the lawn. It is quite impossible to keep everything sterile that baby wants to investigate. Here's one precaution to keep in mind should baby's skin be invaded by a rash. To help control the rash, sterilize the diapers by boiling for 30 minutes. Diapers processed by a diaper service need not be boiled as they do not contain germs or irritating substances.

Remember, good diaper hy-

- COMPLETE LINE OF

GLIDDEN PAINTS

Exterior Paints:

- SPRED house paint
- ENDURANCE house paint
- ENDURANCE Velvet
- CRAFTSMAN

Interior Paints:

- SPRED SATIN
- SPRED LUSTRE
- CRAFTSMAN

Also A Complete Line of:

Stains - Enamels - Metallics - Sundries

LESS 5% AND PLAID STAMPS FOR CASH & CARRY!

F.F. CRANNELL Lumber Co.

278 Delaware Ave.

HE 9-9927

We'll make your motor sing

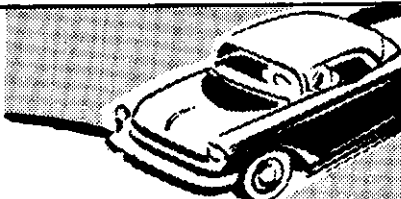

- * Engine Tune-up
- * Front End Alignment
- * Automatic Transmission Service
- Modern Equipment
- Skilled Mechanics

BAILEY'S GARAGE

Phone Delmar HE 9-1446
Oakwood Rd., Elsmere

THE PRICE'S ARE BACK IN TOWN!

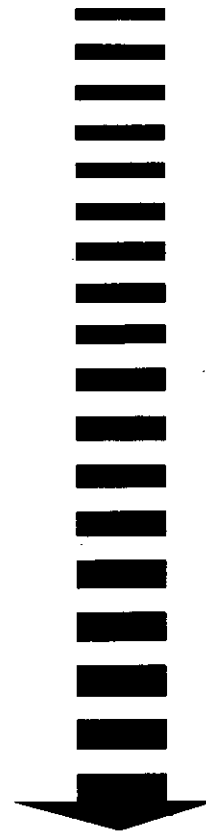

25 years ago we started business in Delmar . . .

Now here we are again with a "dilley" of a new WALLPAPER & PAINT STORE

at

99 Delaware Avenue

(Next to Albany Public Market)

Of course we'll still be at 216 Central Avenue in Albany

-DECORATING SERVICE IN BOTH STORES -

Please step in - we'll be happy to see you!

ticularly the honor system and cooperative government.

Keuka College is a 4-year liberal arts college for women located on the shores of Keuka Lake, one of New York's finger lakes. Current enrollment is 544.

The academic year at Keuka traditionally opens in late August or early September to allow for the 5-week Field Period that runs from mid-November into December. Under the Field Period plan, students leave the campus for work or study relating to their educational goals.

The Keuka Field Period serves to link classroom experience with everyday living situations.

Defending freedom is a job for all Americans. You can do your share by buying U.S. Savings Bonds through the payroll savings pay where you work, or at any bank.

Try Before You Buy
with your
BEAUTY COUNSELOR

We teach sensible skin care and Natural Make-Up

DOT BRADT

For Presentation
35 Crannell Ave., Elsmere
Mornings HE 9-3472 Evenings
Good Housekeeping
Seal of Approval

"Finest Quality Foods"

DELSMERE

FOOD MARKET
Opp. Delmar Grade School
449 Delaware Ave., Delmar

TOP QUALITY MEATS

Cut Fresh to Your Order
For A Real Family TREAT!
Try Our Delicious Sugar Cured

Corned Beef

"ASK YOUR NEIGHBORS"



It's TIME to SAVE at the ONLY Savings Bank in the Tri-Village Area

BETHLEHEM OFFICE

163 Delaware Ave.
Opposite Delaware Plaza, Elsmere

DIVIDENDS from DATE OF DEPOSIT
BANKING HOURS
MONDAY THROUGH THURSDAY
10 A.M. TO 4 P.M.
FRIDAYS 10 A.M. TO 8 P.M.

4%

3 3/4% Regular
PLUS 1/4% Special
on 1 Year Money

ASSETS OVER \$110 MILLION

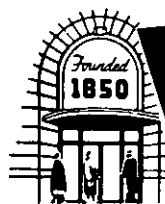

CITY & COUNTY Savings Bank

Your Community Bank

Member
Federal Deposit
Insurance
Corporation

DOWNTOWN: 100 State Street, Albany 1, N. Y.

UPTOWN: 301 New Scotland Ave., Cor. Ontario St., Albany 8, N. Y.

BETHLEHEM: 163 Delaware Ave., Opp. Delaware Plaza, Delmar, N. Y.

SPOTLIGHT CLASSIFIEDS
HE 9-4949

Classified Advertising RATES

10¢ per word for each insertion;
\$1 minimum.
CALL HE 9-4949
Write, or stop in at our convenient office:
154 Delaware Avenue

Alterations & Sewing

ALTERATIONS and sewing. M. Ruess. HE 9-1270 tf
DRESS ALTERATIONS. All sewing expertly finished. Reasonable. IV 2-3445. tf
DRESS MAKING and alterations, slip covers, drapes. Joe Clark. HE 9-4138. tf

Ash & Trash Removal

ASH & TRASH weekly pickup. Monthly rates. HE 9-1287. Charles DeGrush. tf
L.M.G. & SON - ash removal, cellar and yard cleaning. HE 6-0101. tf

Black Top

BLACK TOP DRIVEWAYS, sealings. Free estimates. RO 7-9118, 9W Seikirk, Sam Lambert. 4t1011

Carpentry

REMODELING - All types of carpenter work. H. A. Ertel, HE 9-1048. Ed. Hehre, HE 9-1198 tf
REPAIRING, remodeling, new house building. Estimates given. William Van Woert, UN 1-8091. tf

W. FLANSBURG - carpentry, counter tops. RO 5-2896, RO 5-2712, 36 Pleasant Street, Voorheesville. tf

FIRST CLASS carpentry, masonry. Repairs, alterations. Free estimates. F. Chalcraft. HE 9-1796. 4t1011

Doll Repairing

DOLLS repaired, restring, costuming. Reina Deitz. HE 6-1690. tf

Excavating

STONE, top soil, till, field stone. Septic tank and seepage bed work. HE 6-0534. H. Metz. tf

Freeze Lockers

BETHLEHEM co-operative freeze lockers. 6 months \$9.00. Call HEMlock 9-3037 to apply. tf

Horses Boarded

HORSES BOARDED, box stalls, \$40 month. Includes feed and stall cleaning. HE 9-1760. 4t920

Instructions

CLASSIQUE DANCING SCHOOL

154A Delaware Avenue
CHILDREN AND ADULTS
PRIVATE OR GROUPS
All Types of Dancing and Body Conditioning
HE 9-3331 Bagha Follett

Lawn Mowers

SHARPENED and repaired. Pickup and delivery. Saws repaired. See our 1962 line of reel and 426 Third St., Albany. HO 5-2756. Open evenings. tf
LAWNMOWERS: Sales, service trades; sharpened and repaired. Pickup & delivery. HE 9-2025. M. GUDZ, 138 Elm Ave., Delmar. tf

Life Insurance

SEE **DON LEWIS** for Family Income. "Pay Check Replacement" Life Insurance. 785-8561.

Oriental Rugs

NEW AND USED, in all sizes and colors at reasonable prices. Washing and repairing by native expert. Pickup and delivery. Free estimates. Rod Kermadi, Stop 3, Albany-Schenectady Rd., EX 3-6884 or IV 2-0457. tf

Painting & Paperhanging

INTERIOR and exterior painting Also carpentry work. Frank Salisbury. Days - HE 9-5527; Nights - HE 9-1355 tf

FREE estimates - interior, exterior painting, paperhanging. Insured. Don Vogel. HE 4-8370 tf

ROY FLANSBURG, painting contractor. RO 5-2712. Voorheesville, N.Y. tf

Piano

JOYS OF THE PIANO. Mildred Ellis, music teacher, 22 Pinedale. HE 9-2121.

Permanent Waving

BRECK permanent in your home. HE 9-5763. Shirley LaMoy. 4t927

Roofing

ROOFING - chimneys - gutters - fireplaces, cleaned, repaired. Metal work. Jensen. HO 3-1604. tf

Saw Filing

SAW FILING, shears, tin snips sharpened, circle knives. See Fixer, Mountainview Avenue, off New Scotland. IV 9-1979. tf

Scissors Sharpened

SIX PAIRS for \$2. Pinking & grass shears, knives, lawnmowers. Call for and deliver. HE 9-3893. tf

Septic Tank Service

NORMANSKILL Septic Tank Cleaners. We install dry wells, septic tanks, drain fields. HE 9-2824 tf

Stationery

COMPLETE commercial and social stationery for all occasions. C. M. Grover, Stationer, Delaware Plaza, Delmar. HE 9-4475. tf

Top Soil

TOP SOIL AT IT'S FINEST. Rich, specially prepared sandy loam or sandy clay loam. J. W. MICHAELS CO.

TOOL PRICES BLASTED

88¢ SALE!

VALUES UP TO \$1.49

Choose from 75 popular OXWALL DO-IT-YOURSELF ITEMS!



DELMAR LUMBER & BUILDERS SUPPLY inc.

340 DELAWARE Ave • Phone HE.9-9968

BOB'S AUTO TOP SHOP
280 Delaware Ave. Delmar
Antique & Sports Car Upholstery
Our Specialty
HE 9-3012

Inc. LANDSCAPE CONTRACTORS. HE 9-3823. tf

Trucking

D.L. MOVERS. Furniture and appliance specialists. Reasonable rates. Dick Leonardo. HE 9-5210. tf
LONG FOR LONG DISTANCE. Local and long distance moving. Agents for Atlas Van Lines. Free estimates. D.E. LONG & SONS. HO 3-6626. tf

Wedding

WEDDING INVITATIONS, Announcements: napkins, party favors for all occasions. C. M. Grover, Stationer, Delaware Plaza, Delmar. tf

Merchandise For Sale

CHILDREN'S HOME Portraits, weddings, passports, commercial. Martin of Slingerlands. HE 9-5485. tf
 ANTIQUES at the sign of the Coffee Mill, 67 Adams Place, Delmar. HE 9-1021. 5t920
 KNAPP SHOES: quality, economy, comfort. Buy direct. Walt Perry. HE 9-1221. 5t920
 ANTIQUES: "The Iron Kettle," Schenectady Rd., across from Rutland Lumber. Come browse. 4t927

KING SIZE mattress and box spring, Sealy, \$15. HE 9-5767.

WATCH FOR Peddler's Post announcement of A Christmas Shop. Unique gifts - many the talents of your neighbors - that cannot be bought elsewhere in upstate New York. 1691 Delaware Ave. HE 9-9261.

GIRLS BICYCLE, ping pong table. 2 Flexible Flyers. HE 9-2182.

DYED SQUIRREL jacket, size 38-40, \$35. Dark muskrat cape, size 14, \$25. RO 5-2066.

CARRIAGE, porta-crib, stroller, bath tub, diaper pail, high chair, scale, toilet seat, sweaters. Half price or less. HE 9-4030.

SECTIONAL DAVENPORT. Excellent condition, \$20. HE 9-2648.

BOAT - 12' plywood, \$75. 15 HP Evinrude with controls \$75. Trailer \$50. Complete \$200. HE 9-2659.

COMBINATION OIL and electric stove, Ashcraft (Rattan) liv-

ing room set, other household items. Excellent condition. HO 5-9862.

DISPLAY KITCHENS. Sacrifice below cost. HE 9-2232.
 ANTIQUE glassware, dry sink, chests (refinished); coffee table. RO 5-4474 or RO 5-2964.

GIRLS, 24 in. turquoise bike. Excellent condition. HE 9-5962.

8 STORM WINDOWS, average 30 x 63, for cost of this ad. HE 4-6515.

NEW G.E. electric stove. Reasonable. FR 2-7687.

CHIFFEROBE, crib and mattress, \$45. Evening gowns, size 12, \$5.00. PO 8-2683.

BOTTLED GAS, hot water heater, also range, each for \$15. HE 9-2537.

PLAYPEN, tricycle, stroller, 3 school desks with seats. HE 9-4169.

SNOW BLOWER, 1 year old, \$75. Stroll-O-Chair, complete. Cost \$200, Sell \$100. 7 ft. cornice, 12" deep, fixtures, \$10. PO 8-2082.

SPECIAL OF THE WEEK! 2 pc. sectional couch - foam rubber - 2 pr. slip covers, only \$75. Peddler's Post. 10 a.m. - 5 p.m. 439-9261.

WHIRLPOOL dishwasher, 4 months old. Moving. HE 9-2825. tf

18' FIBERGLASS boat, 2 sleeper, 60 HP Mercury w/ride-guide. Accessories, convertible top and all curtains. Gator Trailer, \$1995. HE 9-9797.

MODERN CHARLES of London sofa, made by one of Americas' foremost manufacturers. Covered in a very fine matelasse soft gray-green. Excellent condition, \$150. Pair Regency fireside chairs, green velvet, the pair \$99. Call evenings. HE 9-1011.

16 HP OUTBOARD MOTOR. Excellent, \$75. HE 9-5974.
 WARDROBE TRUNK. Excellent condition. HE 9-3815.

SIX PIECE bedroom set. Mahogany, with twin beds. HE 9-1482 after 5 p.m.

PLATFORM ROCKER \$10, tea wagon \$7. HE 9-1796.

Automotive For Sale

SAAB AUTHORIZED DEALER, New Salem Garage, New Salem, Rt. 85A, DeWitt & Fred Carl, New and used cars. RO 5-2702. tf

1952 PLYMOUTH Convertible, overdrive and duals. \$100. HE 9-3607.

1953 BLACK PLYMOUTH, 4 door sedan. Very reasonable. HE 9-1531.

1958 MGA, radio, heater, white walls, tonneau cover. Excellent condition \$750. GR 7-5041.

Ride Wanted

WANTED EVERY Saturday, reliable person to drive elderly gentleman from Lincoln Avenue to Cherry Avenue at 11 a.m. and return from Cherry Avenue 8:30 P.M. After 6 p.m. call HE9-5176.

Dogs

POODLES AKC Registered. Black and champagne miniatures. 4 weeks old. Reasonable. HE 9-9160. tf

Kittens

SEALPOINT Siamese Kittens 8 weeks. Male, 6 months old also mature pair. HE 9-5673.
 FREE - kittens, 11 weeks old. 2 black, 1 tiger. HE 9-2009.

Real Estate For Sale

FIELDSTONE ranch, situated on one acre wood lot, 3 bedrooms, fireplace, built in oven, range, full cellar. Private owner, Glenmont. HE 4-7878. 4t1011

Real Estate For Rent

ADIRONDACK Housekeeping Cottages - knotty pine, fireplaces. Open for hunters and fall vacationers. Call or write - Belle Air Cottages, Wevertown, N.Y. North Creek 3967. 2t920

LARGE ROOM for rent, private lavatory, parking, telephone. Mornings HE 9-2950.

APARTMENT in Delmar - 3 rooms and bath. Refrigerator, range, heated. No pets. \$68 per month. HE 9-4486.

Help Wanted

HURRY AND find out about the wonderful earning opportunity AVON cosmetics have. Sev-

Rachel Dean Worth

Bachelor of Music, Master of Music Former Head of Music Department Green Mountain College

WILL ACCEPT STUDENTS for instruction in PIANO AND ORGAN (No restriction on age)

36 Delmar Pl. HE 9-5029

eral openings in your area. For appointment call Miss Williams, ST 5-9857.

WANTED - woman to do housework weekly. HE 9-9153.

GIRL for general office work. One day per week. HE 9-3404.

GENERAL HOUSEKEEPER for two to live in. HE 9-3471.

Situations Wanted

RELIABLE LADY available for baby sitting, day or evening. HE 9-4169.

WANTED - cleaning office, store, part time. After 6, HE 6-8918.

Lost & Found

LOST - gray tiger, long hair cat. Smokey. Vicinity Adams Place. HE 9-4669.

CLASSIFIED AD POLICY

Classified Ads in the Spotlight must be paid for when the ad is submitted. We must enforce this policy strictly. Our rates are too small to permit invoicing and bookkeeping on these accounts. Please do not ask us to make any exception to this rule.

Your copy and remittance must reach us on Friday before 4:30 P.M. in order to appear in the following Thursday issue.

LINOLEUM

(ARMSTRONG)

Sales & Installation

for FLOORS & COUNTERS

-0-

PAINT

(Colored Only)

50%

(Also Brushes)

OPEN EVENINGS ONLY - 6-8 SATURDAY 8 to NOON

BARTLEY'S

120 Adams Street HE 9-2560



MINIT MAN CAR WASH
 590 CENTRAL AVE ALBANY

von Bank's TV SERVICE
 HE 4-5887
 Quality - Responsibility - Honesty



SHOP
Downtown Albany
Delaware Plaza, Delmar



MEN'S 100% WOOL WORSTED SLACKS

\$12.99
reg. \$15.95

Guaranteed moth - proof
for the life of the gar-
ment. Guaranteed crease
resistant. Size 34 to 42.

MEN'S

SUEDE BLOUSE JACKETS

reg. \$25.00 **\$19.99**

1st quality with 100% Orlon pile lining, genuine
leather collar. High bulk knit waistband and
cuffs for longer wear. Black, Navy, Rust, Olive.
Sizes 38-46.

BOYS'

FAMOUS MAKER OUTERWEAR

\$12.99
reg. \$19.95



Boy's famous maker
outerwear. All 100% Or-
lon pile lined. Poplins,
wools and nylons. 6 to
20. Some with detach-
able hoods.

HE 9-4444

- Suits
- DRESSES
- Slacks
- Crisp Drycleaning Fresh
- Shower CRAVENETTE Proofing
- Custom SHIRT Laundry
- Blankets CURTAINS Drapes
- Moth (3 yr. Warranty) Proofing
- Sweaters KNITWEAR Coats
- READY TO WEAR "hand finish"
- INSPECTION Stain Removal
- OWNER OPERATOR

HE 9-4444

CLEAR THE DECKS

29-1962 RAMBLERS

Low Mileage

MUST GO!!

ALL MODELS AND COLORS

On-the-Spot Financing—No Payments 'Til Nov.

SEE US BEFORE YOU BUY

SAVE \$800 ON EXECUTIVE CARS

UPSTATE RAMBLER

55 Delaware Ave., Delmar, N. Y.

HE 9-4936

OPEN EVES. 'TIL 9 P. M.

Bulk Rate
U. S. POSTAGE
PAID
Permit No. 10



Delmar New York
14 Bedford Avenue
New York