

## 432 BOYS AND GIRLS JOIN TO WORK FOR UNICEF

### MRS. PETER SHARPE WILL PAINT PORTRAIT OF DOOR PRIZE WINNER AT METHODIST CHURCH BAZAAR

Are you portrai'genic . . . more important . . . are you lucky? If so, yours may be the face on Mrs. Peter Sharpe's easel at some date after the Slingerlands Community Church bazaar scheduled for Saturday, October 26. Mrs. Sharpe, area artist and Slingerlands resident, is donating the door prize, a

around the clock, from 10 A.M. to 10 P.M. in Fellowship Hall. Throughout this period Mrs. Donald Arthur and Mrs. Albert Shutter will keep the hungry happy at a snack bar, specializing in salads, a barbecue platter, hot dogs, hamburgers and beverages.

Of particular appeal to child-



Mrs. Peter Sharpe

portrait of the person whose name is drawn at the end of the day. Since coming to the bazaar, entering one's name in the drawing and the painting will all be free, the only requirement to win is that you be the one on whom the stars smile down that night.

The bazaar will run once

ren will be the "touch of magic" matinees between 1 and 2 P.M. put on by Mr. Donald Smith, Delmar resident and abracadabra artist. Of equal interest to mothers should be Mrs. Irwin Taplin's clothing closet, especially emphasizing good used clothing for children.

Mrs. Frederick Stolz, Gen-

Thursday night, October 31, some 431 boys and girls here in the Tri-Villages will engage in a constructive, beneficent venture. Even those who will wear masks of witches and devils will really be angels in disguise. They will proudly and happily cooperate with the life-saving work of UNICEF, the United Nations Children's Fund.

Under the auspices of the Tri-Village Minister's Associa-

### Benefit Performance

A Benefit Performance for the Academy of the Holy Names Mothers' Auxiliary presenting the Capital District Premier Showing of "Lilies of the Field" Starring Sidney Poitier and Lilia Skala will be held at the Hellman Theatre, Wednesday Evening, November 6, 1963.

eral Chairman of the event, is assisted by Mrs. Frank Britton. Mrs. Howard Dayton is handling the finances and Mrs. Robert Ruckterstuhl and Mrs. George Foot, publicity. As for the booth brigade, chairmen include the Robert Illingworths, food and baked goods; Mrs. Arthur Ahr and Mrs. Ralph Dergy, white elephant; Mrs. Alfred Jeffom and Mrs. William Bolton, plants and dried arrangements; Mrs. Richard Laraway and Mrs. Richard Harrington, children's (toys and fish pond); Mrs. Howard Willey and Mrs. Norman Llewellyn, fudge; Mrs. Eugene Horn and Mrs. Robert Boswort, gifts & crafts; Mrs. Albert Frederiksen and Mrs. Theodore Brown, Christmas Boutiques; Mrs. Arthur Davies, apron nook.

So why not take a breather, dig out from under October's avalanche of activities and have a browsing good time at Slingerlands Community Methodist Church Bazaar somewhere between 10 and 10 on Saturday, October 26?

tion, groups will go from door to door under adult supervision.

The children will be identified by their official collection carton, a half-pint milk container printed in orange and black with the UNICEF symbol of the mother and child. Only such good-will ambassadors are authorized to accept pennies for the Children's Fund.

Later in the evening, the "treats" of coins will be counted at a Halloween party for 1-6 graders at the Delmar Methodist Church. Last fall over \$2 million was thus raised by some 3.5 million American youngsters in about 12,000 communities. Here in the Tri-Villages we raised \$732.33.

The spokesman for the local UNICEF committee said, "The more the merrier, especially Junior and Senior High young people, and each participant will come away with the good feeling of having helped another child in the less privileged areas of the world."

Each dollar contributed to UNICEF can mean a daily glass of milk for 17 hungry children for a whole month, Mr. Clark said, or the vaccine to protect 100 children from tuberculosis.

Serving on the local committee with Mr. Clark, are The Rev. William Vigne, The Rev. George Phelps, The Rev. Harold Scheibert and the Rev. Royal Fishbeck and a group of adults representing all of the churches in the area.

A meeting will be held at the Delmar Reformed Church on Thursday, October 24 at 1:30 P.M. to coordinate this year's UNICEF program.

"We know that through the years people have grown accustomed to having our young people calling at homes during the afternoon and early evening on Halloween," said Mr. Clark, "and we are proud of the support given to this yearly community program."

**Albany's MOST POPULAR**  
**special service phone number HEmlock 6-7611**  
 Or, if you have a good memory: 436-7611

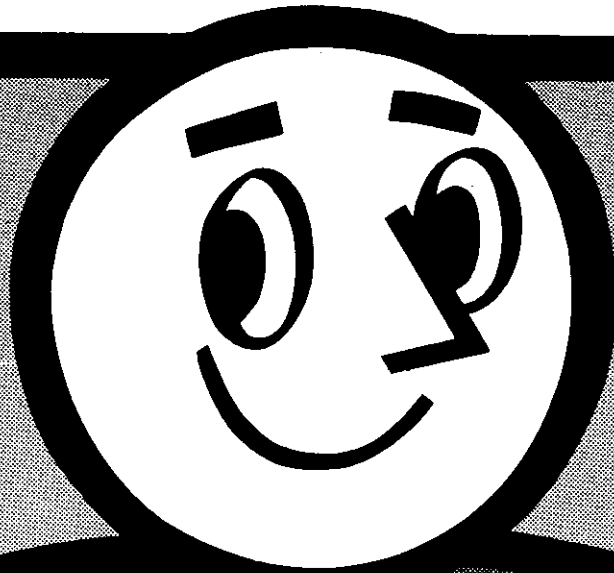

**Every day  
 over 2,300  
 people call  
 City & County's  
 Time-of-Day Service HE 6-7611**

**Another PLUS of Your Community Bank**

**WRITE IT DOWN NEAR  
 YOUR PHONE HE 6-7611**

**CALL WHENEVER YOU  
 WANT THE CORRECT TIME**



**CITY & COUNTY  
 Savings Bank**

*Your  
 Community Bank*

Member Federal Deposit  
 Insurance Corporation

**DOWNTOWN: 100 State Street, Albany 1, N. Y.**  
**UPTOWN: 301 New Scotland Ave., Cor. Ontario St., Albany 8, N. Y.**  
**BETHLEHEM: 163 Delaware Ave., Opp. Delaware Plaza, Delmar, N. Y.**

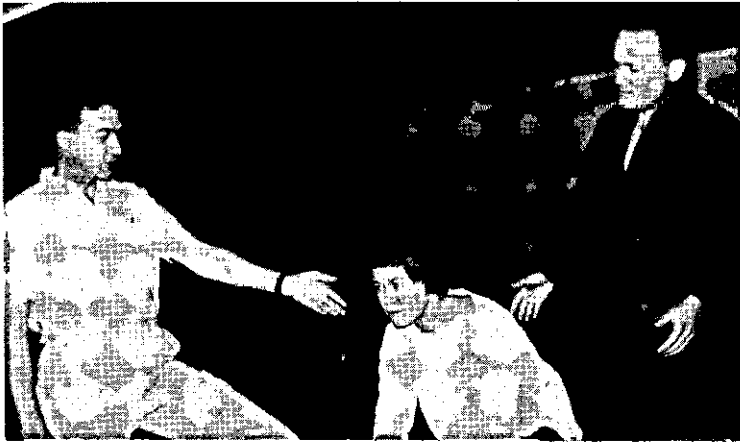

Left to right: Dick Weeks, as Warwick; Sue Bowlin, playing Joan of Arc; and Martin Barr as Cauchon, the Bishop of Beauvais, rehearsing for the Slingerlands Players' production of "The Lark," at Bethlehem Central High School Auditorium on October 25 and 26.

**SLINGERLANDS PLAYERS TO PRESENT "THE LARK" FRI. & SAT., OCT. 25 & 26**

The production crew has been chosen for the Slingerlands Community Players' upcoming production of "The Lark" on Friday and Saturday, October 25 and 26, at 8:40 p.m. in the auditorium of Bethlehem Central High School, Delaware Avenue, Delmar.

The drama based on the life of Joan of Arc will be directed by Harlan Wilbert, who also is appearing in the play. Harry Brown is chairman of the set construction committee, assisted by Alfred Basch, Ralph

**"PUNKIN CENTER" CORNSTALKS SWEET CIDER**

**(Freshly-cut Meats)**

**VAN ALLEN FARMS**

ON 9-W - FIRST FARM NORTH OF JERICO DRIVE-IN  
OPEN 9 A.M. to 8 P.M. ROger 7-9101



**L. J. MULLEN PHARMACY Inc.**  
256 Delaware Avenue Elsmere, New York  
HE 9-2413 - PHONES - HE 9-5411

presents

*Bonnie Bell's*  
**CORRECTIVE COSMETICS**

These scientifically formulated cosmetics contain active therapeutic ingredients — medically tested — to improve skin health and restore natural complexion beauty.



*Remember  
▲▲Your▲  
▲Promise?*

Isn't this the year you promised yourself you were going to order your personalized Christmas cards early? Well, if you visit our store soon, there's still time to select the special Hallmark Christmas cards to be imprinted with your name, "When you care enough to send the very best."

**L. J. Mullen Pharmacy**  
Incorporated

256 Delaware Ave., Elsmere, N.Y.  
HE 9-2413 - HE 9-5411

## 6 Reasons

Dear Bride-to-Be:

Why you should register your bridal preferences with us.

- 1 We are the authorized dealers for every well-known silver line and we actually carry a large stock on hand at all times.
- 2 We furnish Bridal Invitations at a very low cost to all girls who register with us. This SAVES you REAL MONEY!
- 3 We have a Special Gift of sterling for every place setting purchased here for our Brides-to-Be.
- 4 We carry a fabulous stock of the finest stem-ware and China available on the market today.
- 5 Many of the finest families of the area already have charge accounts here.
- 6 Skilled engravers on premises. Hand or machine work. This service for our customers ONLY.

Frank H.

*Adams*  
JEWELERS - SILVERSMITHS  
58 NORTH PEARL STREET  
ALBANY, NEW YORK  
PHONE HO 3-3278

BRIDAL REGISTRY IS COMPLETELY FREE!  
BRIDAL CONSULTANT ALWAYS AVAILABLE!

Smith and Albert Wilber.

Chairman of the costume committee is Alice Corr, assisted by Edna Dyer and Joanne Robbins. Serving on the properties and set decoration committee are Marcia Birr, Jean Thompson, Anita Palumbo and Claudia Blumenstock.

Mrs. Doris Brown is in charge of ticket sales and Mrs. Peg Brown is house chairman. The program is under the direction of Charles Losacco and Douglas Marone.

Chairmen of other committees are: Lighting, Don Forsyth; Sound, Gayle Hatch; Make-up, Joanne Kimmey; and Publicity, John Moore, Ellen Heenehan, Joan Jamison and Neal Rew.

The drama by the contemporary French dramatist, Jean Anouilh, was translated into English by the American playwright, Lillian Hellman, and was first produced on Broadway in November, 1955, at the Longacre Theatre. Appearing in the leading roles were Julie Harris, Christopher Plummer and Boris Karloff. Miss Harris and Mr. Plummer subsequently appeared in a television "special" production of the play.

The drama is done in flashback technique, with the trial of Joan of Arc on charges of heresy as the focal point of

the play. From the trial scenes, the play goes back to the incidents which led Joan to the final fate at the stake - the vision of the Virgin Mary, her attainment of an army to fight the English, her victory and its aftermath, the accusation and trial.

The setting for The Players' production will be impressionistic and stark, in keeping with the nature and atmosphere of the drama. Rich costuming, however, will be employed, along with vivid lighting and music, to enrich the production.

### Roast Beef Dinner to be Served by VFW Saturday

Bethlehem Memorial Post #3185, Veterans of Foreign Wars, and its Auxiliary will sponsor a Public Family Style Roast Beef Dinner, Saturday October 26, from 5:30 P.M. to 8:00 P.M. at the Post Rooms, 404 Delaware Avenue.

Donations are: Adults \$2.00 and \$1.00 for children under 12. Tickets may be obtained from post members or at the door.

Richard Patterson, and Mrs. Doris Thwing have been named Post and Auxiliary Chairmen respectively.

NOW APPEARING! At

**KAYE'S** "Flamingo Room"

-WESTGATE SHOPPING CENTER-

911 CENTRAL AVE., ALBANY

-THE VERSATILE-

★ **TONY RENARD**

"SENSATIONAL PIANO AND BALLADS"

NITELY 9 'TIL 3

ENJOY ONE OF OUR  
★ STEAK SANDWICHES  
"The Rave of the Town"



**WILHELM'S**

**PRE-SEASON SHOWING**

Mink Stoles • Jackets • Coats and Other Fine

**FURS**

Buy now for a better selection and lower prices. . . . As the season progresses prices go up and selection goes down.

Open Evenings  
By Appointment



Prices to Fit Every Budget  
Phone HE 4-0513

# RECREATION PROGRAM

by William Fuller, Director

## ADULT RECREATION

Interested adults may register for the Spring activities by calling Mr. William Fuller, Recreation Director at HE 9-4984, between 2-3 P.M. during school days.

Tentative activities to be held include; bridge, badminton, slimmastics, men's fitness, fly & bait casting, golf and swimming (stroke improvement.)

At the present time, bridge, badminton, slimmastics and men's fitness are being held. The additional activities will start in January if enough people register.

## ROLLER SKATING

The Jr. High Canteen Council has scheduled monthly Roller Skating Parties to Gup-till's in Cohoes, during the school year. All trips will be on Saturday evenings, with buses taking the participants to and from Gup-till's.

Jr. High and High School students may purchase tickets at the Youth Center, the day before the scheduled trip. The

price of \$1.50, covers transportation, admission, skates, and supervision. Buses leave at 6:30 P.M. and return at 10:30 P.M. Additional information may be obtained at the Youth Center.

## Skating Schedule

November 23  
December 14  
January 18  
February 22  
March 21  
April 25  
May 23

## LEAGUE STANDINGS

### Soccer

	W	L
Bisons	2	1
Sharks	1	1
Eagles	1	1
Panthers	1	2

### Elementary Bowling

	Pts.
Cardinals	3
Hawks	3
Crows	3
Sparrows	2
Blue Birds	1
Eagles	0
Cranes	0
Robins	0

A ONE-YEAR SUBSCRIPTION TO THE SPOTLIGHT IS \$1.00

Send your Dollar to 154 Delaware Avenue, Delmar

# We Apologize!

We bought a BIG selection of SLACKS for our Anniversary Sale.

The manufacturer gave us a special price.

Unfortunately, they arrived too late.

So, to accomodate you disappointed customers, we offer these slacks once again:

Regularly:  
10.98 - 12.98 - 14.98

**Special 8.88**

Supplies are limited,  
so hurry!

Daily at 10 A.M.  
Eve. - Wed., Thurs., Fri.



## OVERSIZE RUG SALE

REDUCTIONS UP TO 40%

Many sizes and colors to choose from. These rugs are 100% Virgin Wool. It is a real opportunity to save money.



## Connoisseur Gallery

750 Delaware Avenue  
(In the Driftwood Building)  
Just West of Senior High School  
Store hours: 10 a.m. to 5:30 p.m.  
Evenings by appointment:  
Call 439-5382

## Rugged . . .

is the word for our new fall jackets - Corduroys, wools and dacron and cottons all warmly interlined for the coldest winter days.

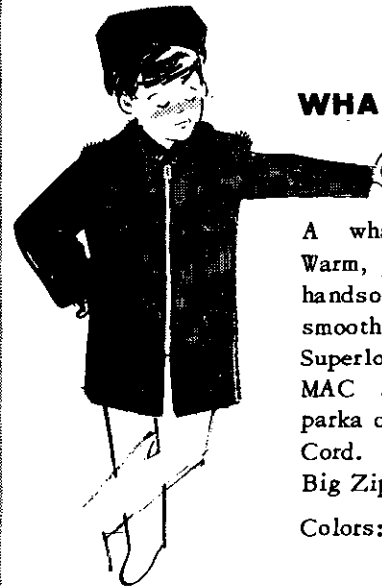
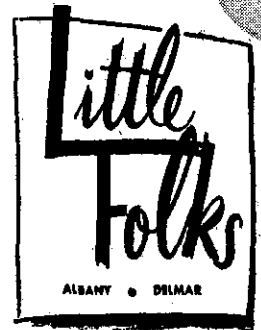

## WHALE - BOY

A whale of a coat! Warm, protective, tough, handsome, comfortable, smooth. A washable Superlon lined MIGHTY-MAC split hood, zip-parka out of famous Mac-Cord. Zing-O pockets, Big Zip.

Colors: Tan  
Olive

**\$24<sup>95</sup>**

Sizes: 4-7

Open Every Night 'Till 9 . . .  
of course you may use your 1st Trust Charge



**PEDDLER'S POST  
DOES IT AGAIN!!**

Every day is like Christmas day at Peddler's Post. Surprisingly exciting and beautiful things come in - and someone is finding something they have always wanted.

Then every once in a while a real story happens, like last year, when we furnished a complete home for less than \$1,000.

Today our story is of Dorothy M. Kidd, an antique buff, who, in the course of her real estate business last year, found her dream home, a reconverted school house built in approximately 1830.

Her problems were many! Foremost was the furnishing of a 40' living room. Tables, lamps, and chairs that had been perfect for her town house looked insignificant in this room, which once housed the first 4 grades of the original Loudonville School.

So, being a most organized gal, she came out to Peddlers Post one day with a list of things she needed, as well as a list of things she had that didn't suit her new home.

Happily we went to work! An interesting dining room table was consigned.

Dorothy was called and immediately realized it could be transformed into the handsome 6' coffee table shown in the photograph.

Lovely lamps from her town house found new homes in Delmar, Schenectady, and Glenmont, while Dorothy replaced them with larger beauties that had been consigned from Troy and Saratoga Springs.

Two large comfortable chairs just answered Dorothy's needs. Ash trays, mirrors, frames, even cooking utensils wended their way from Loudonville to Delmar and from all points back to Loudonville.

The elegant mahogany chest in the slate-floored hall was another Peddlers Post "find."

The happiest ending to our story is: Over the months in doing business with D.M., both as a buyer and a seller, our relationship was most cordial. So much so, she has forsaken the real estate business to become a member of the team at Peddlers Post.

**DO CONGRATULATE US!!**



Tel. 439-9261-1691 Delaware Ave. - 10 A.M. - 5 P.M. - Sun. 12-5 P.M.

**Activities of United Nations and Unusual CARE Display Are  
Featured in New Exhibit at City and County Savings Bank**

A special United Nations Exhibit opened at the City & County Savings Bank, 100 State St., Albany, on Monday, October 14th. According to Mrs. Matthew Margolis, Chairman, the exhibit will be at the bank for three weeks, including UN Week, October 20-26, and was arranged through Arthur J. Brumaghin of Delmar, Public Relations Director at the bank.

The activities and role of the United Nations are colorfully depicted including an unusual CARE display, shown for the first time in this area.

Emphasis is also given to UNICEF (the UN Children's Fund).

As a means of focusing attention on an area of the world where the UN is working to achieve peace, another part of the exhibit is devoted to the art and culture of Latin American art and artifacts are from the private collections of Dr. Frank Carrino and Mr. William Lassiter and are on loan through their courtesy.

To provide a beautiful entrance to the exhibit, an international garden was donated by the Albany Florists' Club.

**BUY LOW AT CRAILO**  
Your FORD Man



E. Greenbush, N.Y.

GR 7-9302

**THE  
ATHENIAN**

Restaurant and Lounge

JUNCTION ROUTE 85-157 - NEW SALEM, N.Y.  
AT THE GATEWAY TO THATCHER PARK  
SHIS-KA-BOB OUR SPECIALTY

Try our delicious charcoal broiled . . .

**STEAKS - CHOPS - SEA FOOD**

Special Saturday & Sunday  
LAMB STEW EN CASSEROLE  
(Yiahni) \$2.65

**DINE & DANCE!** DANCING SATURDAY NIGHTS

GINGER MILLER'S  
MAMSELLE'S QUARTET  
Saturday Nights Only

BANQUETS - PARTIES  
WEDDINGS CATERED TO  
DINING ROOM OPEN DAILY  
3 TO 10  
SUNDAY 12 TO 10  
RESERVATIONS: CALL  
RD 5-7385  
CLOSED MONDAYS  
We serve ONLY Prime  
Black Angus Beef





Pictured above, left to right: Mrs. William Johnston, President, Bethlehem Women's Republican Club; Ray Brownell, Chairman, Republican Rally, Town of Bethlehem; Bertram E. Kohinke, G.O.P. Candidate, Supervisor, Town of Bethlehem; Vincent T. Herzog, President, Men's Republican Club, Town of Bethlehem. Over 160 Republicans attended a rally at the new conference room of the National Commercial Bank and Trust Company at Delmar, October 17. The rally was jointly sponsored by the men's and women's Republican Clubs of the Town. Bertram E. Kohinke outlined the growth of the town and the improvements made during his administration. Otto de Heus, President of the Bethlehem Republican Organization, stated that a series of coffee clatches were being held in each voting district to bring the Government to the people. He said that the brochure, "Good Government in Action," was getting splendid approval and distribution was 80% complete. He said that every single Republican should make a concerted effort to exercise the franchise to vote this year.

SLINGERLANDS  
COMMUNITY  
PLAYERS  
PRESENT

# the Lark

Jean Anouilh



B.C.H.S. AUDITORIUM OCT 25-26  
TICKETS \$2.00 HE94862 \$2.00 ~~1.75~~

Tickets Available at:

Grover's Stationery; Douglas Marone, Optician; L. J. Mullen Pharmacy; Delmar Public Library; John Mistletoe Bookshop; Toll Gate Restaurant; Voorheesville Pharmacy.

# VISIT THE GRAND OPENING of the CLOTHES HORSE

At Toll Gate, Inc.  
1569 New Scotland Road

## MONDAY, OCTOBER 28

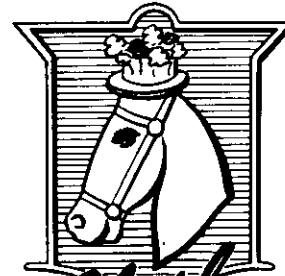

The  
*Clothes*  
HORSE

AT TOLL GATE INC.

1569 New Scotland Rd., Slingerlands, N. Y.  
Telephone 439-2595

### It's Unique:

Shop in leisurely comfort, in a friendly atmosphere designed for your shopping pleasure. See the newest fashions in Sportswear, and casual clothes, shifts, jumpers, handbags, and accessories. A brand new crisp stock of finest manufacturers apparel in the fashion industry. Look for labels on nationally advertised fashions such as, Pantino, Mr. Thomson, Mr. Pants, Ilene, Ricky, American Bazaar, Vera and many others.

Come dressed as informally as you please.

**Please use Handy Coupon  
To OPEN YOUR CHARGE ACCOUNT**

MAIL TO: CLOTHES HORSE  
Slingerlands, New York

Name \_\_\_\_\_

Address \_\_\_\_\_

Telephone No. \_\_\_\_\_

Occupation \_\_\_\_\_

Husband's Occupation \_\_\_\_\_

Address \_\_\_\_\_

Plenty of free parking, coffee and tea on the house at all times.

Open daily 10 to 6; Wed., Thurs., Fri. till 10



# Freikofer's

**DELICIOUS BREAD, ROLLS & CAKE**

COMPARE... and see the difference!  
**SUNBEAM BREAD**  
 Batter, Whipped! No Holes! No Streaks!  
 DAILY HOME DELIVERY  
 Phone **HO 3-2221**

### Carole Bartley Engaged

Mr. and Mrs. James W. Bartley, of Clarksville, announce the engagement of their daughter, Carole Lorraine Bartley, to Arnold Reed Teachout,



son of Mr. and Mrs. Richard Teachout, missionaries to Kouango, Central African Republic.

Miss Bartley is a 1962 graduate of the Bethlehem Central Senior High School, and is presently attending the State University College of Education at Oneonta, New York. Mr. Teachout is a 1959 graduate of the Elk Lake High School, Pennsylvania, attended the Baptist Bible Seminary, Johnson City, New York, and is presently serving in the United States Army, 101st Airborne Division as Sp/4, Senior Chaplain's Assistant at Fort Campbell, Kentucky.

**THE SPOTLIGHT** is published every Thursday by Spotlight, Inc., 154 Delaware Avenue, Delmar, N.Y., Robert G. King, publisher. Deadline for news is Thursday afternoon, one week preceding publication; deadline for display advertisements is Friday afternoon.

**If I were renting  
 an  
 ELECTRIC  
 Wallpaper Steamer  
 I'd call  
**HILCHIE'S**  
**439-3941****

FOR HALLOWEEN — Deliciously Decorated

## Goblin Face Cake \$1.49

**THURSDAY** Oct. 24

<input type="checkbox"/> Dutch Apple Pie ..... 69c	<input type="checkbox"/> LOUISIANA RING ..... 69c
<input type="checkbox"/> Gold Sheet Cake ..... 59c	<input type="checkbox"/> ● Raisin Bread ..... 33c
<input type="checkbox"/> Jelly Roll ..... 49c	<input type="checkbox"/> Apple Curl Buns ..... 36c
<input type="checkbox"/> Brownies ..... 69c	<input type="checkbox"/> ● Butter Parkerhouse Rolls 39c
<input type="checkbox"/> Corn Toasties ..... 29c	<input type="checkbox"/> White Sour Rye ..... 29c

**FRIDAY** Oct. 25

<input type="checkbox"/> Blueberry Pie ..... 69c	<input type="checkbox"/> Orange Coconut Buns ..... 39c
<input type="checkbox"/> Chocolate Layer Cake ..... 59c	<input type="checkbox"/> Jelly Donuts ..... 39c
<input type="checkbox"/> Party Cup Cakes ..... 69c	<input type="checkbox"/> Old Fashioned Bread ..... 29c
<input type="checkbox"/> Date Nut Bread ..... 49c	<input type="checkbox"/> ● Hard Seed Rolls ..... 29c
<input type="checkbox"/> ● Old Fashioned Donuts 33c	<input type="checkbox"/> Unsalted Bread ..... 29c

**SATURDAY** Oct. 26

<input type="checkbox"/> STRAWBERRY CREME LAYER ..... 79c	<input type="checkbox"/> CHOCOLATE CREAM PIE ..... 79c
<input type="checkbox"/> Fruit Cookies ..... 39c	<input type="checkbox"/> Cloverleaf Rolls ..... 35c
<input type="checkbox"/> Orange Sheet Cake ..... 59c	<input type="checkbox"/> ● Rite Diet Bread ..... 30c
<input type="checkbox"/> Cherry Crumb Pie ..... 69c	<input type="checkbox"/> Pecan Coffee Ring ..... 49c
<input type="checkbox"/> Gold Coconut Sheet Cake 59c	<input type="checkbox"/> Honey Pecan Ring ..... 59c

**MONDAY** Oct. 28

<input type="checkbox"/> Lemon Meringue Pie ..... 69c	<input type="checkbox"/> Glazed Donuts ..... 39c
<input type="checkbox"/> Sugar Cookies ..... 39c	<input type="checkbox"/> ● Cracked Wheat Bread 29c
<input type="checkbox"/> Chocolate Chip Cookies 59c	<input type="checkbox"/> ● Butter Rolls ..... 29c
<input type="checkbox"/> Pineapple Loyer ..... 59c	<input type="checkbox"/> ● English Muffins ..... 29c
<input type="checkbox"/> Peanut Butter Cookies 39c	<input type="checkbox"/> ● Round 'n Round ..... 32c

**TUESDAY** Oct. 29

<input type="checkbox"/> CREAM PUFFS ..... 59c	<input type="checkbox"/> Orange Jelly Buns ..... 39c
<input type="checkbox"/> Banana Sheet Cake ..... 59c	<input type="checkbox"/> ● Sunbeam Bread ..... 26c
<input type="checkbox"/> Bran Toasties ..... 29c	<input type="checkbox"/> Bronx Rye ..... 29c
<input type="checkbox"/> Assorted Cup Cakes ..... 39c	<input type="checkbox"/> ● Sandwich Bread ..... 39c
<input type="checkbox"/> Corn Sticks ..... 25c	<input type="checkbox"/> Bobka ..... 59c



● INDICATES ITEMS AVAILABLE EVERY DAY. THE ABOVE IS NOT A COMPLETE LIST OF AVAILABLE ITEMS. FOR FURTHER INFORMATION ASK YOUR ROUTEMAN OR CALL THE BAKERY.

**WATCH "FREDDIE FREIHOFFER"  
 WRGB WEEKDAYS 4:45-5:00**



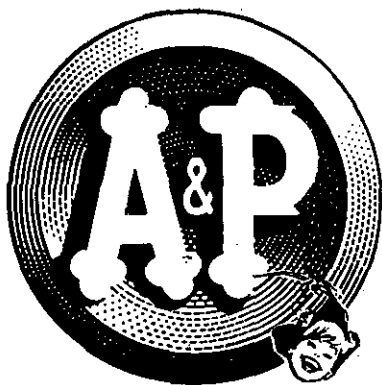

**Save Plaid Stamps for Fine Gifts!**

Your tremendous response to our 104th Birthday Celebration exceeded our best expectations! We're so happy about last week's turnout - we've decided to continue the celebration! We've got another storeful of what you want, more of your favorite foods at sale prices to save you extra cash! Come back... you'll SAVE MORE!



**"Who guarantees bread?"**

A&P does... unconditionally! Jane Parker Bread is made of the finest ingredients, blended and baked by experts. You'll like it... or you'll get your money back - without question.

JANE PARKER ENRICHED SLICED  
**White Bread** 2 1 LB LVS 39<sup>c</sup>

Jane Parker 1ge 8" 1 lb 8 oz - Save 10c  
**Pineapple OR LEMON Pie** EA 49<sup>c</sup>

**Danish Ring** JANE PARKER-REG. 4pc 9 OZ 45<sup>c</sup>  
SAVE 4c PKG

**Spanish Bar** JANE PARKER 1 LB 3 OZ 35<sup>c</sup>  
SAVE 10c EACH

**Cake** JANE PARKER LAYER VANILLA ICED 1 LB 9 OZ 69<sup>c</sup>  
25 EXTRA PLAID STAMPS EACH

**Cheese Bread** JANE PARKER 12 1/2 oz LOAF 29<sup>c</sup>

VICTORY - 8 oz pkg 25c  
**Cream Cheese** 3 OZ PKG 10<sup>c</sup>

SUNNYBROOK GRADE A  
**Eggs** MEDIUM SIZE 2 DOZ. 89<sup>c</sup>

**Harvest Mix** WORTHMORE 1 LB PKG 35<sup>c</sup>

**Candy Corn** WORTHMORE 1 LB PKG 33<sup>c</sup>

**Asst. Handouts** WORTHMORE 2 LB 85<sup>c</sup>  
20 PACKS PER BAG BAG

**Cheddar Cheese** WISCONSIN SHARP LB 69<sup>c</sup>

**Cheddar Cheese** WISCONSIN MILD LB 55<sup>c</sup>

**Ched-O-Bit** FOR EVERY CHEESE PURPOSE 2 LB LOAF 85<sup>c</sup>

**Mel-O-Bit Slices** White or American 1 1/2 lb Swiss or Pimento PKG 85<sup>c</sup>

**ANN PAGE** PROVES *Fine Foods Needn't Be Expensive*

**ANN PAGE PURE PRESERVES**  
YOUR CHOICE PEACH, APRICOT or PINEAPPLE  
**3** 1 LB JARS **\$1.00**

OUR 104<sup>th</sup> BIRTHDAY CELEBRATION WAS A SMASH HIT!

**SAVE MORE** DURING OUR GREAT ENCORE!

SUPER-RIGHT QUALITY . . . TENDER, SOFT-MEATED (OVEN-READY lb 59c)

**LAMB LEGS** WHOLE REG. TRIM **49** LB

**Shoulder** LAMB CHOPS LB 69<sup>c</sup> **Lamb** COMBINATION SHOULDER CHOPS AND STEW MEAT LB 33<sup>c</sup>

**Loin Lamb Chops** LB 99<sup>c</sup> **Rib Lamb Chops** LB 79<sup>c</sup>

SUPER-RIGHT QUALITY BRISKET (STRAIGHT CUT lb 75c) FRONT CUT

**CORNEED BEEF** 55 LB

SUPER-RIGHT  
**Sliced Bologna**  
8 OZ PKG 29<sup>c</sup> 1 LB PKG 55<sup>c</sup>

FRIED - JUST HEAT AND SERVE  
**Fish Cakes** LB 39<sup>c</sup>

36-42 COUNT  
**Shrimp** FANCY LB 75<sup>c</sup>

FRESH  
**Swordfish** LB 49<sup>c</sup>

SUPER-RIGHT, FRESH, U.S. GOV'T. INSPECTED  
**Chicken** Breast Qtrs LB 37<sup>c</sup> Leg Qtrs LB 33<sup>c</sup>

SUPER-RIGHT QUALITY Boneless Pork Shoulder 2 to 2 1/2 lb. avg.  
**Smoked Butts** LB 59<sup>c</sup>

MORRELL'S FINE QUALITY  
**Hams** CANNED 3 LB CAN 2.59

FLAVORFUL, PRICED TO PLEASE  
**Frankforts** Colonial 2 LB PKG 99<sup>c</sup>

**Sliced Honey Loaf** SUPER-RIGHT 6 OZ PKG 45<sup>c</sup>

**Sliced Olive Loaf** SUPER-RIGHT 6 OZ PKG 25<sup>c</sup>

**Link Sausage** SKINLESS SUPER-RIGHT LB 49<sup>c</sup>

**Apple Sauce** A&P FANCY 4 1 LB CANS 55<sup>c</sup> SAVE 3c

**Tomatoes** Nina Imported Italian 3 2 LB 3 OZ CANS \$1 GOOD VALUE

**Tomato Paste** IMPORTED ITALIAN 5 6 OZ CANS 49<sup>c</sup> BIG VALUE

**Wesson Oil** 1 QT 8 OZ BOT 33<sup>c</sup> SAVE 6c

**Dog Food** Strongheart 6 15 1/2 OZ CANS 49<sup>c</sup> SAVE 10c

**A&P Peas** MIXED SIZES 3 1 LB 1 OZ CANS 47<sup>c</sup> SAVE 8c

**Green Beans** IONA CUT 4 15 1/2 OZ CANS 49<sup>c</sup> SAVE 9c

**DOUBLE STAMPS WEDNESDAY!**

GOLDEN YELLOW  
**Bananas** 2 LBS 29<sup>c</sup>

LONG TENDER  
**Cucumbers** 3 FOR 25<sup>c</sup>

FLORIDA SEEDLESS  
**Grapefruit** 3 FOR 25<sup>c</sup>

**WHERE YOU FIND FAMOUS  
NAME BRAND FURNITURE**

Area's Largest  
Display of Finer  
Colonial  
Furniture of  
Solid Maple,  
Pine and Cherry

Always Spacious Parking



**HOUSE of MAPLE  
Furniture...**

LATHAM - Route 9  
500 S. SOUTH OF COCHES  
CONVENIENT BUDGET PLAN

Open each evening till 9 p.m. Saturday till 5 P.M.  
**EASY PARKING IN FRONT OF STORE**

**Four Teachers Will Go to  
Oneonta on October 29**

State University College of Oneonta will hold a Supervising Teachers' Day at Oneonta, on Tuesday, October 29, 1963.

Mrs. Ann Reardon of Slingerlands Elementary School will be a member of the panel which will discuss "The Supervising Teacher At Work."

Bethlehem teachers attending the conference will be Mrs. Ruth Bates, Slingerlands Elementary; Mrs. Dorothy Hosey and Mrs. Maria Cryslar of Delmar Elementary School.

**Retired Letter Carriers Are  
Invited to Florida NALCREST**

Marlin S. Fuller, President of the local branch 3653 of the National Association of Letter Carriers announced today that on behalf of his letter carrier membership, retirees of the Tri-Village & Town of Bethlehem areas have been invited to join the letter carriers at their new Florida retirement community, NALCREST.

NALCREST was originally constructed as a retirement haven for letter carriers. However, realizing that others would enjoy this type of retirement living, the letter carriers enlarged the scope of their project to accommodate retirees from this community.

NALCREST is a four and one-half million dollar self-contained community in central Florida with its own shopping center, post office, 500-seat auditorium, marina, swimming pool with cabanas and all the other services necessary for modern living. In addition, the community has thirteen-hundred feet of private lake frontage and facilities for some of the best fishing and hunting to be found anywhere in the United States. Encompassing 150 acres and containing 500 apartment units, NALCREST is designed especially to suit the needs of senior citizens. Efficiency and one-bedroom apartments are available on a non-profit basis ranging from \$69.50 to \$74.50 per month.

Mr. Fuller has requested that those interested in taking advantage of the local letter carriers invitation can contact him at HE 9-3596 or write to Branch 3653 National Association of Letter Carriers, c/o Post Office, Delmar, New York.

# BUY A PAIR OF GOODYEAR SNOW-TREADS AND GET . . .

## 50% DISCOUNT ON NEW WHEELS!

Don't break the seal! We'll mount your new "Sure-Grips" on new wheels at half our regular wheel prices. Just switch the wheels, not the tires. Save re-mounting tires each year!

**HURRY! BEST WHEEL DEAL AROUND!**



**GOOD YEAR**

**TURNPIKE-PROVED**  
for extra safety

It's our **3-T NYLON**  
**"SURE-GRIP"**

WITH NEW  
EXTRA-TRACTION  
**TUFSYN**

PLUS OUR  
NEW EXTRA-TRACTION  
TREAD  
DESIGN!

New durable Tufsyn in the tread stays flexible at low temperatures, when other tire rubbers harden up and slip. And Tufsyn is the toughest auto-tire rubber in Goodyear history. It will give you many long miles of extra tread life.

\$12.45

650x13  
blackwall  
plus tax  
& old tire off your car

TUBELESS blackwall 7.50 x 14 or 6.70 x 15 only \$14.95 plus tax and old tire off your car.  
\*WHITEWALL only \$2 more.

15 MONTH  
ROAD HAZARD GUARANTEE  
FREE MOUNTING!  
NO MONEY DOWN!

**HERE'S HOW IT WORKS...**

1. During this event, an official list of automobile license numbers will be posted in Goodyear Dealer and Goodyear Service Bureau, displaying the Lucky License Poster. 2. To determine if you are a winner, compare the license plate number on your car with the official list of license numbers. 3. If your license plate number matches a listed number, show your car registration (or other proof of ownership) to your Goodyear Retailer and sign the prize application card he has available. 4. Lucky License awards and all prize applications are governed by terms and conditions of the complete Official Rules, posted with lists of license numbers wherever you see the Goodyear Lucky License Poster. 5. Void where prohibited or restricted by Federal, State, or local laws or regulations.

**CLOSING DATE: Dec. 1, 1962**

\* Over 7200 gripping edges! \* Bites through hub-cap-deep snow! \* Extra "pull" in slush or mud! \* More grip! \* Less slip! \* Runs quiet!

# Albert E. Oliver

"The Name for Your Best Tire Deal"

INC.



206 Central Ave.  
Phone HO 5-3561  
Albany, N.Y.

**SCHWINN RALEIGH  
BICYCLES**



Parts and  
Accessories  
For

All American and English  
Bikes

We repair all makes  
TRADE-INS

BENNETT'S

561 Delaware Ave., Delmar  
HE 9-1862

**Bethlehem Volunteer Ambulance Service Elects to Purchase New Ambulance; 1964 Pontiac Will Be in Service This Fall**

At a special meeting of the Bethlehem Volunteer Ambulance Service, Inc. held last week, it was voted to purchase a new ambulance. After several years of rugged service the present vehicle has reached the point where needed repairs are becoming more frequent and more costly, and a new one is indicated as the best solution.

The new ambulance, to be delivered late in the fall, is a 1964 Bonneville Pontiac with a Superior body.

Thanks to the generous response to this summer's fund drive, for which the Ambulance

Service is very grateful, only a portion of the total cost of the new ambulance will have to be borrowed. The Ambulance Service is counting heavily on the renewed and continued support of those who understand the work and the need of this volunteer service, which is available free of charge to anyone in the area who is in need of it.

It was also announced at this meeting that a new Reeves stretcher has been purchased to replace the old one which finally wore out.

FRANCHISE DEALER **JOHNS-MANVILLE**

**ALUMINUM SIDING** (all colors) **STORM WINDOWS**

FHA FINANCE - Call for free estimates

**BUY DIRECT AND SAVE SALESMAN'S COMMISSION**

State Wide Modernization Corp.

1236 Western Ave., Albany 3, N.Y.

For information call Al Meckler

IV 9-0991

**TOY FAIR'S ANNUAL**



**NOW GOING ON LOTS OF SPECIALS**

COME SEE - COME SAVE

DELAWARE PLAZA

DELMAR

**SAVE CASH & STAMPS AT YOUR FRIENDLY GRAND UNION-EMPIRE SUPERMARKET DELAWARE PLAZA - ELSMERE**



SWIFT'S PREMIUM

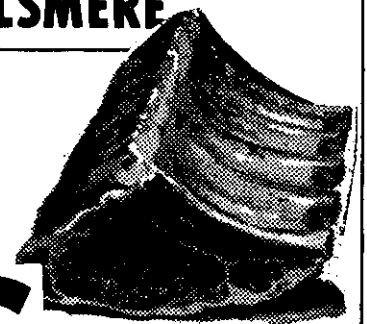

**PORK LOINS**

Rib Portion

**33<sup>c</sup>**  
Lb.

Rib Half

**43<sup>c</sup>**  
Lb.

Whole Loin

**48<sup>c</sup>**  
Lb.

Loin Half

**53<sup>c</sup>**  
Lb.

# IN-HOME RUG & FURNITURE CLEANING . . .

BY ABBEY'S professionally-trained masters of the trade. Call for complete details and estimates.

**FALL CARPET SALES SPECIAL**  
Hundreds Of Samples To Choose From

Displaying America's Foremost Manufacturers . . . and including MAGEE, DOWNS AND LOOM-WEAVE. We are qualified to recommend brands because we also are expert in servicing same.

Open Thurs. & Fri. nights 'til 9 -  
Daily 9 A.M. to 6 P.M.

PLANT & SHOWROOM

243 Delaware Avenue, Elsmere (Just above Delaware Plaza)



**FREE Pickup and Delivery**

HE 9-9978

**3 Pc. SET FURNITURE \$30**

**9 x 12 Domestic**

**\$8.65**

(Beautifully Cleaned)



For QUALITY & SERVICE - Stop In. Ample Parking in rear.



SPOTLIGHT CLASSIFIEDS TELL THE WORLD  
CALL HE 9-4949

## Prolonged Rain Only Solution to Local Drought & Fire Hazard

Only a prolonged and drenching rainfall, not now in immediate prospect, the State Conservation Department says, will correct the hazardous fire situation which led to Acting Governor Malcolm Wilson's closing of the state's woodlands, forests and open lands everywhere except New York City and Long Island.

In the meantime, Conservation Commissioner Harold G. Wilm emphasized, as a major point of the closing proclamation, the stopping of all outdoor burning in rural and urban areas of the state outside the excepted locations.

"This includes burning of leaves and trash and all open fires," he declared.

All prohibitions of the closing order issued by the Lieutenant and Acting Governor, under Section 54 of the Conservation Law, became effective at 8 p. m., Sunday night, and, he said, will "continue in full force and effect until revoked by executive order."

Commissioner Wilm explained that his recommendation for executive action was based on reports from the Department's 14 fire districts

which indicated a high burning index for most sections of the state and a high frequency of fire occurrence, especially in the Adirondacks and western New York.

In addition, he said, weather reports show a statewide rain deficiency ranging from two to ten inches.

## Rev. Randles Goes to Clifton Park Church as Rector

The Reverend David C. Randles has assumed the duties of Rector of St. George's Episcopal Church in Clifton Park, New York. This parish has been without a full time priest for many years; however, a total parochial program is being



Rev. David C. Randles

formulated in the light of a rapid population growth.

Father Randles, a graduate of Berkeley Divinity School, New Haven and The State University of New York at Albany has been the assistant rector of St. Stephen's Episcopal Church in Delmar for the past three and one-half years. He is married and has one son.

**GIVES YOU YOUR CHOICE OF THESE WONDERFUL...**

A S B

E D E E I

# FALL GIFTS



WHEN YOU OPEN A NEW ACCOUNT  
OF \$25.00 OR MORE

## HARVEST OF GIFTS

Wonderful Way To Get Free Gifts For Christmas Giving

- Come to Albany Savings Main Office or Pine Hills Office, or mail coupon below
- Open a Savings Account of \$25 or more . . . then select your free gift
- Types of accounts . . . regular, joint, account in trust, and gift account
  - Minimum balance of \$25 must remain in account for one year

GET **ALBANY** BIG **4%**  
SAVINGS BANK'S ANNUAL DIVIDEND  
FROM DAY OF DEPOSIT

MAIN OFFICE:  
No. Pearl St. Corner Maiden Lane  
Monday thru Friday, 9 AM to 3 PM  
Thursday Eve. till 8 PM

PINE HILLS OFFICE:  
Western Ave. Corner West Lawrence St.  
Monday thru Friday, 9 AM to 3 PM  
Friday Eve. till 8 PM

To get your gift by mail, postpaid, fill out and mail this coupon with your deposit

<b>ALBANY SAVINGS BANK,</b> Post Office Box 70, Albany 1, New York		PLEASE SEND THE GIFT I'VE CHECKED
Please open a Savings Account for me as checked: Main Office <input type="checkbox"/> Pine Hills Office <input type="checkbox"/>		(Check One)
<input type="checkbox"/> In my name only <input type="checkbox"/> In my name jointly with _____ <input type="checkbox"/> In my name in trust for _____ <input type="checkbox"/> Gift Account in name of _____		<input type="checkbox"/> Allegheny Ludlum Stainless Steel Bowls by West Bend
(Please print) (Mr.) (Mrs.) (Miss) _____ First Name Middle Initial Last Name (Note: Use own first name, such as Mrs. Mary A. Doe)		<input type="checkbox"/> General Electric Clock
Address _____ City _____ State _____		<input type="checkbox"/> All Purpose Travel Case
Cash should be sent by registered mail		<input type="checkbox"/> Allegheny Ludlum Fry Pan by West Bend

MEMBER FEDERAL DEPOSIT INSURANCE CORPORATION

Handy 8" size . . . constructed of stainless steel with snug-fitting cover . . . copper colored band under cover knob . . . metal flame guard . . . contoured heat-resistant handle.

**ALLEGHENY  
LUDLUM  
STAINLESS  
STEEL  
MIXING  
BOWLS  
BY  
WEST  
BEND**

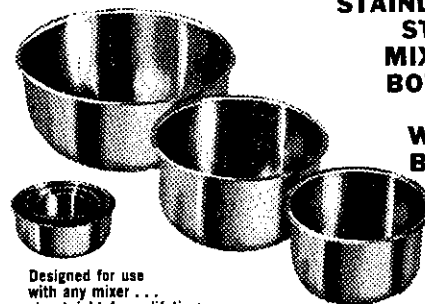

Designed for use  
with any mixer . . .  
stay bright for a lifetime  
of use . . . clean up like magic  
. . . won't rust, chip or stain.

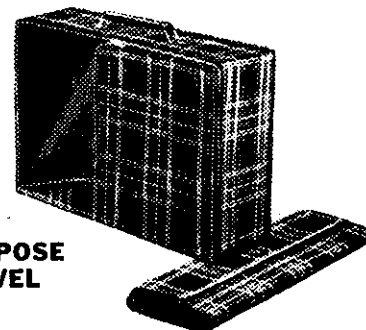

**ALL  
PURPOSE  
TRAVEL  
BAG**

18" long, 13½" high, and 6" deep . . . big enough to  
hold your weekend wardrobe . . . smart Tartan Plaid . . .  
zipper . . . reinforced at all points of wear.

**HANDSOME  
GENERAL  
ELECTRIC  
KITCHEN  
CLOCK**

A quiet, dependable  
timepiece . . .  
designed with  
smart, classic lines  
to fit the decor of  
any kitchen . . .  
precision-made to  
last for years.

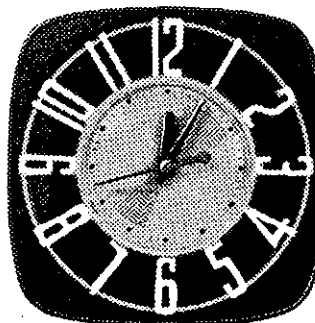

New Officers Announced

Reverend Paul J. Bondi, director of junior activities in St. Thomas' parish, has announced the new officers for the 7th and 8th grade Jr. CYO: Terry O'Brien, president; Barbara Scott, vice-president; Brian Sullivan, secretary; Nancy Steltman, treasurer.

The program for November includes a Day of Recollection on the 3rd, a Cake and Bun Sale on the 10th and a basketball game and Pep Rally on the 24th.

### Buttons & Bows to Collect

Look for members of the Buttons and Bows 4H Club during November 4th-11th, as they will be collecting for the Cystic Fibrosis Fund.

Baked goods prepared by Club members, blue ribbon winners at the Altamont Fair, will be on sale at the Glenmont Fire House on Election Day, November 5th. Proceeds from the sale will go to the Bethlehem Ambulance Fund.

### Country Fair Scheduled

The Women's Guild of St. Stephen's Episcopal Church is planning to hold a "Country Fair" in the Parish Hall on November 12 and 13. Luncheon and dinners will be served. There will be a variety of booths containing items of interest to all.

Chairman of the event is Mrs. Robert Mc Ammond, assisted by co-chairman, Mrs. Bert Compton.

Here's something that spells security - a safe box filled with U.S. Savings Bonds.

# ANNIVERSARY

Last 3 Days

**ALL-PURPOSE 5 FT. ALUMINUM STEP LADDER**

# SALE

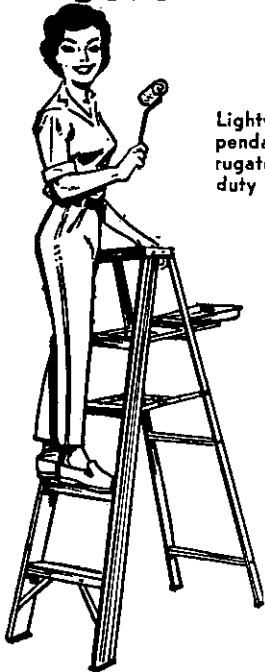

Lightweight, safe, dependable! Deep corrugated treads, heavy duty rubber feet.

Regular \$14.95  
**Special \$11.99**

## NYLON DUST MOP

Nylon picks up dust quickly, washes and dries in a jiffy. With handle.

Anniversary Special  
**\$1.88**



## DUST STOP FURNACE FILTER WITH HEXACHLOROPHENE

These fiberglass filters give top heating efficiency, keep home cleaner. Sizes: 16x20x1, 20x20x1, or 16x25x1.

Special  
**59c**



## PLASTIC STORM WINDOW KIT

Save fuel, stop drafts! Install these clear plastic windows with hammer and scissors. Each sheet 36" by 72".

Special Set of 4  
**58c**



## STORM KING DOOR CLOSER

Safe door control. Has adjustable closing speed. Aluminum barrel with concealed shock-absorber spring.

Reg. \$1.89  
**\$1.59**  
Save 30c



**PRO DELMAR LUMBER & BUILDERS SUPPLY inc.**

340 DELAWARE Ave. Phone HE.9-9968

### Communion Breakfast

The Altar-Rosary Society of St. Thomas Church, Delmar, will hold its annual Communion breakfast November 3 at the Shine-Ten Eyck Hotel in Albany immediately following the 8:00 o'clock Mass.

Mrs. Edward Atkinson, Chairman for this event, announced that the principal speaker will be the Rt. Rev. Msgr. James G. Hart. Tickets for the breakfast will be available in the vestibule of the church after all Masses on Sunday, October 27.

### 4-H Meeting

The Clever Clovers 4-H club of Glenmont completed their first year of 4-H work at their meeting on October 11 by inviting their mothers to watch as each girl gave a demonstration of something she has

learned to do in her club work. Slides were shown on "How to Demonstrate."

### Biddy Football Results

Results of October 12 games  
Hamagrael 6 St. Thomas 0  
Delmar 36 Glenmont 30  
Slingerlands 8 Elsmere 0 (forfeit)

October 26 games  
Delmar at Hamagrael  
Glenmont at Elsmere  
St. Thomas at Slingerlands

### Team Standings

	W	L
Delmar Dragons	2	0
Hamagrael Hammerheads	2	0
Slingerlands Slingshots	1	1
St. Thomas Satellites	1	1
Elsmere Demons	0	2
Glenmont Gliders	0	2

## PUMPKINS

OUR OWN HICKORY SMOKED BACON AND HOME MADE SAUSAGE



## WOODRIDGE FARMS

Route 9-W, Glenmont John Geurtze, Prop. HE 4-8903

**Avis**  
RENT-A-TRUCK

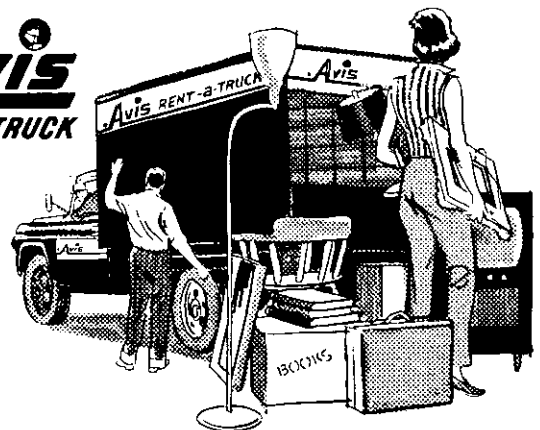

### MOVING? SAVE BY RENTING AN AVIS TRUCK

Rent a clean, easy-to-drive Avis truck and save money on your moving. Choose a Ford or other fine make and rent it by the hour, day, or longer. Low, low rates include gas, oil, and insurance.



**Avis Rent-a-Car and Truck . . .**  
Call IV 9-5487 Central & Waterliet Ave.

**7 Amendments Up for Vote**

There are seven amendments to the state constitution to be presented to the voters November 5. Are you familiar with them? Mrs. Samuel Kessler, President of the League of Women Voters of Albany County, announces that the 1963 Facts for Voters, the annual copyrighted publication of the League of Women Voters of New York State, has been issued. The Facts provides factual information on the amendments, giving the purpose of each amendment and the main arguments pro and con; provides registration, enrollment, and voting information, a description of the use of the voting machine, as well as notice of the only statewide office to be filled this year, that of Associate Judge, Court of Appeals.

The League, a non-partisan organization whose purpose is to promote informed citizen participation in government, expects to distribute well over a million Facts between now and election day.

**Drama Group to Meet**

Mrs. George W. Parker, Chairman, announces that the first meeting of the Drama Group of the Delmar Progress Club will be a luncheon meeting at the Inn Towne Motor Hotel on Monday, October 28, at 12:30 P.M.

The first of a series of THE-ATRE THROUGH THE EYES OF, No. 1, THE CRITIC, will be presented by Mrs. James Martin, a graduate of Northwestern University with a degree in Drama. Mrs. Martin has worked locally as a reader, director, and actress, having performed for the Slingerlands Players and the Arena Theatre, and having directed for the Willett Players. She will present a discussion of acting techniques which will heighten our appreciation of play-going.

Reservations may be made with Mrs. Alfred E. Davies or with any member of the Drama Group committee.



**Yours for the Asking . . .  
A Booklet  
for Prudent Investors**

Prudent investment usually requires diversification of industries, companies and management. Full time professional supervision, PLUS a well balanced *plan*, have always been important in maintaining a sound investment program.

These are a few of the many advantages of well managed Mutual Funds as detailed in our booklet "Understanding the Mutual Funds." We have a copy for you.

*Stop in or Use Coupon Below*

**Hayden, Stone & Co.**

*Incorporated*

*Established 1892 Members New York Stock Exchange*

83 State Street

Albany 7, N. Y.

Please send booklet, "Understanding the Mutual Funds"

Name.....

Street Address.....

City..... Zone..... State.....



**U. S. GOV'T GRADED CHOICE BEEF**

<b>CHUCK ROAST</b>	LB.	<b>43¢</b>
<b>CHUCK STEAKS</b>	LB.	<b>47¢</b>
BONELESS <b>BOSTON CUT</b>	LB.	<b>73¢</b>
BONELESS <b>STEW BEEF</b>	LB.	<b>73¢</b>
<b>GROUND CHUCK</b>	LB.	<b>69¢</b>

**BONELESS**

<b>PORK ROLLS</b>	3 to 5 Lb. Avg.	LB.	<b>49¢</b>
WILSON'S, Corn King <b>BACON</b>	Lb. Cello Pac	LB.	<b>49¢</b>
LIPPMAN'S, State of Maine <b>CAPONS</b>	5 to 7 Lb. Avg. only	LB.	<b>35¢</b>

*Ideal for frying, broiling, stewing or roasting*

**Frozen Foods**

SARA LEE <b>CHOCOLATE CAKE</b>	<b>69¢</b>	MORTON <b>SOFT PIES</b>	<b>39¢</b>
<b>CHOCOLATE SWIRL</b> CINNAMON NUT		DOESKIN <b>TISSUE</b>	<b>19¢</b>
SWANSON <b>TV DINNERS</b>	<b>49¢</b>		2 ROLLS

Reserve right to limit quantities - Prices effective Thurs., Fri., Sat. (10/24, 10/25, 10/26)

**FREEZER BUYS**

<b>HINDQUARTERS OF BEEF</b>	Lb.	<b>59¢</b>
Average weight - 150 to 185 Lbs.		
<b>CHUCKS OF BEEF</b>	Lb.	<b>47¢</b>
75 to 85 Lb. Average		

\* Above Cut and Wrapped to Your own specifications \*

**DAVIS'**  
**Stonewell Shopping Center**

JUNCTION HIGHWAYS 85 AND 85A  
NEW SCOTLAND, NEW YORK  
HE 9-5398

Open Daily and Sundays 10 A.M. to 10 P.M.



It's EASY to do  
BUSINESS with  
**ALBANY DODGE**  
949 CENTRAL AVE.

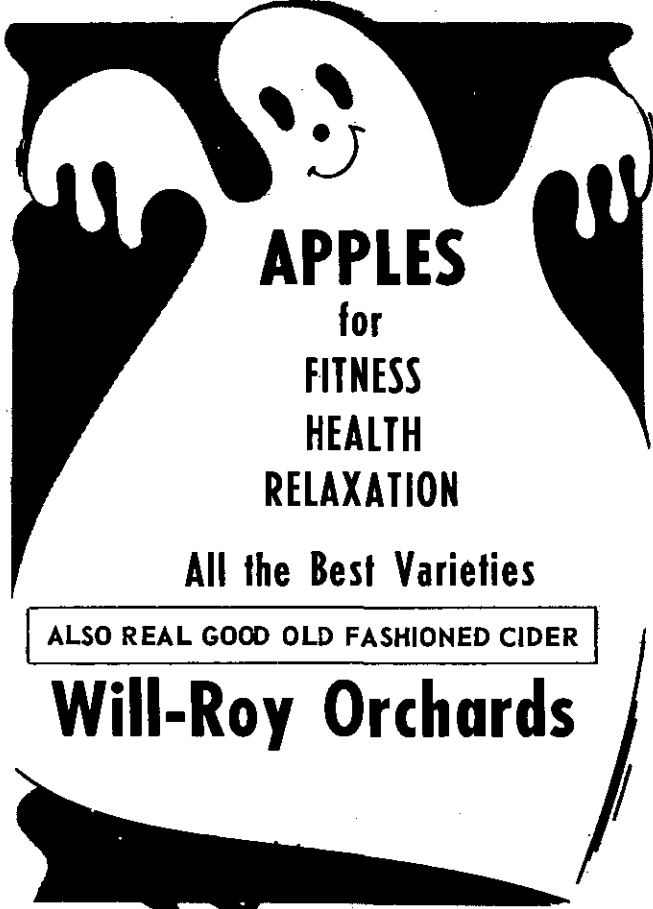

**APPLES**  
for  
FITNESS  
HEALTH  
RELAXATION

All the Best Varieties

ALSO REAL GOOD OLD FASHIONED CIDER

**Will-Roy Orchards**

## Tales

BY THE TATTLER

When the new \$250,000 clubhouse for the Normanside Country Club goes up on what is now the 4th tee of their golf courses, it will be the realization of plans made 36 years ago when the club was formed. Bearing witness to the passage of time is a beautiful sprawling oak tree which was planted there by William A. Glenn. The time was coincidental . . . for not only were his hopes for a country club in his own town of Elsmere coming to life . . . but he planted the tree in honor of a little girl who was born to his son John E. Glenn and his charming wife.

"Tell me, how did it happen that your father was instrumental in founding the Normanside Country Club," I asked John E. Glenn . . . a well known lawyer of this area who lives on Oldox Road. "Well," he responded, "my father and some of his friends had belonged to Wolferts Roost Country Club. They decided it would be nice to have a club right here in home territory. They formed a corporation . . . and after much searching and discussion . . . they finally purchased the property adjoining the Normanskill Creek and owned by the Salisbury family. There were four of them responsible for obtaining the land; my father, Dr. Thomas M. Holmes, Mr. Fred Earing, and Dr. Edward Bedell. There

is still a Normanside Corporation.

"The present board of directors of the club and the planning committee of the Normanside Country Club have been given a vote of confidence by the membership on plans to build a new clubhouse to replace the buildings gutted recently by fire. The new building will be on the site originally planned by my grandfather and his friends . . . on the 4th tee and facing Salisbury Road."

Having long admired and cherished the view from this site, this writer wondered what kind of a building is planned. Mr. Glenn referred me for this to Aloysius Hofaker, President of Normanside Country Club. "It's hard to put it into words," said Al Hofaker. "You really must see the model made for us by our architect, John N. Brownrigg." The model shows an A-frame type building with a foyer and offices to one side of the A . . . and dining room, cocktail lounge and kitchen on the first level of the A . . . with a lounge and card room on the second level. A wing to the back will house the locker, shower and steam bath rooms.

"This style building seems to blend into the land," Al Hofaker continued. "You see, it will all be of steel framework. The textured roof will slope to within approximately 10 ft. from the ground . . . and huge glass walls will give scope and a magnificent view of the land around us. One side will

# RUGS SHAMPOOED

CALLED FOR & DELIVERED



**Karpet-Kare**

The Famous Cleaning Method

- Takes only one day
- Right in your own home

9' x 12'  
ONLY  
**\$8 65**

NOW  
done by the only  
automatic rug  
cleaning machine  
in Albany



## LEKTRO-KLEEN

27 SHERMAN ST. Our 27th Year

Meyer Cohen, Prop. Tel. HO 5-7870



## Garden Shoppe

**BULBS! TOP SIZE**

Holland grown tulip bulbs. A choice selection, including many hybrids, also beautiful VAN de GRAFF HYBRID LILIES. These are hardy and easy to grow.

Route 32 Glenmont  
Feura Bush Road between  
Elm Avenue and 9-W  
HE 9-4632



give a beautiful panorama . . .  
 . . . looking out over the 15th  
 and 16th holes . . . and toward  
 the State Office Building.  
 All told, the club will run to  
 about 10,000 square feet."

It sounds terrific! If all goes  
 according to plan . . . the  
 Normanside Country Club will  
 be able to expand from its  
 present membership of 250 to  
 300 persons. Next year . . .  
 when that large oak on the 4th  
 tee once again has leaves which  
 give shelter from sun . . . and  
 branches that reach toward the  
 sky . . . it will be a land-  
 mark which has fulfilled a  
 dream for those four men who  
 in 1927 built their golf course  
 along the banks of the Norman-  
 skill, took over a farmhouse as  
 a "temporary clubhouse" and  
 hoped for the day when they'd  
 build "up there . . . by Mr.  
 Glenn's oak!"

**Senior Citizens' Activities**

A recent bus trip to Snow  
 Mt., Vt., was the beginning  
 of an active season for the  
 Bethlehem Senior Citizens.  
 Also planned are showings of  
 travelogues and a Hallowe'en  
 party and of course the mo-  
 mentous task of dressing dolls  
 and renovating toys for the  
 Town's Christmas festival.

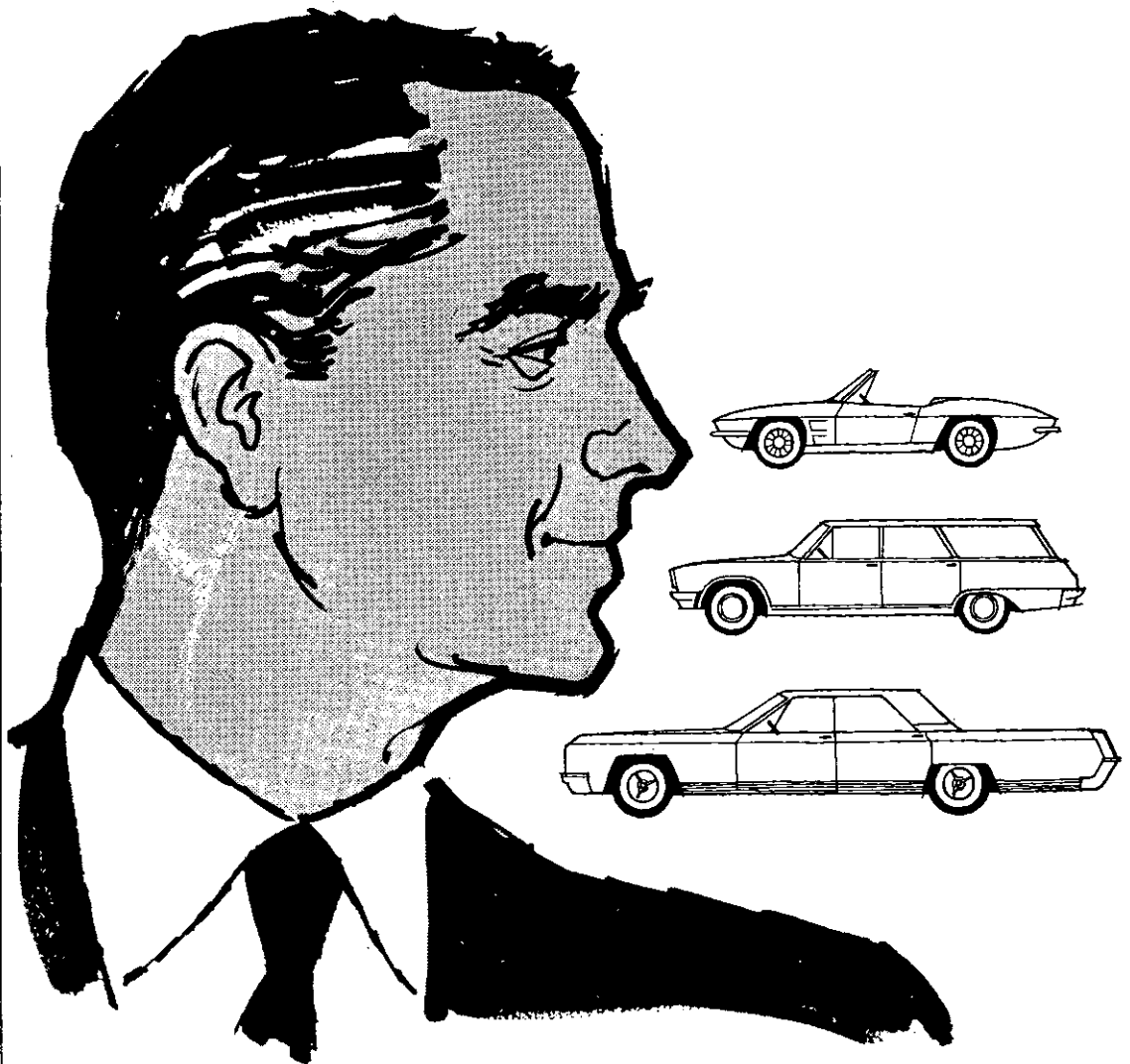

**There's a BIG DIFFERENCE  
 in AUTO FINANCING, too**

Be as careful about choosing your financing  
 as you are about selecting your car.  
 With a Commercial Bank Auto Loan  
 you save because you borrow at bank rates . . .  
 you enjoy lower monthly payments . . .  
 and life insurance protection is included  
 at no extra cost to you.

Ask your dealer for  
**COMMERCIAL BANK FINANCING**

**Extra Banking Hours . . .**

**DELMAR OFFICE, 343 Delaware Ave.**  
 Fridays, 4 to 7:30 P.M.  
 Drive-in Teller Window open from 8:15 a.m. daily

**ELSMERE OFFICE, Delaware Plaza**  
 Wednesdays, 4 to 8:15 A.M. daily  
 Walk-up Teller Window open at 8:15 a.m. daily



**NATIONAL  
 COMMERCIAL BANK  
 AND TRUST COMPANY**

MEMBER FEDERAL DEPOSIT INSURANCE CORPORATION

**Interested in  
 STOCKS?**

*Investors*  
**STOCK FUND, INC.**

An open end mutual fund  
 emphasizing common  
 stocks. Objectives: long-  
 term capital appreciation  
 possibilities, reasonable  
 income.

for a prospectus-booklet

CALL YOUR *Investors* man  
 or clip this complete adver-  
 tisement and mail it to your  
**INVESTORS** man.

1531 Central Avenue  
 Albany UN 9-7822

*Investors*  
**DIVERSIFIED SERVICES, INC.**

ADVERTISED IN READER'S DIGEST

# House of Charm Beauty Salon

226 Delaware Ave., Elsmere  
CALL HE 9-9202

BONNIE - LINDA - ANNIE

That SPECIAL Time Is Here Again!

To help us celebrate our Anniversary, please bring this ad with you for a FREE hair-cut with your next shampoo and set. Good for the month of October. Breck and Realistic Permanents on special, \$8 and up.

Open Tuesday & Friday 9 to 9 - Daily 9 to 6 - Closed Monday

## ALBANY SYMPHONY SEASON TO OPEN MONDAY

Opening Night of the Albany Symphony promises to be one of the most spectacular highlights of the social season. On October 28, the Symphony's thirty-third season will open at Philip Livingston Junior High School in Albany, with guest soloist Albert McKinnon, trumpet. Mr. McKinnon, who is one of the few artists to also perform on the Baroque trumpet, has played with the Rochester Philharmonic Orchestra, the Eastman Symphonic Wind

Ensemble, and other fine musical organizations.

An exciting program has been carefully selected by Conductor Edgar Curtis to demonstrate the qualities of the new acoustical fiberglass shell, purchased by the "Vanguard," the Women's Auxiliary of the Albany Symphony Orchestra, and which will be in place for the concert on Monday.

An important event for members of the younger set will be the dress rehearsal of the Albany Symphony, on Sunday afternoon, October 27, from 2 to 4:30, to which area students of Junior and Senior high schools are invited, free of charge. Vanguard members will be present to handle arrangements for the afternoon. These concerts have been made available to the young people at the personal request of the Hon. Erastus Coming, 2nd, Mayor of the City of Albany. A large group is expected for this unusual young people's event.

The concert hour for this season has been advanced to 8:15, a change from the former hour of 8:30. Tickets for the opening concert on October 28 will be available at the door. Regular admission is \$2.75, and student admission is \$1.00.

### Duplicate Bridge Set By Newcomers Club

Tri-Village Newcomers are welcome to bring guests to the duplicate bridge which will take place on October 25th at 8:30 P.M. at the Center Inn. Entrance fee will be \$1.25 per person which includes a light buffet. Mrs. Robert Pike is handling reservations.

**PIANOS CARLOAD SALE**  
NEW SPINET \$365  
Full Keyboard  
Practice Pianos, guar. .... from \$65.  
Area's Largest Selection—Lowest Prices  
Yes—We Rent!  
**BROWN'S**  
PIANO & ORGAN MART  
1047 Central Ave.  
459-5230 or 459-5194

**LATHAM**  
½ Mile North of Circle (across from Old Location)  
  
DAILY 'TIL 9  
SAT. 'TIL 5  
Phone 785-1301

# TOP TILE

Do-It-Yourself Center for Better Homes

**Albany**  
329 Central Ave.  
Mon.-Thurs.-Fri. Until 9  
**HE 4-9413**



## MOVEABLE LOUVERS

FINE AMERICAN MADE PINE SHUTTERS  
ADMIT AIR AND LIGHT - PROVIDE PRIVACY

6" x 18" Panel	HIGH	7" wide	8" wide	9" wide
<b>83¢</b>	21"	1.39	1.79	1.99
	27"	1.99	2.19	2.49
	36"	2.59	2.89	2.99

May be Trimmed 1" wide - 3" high

## Pine Louver Doors

**5.74** each

Excellent for Shutters 6 Ft. 8" High 12-14-15 & 18" wide

ANY SIZE

**NO STAPLING! NO FURRING!**  
GOES UP FAST and EASY!



### CONGOLEUM NAIRN SOLID VINYL TILE

Contains Metallic Chips

9x9 Floor Tile	<b>10 1/2¢</b>
----------------	----------------

### CERAMIC TILE FOR MODERN BATHS

Free use of Tools

Sq. Ft. All Colors	<b>45¢</b>
--------------------	------------

### Translucent Vinyl Chip Tile

High Gloss Surface New Colors	<b>59¢</b>	Big 12x12 Floor Tile
-------------------------------	------------	----------------------

### Famous Brand FIBERGLASS

**5.69** 26"x8"

For Carports or Patios

## NEW DYCOUSTIC SUSPENDED CEILINGS

**12 1/2 SQ. FT.**

Acoustical Fire Proof 2x4 PANELS

With Grid **29¢** Sq. Ft. Approx.

## PLYWOOD WALL PANELS

by Georgia - Pacific Corp. - Huge Selections

<b>MAHOGANY</b> Econo Grade <b>3.99</b> 4x7	<b>PREMIUM MOHAGANY</b> <b>4.89</b> 4x8	<b>ROSEWOOD</b> <b>5.99</b> 4x8
<b>BIRCH</b> Plastic Finish <b>7.89</b> 4x8	<b>WALNUT</b> Super Finish <b>7.99</b> 4x8	<b>TEAK</b> Super Finish <b>7.99</b> 4x8



Our Tri-Village community has long been known as the home of many leaders in medicine and public health, as well as educators and Telephone Company employees.

So two families who are newcomers to Delmar should feel right at home here. They are Dr. and Mrs. Anthony Tartaglia and sons Bobby, 4, and John, 6 months; and Mr. and Mrs. Norman C. Allaway, Philip, 5 1/2, and Linda, 3.

Dr. Tartaglia is an instructor in medicine and attending hemotologist at the Albany Medical Center. He and his wife, Jeanne, moved their family into a new Birchwood Acres home, at 31 Tierney Dr., last week.

The Allaways will be moving to their new home, at 39 Lansing Dr., before the end of this month. Mr. Allaway is assistant director of the Office of Research and Statistics, State Department of Mental Hygiene.

\*\*\*\*

One of the 43 new teachers in the Bethlehem Central School District this year is a young gal who is teaching at the same school she once attended as a pupil. She's Miss Susan Williams, daughter of Mr. and Mrs. Kenneth S. Williams, 72 Winne Rd., Delmar.

Sue, who is 22, was graduated last June from Michigan State, and then accepted a teaching position - second

grade - at the Delmar Elementary School. Three of her present colleagues were on the school's teaching staff when she was enrolled there as a pupil.

They are Miss Mildred Stewart, Mrs. Dorothy Hosey, and Mr. George Bonacker, the

school principal. (Hope the ladies won't mind being "dated" - they should be proud of their records with the school system.

Miss Williams says she enjoys teaching very much, and has had fun recalling, with her faculty associates, some of the things that happened while she was a youngster at the school.

She notes that the building has been changed a great deal, mostly to make room for its ever-expanding enrollment, and that teaching methods there have also changed considerably - as they have in every high quality school district across the country.

Now, about those other 42 teachers who began instructing our children this fall. This is who they are:

At the Senior High School - Angelo Angeledes, science; Mrs. May Blackmore, English; Mrs. Eva Dennehy, English; Miss Carolyn George, physical education; Mrs. Jocelyn Jerry, English; Mrs. Charlotte Knight, mathematics; Mrs. Eunice Milks, Spanish and French; Merle Miller, business; Mrs. Mary Anna Muntz, social studies; Miss Mary Richard, English; Francis Rodgers, guidance; Eugene Scott, mathematics; Mrs. Melba Tacy, science;

# THE BIG 10 NEWS

**Local News 6:40 P.M.**

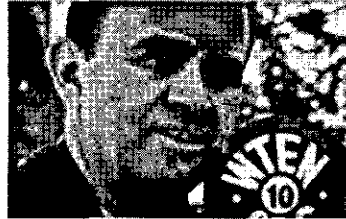

Bruce Williamson 10



George Le Zotte 10

**Local Weather 6:55 P.M.**



Stan Nelson 10

**National & Worldwide News 7:00 P.M.**



Walter Cronkite 10

**FOWLERS LIQUOR STORE**

SEE ERNIE, GEORGE OR HARRY

for better spirits

Parking right in front of store.



HE 9-2613

**50 minutes of prime-time news every night on CHANNEL 10 Your BIG NEWS Station !!!**



# HE 9-4949

# SPOTLIGHT CLASSIFIEDS

# HE 9-4949

### CLASSIFIED AD POLICY

Classified Ads in the Spotlight must be paid for when the ad is submitted. We must enforce this policy strictly. Our rates are too small to permit invoicing and bookkeeping on these accounts. Please do not ask us to make any exception to this rule.

Your copy and remittance must reach us on Friday before 4:30 P.M. in order to appear in the following Thursday issue.

### Classified Advertising RATES

10¢ per word for each insertion; \$1 minimum.

**CALL HE 9-4949**

Write, or stop in at our convenient office:  
154 Delaware Avenue

### Alterations & Sewing

**ALTERATIONS and sewing.** M Buess. HE 9-1270 tf  
CUSTOM tailoring, restyling coats, suits, and dresses. Antonio Cazzato, Tri-Village Cleaners and Tailors, Four Corners, Delmar. HE 9-9611

### Apples

**BEST PLACE** to buy McIntosh and northern spys. Pure sweet cider and good potatoes. Haswell Farms, Rt. 32 at Murray Ave. HE 9-3893. tf

### Appliance Service

**WESTINGHOUSE, RCA, Kelvinator.** Guaranteed used washers. Area Appliance Service. HE 9-2953. tf

### Ash & Trash Removal

**ASH & TRASH weekly pickup.** Monthly rates. HE 9-1287. Charles DeGrush. tf  
**L.M.G. & SON - ash removal,** cellar and yard cleaning. HE 6-0101. tf

### Auto Upholstering

**SEATS repaired,** plastic windows and zippers replaced. HE 9-3012. Bob's Auto Top Shop, 280 Delaware Avenue, Delmar. tf

### Blacktop Driveways

**LUZZI BROS.,** blacktop paving, driveways, parking lots, sidewalks, garage floors. Free estimates. Call 482-3484. ff

### Building & Contracting

**HOMES, garages, remodeling,** additions, "easy terms." Horgan Construction Co. IV 2-4693. tf

### Carpentry

**REMODELING - All types of** carpenter work. H. A. Ertel, HE 9-1048. Ed. Hehre, HE 9-1198 tf

**REPAIRING, remodeling, new** house building. Estimates given. William Van Woert. UN 1-8091. tf

**FIRST CLASS Carpentry, ma-**sonry. Repairs, alterations. Free estimates. F. Chalcraft. HE 9-1796. tf

### Cleaning Service

**LOCKMOR window cleaning,** resident and office maintenance, complete. IV 9-0121, 489-2474. tf

### Dance

**CLASSIQUE DANCE SCHOOL**  
154A Delaware Avenue  
CHILDREN AND ADULTS  
PRIVATE OR GROUPS  
All Types of Dancing and  
Body Conditioning  
HE 9-3331 Mrs. B. Follett

### Doll Repairing

**DOLLS repaired, restrung, cos-**tuming. Reina Deitz. HE 6-1690. tf

### Draperies

**TREMENDOUS selection of new** decorative fabrics. Finest workmanship at low, low prices! FREE "Shop At Home" Decorating Service. Phone HE 6-8568, Marcus Fabrics, 331 Central Ave., Albany. tf

### Fireplace Wood

**SEASONED hard wood, also** kindling. HE 9 2072. tf  
**SEASONED fireplace wood, \$14** a face cord, \$18 delivered. Smaller amounts, \$2. Call or stop after 5 weekdays, all day Saturday and Sunday. Tel. HO 2-4343. Alan Vanderwood, Bender Lane, Glenmont. tf

### Freezer Owners

**CUSTOM cutting and packag-**ing of your OWN meat at reasonable prices. DAVIS STONEWELL SHOPPING CENTER. HE 9-5398! tf

### Furniture Refinishing

**FURNITURE repairing, refinish-**

ing, re-upholstering. French. HE 4-0633. tf

### Funeral Directors

**M. W. TEBBUTT'S SONS**  
Albany Delmar

420 Kenwood Ave.  
HE 9-2212  
Serving All Faiths  
For Over 100 Years

### Hot Water

**ELECTRIC 40-Gal. hot water** heater \$99 installed. Taub Heating, 245 Central Ave., Albany. HO 3-8885. tf

### Jewelry

**EXPERT jewelry repairs.** Diamond setting, engraving. Wedding and engagement rings, reasonable. Your trusted jeweler: D. Le Wanda, Delaware Plaza Shopping-Center. HE 9-9665. tf

### Lawnmowers

**SHARPENED & repaired.** Authorized Jacobsen Dealer, Sales & Service. Trades accepted on a new Jacobsen. M. Gudz, 138 Elm Ave., Delmar. HE-9-2025. tf

### Life Insurance

**CALL Bob Roth,** your local

Prudential Agent, for a 15-minute retirement-savings film presentation in your home. HE 9-2360.

### Mason Work

**REPAIRS or new work - chim-**ney, porches, brickwork, plaster, fireplaces, flagstone, patios, etc. HE 9-1763 after 5. tf

**ALL types of mason work.** Free estimates. McKeon Construction. 465-3921. tf

**CHIMNEYS cleaned and re-**paired. Art Loux. HE 9-3801. 4t117

### Moving

**LONG FOR LONG DISTANCE.** Local and long distance moving. Agents for Atlas Van Lines. Free estimates. D.E. LONG & SONS. HO 3-6626.

### Oriental Rugs

**NEW AND USED, in all sizes** and colors at reasonable prices. Washing and repairing by native expert. Pickup and delivery. Free estimates. Rod Kermani, Stop 3, Albany-Schenectady Rd., EX 3-6884 or IV 2-0457. tf

**Subscribe to the Spotlight**

## SEND IN YOUR SPOTLIGHT CLASSIFIED AD ON THIS HANDY ORDER FORM

SPOTLIGHT, INC., 154 DELAWARE AVE., DELMAR, N.Y.

### FILL IN BELOW PLEASE PRINT

10¢ per word; \$1 minimum. Phone number counts as one word.

CLASSIFICATION

DATES TO RUN



YOUR AD:

\_\_\_\_\_

\_\_\_\_\_

\_\_\_\_\_

\_\_\_\_\_

\_\_\_\_\_

\_\_\_\_\_

\_\_\_\_\_

\_\_\_\_\_

\_\_\_\_\_

NAME

ADDRESS

PHONE

PAYABLE IN ADVANCE

### Painting & Paperhanging

**INTERIOR** and exterior painting  
Also carpentry work. Frank Sai  
isbury. Days — HE 9-5527  
Nights — HE 9-1355 tf

**FREE** estimates — interior, ex-  
terior painting, paperhanging.  
Insured. Don Vogel. HE 4-8370  
tf

**SHANNON & Wallace**, Interior  
painting, paper hanging.  
Free estimates, insured. IV  
9-4086. tf

**ROY FLANSBURG**, painting  
contractor, Voorheesville,  
N.Y. RO 5-2712 or RO  
5-2896. tf

### Permanent Waving

**SPECIALIZING** in Breck, Rea-  
listic, Rayette and Caryl  
Richards permanents; hair  
tinting and bleaching.  
**MELE'S BEAUTY SALON**,  
Plaza Shopping Center, HE  
9-4411. tf

**PROFESSIONAL** permanents in  
your home. Shirley La Moy.  
HE 9-5763. tf

### Piano Rentals

**SPINET PIANO** - organs. Rent  
to buy. Brown piano & organ  
Mart. 459-5230 tf

### Play School

**PLAY SCHOOL**, Slingerlands,  
three mornings a week from  
9 to 12, ages 3 to 5. HE  
9-1796. tf

### Saw Filing

**SAW SHARPENING**, shears,  
skates, other tools. Skilled  
service. N. E. Livingston,  
4 Mountain View, Avenue,  
Karlsfeld. IV 9-1979. tf

### Scissors Sharpened

**SIX** pairs medium size scissors  
\$2; also pinking and grass  
shears, knives, lawnmowers.  
Call for and deliver. HE  
9-3893. tf

### Septic Tank Service

**NORMANSKILL** Septic Tank  
Cleaners. We install dry  
wells, septic tanks, drain  
fields. 767-9287. tf

**SEPTIC TANK CLEANERS**, Sam  
Lambert, Selkirk. RO7-9049.  
tf

**DELMAR SANITARY CLEAN-  
ERS**. Serving Tri-Village  
area over 20 years. HE  
9-1412 tf

### Shoes

**YOUR** headquarters for U.S.  
Keds - for men, women and  
children, in all colors and  
sizes. Delmar Bootery. tf

**KNAPP** shoes free: For details  
call W. Perry. HE 9-1221,  
HE 4-7051. 3t1024

### Slipcovers & Upholstering

**SLIPCOVERS** and upholstering,  
custom made. Tremendous  
selections of fabrics. Finest  
quality workmanship. Lowest  
Prices! Free "shop at home"  
service. Phone HE 6-8568.  
Marcus Fabrics, 331 Central  
Avenue, Albany. tf

### Top Soil

**TOP SOIL AT IT'S FINEST**.  
Rich, specially prepared  
sandy loam or sandy clay  
loam. J. W. MICHAELS  
CO. INC. LANDSCAPE CON-  
TRACTORS. HE 9-3823. tf

### Tree Service

**HERM'S** tree service, trimming  
and removal (insured). Call  
Albany IV 2-5231. 4t1024  
**TREE CUTTING**, trimming,  
pruning. Chain saw work.  
HE 9-4804 and PO 8-2010.  
tf

### Trucking

**D.L. MOVERS**. Furniture and  
appliance specialists. Rea-  
sonable rates. Dick Leon-  
ardo. HE 9-5210. tf

### Vacuum Cleaner Service

**AUTHORIZED** Hoover Dealer,  
sales & service all makes.  
Free pickup. Best vacuum  
service, 483 Washington Av-  
enue, Albany. HE 6-4147.  
tf

### Watch Repairing

**EXPERT WATCH**, clock and  
jewelry repair. Reasonable  
prices. Your trusted jeweler:  
D. De Wanda, Delaware Plaza  
Shopping Center. HE 9-9665.  
tf

### Merchandise For Sale

**CHILDREN'S** Home Portraits,  
weddings, commercial. Mar-  
tin of Slingerlands HE 9-5485.  
evenings. tf

**ANTIQUES** at the sign of the  
Coffee Mill, 67 Adams Pl.,  
Delmar. HE 9-1021. tf

**ALUMINUM** combination win-  
dows, doors, siding, etc.  
Finest quality at lowest pri-  
ces. Taylor Aluminum Pro-  
ducts. RO 5-2856. tf

**ALUMINUM** combination doors  
with grill \$22.50; windows,  
all sizes, \$10.50. Gerrity  
Lumber, Albany, N.Y.  
10t1128

**REYNOLDS** silver flute, used  
only a few times, perfect  
condition. 767-2760.

**CHICKERING** Spinet Piano,  
mahogany, like new, \$575.  
439 4653. tf

**AUTOMATIC WASHER**, RCA  
Whirlpool Imperial. 439-1841  
**PICTURE** windows, two, ther-  
mopane doubleglass, 48"x50"  
in frames, \$85. IV 9-3783  
after 5 P.M.

**TELEVISION**, portable, 17",  
Hotpoint (made by GE), 1956  
model \$25. HE 9-5817.

**BICYCLE**, boys' 20". Fair to  
good condition, \$12.50. HE  
9-5817.

**PLATE GLASS** mirror, un-  
framed, 73 in. long x 45 in.  
high. \$40 cash. S. R.  
Crocker. HE 9-1303.

**AUTUMN HAZE**, full-length  
mink coat, custom made.  
Medium size, new condition.  
Costs \$4,000, asking \$1150.  
439-4493 mornings.

**TWO** snow tires, 7:50x14, one  
wheel, \$15. Used very little.  
HE 9-3523.

**WILL** cane chairs. HE 9-3523.  
2t1031

**EASTMAN** cheese and sweet  
cider. Sanders Service Sta-  
tion and Restaurant, Slinger-  
lands. tf

**TAPPAN** gas stove, 6 months  
old, used very little, asking  
\$100. HE 9-5483.

**RUSSIAN** squirrel cape, brown,  
size 16, worn very little,

\$400 value for \$150; Argus  
G3 camera, \$25; TDC slide  
projector, \$15; Da-lite  
screen, \$5. GR 7-4416.

**VIOLIN**, 3/4 size. Call HE  
9-5242.

**REFRIGERATOR**, like new,  
with freezer, completely  
frost free. Call 439-5734.

**STORM WINDOWS**, all sizes,  
Call HE 9-9851.

**BICYCLES** repaired, bicycles  
for sale, all sizes, reasonable.  
Wetmore, 1990 New Scot-  
land Rd. HE 9-4805.

**GRANDMOTHER'S** clock, fire-  
place equipment, Lincoln  
rocker, Boston rocker, hand-  
made woolen shawls, Paisley  
shawl, black silk fringed  
shawl, homespun sheets,  
handmade lace, vases, 2  
very large glass bottles,  
earthen crocks and jugs,  
electric hedge shears, re-  
frigerator, sandwich toaster,  
hostess trays, jet beading,  
dinner set, glassware, dishes,  
3/4 iron bed, 6 Windsor  
chairs, office desk and chair,  
TV, radio, old victrola rec-  
ords, old books. #1 Elsmere  
Avenue, HE 9-1252, 11-4,  
or by appointment.

**HUSKY** boys' suits, men's and  
boys' suits, sport jackets, car  
coats, ladies' coats and skirts,  
NEW sneakers, moccasins,  
boys' and men's shoes, pac  
boots and ice skates, DOT'S.  
HE 9-9086.

### Automotive For Sale

1963 COMET, two-tone, low  
mileage, \$1900 or best offer.  
439-2488.

1958 FORD 6, stick shift, good  
economy, excellent mechan-  
ical condition, \$375 or best  
offer. HE 9-5934.

1938 OLDS Sedan, fine shape,  
big bargain, low mileage.  
See Charles. 439-9859.

1961 PLYMOUTH "Fury," 2-  
door hardtop, Hurst shift,  
very good condition, low  
mileage, \$1225. HE 9-9167.

**ECONOMICAL** compact, 1962  
Lark, 2-door hardtop, auto-  
matic transmission, radio,  
good condition, reasonable.  
Call HE 9-3420.

1959 FORD Fairlane 500, 4-  
door sedan, full power,  
cruisomatic, radio, \$775  
cash. 439-3979 evenings.

1954 FORD station wagon,  
55,000 miles, 4 new tires.  
HE 9-3715. 2t1024

Saab Authorized Dealer

### NEW SALEM GARAGE

New Salem Route 85-A  
DeWitt and Fred Carl  
- NEW AND USED CARS -  
Telephone RO 5-2702

1963 VOLKSWAGEN Sedan, low



# Colonial Acres

★ QUALITY HOMES OF EARLY AMERICAN  
DESIGN AND REPRODUCTION

★ A LINK WITH YESTERDAY'S PAST . . .  
AND TODAY'S LEISURE LIVING

A planned community which includes a swimming pool—proposed five-hole  
golf course—picturesque landscape, 12 minutes to downtown Albany—4  
minutes to Delmar.

Choose from a beautiful selection of wooded lots in our new section 3 and  
let us custom build a home of your selection from our plan file of Early  
American Colonial homes from our staff of 3 New England architects.

OPEN DAILY, EVES. AND WEEKENDS BY APPOINTMENT

**HE 9-9231**

From Albany, 2 miles south on 9W, right on Rte. 32,  
1/2 mile to Colonial Acres

mileage (5000). Call UN 1-2491.

**Pets**

FREE, three-year old beagle. good home wanted. HE 9-5478.

COCKER SPANIEL, AKC male, rust color, 2 years old, good with children. HE 9-3765.

GERMAN SHEPHERD pups, AKC, shots, unusual grays. Stud service. RO 5-2880.

IRISH SETTER puppies, AKC, 10 weeks, shots. A. E. Clemens. RO 7-3826.

**Wanted to Buy**

CASH paid for antique, glass, China, furniture, instruments, guns. 439-2581. 5t117

USED camping tent, 22 rifle, duck decoys. HE 9-5704.

**Real Estate For Sale**

HE 9-4476

**HOWARD G. BREEZE**

SUPERIOR SUBURBAN and COUNTRY PROPERTIES

3-UNIT apartment, brick, excellent income, plus 90 acres.

**THERE'S ONLY ONE DIRECTION FOR THE BEST USED CARS IN TOWN. EVERYONE WILL DIRECT YOU TO . . . MARSH HALLMAN**

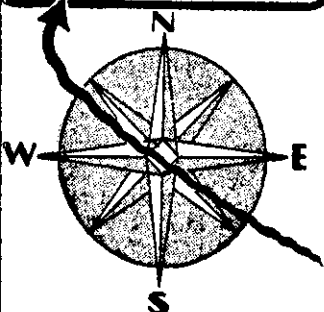

**Fast Becoming New York State's Largest Chevrolet Dealer**

**OVER 300 CARS NOW IN STOCK**

**Marsh Hallman CHEVROLET**  
781 CENTRAL AVE.  
IV 9-5551  
Open Evenings

Box "A", Spotlight. 4t1024  
EXTRA LARGE barn for rent, good for storage. HE9-9851.

**Real Estate Wanted**

WE HAVE immediate buyer for 4-bedroom Colonial, older home. Kitchen with eating area, \$20,000, range, Bethlehem Central School. Call Brownell Realty. HE 9-4911.

**Real Estate For Rent**

\$75 - SLINGERLANDS apartments. Living room, bedroom, kitchen, range, refrigerator, heat, on bus line. HE 9-2912. 2t1024

**Apartment for Rent**

\$80 - SLINGERLANDS, suitable one person. One bedroom. Living room, dining area, kitchenette, tile bath, heat & hot water. Range & refrigerator. Yard. HE 8-4848.

**Storage space**

INDOOR boat or trailer storage. Unheated. In Glenmont. Call 767-9214. 2t1831

**Help Wanted**

CONVALESCENT mother needs

housekeeper five days a week. On bus line in Delmar. 439-5310. 2t1024  
BABY SITTING, reliable, experienced woman or girl in Elsmere, after school 3 or 4 hours a week, 5 children and one baby. \$1 per hour. HE 9-3280.

STENOGRAPHER, small insurance claims office, Elsmere. Call HE 9-4929.

**Situations Wanted**

REFINED lady desires babysitting or care of elderly person. HO 5-5836.

OFFICE, store cleaning wanted days - evenings. HE 9-1827 after 6 p. m.

**Wanted/Room & Board**

RETIRED engineer would like room and board, private family in central location, Delmar. Call 377-4789.



You save more than money with U.S. Savings Bonds

**1963 OLDSMOBILES**

**SOME NEW EXECUTIVE CARS**

**AND DEMONSTRATORS**

**CHOOSE ONE NOW!**

**WHILE SELECTION IS AT PEAK**

**YOUR BEST BUY IS WITH BODNAR**



**Bodnar Oldsmobile**

Corner Central at Manning

IV 2-4491

**LEGAL NOTICE**

The People of the State of New York  
By the Grace of God Free and Independent

To Maria Wasilewicz, Josephin, Zozwiak and Micholina Rososki

the heirs at law and next of kin of Frank Rososki late of the County of Albany, deceased, and the person named as executor, testamentary trustee, guardian, and each person named as executor, testamentary trustee, guardian or beneficiary in any other will of said testator filed in this office SEND GREETING:

WHEREAS, Edward Rososki of the City of Albany in the County of Albany has made application to our Surrogate's Court of the County of Albany to have a certain instrument in writing bearing the date the 30th day of October, 1961 relating to real and personal estate, duly proved as the Last Will and Testament of Frank Rososki late of Albany, New York deceased. THEREFORE, you and each of you, are hereby cited to show cause before our said Surrogate in the County of Albany, at the Surrogate's Court of said County, held in the County Court House in the City of Albany on the 26th day of November 1963, at ten o'clock in the forenoon of that day, why the instrument offered herein should not be admitted to probate as and for the Last Will and Testament of said deceased.

IN TESTIMONY WHEREOF, We have caused the Seal of the said Surrogate's Court of the said County of Albany, to be hereunto affixed.

WITNESS, HON. HAROLD E. L.S. KOREMAN, Surrogate of our said County, at the City of Albany, on the 11th day of October in the year of our Lord, one thousand nine hundred and sixty three.

s/Gerald F. Finn, Jr.  
Deputy Clerk of the Surrogate's Court



**AMERICAN BRAND HEATING OIL**  
**24 HOUR SERVICE**  
All Makes of Burners

**McENANEY**  
OIL CORP. (EST. 1922)  
179 No. Main Ave.  
IV 9-3266



# 78th ANNIVERSARY E.O.M. SALE

ALBANY & DELMAR

**DOWNTOWN:** Mon. thru Sat. 10 to 5:30, Thurs. 'til 9  
**DELAWARE PLAZA:** Mon. thru Fri. 'til 9; Sat. 10 to 5:30

MEN'S DEPT.

**100% IMPORTED WORSTED FASHION-PARK SUITS** reg. 95. to 115. **73.99**

**100% ALL WOOL SHARKSKIN & BEDFORD CORD SUITS** reg. 65. **55.00**  
 Extra pair of matching trousers reg. 14.50 11.00

**ALL WOOL ZIP-LINED TOPCOATS** reg. 59.95 **48.75**

MEN'S FURNISHINGS

oxford cloth **DRESS SHIRTS** reg. 5.95 **3.69 or 3 for 11.**

broadcloth **DRESS SHIRTS** reg. 4.25 **4 for 12.**

cotton **PAJAMAS** reg. 4.25 **2.99**

long-sleeve **SPORT SHIRTS** reg. 4.00 **2.29**

famous-make cotton **SOX** reg. 1.00 **.69 or 3 for 2.**

MEN'S SPORTSWEAR

all wool and wool/orlon acrylic **SPORTCOATS** reg. 35. **24.99**

cotton corduroy **GOAL COATS** reg. 32.50 **19.99**

orlon acrylic pile zip-lined **ALL WEATHER COATS** reg. 29.95 **19.99**

wool/orlon acrylic, wool/vicara azlon **SLACKS** reg. 13.95 **7.77**

BOY'S DEPT.

cotton gabardine, pile-lined **OUTERWEAR** 6-12 reg. 19.95 **12.99**

cotton corduroy, pile-lined **GOAL COATS** 14-20 reg. 24.95 **19.99**

fallweight **SLACKS** 6-20 reg. 6.98 to 10.98 **4.99 to 6.99**

shetland **SWEATERS** reg. 9.95 **5.88**

**SPORT SHIRTS & KNIT POLOS** 6-18 reg. 2.50 **1.79**

BOY'S DEPT.

wool/orlon acrylic **SPORTCOATS**

sizes 6-12 reg. 12.98 **8.99** reg. 17.95 **13.99**

sizes 13-20 including Huskies & Slims reg. 15.98 **9.99** reg. 21.95 **15.99**

Permit No. 10  
**PAID**  
 U. S. POSTAGE  
 Bulk Rate



**CHARGE IT . . . OPEN AN ACCOUNT TODAY!**  
 take 30 days, 3 months, 6 months to pay!