

## LETTERS

Dear Sir:

Mr. Mead's letter certainly told us what a good job he does as Highway Superintendent (as everyone knows) but he failed to answer any of the charges levelled against his compatriots.

For instance: why can't he give us a good reason for spending \$11,000.00 more than would seem necessary. His only answer states that the Town has "standardized" on Walter equipment.

He fails to tell us whether the bid specifications are so written that only a Walter dealer can meet them. He fails to convince us that Walter trucks are \$11,000.00 better than those of other makes.

In fact, he fails to convince us!

"Unconvinced"

(Name submitted)

Dear Editor,

I don't want to sign my name to this letter because it looks like anyone who raises a question about the Bethlehem Town Board's purchasing practices runs the risk of attack on his or her person. It also appears that the people in Town Government have no sense of humor at all.

Mr. Mead attacked the person who wrote the letter about the snow plows - "illiterate," "illogical," "disgruntled," "sniper," "writing is bad" - . . .

Right at the time of national tragedy when everyone is pleading for more understanding and less hatred and malice, it is most unfortunate that a person who writes a humorous questioning letter has to be personally attacked and ridiculed. Is it any wonder that many people are afraid to openly and sincerely differ with our town government. It is bad situation when people can't inquire about wasting taxpayers' money.

Paid public officials should

## CHRISTIAN SCIENCE SOCIETY DEDICATION SUNDAY, DECEMBER 8

Christian Science Society, Delmar, New York, has announced dedication of its church edifice at 555 Delaware Avenue with services at 11:00 A.M. and 3:00 P.M., Sunday, December 8.

The dedication services fulfill a goal for the members of the Society which had its beginning in 1955. In September of that year a group of Christian Scientists began meeting in their homes in order to

make Christian Science Services available to Delmar residents . . . As membership increased, the Masonic Temple was rented to hold both Sunday morning services and mid-week testimony meetings . . . A Sunday School was begun at the same time.

In July 1956 the Society was accepted as an official branch of The Mother Church, the First Church of Christ, Scientist, in Boston, Massachusetts.

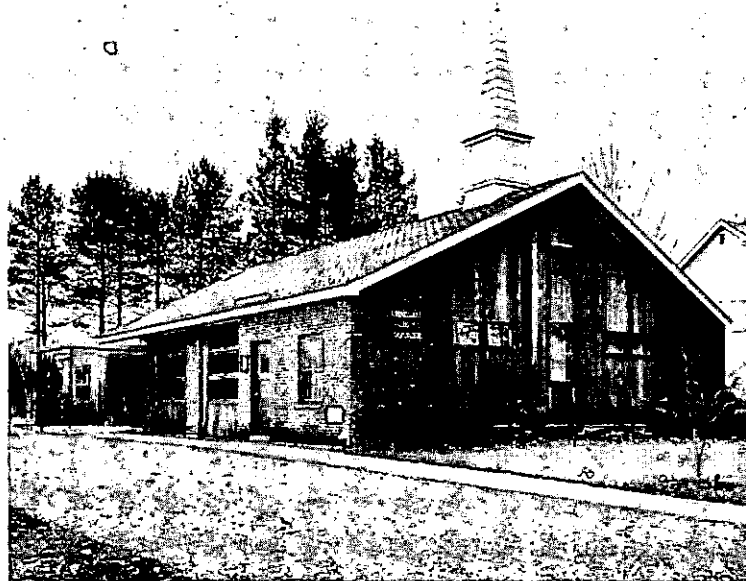

The Delmar Christian Science Society will dedicate this Church on Sunday, December 8, at 11 A.M. and 3 P.M.

stand behind their acts with facts and evidence instead of heaping ridicule and insult upon the citizenry. After all, that is the American way. President Kennedy had opposition but he maintained his position with dignity and good will. He also had a wonderful sense of humor. A man who is sincere can afford a sense of humor.

It would have been so much nicer if Mr. Mead had presented the facts instead of resorting to name calling. I am surprised at him. It didn't sound like him at all.

Voltaire

(Name Submitted)

### Liturgical Music Will Be Featured at Meeting

The Altar-Rosary Society of St. Thomas' Church will meet on Wednesday, December 11, in the school hall, immediately after Benediction of the Most Blessed Sacrament and Recitation of the Rosary, and will adjourn thereafter to the school hall for a business meeting.

The Rev. Alan Jupin, Assistant Pastor, will present an appropriate Christmas Program featuring Liturgical Music.

After the meeting, refreshments will be served.

Increasing activity led the members to formulate plans for a church building of their own.

Following acquisition of a lot at 555 Delaware Avenue, plans were drawn by M. R. Simon, architect of Delmar. The one story building, of a contemporary design, constructed of brick veneer and cedar, was designed to include an auditorium, Sunday School, nursery and committee rooms.

A contract was awarded to William Heilman and Son, Albany, with ground being broken on June 22, 1959. The cornerstone was laid on September 15 and construction completed in time for services on November 22.

Completion of the edifice was made possible through grants from the Salina Cornish Fund and the Trustees under the Will of Mary Baker Eddy as well as generosity of members and friends of the Society in the Community . . . However, since Christian Science Churches are not dedicated until entirely free from debt, dedication was not planned until carpeting, pews and an electronic organ were installed.

In addition to regular church services on Sunday and Wednesday, the church also maintains a Christian Science Reading Room at 397 Kenwood Avenue . . . These facilities are open to the public Tuesday through Saturday from 11:30 to 4:00 and Friday evenings from 7 to 9. Here the Bible, the writings of Mary Baker Eddy, the Discoverer and Founder of Christian Science and authorized literature may be read borrowed or purchased. Once a year a public lecture on Christian Science is presented to the Tri-Village area.

A cordial invitation to attend the dedication services has been extended to all. Off street parking is available and a nursery will be provided at both services.

# The Warmth of Christmas

Yuletide is the time for family and friend to gather around a crackling fire on frosty evenings. Now, too, is the time for friendly visits to Bennetts for Christmas gifts to warm the heart -



Takes kindly to cold, wet feet. After-ski boots have water-shedding properties that would put a duck to shame. Black. Men's, women's models \$6.95 up



Stretch pants - 19.95  
Quilt jacket - 17.50  
Ski Poles - 4.95 up  
Child jacket - 11.25



Ski Goggles - \$1.75, \$2.75, \$2.95.



Ice Skates for the whole family, 6.95 up



1/2" Shearling lined brown glove leather. Hand sewn. Men - 6-12, \$9.50



Taboggans - Canadian hard maple - very best. 6 foot - \$14.95, 8 ft. - \$19.95, 10 foot - \$24.95.



## Pendleton Sport Shirts



Your choice of over 100 different kinds - \$14.95



Ski Racks - for every make car. 6.95 up.



Layaway  
\*\*\*  
Gift Certificate

# Bennett's SPORTING GOODS

561 Delaware Ave., Delmar  
Open 8 a.m. to 6 p.m. - Mon. & Fri. till 9 p.m.

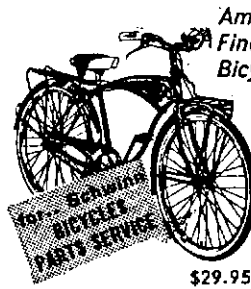

America's Finest Bicycles

\$29.95 up

FEURA BUSH RD.  
Between 9W & Elsmere Ave., Glenmont, N.Y.

## Garden Shoppe

XMAS HOURS  
Mon. - Sun.  
11 - 9 P.M.  
HE 9-4632

SANTA will be at the Garden Shoppe  
Monday - Friday 5 to 9 P.M.  
Saturday & Sunday 1 to 8 P.M.  
Free Coffee & Donuts for Mom & Dad



CHRISTMAS TREES  
• BALSAM FIR  
• SCOTCH PINE

Also: Living Trees  
(Plant Outdoors after Xmas)



BEAUTIFUL HAND CRAFTED PINE CONE XMAS DECORATIONS  
• WREATHS  
• CENTER PIECES  
• MANTLE PIECES

• POINSETTIAS  
• AZALEAS  
• CHRISTMAS MUMS

• BIRCH FIREPLACE LOGS  
• EVERGREEN BOUGHS

• INDOOR & OUTDOOR LIGHTS  
• ASSORTED TREE ORNAMENTS  
• STOCKINGS  
• MANY OTHER DECORATING SUPPLIES

## Membership Drive Results Are Tabulated at Turkey Dinner

The Albany County Agricultural Extension service held its annual Membership Drive Round-Up meeting at the Knox Reformed Church last Saturday night. When the committee-men's reports had been totaled it was learned that over 700 people had joined the Agricultural Extension Service for 1964. The total is incomplete since 19 committeemen were unable to report at this time.

The Rensselaerville Township Committee was the outstanding committee in this year's membership drive. They turned in 71 memberships or 122% of last year's membership. For this they were award-

## THE SPOTLIGHT

is published every Thursday by Spotlight, Inc., 154 Delaware Avenue, Delmar, N.Y., Robert G. King, publisher. Deadline for news is Thursday afternoon, one week preceding publication; deadline for display advertisements is Friday afternoon.



## Distinctive Names in Men's Wear

- Bronzini - Neckwear Toiletries
- Countess Mara - Neckwear Toiletries
- Alan Paine - Knitwear
- Aquascutum, Ltd. - Rainwear
- Embassy and Gant Shirts

## Stulmaker's

8 James Street  
Just off State  
Open Thursday to 9  
Member Park 'n' Shop

ed the Township banner presented by the Greater Albany Chamber of Commerce. The Knox committee 'was runner-up. They also surpassed last years membership with 103%.

Clyde Bryan was the Rensselaerville Committeeman who contributed the most to their success; he turned in 11 new memberships for 1964. He was high "new member getter" for the county and was awarded a prize of \$5.00 for his efforts. Edward Stanton, Coeymans, won the second prize of \$3.00 for his 4 new members. Three Committeemen tied for third place honors with 3 new members. They were Edward Weisheit, Bethlehem, Harry Fieden, Colonie and Kenneth Beach, New Scotland. The \$2.00 prize was awarded to Harry Fieden when his name

was pulled from a hat.

Carl Peterson, Knox, Chairman of the County wide membership drive, was toastmaster for the evening. After a fine turkey dinner prepared by the ladies of the church, he introduced the guests and Extension Service notables seated at the head table. They were Mr. Robert Young, Executive Secretary of the Greater Albany Chamber of Commerce, who later presented the Township Banner and Mrs. Young, Mr. & Mrs. Otto Janz, from the Chamber of Commerce, Mr. & Mrs. George Gaige, Knox Township Chairman, Mr. David Beresford, Chairman of the Agricultural Extension Services' Executive Committee, who briefly reported some of the past years activities, and Mrs. Beresford, Mr. Norman Kidder, County Agent and Mrs. Kidder, and Mr. John Ellis, who was

SUBSCRIBE TO THE SPOTLIGHT

## XMAS TREES XMAS Decorations Xmas Wreaths

WINDOW - BOX DECORATIONS

- APPLES
- POTATOES
- FRESHLY CUT MEATS
- SWEET CIDER

# VAN ALLEN FARMS

ON 9-W - FIRST FARM NORTH OF JERICHO DRIVE-IN  
NEW HOURS: 9 A.M. TO 8 P.M. ROger 7-9101

## THISTLE YARN & GIFT SHOP

363 DELAWARE AVE.  
HE 9-2718

- ★ GIFT WRAPS
- ★ HALLMARK CARDS
- ★ SWEDISH STAINLESS STEEL
- ★ KARU JEWELRY

the finest...to give and enjoy  
**Russell Stover**  
CANDIES



Assorted  
Chocolates

- 1 lb. box \$1.60
- 2 lb. box 3.15
- 3 lb. box 4.50
- 5 lb. box 7.50



Here's a variety to please all tastes  
... creams, fruits, nuts, crisp and chewy centers... ideal for family gifts.



- 1 1/2 lb. \$2.40
- 2 1/4 lb. \$3.50

A choice selection of milk and dark chocolates and a few butter buns.



- 1 lb. box \$2.15
- 2 lb. box 4.25

The finest miniature chocolates... with unusual centers... an elegant gift.

## L. J. MULLEN PHARMACY Inc.

256 Delaware Avenue Elmsire, New York  
HE 9-2413 - PHONES - HE 9-5411

# C.M. GROVER

*Stationers*

10 DELAWARE PLAZA  
Delmar HE 9-4475



**CHRISTMAS CARDS**  
**WRAPPINGS**  
**TAGS**



**PARTY DECORATIONS**

**WRITING PAPER PEN & PENCIL SETS**

**1964 CALENDARS & DIARIES**

Elsmere Branch US Post Office

## CHRISTMAS SPECIAL!

*Just Arrived from Menie England*

Service for Eight . . . . . \$19.98  
Reg. Open Stock Price: \$39.98 - Available in blue, brown, pink

World famous Royal Staffordshire. Dishwasher-safe. A mellow, distinctive pattern, perfect in the Colonial home. Also pictured below (left) is the Wheat Pattern - just two of a host of patterns. (Wheat Pattern is also same price)



*The Village Shop*

Delaware Plaza, Delmar

Xmas Hours:  
Monday thru Friday  
10 to 9  
Saturday  
10 to 5:30

in charge of the entertainment, and Mrs. Ellis.

### 45 YEAR PINS

This year five people were awarded their 45 year membership pins. They are Mrs. Frank Patton, Town of Colonie, Clifford Lockwood, Westerlo, Harrison Malary, Bethlehem, Lansing Applebee, New Scotland, and William Emerick, Colonie.

John Ellis, District Manager for G.L.F., led the group in

an audience participation program that included seeing who could drink a bottle of milk the fastest (baby's bottle that it!), which wife could identify her husband by his legs, and several other stunts.



In time for Xmas . . .

# BUY NOW



	reg. price	SALE PRICE
CLASSIC BIG DEUCE	14.95	11.88
TOOTSIE TOY ROAD RACE	8.00	6.88
CHATTY BABY CLOTHES Value to 3.50		1.57
CHARMIN CHATTY	20.00	12.88
LIONEL HO TRAIN SET	19.95	14.88
LIONEL PLASTIC LAB.	7.95	2.88
FASCINATION GAME	3.98	2.88
METAL DOLL STROLLER	1.98	1.29
CHATTY BABY NURSERY SET	7.50	3.88
'63 AMT MODEL KITS	1.49	98¢

LIVE SANTA CLAUS EVERY EVENING - 6:30 to 8:30

# AND SAVE

LAY-AWAY NOW

# TOY FAIR

DELAWARE PLAZA

HE 9-5539

use your 1st Trust Charge Account

**Institute Speaker**

Miss Lavinia McCart, missionary to Cambodia, and resident of Colonie, will speak at the



Lavinia McCart  
Albany Bible Institute, 281 State Street, Albany on December 8th at 4 P.M.  
Miss McCart has recently returned from Cambodia and will be showing colored slides of the land, its people, and her work amongst them. She

first went to Cambodia in 1953 and has spent two terms of missionary service there under the Christian and Missionary Alliance. Her work was mainly with the children and young people in this strategic kingdom in Southeast Asia.

A time of fellowship will follow the service. The Public is invited.



**D. Le-WANDA**  
Your Trusted Jeweler

Plaza Shopping Ctr. HE 9-9665  
Lay-Away & First Trust Chg.

will be happy to serve you  
**EVERY DAY**  
through December from  
10 A.M. to 9 P.M.  
for your  
Christmas Shopping  
Convenience

**The ELSMERIAN RESTAURANT**  
**DELAWARE PLAZA**

Inquire about our Special Rates  
for Bowling & Christmas Parties;  
Banquets; Receptions.

**MAKE RESERVATIONS EARLY!**

HE 9-9844

FOR BEST SELECTION - FOR BEST CHRISTMAS BUYS  
SHOP SPOTLIGHT ADVERTISERS EVERY WEEK!

**SHOP**  
**MONDAY**  
**THROUGH**  
**SATURDAY**  
**10 A.M. to 9 P.M.**

**EVERY DAY**  
**'TIL CHRISTMAS**

This Christmas take advantage of our  
**TREMENDOUS SELECTION** for infants to  
teens.

Of course you may use your First Trust  
Charge or our convenient Layaway Plan -

Christmas wrapping at no charge ever!



open 'til 9

**MEN'S DEPARTMENT**

**SWEATERS** by Revere **8.95 to 19.95**  
Pullover and cardigan. S-M-L-XL.

**WOOL VEST** **11.50**  
All sizes in red and black.

Genuine  
**SUEDE JACKETS** **29.95**  
With knit trim, fleece pile lining. Green and tan.

**BOYS' DEPARTMENT**

Corduroy  
**ROBES** **7.98**  
Sizes 12 to 20 in red and blue.



# Freikofer's

**DELICIOUS BREAD, ROLLS & CAKE**

COMPARE... and see the difference!  
**SUNBEAM BREAD**  
 Batter Whipped! No Holes! No Streaks!  
 DAILY HOME DELIVERY  
 Phone HO 3-2221

**HOLIDAY FAVORITES**

**PARTY COOKIES** 4 (DOZ.) 89c  
 Compliments galore when you serve these.

**CAKE OF THE MONTH** \$2.69  
 Available in Chocolate or Raspberry—24 servings—use what you need—keep the rest in the refrigerator.

**THURSDAY**

Dec. 5

<input type="checkbox"/> STRAWBERRY-RHUBARB PIE .....69c	<input type="checkbox"/> LOUISIANA RING .....69c
<input type="checkbox"/> Chocolate Chips .....59c	<input type="checkbox"/> Chocolate Fudge Cups .....39c
<input type="checkbox"/> Cinnamon Raisin Bread .....35c	<input type="checkbox"/> Jelly Roll .....49c
<input type="checkbox"/> Sliced Pumpernickel .....29c	<input type="checkbox"/> Orange Sheet Cake .....59c
<input type="checkbox"/> ●Round 'n Round .....32c	<input type="checkbox"/> ●Butter Parkerhouse Rolls 39c

**FRIDAY**

Dec. 6

<input type="checkbox"/> CUSTARD PIE .....69c	<input type="checkbox"/> Bran Toasties .....29c
<input type="checkbox"/> Oatmeal Cookies .....39c	<input type="checkbox"/> Boston Brown Bread .....29c
<input type="checkbox"/> Unsalted Bread .....29c	<input type="checkbox"/> Pink Coconut Cups .....39c
<input type="checkbox"/> Sotled Rye .....27c	<input type="checkbox"/> Square Angel .....49c
<input type="checkbox"/> ●Sunbeam Bread .....29c	<input type="checkbox"/> ●Cloverleaf Rolls .....35c

**SATURDAY**

Dec. 7

<input type="checkbox"/> CHOCOLATE CREAM PIE 79c	<input type="checkbox"/> CHERRY CREAM LAYER (New) .....79c
<input type="checkbox"/> Fruit Cookies .....39c	<input type="checkbox"/> Honey Pecan Ring .....59c
<input type="checkbox"/> Bavarian Pumpernickel .....29c	<input type="checkbox"/> Chocolate Eclairs .....59c
<input type="checkbox"/> Chocolate Iced Angel .....59c	<input type="checkbox"/> Marble Sheet Cake .....59c
<input type="checkbox"/> ●Old Fashioned Bread .....29c	<input type="checkbox"/> ●Sesame Butter and Egg Rolls .....33c

**MONDAY**

Dec. 9

<input type="checkbox"/> PEACH PIE .....69c	<input type="checkbox"/> Lemon Buns .....39c
<input type="checkbox"/> Sugar Cookies .....39c	<input type="checkbox"/> Cinnamon Crumb Cakes .....44c
<input type="checkbox"/> Glazed Donuts .....39c	<input type="checkbox"/> Chocolate Coverette Cups .....39c
<input type="checkbox"/> Chocolate Sheet Cake .....59c	<input type="checkbox"/> Corn Toasties .....29c
<input type="checkbox"/> ●Pane Italian .....25c	<input type="checkbox"/> ●Pan Rolls .....33c

**TUESDAY**

Dec. 10

<input type="checkbox"/> BLUEBERRY PIE .....69c	<input type="checkbox"/> VALENCIA RING .....65c
<input type="checkbox"/> Golden Fluff .....54c	<input type="checkbox"/> Orange Jelly Streussel .....39c
<input type="checkbox"/> Black Eyed Susan Cookies 54c	<input type="checkbox"/> Canadian Oat Bread .....29c
<input type="checkbox"/> Jelly Donuts .....39c	<input type="checkbox"/> Cream Puffs .....59c
<input type="checkbox"/> ●Whole Wheat Bread .....29c	<input type="checkbox"/> English Muffins (6) .....29c

**Freikofer's**

● INDICATES ITEMS AVAILABLE EVERY DAY. THE ABOVE IS NOT A COMPLETE LIST OF AVAILABLE ITEMS. FOR FURTHER INFORMATION ASK YOUR ROUTEMAN OR CALL THE BAKERY.

WATCH "FREDDIE FREIHOFFER" WRGB WEEKDAYS 4:45-5:00



A  
Proclamation

WHEREAS, our Town of Bethlehem is celebrating its twenty-second Christmas Festival as a community endeavor, and WHEREAS, this celebration has drawn together all segments of a town composed of residents of widely-varied backgrounds and has received the enthusiastic endorsement and participation of members of churches of all faiths and of many organizations, and WHEREAS, this annual event has benefited children in our community by making their holiday brighter, and WHEREAS, the Clothes Closet has benefited families in our Town of Bethlehem the year 'round and WHEREAS, the children of foreign nations have benefited from the funds voluntarily given during the Christmas Festival, and WHEREAS, participation in the preparation of the Festival and the implementation of the eleemosynary aims of the Festival enhances the life of the community of the Town of Bethlehem, THEREFORE, I, Bertram E. Kohinke, Supervisor of the Town of Bethlehem, do hereby proclaim December 15, 19 and 20 as Town of Bethlehem Community Christmas Festival days.

Bertram E. Kohinke,  
Supervisor  
Town of Bethlehem



GREETINGS

+

®  
NTA

USE  
CHRISTMAS  
SEALS

# BEEF SALE!

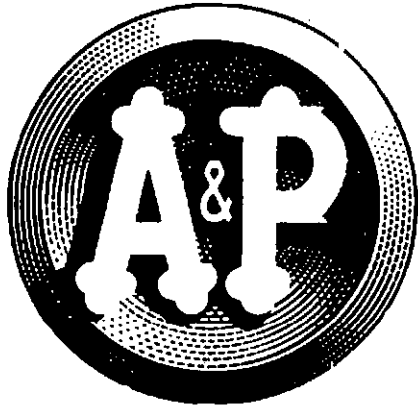

YELLOW GOLDEN

**Bananas**

2 LBS **25<sup>c</sup>**

EMPEROR RED

**Grapes**

2 LBS **39<sup>c</sup>**

Imported Pitted Dates **29<sup>c</sup>**  
 Pascal Celery **25<sup>c</sup>**  
 Grapefruit INDIAN RIVER MED SIZE **3 FOR 29<sup>c</sup>**  
 Tangerines JUICY LARGE SIZE **10 FOR 39<sup>c</sup>**

**Special Sale!**

JANE PARKER LARGE 8-INCH  
 1 LB 8 OZ SIZE **SAVE 20c**  
**Apple Pie**  
 JANE PARKER CRESCENT  
 GOLD or MARBLE **SAVE 6c**  
**Pound Cake**  
 JANE PARKER CAKE FOR A  
 DELICIOUS DESSERT **Save 6c**  
**Devil's Food**  
 JANE PARKER FUDGE, LEM-  
 ON, COCOANUT MACAROON  
**Cookies** TWIN  
 PACK

Your Choice  
 Of Any Item  
**39<sup>c</sup>**  
 EACH

**BRING YOUR CHRISTMAS LIST TO A&P— SEE HOW MUCH YOU'LL SAVE!**

**Tremendous Savings For You During This Big Event!**  
**All Cuts From Super-Right Fine Quality Heavy Steer Beef!**  
*Stock Up Your Freezer At These Low Prices For Added Savings!*

SUPER-RIGHT QUALITY, HEAVY STEER BEEF (FIRST 2 RIBS LB 79c)

**Rib Roast** 7-INCH CUT 3rd to 6th RIBS **LB 59<sup>c</sup>**

Stock Your Freezer At These Low, Low Prices. Custom Cut to Your Requirements

Hinds of Beef **LB 59<sup>c</sup>**  
 Fores of Beef **LB 41<sup>c</sup>**  
 Chucks of Beef **lb 43<sup>c</sup>**  
 Rounds of Beef **lb 59<sup>c</sup>**  
 Side of Beef **lb 49<sup>c</sup>**

Super-Right Quality

**SMOKED PICNICS**

SHORT SHANK SHOULDERS **LB 29<sup>c</sup>**

  
**SWORDFISH**  
 FANCY SLICED **LB 55<sup>c</sup>**

Herring **2.59**  
 Herring **2.69**

  
**SAVE PLAID STAMPS FOR FINE GIFTS!**

SUPER-RIGHT QUALITY, HEAVY STEER BEEF

**Steaks** Porterhouse **89<sup>c</sup>** Sirloin **79<sup>c</sup>**  
 Save 20c lb Save 26c lb

SUPER-RIGHT QUALITY, BONELESS AND FLAVORFUL

**Roasts** TOP ROUND OR BOTTOM ROUND **SAVE 26c lb 89<sup>c</sup>**

**Ground Beef** **LB 49<sup>c</sup>** SAVE 6c  
**Cube or Top Round Steak** **LB 99<sup>c</sup>** SAVE 40c  
**Fresh Brisket** STRAIGHT CUT **LB 89<sup>c</sup>** SAVE 16c  
**Fresh Brisket** FRONT CUT **LB 59<sup>c</sup>** SAVE 20c  
**Rib Steak** **LB 69<sup>c</sup>** SAVE 20c  
**Chuck Steak** **LB 49<sup>c</sup>** SAVE 20c  
**Swiss Steak Roast** FROM ROUND **LB 95<sup>c</sup>** SAVE 24c  
**California Steak** FROM CHUCK **LB 65<sup>c</sup>** SAVE 14c  
**London Broil** BONELESS SHOULDER STEAK **LB 89<sup>c</sup>** SAVE 30c  
**F flank Steak** **LB 89<sup>c</sup>** SAVE 6c  
**Braising Beef** **LB 73<sup>c</sup>** SAVE 22c  
**Boneless Chuck Pot Roast** **LB 59<sup>c</sup>** SAVE 20c  
**Chuck Roast** BONE IN **LB 45<sup>c</sup>** SAVE 14c  
**Blade Steak** FROM CHUCK **LB 99<sup>c</sup>** SAVE 26c  
**Short Ribs of Beef** **LB 43<sup>c</sup>** SAVE 16c  
**Ground Chuck** **LB 63<sup>c</sup>** SAVE 22c  
**Stew Beef** **LB 63<sup>c</sup>** SAVE 22c  
**Ground Round** **LB 99<sup>c</sup>** SAVE 6c  
**California Roast** FROM CHUCK **LB 55<sup>c</sup>** SAVE 14c  
**Shoulder Roast** **LB 79<sup>c</sup>** SAVE 30c  
**Top Sirloin Roast** **LB 99<sup>c</sup>** SAVE 26c  
**Plate Beef** BONE IN **LB 19<sup>c</sup>** SAVE 10c

NOW  
SOMETHING

**NEW!**

has been added  
to City & County  
Savings Bank

# Christmas Club

★ Holiday Magic... ★

★  
A PAIR OF  
PINE-SCENTED  
PIROUETTE  
CANDLES

These are beautiful Christmas-red candles to add that extra, just right touch to your holiday decorating. Pine-scented, graceful spirals with self-locking bases. You'll want an extra pair, so get some other member of your family to join, too.

**FREE!** WHEN YOU OPEN  
YOUR NEW CHRISTMAS  
CLUB AT  
**CITY & COUNTY SAVINGS BANK**  
\$1.00, \$2.00, \$3.00, \$5.00 and \$10.00 CLUBS

**JOIN TODAY! NO OPENING CHARGES**



**CITY & COUNTY  
Savings Bank**

*Your  
Community Bank*

Member Federal Deposit  
Insurance Corporation

**BETHLEHEM OFFICE**  
163 Delaware Ave., Opposite Delaware Plaza, Elsmere  
P.O. Address: Delmar, N. Y.

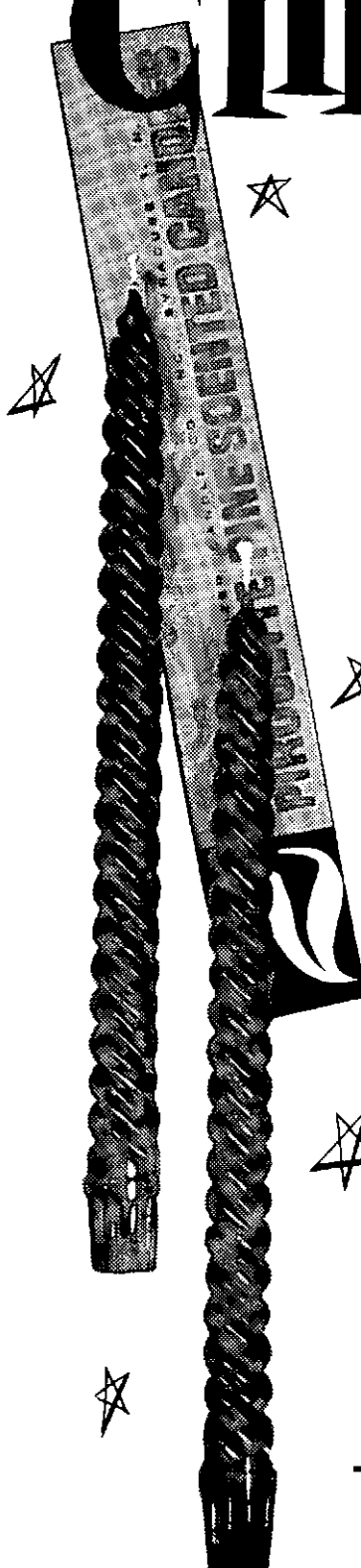





Three short weeks ago, Nick and Ginnie Vitillo opened the doors of their latest business venture, a flower and gift shop located right on the Delmar 4 Corners. Site of the Wood 5 & 10 for years, this new store is one of the most beautiful in our area (see photo above). The Vitillos' Delaware Gardens will continue to operate at its same location on Delaware Avenue.



Come to the DELMAR BOOTERY for  
**RUBBER FOOTWEAR**  
and fit the  
**ENTIRE FAMILY**

- BOOTS
- ARCTICS
- OVERSHOES
- RUBBERS
- ESKILOOS

---

• CHILDREN'S INSULATED BOOTS **\$3.95**

HUGE SELECTIONS IN ALL MODELS,  
SIZES AND COLORS

**DELMAR BOOTERY**

Four Corners      Jack Leonardo, Prop      HE 9-1717  
Shoe Rebuilding by Factory Method



**SAVE CASH & STAMPS AT YOUR FRIENDLY  
GRAND UNION-EMPIRE SUPERMARKET  
DELAWARE PLAZA - ELSMERE**

Tender, Pink-Meated

LEGS  
OF LAMB

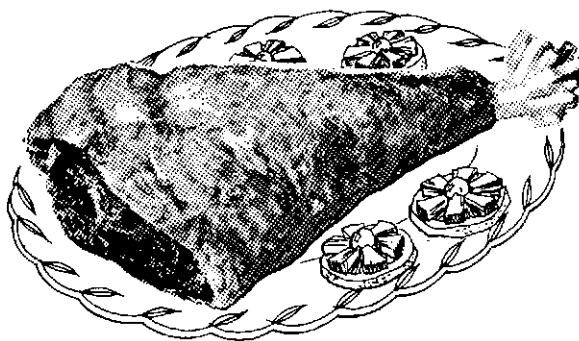

Reg. Style lb.

49¢

Oven Ready lb. **.59**



# BOB PHILLIPS

Jewelers

Four Corners Delmar, N.Y. HE 9-3450

Back of Delmar Meat Market

Open 10 - 9, Monday - Friday

Speidel Twist-O-Flex Idents and Watchbands

Hamilton, Longines Wittnauer, Gruen

Seth Thomas Clocks - Sterling Silver & Gold Charms

See the ELECTRIC Timex Watches - Ronson Lighters

Kaywoodie Pipes - Foreign Car Accessories

Antique Music Boxes - REBUILT, Bought & Sold



Pictured above are the girls of the Little Women 4-H Club during Achievement Night ceremonies. From left to right are Barbara Pelletier, Diana Baker, Kathy Hooper, Carolyn Kass, Chris Schonert, Debbie Peterson, Lisa Gittelsohn and Ann Quirk.



There's Nothing Like the  
Pioneer Systematic Savings  
Plan To Make A Man  
Happy He Discovered It

It is something very special for everybody. You select your own set amount\*. You save it once a week . . . once every two weeks . . . once a month or once every three months . . . whichever suits you best. PIONEER annual dividend is always high. Four dividend payments are made each year. PIONEER Systematic Savings Plan is a sure way to successful money accumulation. Full information on request.

\*Currently, \$10 per week is the maximum accepted

## The PIONEER

Building-Loan and Savings Association  
of Troy

MAIN OFFICE: 21 Second St., Troy AS 4-4800

BRANCH: West of Circle, Latham ST 5-5556



## MIDDISHADE CLOTHES

that  
"LOOK OF IMPORTANCE"

**MEN'S FASHIONS  
WITH A TOUCH  
OF ELEGANCE**

Suits from  
**\$69.95**  
Sport Coats from  
**\$39.95**

\* HOLIDAY STORE HOURS - 9 A.M. TO 9 P.M.  
Monday - Friday and Saturday 9 A.M. to 6 P.M.

First Trust Charge, Layaway, Regular Store  
Charge, Wrapping and Mailing Service

men **Cods** boys  
four corner shop  
368 Delaware Ave Delmor

# Shopping Joy To Here!

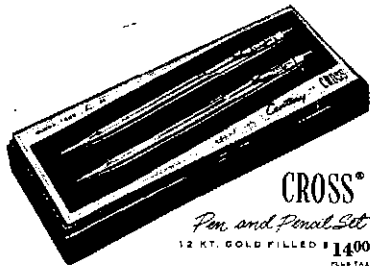

**CROSS®**  
Pen and Pencil Set  
12 KT. GOLD FILLED #1400

Cross Pen and Pencil Set (as pictured) in Lustrous Chrome - \$8.00

Personal Check Files, with lock. Holds 1200 cancelled checks, padded cover in . . .

Imitation leather \$4.95  
Genuine leather \$9.95

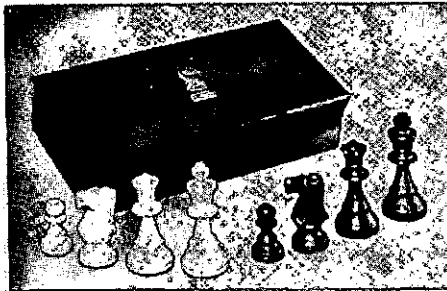
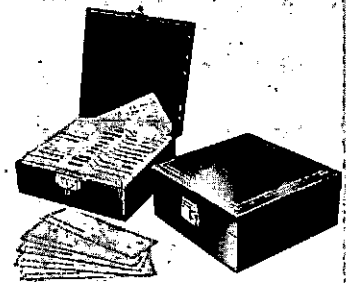

French Wood Chess Set, from \$4.95  
Inlaid Chess boards, from \$6.95

Writing Case - perfect for home or travel use. Genuine leather with moire lining. All around zipper, from \$6.50

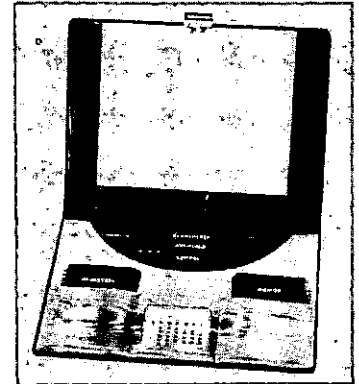

BOOK ENDS - see our wide selection of book ends in wood, leather, onyx and bronze. Priced from . . .

\$3.00 to \$4.50

Order your Personalized Christmas Cards now! See our large selection of religious, family and special counter cards.



OPEN DAILY 9 TO 9

## GREEN'S

OFFICE OUTFITTERS INC., 8-16 GREEN ST., ALBANY, N. Y.  
\*SERVING INDUSTRY IN THE NORTHEAST FOR OVER 80 YEARS\*

BONELESS

**ROUND ROAST** LB. **77¢**

U.S. GOV'T GRADED CHOICE BEEF

SIRLOIN TIP

**ROAST** LB. **87¢**

**EYE ROUND** LB. **97¢**

MORRELL PRIDE or WILSON CERT.

**BAG SAUSAGE** LB. **39¢**

**PORTERHOUSE STEAK** LB. **88¢**

**SIRLOIN STEAK** LB. **83¢**

TOP ROUND

**STEAK** LB. **1.07**

N.B.C. Choc.-Fudge & Choc. Chip

**COOKIES** PKG. **39¢**

WILSON CLEARBROOK

**BUTTER** LB. **65¢**

PETER PAN

**PEANUT BUTTER** LB. **65¢**

RED ROSE

**TEA** ½ LB. PKG. **65¢**

BOND

**STUFFIN MIX** 8 OZ. PKG. **19¢**

Reserve right to limit quantities - Prices effective Thurs., Fri., Sat. (12/5, 12/6, 12/7)

### FREEZER BUYS

U.S. CHOICE

**HINDQUARTERS OF BEEF**

160 - 185 LBS.

AVERAGE WEIGHT

LB.

**59¢**

CUT & WRAPPED TO YOUR OWN SPECIFICATIONS

## DAVIS'

### Stonewell Shopping Center

JUNCTION HIGHWAYS 85 AND 85A

NEW SCOTLAND, NEW YORK

HE 9-5398

Open Daily and Sundays 10 A.M. to 10 P.M.

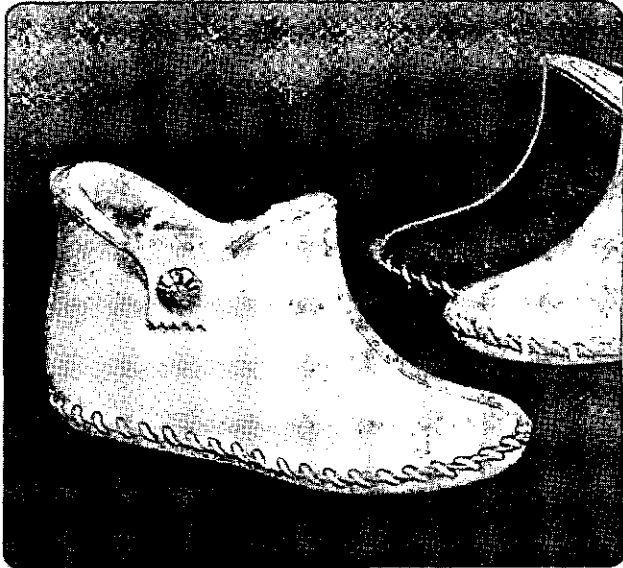

**DORMIE**

How's this for cozy comfort on a freezing cold night - a sky blue glove leather boot fully lined in natural shearling. Uppers are hand-laced to a platform glove leather sole. Also comes in Mocha, Bone, and Red. 4-10 Whole Sizes. Price: \$9.00

**Hannan  
SHOES**

29 Maiden Lane  
Albany, N. Y.

**SHOP EARLY!**

FOR BEST SELECTION - FOR BEST CHRISTMAS BUYS  
SHOP SPOTLIGHT ADVERTISERS EVERY WEEK!

Have You Christmas Shopped at  
Peddler's Post Yet?



**LAMPS, TABLES, CHAIRS,  
GLASSWARE, CRYSTAL  
GALORE!**

Consignments accepted  
every Monday, so each  
week our stock is new!

Join us for coffee.

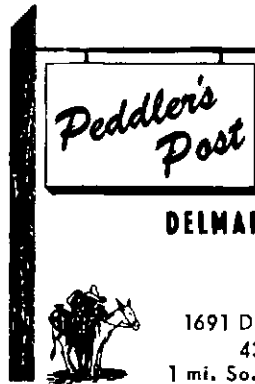

**DELMAR**

1691 Delaware Av.  
439-9261  
1 mi. So. Sr. Hi School 10-4 Monday thru Saturday

**NO FINER GIFT FOR HER!**



**FURS**

*Storage  
Cleaning  
Repairing  
Remodeling*

**Edward F. Meehan**

Telephone HO 5-1473

53 Central Avenue  
Albany 6, N. Y.

**Verstandig's**



**Florist**

**FLOWER & GIFT SHOP**

Est. 1932

454 Delaware Avenue Delmar, New York  
Phone HE 9-4946

*Elegance in Arrangement  
Distinction in Design*

Complete selection for your Xmas decorating indoors  
and outdoors

**STORE HOURS:**

Monday to Friday: 8 - 9  
Saturday: 8 - 6  
Sunday: 9 - 5



# ALL ABOUT BABIES

A Public Service of the  
National Baby Care Council

CLOTHING BABY - - -  
Robert McNair Mitchell, M.D.  
Dept. of Gynecology and  
Obstetrics,  
Penna. and Lankenau Hospitals  
Philadelphia, Penna.

For the first year of his life your baby needs very little in the way of clothing. The fact is that all your baby needs is to be clean and warm.

Baby's clothes should allow for growth, be easy to put on and take off, be washable and durable. As I point out in my book, "Nine Months To Go" (Lippincott), babies don't like to be overdressed, it makes them fussy. Babies also don't like to have clothing put over their heads. Wrap-around garmets will overcome this:

Here is a typical minimum layette list:

If you plan to use a diaper service, you won't need a lot of diapers, but a dozen or so

GREAT NEW WAY  
TO BUY  
**QUEVIC**  
ONE WAY QUART  
NO DEPOSIT  
NO RETURN



QUEVIC'S  
BEST  
IN ANY  
BOTTLE

at Adams  
**QUALITY  
COSTS NO MORE**



## Make it a Jewel of a Yule

for the jewel in your life by giving her a precious gem. Time cannot dim its loveliness, for its beauty will live forever. It will give a lifetime of pleasure to HER - and, in the future, to her daughter or grandchild. There is no more lasting way to wish a MERRY CHRISTMAS.

- |                                      |        |                             |        |
|--------------------------------------|--------|-----------------------------|--------|
| A. Chatham emerald with baguettes    | \$425  | F. Two-stone diamond ring   | \$700  |
| B. Pear-shaped ruby and diamond ring | \$1550 | G. Impressive diamond ring  | \$2800 |
| C. Emerald and diamond platinum ring | \$1750 | H. Marquise cluster ring    | \$1000 |
| D. Emerald and diamond platinum ring | \$2000 | I. Three-stone diamond ring | \$2000 |
| E. Sapphire and diamond cluster ring | \$1250 | J. Diamond sunburst ring    | \$1350 |
| K. Diamond platinum passby ring      |        | \$750                       |        |

Frank H.

*Adams*

JEWELERS & SILVERSMITHS

58 North Pearl Street, Albany

Open Evenings  
Except Saturdays  
Until Christmas

Prices include  
Federal Tax  
Charge or Budget

Free Parking at Park & Shop Lots

extra diapers will always come in handy.

Six shirts, long sleeves if it's cold, short sleeves if it's warm. Six nightgowns or wrappers. Three waterproof pants, part plastic or rubberized cotton. Two sweaters, one wool and one cotton. Six pads, 11x18 and rubber sheeting to be placed over the mattress. Four flannel blankets, 36x40. One baby bunting or coat for cool weather. One woolen blanket. One package of special diaper pins.

A word about diapers. There are all sorts and the diaper service will be glad to show you the several kinds that they offer. The diaper should be soft and absorbent. There are some which have a triple thickness of cloth in the middle and are made so that they go around the baby with a lot less material left over to fold and pin. Make sure you see all kinds before you decide on the one you will use. The disposable paper diapers are very useful if you go visiting with baby.

If at all possible, use a diaper service. In the long run, when you count the time it takes, the amount of detergent, disinfectant and trouble involved, using a service costs about the same and you are sure that the diapers are green. It takes a lot of washing under the right conditions to get diapers really clean. If you do them yourself, make sure they are clean and dry when you put them on the baby.

It is a good idea to plan your baby's wardrobe so that one complete set of clothes is in the wash, one is ready in a drawer and one is on the baby.

**CHORAL SOCIETY TO GIVE TWO CONCERTS SOON**

and chamber orchestra - will perform at each concert.

Soloists this year from New York City will be: soprano, Mary B. Peil; alto, Louise Armstrong; tenor, Jean Deis; and bass, Mark Howard. The organist will be Allen Mills of Schenectady.

This will be the ninth Christ-

mas Season performance of the "Messiah" by the Choral Society. These concerts have become a tradition for people of the Albany area - a tradition that will be shared with the residents of the Johnstown-Gloversville area this year.

The "Messiah" is one of the most popular and well-known



## FOR CHRISTMAS

Give the Gift That Will Last a Lifetime . . .

## A BEAUTIFUL CUSTOM-MADE DINETTE SET FROM THE JEWEL DINETTE CO.

300 SHERIDAN AVE., ALBANY PHONE HE 4-9456  
AT THE FOOT OF THE NO. BLVD. BRIDGE  
Open 9 A. M. to 9 P. M. Every Day Till Christmas  
Don't Forget, You Can Get Your Present Set Recovered in Time for the Holidays  
*Call for Free Estimate*

## This Christmas GIVE SPORTING GOODS

- SKIS - Hart, Northland
- SKI CLOTHING, BOOTS
- GUNS - Ammunition, Hunting Supplies
- FISHING Tackle - Accessories
- ARCHERY SETS - Equipment
- BOWLING - Balls, Bags, Shoes, etc.
- SNOW BLOWERS - Toro & Snow Bird

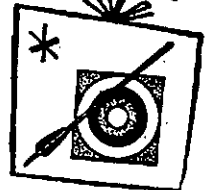
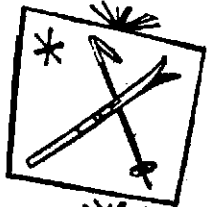

*Everything in Sporting Goods*

## TAYLOR & VADNEY

303 CENTRAL AVENUE HE 4-9183  
OPEN EVERY NIGHT TIL 9 P.M.

**von Bank's TV SERVICE**  
HE 4-5887  
Quality - Responsibility - Honesty

**MINIT MAN CAR WASH**  
590 CENTRAL AVE ALBANY

## Christmas idea with a personal touch—

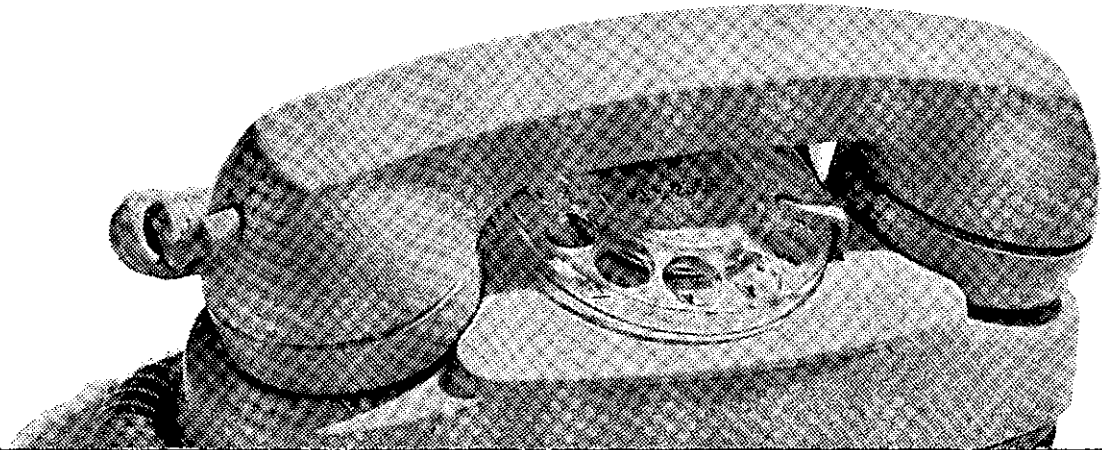

complete performances of Handel's "Messiah" this year - one in Gloversville and one in Albany.

Judson Rand, director, announced that the oratorio would be performed at the First Baptist Church of Gloversville at 8 p. m. on Thursday, December 12; and at Chancellors Hall in Albany at 8:30 p. m. on Friday, December 13. The complete chorus - with soloists, organ

## ANTIQUES



FOR XMAS  
NICE SELECTION  
in HOME Basement  
SHOP

## BETTY'S BARN

Route 85 New Scotland, N.Y.

Call 439-2278  
for Appointment

## HI-FIDELITY CENTER

Headquarters for  
STEREO  
CONSOLES, COMPONENTS  
TAPE RECORDERS  
ACCESSORIES

Largest Selection in the  
Capital District

- Buy with confidence!
- Buy where you get service!

 Hi-Fidelity Center  
324 CENTRAL AVE.  
Corner Quail St.

Albany, N.Y. HO 3-1167

Convenient Terms - -  
Open Every Evening 'til 9 P.M.  
Saturday 'til 5 P.M.

## give telephone service.



## We'll deliver gaily wrapped phones to put under the tree

Why not put telephone service on your Christmas list?

**FOR MOM** A kitchen extension phone to save her steps. Or a lovely, little Princess phone for the bedroom or any room—even where space is at a premium. And be sure to include a Bell Chime that announces calls with pretty musical notes.

**FOR DAD** An extension phone in his workshop or in any room where he likes to relax.

**FOR TEEN-AGERS** Extension phones mean a lot to teen-agers, and they mean extra privacy for everyone. Girls especially like the Princess phone. And don't forget—teenagers like their own directory listings.

**FOR THE WHOLE FAMILY** How about an extension phone in the family room or playroom or near the TV set? If the family does a lot of calling, order a second phone line with its own separate number. Costs less than you'd think.

To order, just call your Telephone Business Office. We'll deliver gaily wrapped Bell Chimes and phones for the service you order and we'll come back to install them whenever you like.

(Wrapping and delivery limited to orders received by December 18.)



## New York Telephone

Smart Santas shop in Phonedland



**Myers**

DOWNTOWN, ALBANY

**OPEN DAILY  
MON. thru SAT.  
10 A.M. to 9 P.M.**



**VISIT  
SANTA CLAUS**  
(Maiden Lane Entrance)

**MOST UNUSUAL BUYS IN ALL DEPARTMENTS**

**WE'VE MADE YOUR  
FIRST TRUST  
CHARGE ACCOUNT  
MORE**

**COUNT THE  
ADVANTAGES OF  
"CHARGING IT"  
AT ANY STORE  
DISPLAYING  
THIS EMBLEM**



- Shop in any of hundreds of stores
- Show your First Trust Charge Card, and sign the sales slip . . . it's that easy
- No down payments required . . . no cash necessary
- Save time, avoid delay
- Each month you receive one statement covering all your purchases

**F-L-E-X-I-B-L-E**



**OPEN YOUR FIRST TRUST  
CHARGE ACCOUNT TODAY**  
*You need not be a First Trust depositor*

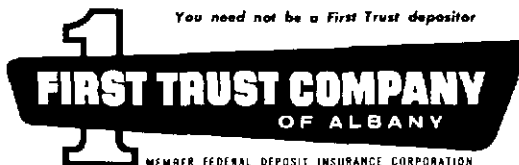

**MAIN OFFICE:** State and Broadway  
Open Thurs. eve. 5 to 8 P.M.

**SOUTH END BRANCH:** 135 So. Pearl St.  
Open Thurs. eve. 5 to 8 P.M.

**WASHINGTON AVE. BRANCH:** 252 Washington Ave.  
Open Wed. eve. 4 to 7 P.M.

**DELAWARE AVE. BRANCH:** 405 Delaware Ave.  
Open Fri. eve. 4:30 to 7:30 P.M.

**WEST END BRANCH:** 581 Central Avenue  
Open Fri. eve. 4:30 to 7:30 P.M.

**COLONIE BRANCH:** 1730 Central Ave.  
Open Thurs. and Fri. eve. 5 to 8 P.M.

of all oratorios. It was written by Handel in 1741. It encompasses, in a brilliant combination of orchestral, choral, and solo parts, the entire life of Christ - the birth, ministry, death, and resurrection.

Mary Peil, the soprano soloist, has sung this work before in Chicago and other midwest cities. She is a graduate of Northwestern University and studied at the Music Academy of the West and the Oglebay Opera Institute. She has made many important appearances, including solo work with the Chicago NBC Symphony, and the New England Opera Company.

Louise Armstrong, the alto soloist, has made two previous appearances with the Choral Society, in last year's "Messiah" and in the Verdi "Requiem." Her earlier performances brought outstanding reviews from Albany area critics. She has sung the alto solo part of the "Messiah" between 80 and 90 times.

Jean Deis, the tenor soloist, has studied opera in both this country and Europe. He is a graduate of the Curtis Institute of Music and the Verdi Con-

**ROD KERMANI**

presents . . .  
**ANNUAL FALL SALE**

Now going on . . .

Outstanding values in Oriental Rugs. Come in now and take advantage of LOW, LOW prices. Honest-to-goodness values. Tremendous stock, all sizes, all colors to choose from.

**ROOM SIZE ORIENTALS**  
As Low As \$169.00

Scht'dy Albany  
EX 3-6884 IV 2-0457  
3905 STATE ST.  
Albany-Scht'dy Rd. Stop 3.



**AMERICAN BRAND  
HEATING OIL  
24 HOUR SERVICE**  
All Makes of Burners

**McENANEY**

OIL CORP. (EST. 1922)  
179 No. Main Ave.  
IV 9-3266



servatory in Milan, Italy. He has performed lead tenor roles in many operas with the New York City Center, the NBC Opera Company, and the Los Angeles and San Francisco opera companies.

Mark Howard, the bass soloist, is a musical comedy dancer and singer, as well as an outstanding bass soloist. He received his training at Northwestern University, Hiram College, and Baldwin-Wallace College. His past work includes a performance of the Verdi "Requiem" with the Chicago Symphony Orchestra under Bruno Walter.

Mr. Rand, the founder and director of the Choral Society, is organist-choirmaster with St. Peter's Episcopal Church in Albany. He is a Dean of the Eastern New York Chapter, American Guild of Organists.

The Capital Hill Choral Society is a non-profit association of Albany area musicians that gives four major concerts each year. On March 10, they will perform Bach's "Passion According to St. Matthew" at St. Peter's Episcopal Church. On May 6, they will perform Bach's "Mass in B Minor" at the Cathedral of All Saints.

GET YOUR APPLICATION AT WHITNEY'S

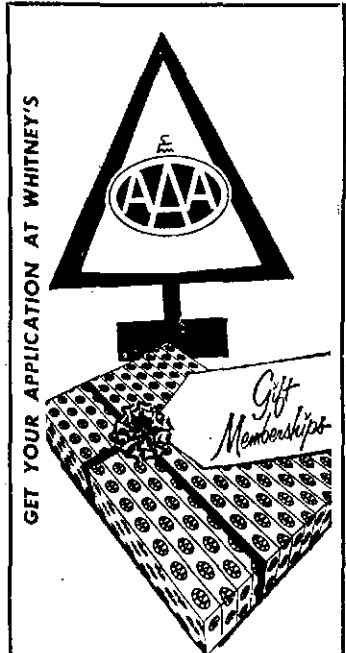

Gift Memberships

Dues \$12.50; \$5.00 Entrance Fee 1st Year Only.  
**Albany Auto Club, Inc.**  
 828 Washington Ave.  
 Albany, N. Y. Call 482-3321

# Christmas Holiday SALE . . . 9 Days Only



**100 FULL SIZE 22" BRANCHES!**

**BIG! 7-FOOT DELUXE POMPOM CHRISTMAS TREE**

Regular \$19.95  
**Christmas Special 11<sup>95</sup>**

Brilliant Silver-Glo aluminum tree, 7' tall, with 100 fluffy, 22" branches. Easy to assemble in sturdy metal stand. 4-COLOR ROTD WHEEL, ST List 5.99

**FESTIVE MUSIC BOX MUSICAL BELL WITH CHAIN**

Regular \$3.98  
**Christmas Special 2<sup>99</sup>**

Your choice of Jingle Bells or Holy Night. Imported musical bells in sparkling-bright gold enodized aluminum; 6" base diameter; 5 1/4" high.



**7-LIGHT MULTIPLE INDOOR TREE LIGHTS**

Reg. \$1.59  
**Christmas Special 88<sup>c</sup>**

Bright, pretested, imported bulbs on an American-made string. If one goes out, the others stay lighted. Clips on sockets. UL approved.



**QUANTITIES LIMITED!**

**PROVEN DeLuxe ELECTRIC HAIR DRYER**

Reg. \$19.95  
**Special at . . . 14<sup>47</sup>**  
 Save \$5.18

Extra large double lined bonnet; 4-position control, hot, medium, cool and automatic shut-off switch—all in smart hat-box case.



**REVOLVING LAZY SUSAN WITH CANDLE TOP**

Reg. \$7.98  
**Super Special 4<sup>99</sup>**

Four rounded lime green or tangerine glass trays in brass-plated revolving frame on ball feet. Matching cup holds candle — or use cup for dips.



**13-PIECE RACK of SPICE TREATS**

Regularly \$9.98  
**Christmas Special 8<sup>88</sup>**

Quaint 2-tier maple spice rack holds 12 miniature apothecary jars filled with top quality spices.



**PROVEN NEW! PORTABLE DOES EVERYTHING HAND MIXER**

Save \$5.00  
**9<sup>50</sup>**

\$14.50 List  
**Christmas Special**

Weights only 3 lbs. but it mixes, beats, stirs, whips, mashes! Chromed beaters can be ejected at a finger's touch! 3 speeds! Lifetime lubricated motor; detachable 6' cord.



**PROVEN AUTOMATIC POP UP TOASTER**

Save \$3.31!  
**9<sup>64</sup> \$12.95 List**

Heavy chrome-plated finish and Sta-cool plastic handles. Automatic adjustment. Color control gives "just-right" toast, one slice or two. Hinged crumb tray. UL approved.



**NEW**

**PROVEN PROPANE METAL TORCH KIT**

Reg. \$9.95—Save \$2.98  
**Special 6<sup>97</sup>**

Instant fuel for torches, stoves, lanterns — lighting, cooking, heating, and countless other uses. Kit includes various heads: flint spark lighter, blow torch, solder, paint peeler unit.



**Regent of Sheffield 5-Pc. CUTLERY SET IN WOOD HOLDSTER**

Reg. \$6.50  
**Special 5<sup>99</sup>**

Extra heavy stainless steel blades with razor sharp edges, nickel-silver riveted in indestructible Strathtawood handles. 9" slicer, carver, sandwich, utility and paring knives in hardwood holdster.



**SPECIAL CRYSTAL CLEAR OVAL WASTE BASKET**

Christmas Special Reg. \$2.49  
**1<sup>98</sup>**

Newest design! Jewel-like crystal clear polystyrene. Suitable for bedroom, living room, bath. 11 1/4 x 6 1/4 x 10 1/4" high.



**DELMAR LUMBER & BUILDERS SUPPLY inc.**  
 340 DELAWARE Ave • Phone HE.9-9968

# The Saga of the Slingerlands Tenant Tattler

If Grandfather tells you, children, that life 'when he was a young man' was all work and no play . . . just smile politely. Grandpa had lots of fun . . . and what's more, a keen wit to poke fun at him-

self; that is, if one reads through a periodical of some forty years past entitled The Tenant Tattler. To this writer's knowledge, there are approximately six copies of this Slingerlands "paper" published

four times in 1923-'24 - "a paper of all the news that nobody else will print," which has a footnote to quote "The editors are not only responsible but irresponsible."

"Tell me about the Tattler," I asked of Edward DeLancey Palmer, Prentiss Carnell Jr. and Sydney Tucker Jones. They all are enthusiastic sons of enthusiastic fathers . . . who, together with George Hatt and Charles Beardsley aided and abetted Arthur Pound and Lyman Munson Sr., editors of the Tenant Tattler of Slingerlands. Mr. Palmer, who lives in Albany - and Mr. Pound are the only editors still living. Mr. Pound is now at the International House in Ann Arbor, Michigan. At the time when he so generously contributed to the Tattler, he was State Historian.

The Tattler of Slingerlands began as a joke. The families involved were all good friends, their children played together. The Jones, Carnells, Pounds and Beardsleys lived in Slingerlands the year 'round. The

others lived on Ridge Road as "summer residents." Another neighbor mentioned, whose son now resides in Slingerlands, is "Shorty" Bennett, the 6' 5" father of Noel S. Bennett.

All material submitted to the Tattler was typewritten and the papers mounted in homemade notebooks of brown wrapping paper. The covers were painfully and carefully "printed by hand." The contents? There was an editorial which I quote with glee: "Man has mused up a nice little planet since he learned to talk, read and write. Before that he was as peaceful as the other dumb animals. The moral is: quit talking, reading and writing. Time may hang heavy upon your hands; but think how your bridge games would improve." . . . On the subject of bridge, the Tattler contained, a "Blab Ballad," as the author titled it:

"Mr. Jones said, 'One no trump,'"

Mr. Pound said, 'Double', Mrs. Jones said, 'Madelon, It's not a bit of trouble To stop for you at Feary's store

And change these fives for sevens.'

Then gentle Sidney muttered "Gosh",

And angry Art said "Heavens!"

I wish space permitted finishing this descriptive bit . . . for it could be heard repeated in any living room today! It ends, philosophically declaring: "Come weal, come woe,

MAKE IT AN EARLY

AMERICAN CHRISTMAS

Always Spacious Parking

Area's Largest Display of Finer Colonial Furniture of Solid Maple, Pine and Cherry Give Colonial Furniture to Make This A Christmas for the Home

## HOUSE of MAPLE Furniture...

LATHAM - Route 9  
JUST SOUTH OF CORNER  
CONVENIENT BUDGET PLAN

Open each evening till 9 p.m. Saturday till 5 P.M.  
LAMPS, GIFTS, PICTURES

## Santa Approved



**FOR "HER" IN**

- CALF
- COWHIDE
- TAPESTRY
- CUT-VELVET
- VINYL

**HANDBAGS**  
from \$5.95

"REMEMBER . . . A LEATHER GIFT IS A LASTING GIFT"



All Purchases Monogrammed and Gift-Wrapped FREE!

## Gifts Galore

BILLFOLDS & KEY CASES	from 2.50	TRAVELING SLIPPERS	from 4.95
MANICURE SETS	5.00 up	Traveling Bar Accessories: Flasks, Bar Sets, Serving Sets, Steak Knives, Travel Clocks	
LEATHER PIPES	5.00		
SHAVING KITS	4.95 to 25.00		
BRUSH SETS	2.00 to 10.00		
JEWEL BOXES FOR MEN AND WOMEN	5.00		

- LAYAWAY NOW FOR CHRISTMAS -  
For Gifts in Leather It's



# MAGIN'S

GIFTS IN LEATHER  
EST. 1872

222 WASHINGTON AVE., HO 2-1371

Starting Monday, Open Every Night 'Til Christmas

# Jewelry

in 14 karat gold

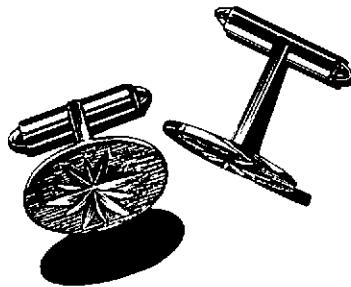

14K Solid Gold  
Cuff Links \$50.00

## Fuhrman's Inc.

JEWELERS • SILVERSMITHS  
52 STATE ST., ALBANY

### Antique Gifts for Christmas

Sign of the Coffee Mill  
67 Adams Place, Delmar  
Phone HE 9-1021  
Open Evenings & Sundays  
Until Christmas

EXPERT  
Picture Framing  
Reasonable Rates

**J.A. Blendell & Son**  
13 Strauben St., Albany  
HO 3-8604

come sun, come snow, come end, come uppance. They'll never know just what's been bid . . . and never care a tuppence." (The ladies' response is NOT given in the issue I read!)

With tongue in cheek, gossip was repeated and given a "twist" in the Tattler. For instance: "Fourth of July Police Court Notes" relates that Prentiss Carnell, Jr. "a tallow youth of tender years" had a motor accident at Midway Park while taking his mother for a drive.

As for advertising . . . yes, the Tenants Tattler had that too: For example: "Missing! . . . 1 hen and 10 chicks . . . last seen in vicinity of Jones farm. (Signed) P. Carnell."

There are references to farming and tennis, to golf and bridge . . . and to cars such as a '23 Patterson, driving down "Breezy Ridge." The fun, the jibes and the satires written by these residents of this area of old Bethlehem town are appreciated and chuckled over by their descendants who still live a life that is good. Today, the Palmers, Jones, Carnells, Hatts and Beardleys still enjoy a close and happy life in Slingerlands. Madelon Pound Herzog and the Noel Bennetts, Jr. join them. Perhaps they, too, should issue a modern-day "Tenant Tattler" . . . there's talk of it! You may be sure, however, that it will be a "limited edition" . . . strictly for fun and with "all the news that nobody else will print."



IT'S TIME TO JOIN OUR NEW

# Christmas Club

Start now to wrap up next year's Christmas expenses. Save a convenient amount each week in a Christmas Club account. Then, next November, you'll enjoy the thrills of playing Santa without piling up bills.

CHRISTMAS CLUB PLANS	
50 weekly deposits of:	bring next November:
\$ 1 _____	\$ 50
2 _____	100
3 _____	150
5 _____	250
10 _____	500

## HOLIDAY SPECIALS

at the

# TOLL GATE

In Slingerlands

EGG NOG  
PUMPKIN  
SUGAR PLUM } ICE CREAMS

### Extra Banking Hours . . .

**DELMAR OFFICE, 343 Delaware Ave.**

Fridays, 4 to 7:30 P.M.  
Drive-in Teller Window open from 8:15 a.m. daily

**ELSMERE OFFICE, Delaware Plaza**

Wednesdays, 4 to 7:30 P.M.  
Walk-up Teller Window open at 8:15 a.m. daily



## NATIONAL COMMERCIAL BANK AND TRUST COMPANY

MEMBER FEDERAL DEPOSIT INSURANCE CORPORATION

Complete Banking Services through 34 offices in Northeastern New York State

**CHRISTMAS LIST SUGGESTIONS AT ANNE'S HAT BOX**

**All Type Millinery**

- GLOVES (Fabric, wool, unlined and lined kids from \$2.95 up)
- HANDBAGS (Marshmallow and genuine kid from \$2.95 up)
- COSTUME JEWELRY from \$1 up
- ST. THOMAS LEATHER GOODS
- MOJUD HOSIERY \$1.35 pair (the new panty hose \$2.50 pair)

For Your Convenience: GIFT CERTIFICATES



*Anne's*  
Hat Box  
and  
Accessories

4 Corners, Delmar



Holiday Hours:  
Starting Wednesday, December 11  
thru Xmas - Open until 9 o'clock  
Saturday until 5:30 P.M.

**Julia Graham to Speak Here**

Julia Graham, of the International Center, will be the guest speaker at the December 10 luncheon for the Tri-Village Newcomers Club. Chairman, Mrs. Robert Barker, has made arrangements for members and guests to meet at Jack's Oyster House at 12 noon.

**Thanksgiving Guests**

Mr. and Mrs. Ovide E. Grenier had as their Thanksgiving guests Dr. G. Gomez and Dr. E. Algarra of Bogota, Columbia; Dr. P. Dandade, Maharashtra, India and Dr. B. Evangelista, Manila, Philippines.

**European Motor Tour**

Mr. and Mrs. Lou Junco of the Stone Ends and Delaware Turnpike, Delmar, have just returned from a motor tour of England, Scotland and France. Sailing on the new France and the Queen Mary. A combination business trip and holiday, shopping for new recipes and appointments for the restaurant.

**Home Bureau Christmas Party**

The Slingerlands Home Bureau Unit will have a Christmas party at the December meeting, which will be held at the Slingerlands Elementary School on the 10th.

Also the members will display gifts they made for the elderly people at the Ann Lee Home.

**Girl Chosen for Field Period**

Miss Kim Knickerbocker, daughter of Mr. and Mrs. Robert Knickerbocker, 30 Louise St., Delmar, is one of more than 550 students from Keuka College, Keuka Park, New York,

*For the*  
**HOME**  
*that has*  
**EVERYTHING!**

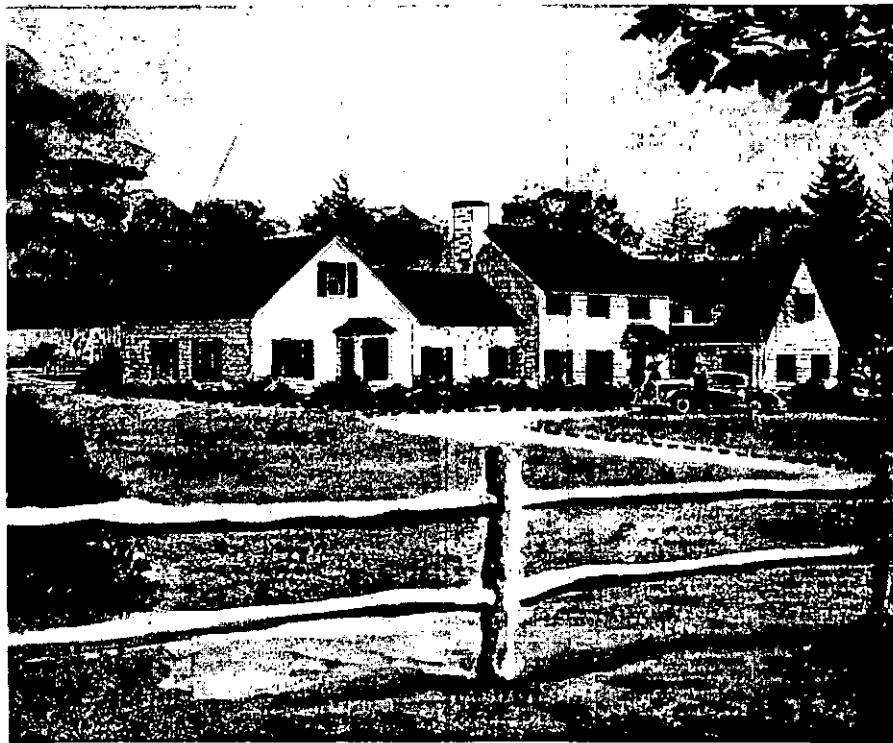

You'll find that Herzog & Hopkins personalized heating service is perfect for the home that has everything, and for every home—and you can probably enjoy this fine service at no higher cost than you're paying at present. Why not call us? HE 8-7856.



**Mobilheat**

...and more people  
buy the new heating oil

**BOOKS**

OF ALL PUBLISHERS

**JOE'S BOOK SHOP**

550 Broadway at Steuben

For a lasting  
gift ... SHOP

OUR SHOWROOM  
FEATURING AN  
UNUSUALLY FINE  
COLLECTION OF LAMPS  
LIGHTING FIXTURES  
SMALL APPLIANCES  
AND FIREPLACE  
EQUIPMENT

**MEGINNISS  
ELECTRICAL CORP.**

368 - 370 BROADWAY  
Tel HO 3-3103

open SATURDAYS until  
4 P.M.

FREE PARKING FOR  
CUSTOMERS OPPOSITE  
REAR ENTRANCE

participating in the college's yearly fall Field Period.

Keuka College students left their campus studies November 18 to participate in work and study projects in off-campus study locations in 23 states, Puerto Rico, the Virgin Islands, and Washington, D.C. Field Period runs through December 21. Keuka students will resume their classroom work on campus January 6.

**Progress Club Tea Monday**

The Annual December Tea of the Delmar Progress Club to honor new members will be held on Monday, December 9, from 2:00 to 4:00 P.M. in the

St. Stephen's Episcopal Church, according to Mrs. Charles H. Trendell, Chairman of the Program Committee.

A bell ringing group, "The Thursday Belles," directed by Miss Helen R. Henshaw, will present the program.

Mrs. Robert Rosenkranz and Mrs. G. Perry Dunn are in charge of preparations for the tea. The Garden Group of the Club is making the decorations

under the direction of Mrs. Reuben Warrell. Mrs. Robert Kellum, President of Progress Club, will head the receiving line to greet the guests.

**Scouts to Sing Carols**

The Cub Scouts of Pack 272 will sing Christmas Carols throughout Slingerlands during the evening on December 11 between 7 and 8 P.M.

The boys will be accompanied

by their scout leaders, parents and families.

**Articles by Blind on Sale**

The annual sale of articles made by the blind is being held through December 18 in the store next to the Delmar Bakery, 386 Kenwood Ave., Delmar.

On December 6 and 7 there will be a sale in the Grand Union at the Delaware Plaza and on the same days at the Empire Market, 4 Corners,

the "heart" of your music system

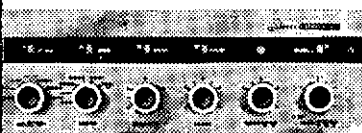

**70 WATT STEREO AMPLIFIER**  
Kit \$99.95 Wired \$149.95

Your EICO Model ST70 beats quietly and efficiently... yet there's 70 watts of clear, undistorted musical power behind that decorator-designed panel. You'll thrill anew to your records... you'll enjoy building this kit too! No previous kit-building experience is necessary. Your kit is equipped with step-by-step easy-to-follow instructions and clear oversized diagrams.

Also available is the popular:

**40 WATT STEREO AMPLIFIER ST 40**  
Kit \$79.95 Wired \$129.95

See and hear these amplifiers at

**FORT ORANGE RADIO**  
SOUND DIVISION  
904 B'WAY, ALBANY  
HO 5-1594



# Our Lowest Price Ever for a Pair of Winter Tires

**3-T NYLON SURE-GRIPS** WITH **190 TRACTOR-TYPE CLEATS!**

2 for \$24<sup>90</sup> only

8.50 x 13 tubeless blackwalls plus tax and 2 tires off your car.

They dig in—pull you through snow like a tractor!  
**NO MONEY DOWN! Free MOUNTING!**

50% DISCOUNT ON WHEELS!

When You Buy a Pair of **3-T NYLON & TUF SYN** Suburbanite **WINTER TIRES!**

Don't change tires—change wheels. Ask about the best wheel deal in town!

When Snow says, "NO"...

GO GO **GOOD YEAR**

**BRAND NEW!**  
Not RETREADS!  
Not SECONDS!



Albert E. Oliver

THE NAME FOR YOUR BEST TIRE DEAL

**206 CENTRAL AVE.**  
**ALBANY**  
**HO 5-3561**

**LAWNMOWERS**  
 Stored, cleaned, sharpened,  
 overhauled, repaired  
 or tuned up  
 Delivered in the Spring  
 Authorized Jacobson Dealer

**M. GUDZ**

138 Elm Ave, Delmar  
 HE 9-2025

**If I were renting a  
 25 Kilowatt Generator**

I'd call  
**HILCHIE'S**  
**439-3941**

Delmar.

December 13 and 14 a sale  
 will be held in the A & P Mar-  
 ket on Delaware Avenue.

This sale is under the spon-  
 sorship of the Delmar Progress  
 Club and volunteers willing to  
 help at the sales are requested  
 to contact the chairman, Mrs.  
 Russell S. Miller.

The sightless workers are the  
 only persons benefiting from  
 the sale.

**Eales**  
 BY THE TATTLER

"Living in the Tri-Village  
 Area" isn't a description of an  
 area . . . it's an indication  
 of a way of life. This life  
 is a good one . . . one of  
 concern for others, one of  
 neighborliness, one of progress.  
 There are many ways to prove  
 this statement, but a case in



It's EASY to do  
 BUSINESS with  
**ALBANY DODGE**  
 949 CENTRAL AVE.



ROUTE 9  
 SARATOGA  
 SIDE  
 NORTH OF  
 LATHAM  
 ST 5-8595

This is the time to dress up your home  
 for the holidays. Large selections  
 at great savings.

Open Eyes 'til 9 P.M., Sat. 'til 5 P.M.



No money worries,  
 no disappointments  
 at the most  
 wonderful time  
 of year

Join our  
**CHRISTMAS  
 CLUB**

Weekly Savings Plan for 50 Weeks

\$ 1.00 Club Pays	\$ 50.00
2.00 " "	100.00
3.00 " "	150.00
5.00 " "	250.00
10.00 " "	500.00

An ideal easy plan of saving for many worthwhile purposes

THREE  
 CONVENIENT  
 LOCATIONS

47 STATE STREET

111 WASHINGTON  
 AVENUE

STUYVESANT  
 PLAZA



**Mechanics Exchange  
 Savings Bank**

ALBANY, NEW YORK

47 STATE STREET

111 WASHINGTON AVENUE

STUYVESANT PLAZA OFFICE - WESTERN AND FULLER ROAD

MEMBER FEDERAL DEPOSIT INSURANCE CORPORATION

SALE OF

**Holiday Party  
 Fabrics!**

**TAFFETAS SATINS  
 BROCADES SILKS  
 VELVETEENS LACES  
 CHIFFONS  
 NYLON NETS**

Just in time for your  
 HOLIDAY SEWING

TREMENDOUS  
 SELECTIONS!

LOWEST PRICES!



331

central avenue, albany, n. y.  
 phone HE 6-8568

point is the work right now of the busy people preparing baskets for the less fortunate for Christmas. "Tell me what the Senior Citizens are doing," I asked Mrs. Winthrop Robinson, Sr. of 14 Forest Road. "Oh, my dear, they're so busy . . . ." this wonderful elderly citizen replied . . . "Why just this morning, I worked there with the others, dressing dolls. Oh, some little girls are going to be so happy when Christmas comes . . . and we have fun doing it."

I stopped by Charlie Sanders the other day, at the crossroads formed where Route 304 comes into 85. Charlie Sanders' gas station, store and restaurant has been a meeting place for Tri-Village people for many a year. "Didn't the children play pranks on you on Halloween night, Charlie?" Looking surprised, he commented, "Oh no . . . they never do . . . why we take care of the kids out here." Another proof of a way of life . . . this concern for others which reaps good results. As a fairly new member of the community, I delved a little further and got this information from Charlie concerning Halloween: Every year since 1928 Charlie and his fellow volunteer firemen have a party for Tri-Village young people at the Fire hall in Slingerlands. Charlie started it the year the old D & H railroad station was purchased by the Slingerlands Volunteer firemen. With a grin he says "I pay for half of it . . . we give the kids cider and doughnuts . . .

but the other fellows do the cleaning up and most of the work!" This year over 300 young people stopped in during the course of the evening between the hours of 6:30 and 10:30. No wonder the youth of the area respond with "not even soaping a window" at Charlie's store!

Charlie Sanders loves people . . . he loves children especially . . . and he loves animals. He always has had a pony or two, and every day he and his pony cart take off through the 12 acres behind his home to travel the bridal path through the woods. If there's a new boy in the area interested in ponies . . . he'll be a likely candidate for "a ride with Charlie." When asked why he didn't commercialize on his pony rides, Charlie frowned and said "Oh no . . . there's just too much commercialism



Wreaths  
BASKETS - BOUQUETS

**NAGEL'S**

Rt. 9-W, Glenmont HO 5-4287  
(Next to Calvary Cemetery)

EXCITING GIFTS for the Holiday Season

*Junco's Stone Ends*

Visit Our *Gift Shop*

Hours - 12 Noon till 10 P.M.

PHONE HOBART 5-3178

On 9-W, Top of Corning Hill, Glenmont

# HOLIDAY SPECIALS

**BUY THIS Hotpoint DISHWASHER for CHRISTMAS GIVING**

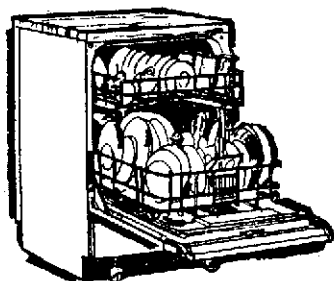

Easy, front loading slide-out racks on rollers. No special plumbing needed; just plug it in.

**Special Low Price Too**

## GET A FREE

MOTOROLA RADIO  
A superb table radio - or a comparable value in a Deluxe Portable Radio: X56

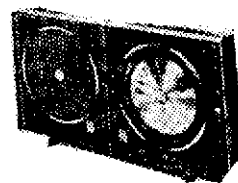

OR



**AUTOMATIC CAN OPENER**

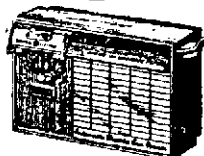

Opens cans easily, quickly, safely. Every kitchen needs one.

**Many Other Dishwasher Christmas Specials On Hotpoint Top Loading Portables & Undercounter Models**

# DELMAR APPLIANCES

239 DELAWARE AVE., DELMAR  
HE 9-4558

CALL

*Farnham's Restaurant*

79 Chapel St.  
ALBANY, N. Y.

**HO 2-2400**

to make that reservation for your

**CHRISTMAS PARTY**



ROOFING SIDING PAINTING

MASONRY REMODELING

CARPENTRY OUR SPECIALTY  
Free Estimates

**RUSS CALDWELL**  
General Contractor  
Reasonable Hourly Rates  
171 Quail Street  
Albany 3, N.Y.  
PHONE HE 4-1951

**FOWLERS LIQUOR STORE**

SEE ERNIE, GEORGE OR HARRY  
for better spirits

Parking right in front of store.



HE 9-2613

for kids now . . . it's nice to do something for them free of charge!"

From a 16 x 6 ft. open stand he built by hand in 1922 when he and his mother took over the big house there on the corner opposite the Slingerlands printing plant . . . "Charlie's" has grown. The "stand" was enclosed in 1925 and still another addition made in 1936. During the war, brother Bernard

tended shop while Charlie served in the South Pacific. (He's also a veteran of the first world war). He was 67 on August 2, this man who is interested in all who pass his way! Asked what his secret is for happiness he responded with a flip of his white apron "Just keep working . . . just keep busy." It's nice to be a neighbor and share a way of life that includes "stopping in at Charlie's!"



**DO YOUR SAVINGS ADD UP AS QUICKLY?**

You might be earning a little bit more on your "extra," working cash . . . but not if it is fully insured and readily available. Here you not only receive a big dividend addition regularly, but your savings are also insured to \$10,000.

**4%** Current Dividend Rate Paid On ALL Deposits

Accounts Insured to \$10,000 by Federal Savings & Loan Corp.

**Voorheesville SAVINGS & LOAN ASSN.**

Voorheesville, New York Tel. Rockwell 5-2712

*Only at . . .* **SCHATZ**  
Albany's BIGGEST (little) STATIONERY STORE  
34 Maiden Lane

**IMPRINTED STATIONERY**  
24-Hour Service  
Stationery • Informals  
Note Paper  
by Eaton, Crane, Montag  
White and Wyckoff

BILLFOLDS and SETS (Ladies' and Men's) by BUXTON, PRINCE GARDNER

Also LEATHER PHOTO ALBUMS and SCRAP BOOKS  
Initials Stamped FREE

Open Evenings, till Christmas

**BEFORE YOU BUY, INVESTIGATE THE NEW OLYMPIA WORLD FAMOUS PORTABLE TYPEWRITER**

Priced right for the students. This is a sturdy well constructed typewriter and is trouble free. These typewriters are all guaranteed 1 year



*Olympia*

**Henry Kass, Inc.**

ADDING MACHINES • OFFICE FURNITURE  
• CASH REGISTERS •  
130-134 Quail St. - Between Central and Washington Aves.  
Albany, N. Y.  
TELEPHONE HO 5-7366



**HE 9-4949**

**SPOTLIGHT CLASSIFIEDS**

**HE 9-4949**

**CLASSIFIED AD POLICY**

Classified Ads in the Spotlight must be paid for when the ad is submitted. We must enforce this policy strictly. Our rates are too small to permit invoicing and bookkeeping on these accounts. Please do not ask us to make any exception to this rule.

Your copy and remittance must reach us on Friday before 4:30 P.M. in order to appear in the following Thursday issue.

**Classified Advertising RATES**

10¢ per word for each insertion; \$1 minimum.

**CALL HE 9-4949**

Write or stop in at our convenient office: 154 Delaware Avenue

**Alterations & Sewing**

**ALTERATIONS and sewing.** M Buess. HE 9-1270 tf

**ALTERATIONS and sewing.** Kirk Hauser. HE 8-0014. tf

**CUSTOM tailoring, restyling coats, suits, and dresses.** Antonio Cazzato, Tri-Village Cleaners and Tailors, Four Corners, Delmar. HE 9-9611

**Apples**

**BEST PLACE to buy McIntosh and northern spys.** Pure sweet cider and good potatoes. Haswell Farms, Rt. 32 at Murray Ave. HE 9-3893. Delivery: Tri-Villages. tf

**Appliance Service**

**WESTINGHOUSE, RCA, Kelvinator.** Guaranteed used washers. Area Appliance Service. HE 9-2953. tf

**Ash & Trash Removal**

**ASH & TRASH weekly pickup.** Monthly rates. HE 9-1287. Charles DeGrush. tf

**L.M.G. & SON - ash removal, cellar and yard cleaning.** HE 6-0101. tf

**RUBBISH removal, light trucking, weekly pick-up, low reasonable rates.** J. Caswell. HE 9-4831. 4t1219

**Auto Upholstering**

**SEATS repaired, plastic windows and zippers replaced.** HE 9-3012. Bob's Auto Top Shop, 280 Delaware Avenue, Delmar. tf

**Blacktop Driveways**

**LUZZI BROS., blacktop paving, driveways, parking lots, sidewalks, garage floors.** Free estimates. Call 482-3484. tf

**Bookkeeping Services**

**BOOKKEEPING - secretarial services, payroll, tax reports, statements, audits.** Reasonable monthly rates. Irene Wills., 439-4783. 4t1128

**Building & Contracting**

**HOUSES, garages, remodeling, additions, "easy terms."** Hogan Construction Co. IV 2-4693. tf

**Carpentry**

**REMODELING - All types of carpenter work.** H. A. Ertel, HE 9-1048. Ed. Hehre, HE 9-1198 tf

**REPAIRING, remodeling, new house building.** Estimates given. William Van Woert, UN 1-8091. tf

**FIRST CLASS Carpentry, masonry.** Repairs, alterations. Free estimates. F. Chalcraft. HE 9-1796. tf

**Cleaning Service**

**LOCKMOR window cleaning, resident and office maintenance, complete.** IV 9-0121, 489-2474. tf

**Doll Repairing**

**DOLLS repaired, restrung, costuming.** Reina Deitz. HE 6-1690. tf

**Draperies**

**TREMENDOUS selection of new decorative fabrics.** Finest workmanship at low, low prices! FREE "Shop At Home" Decorating Service. Phone HE 6-8568, Marcus Fabrics, 331 Central Ave., Albany. tf

**Fireplace Wood**

**SEASONED hard wood, also kindling.** HE 9 2072. tf

125,000 Xmas Gift Books

OPEN AT NIGHT TIL 11 P. M.

**PLAZA BOOK SHOP**

380 BWAY ALBANY

**SEASONED fireplace wood also kindling.** HO 2-4343. Alan Vanderwood, Bender Lane, Glenmont. tf

**Formal Rentals**

**MEN'S - All types available.** Latest styling, for graduation, weddings, dances, etc. On 24-hour notice. Reasonable. TAD'S, 4 Corners. HE 9-4511. tf

**Furniture Refinishing**

**FURNITURE repairing, refinishing, re-upholstering.** French. HE 4-0633. tf

**Hot Water**

**ELECTRIC 40-Gal. hot water heater \$99 installed.** Taub Heating, 245 Central Ave., Albany, HO 3-8885. tf

**Funeral Directors**

**M. W. TEBBUTT'S SONS**  
Albany Delmar  
420 Kenwood Ave.  
HE 9-2212  
Serving All Faiths  
For Over 100 Years

**Jewelry**

**EXPERT jewelry repairs.** Diamond setting, engraving. Wedding and engagement rings, reasonable. Your trusted jeweler: D. Le Wanda, Delaware Plaza Shopping Center. HE 9-9665. tf

**Lawnmowers**

**SHARPENED & repaired.** Authorized Jacobsen Dealer, Sales & Service. Trades accepted on a new Jacobsen. M. Gudz, 138 Elm Ave., Delmar. HE 9-2025. tf

**Life Insurance**

**TO ENJOY Happy Holidays at retirement, call Bob Roth, your Prudential Agent, now.** HE 9-2360. 2t1212

**Mason Work**

**REPAIRS or new work - chimney, porches, brickwork, plaster, fireplaces, flagstone, patios, etc.** HE 9-1763 after 5. tf



**FRESH CUT SCOTCH AND BALSAM CHRISTMAS TREES**

**PLAIN WREATHS**  
\$1.69

**DECORATED WREATHS**  
\$1.99 AND UP

**HOLIDAY DECORATIONS**  
**ALUMINUM TREES**  
**SCOTCH and BALSAM BOUGHS**

**LAUREL AND PRINCESS**  
**PINE ROPING**



**YOUR ONE-STOP STORE FOR ALL YOUR CHRISTMAS DECORATIONS**

**New Hours**  
Monday thru Friday 8:30 A.M. to 8 P.M. - Sat. 8 to 6  
Sunday 10 to 4

**14 Booth Rd., Delmar**  
HE 9-9212



**PRICE-GREENLEAF INC.**  
SEED, GARDEN STORE AND NURSERY

"PRICES SEEDS SINCE 1831"

ALL types of mason work. Free estimates. McKeon Construction. 465-3921. tf

**Movers**

**LONG FOR LONG DISTANCE.** Local and long distance moving. Agents for Atlas Van Lines. Free estimates. D.E. LONG & SONS. HO 3-6626. tf

D.L. MOVERS. Furniture and appliance specialists. Reasonable rates. Dick Leonardo. HE 9-5210. tf

**Oriental Rugs**

NEW AND USED, in all sizes and colors at reasonable prices. Washing and repairing by native expert. Pickup and delivery. Free estimates. Rod Kermani, Stop 3, Albany-Schenectady Rd., EX 3-6884 or IV 2-0457. tf

**Painting & Paperhanging**

INTERIOR and exterior painting. Also carpentry work. Frank Sal-

isbury. Days — HE 9-5527  
Nights — HE 9-1355 tf  
FREE estimates — interior, exterior painting, paperhanging. Insured. Don Vogel. HE 4-8370 tf

SHANNON & Wallace, Interior painting, paper hanging. Free estimates, insured. IV 9-4086. tf

**Permanent Waving**

SPECIALIZING in Breck, Realistic, Rayette and Caryl Richards permanents; hair tinting and bleaching. MELE'S BEAUTY SALON, Plaza Shopping Center, HE 9-4411. tf

PROFESSIONAL permanents in your home. Shirley La Moy. HE 9-5763. tf

SPECIALIZING in the "Wella Scalp Treatment," also, Breck, Rayette, Helene Curtis permanents. Alice Farley, 11 Ridge Rd., Elsmere. HE 9-2225. tf

SUBSCRIBE TO THE SPOTLIGHT

**Piano Rentals**

SPINET PIANO - organs. Rent to buy. Brown piano & organ Mart. 459-5230 tf

**Scissors Sharpened**

SIX pairs medium size scissors \$2; also pinking and grass shears, knives, lawnmowers. Call for and deliver. HE 9-3893. tf

**Septic Tank Service**

NORMANSKILL Septic Tank Cleaners. We install dry wells, septic tanks, drain fields. 767-9287. tf

SEPTIC TANK CLEANERS. Sam Lambert, Selkirk. RO7-9049. tf

DELMAR SANITARY CLEANERS. Serving Tri-Village area over 20 years. HE 9-1412 tf

**Shoes**

YOUR headquarters for U.S. Keds - for men, women and children, in all colors and sizes. Delmar Bootery. tf

FOR your Knapp Holiday Specials, call Walt Perry. HE 9-1221, HE 4-7051. 4t125

KNAPP SHOE Holiday Sale. Details, contact Walt Perry. HE 9-1221, HE 4-7051. 2t125

**Slipcovers & Upholstering**

SLIPCOVERS and upholstery, custom made. Tremendous selections of fabrics. Finest quality workmanship. Lowest Prices! Free "shop at home" service. Phone HE 6-8568.

Marcus Fabrics, 331 Central Avenue, Albany. tf

**Snow Removal**

SNOWPLOWING, residential, commercial, contract or storm basis. Tractor has dual tires to save your blacktop. James Frueh. HE 6-1050. 4t1212

**Vacuum Cleaner Service**

AUTHORIZED Hoover Dealer, sales & service all makes. Free pickup. Best vacuum service, 483 Washington Avenue, Albany. HE 6-4147. tf

**Watch Repairing**

EXPERT WATCH, clock and jewelry repair. Reasonable prices. Your trusted jeweler: D. De Wanda, Delaware Plaza Shopping Center. HE 9-9665. tf

**Merchandise For Sale**

CHILDREN'S Home Portraits, weddings, commercial. Martin of Slingerlands HE 9-5485 evenings. tf

ANTIQUES at the sign of the Coffee Mill, 67 Adams Pl., Delmar. HE 9-1021. tf

ALUMINUM combination windows, doors, siding, etc. Finest quality at lowest prices. Taylor Aluminum Products. RO 5-2856. tf

EASTMAN cheese and sweet cider. Sanders Service Station and Restaurant, Slingerlands. tf

BICYCLES repaired, bicycles

**RUGS SHAMPOOED CALLED FOR & DELIVERED**



**Karpert-Kare®** 9' x 12' ONLY \$8 65

The Famous Cleaning Method

- Takes only one day
- Right in your own home

Now done by the only automatic rug cleaning machine in Albany

**LEKTRO-KLEEN**

27 SHERMAN ST. Our 27th Year

Meyer Cohen, Prop. Tel. HO 5-7870

We'll make your motor sing



- Engine Tune-up
- Front End Alignment
- Automatic Transmission Service
- Modern Equipment
- Skilled Mechanics

**BAILEY'S GARAGE**

Phone Delmar HE 9-1446  
Oakwood Rd., Elsmere

**Avis RENT-A-TRUCK**

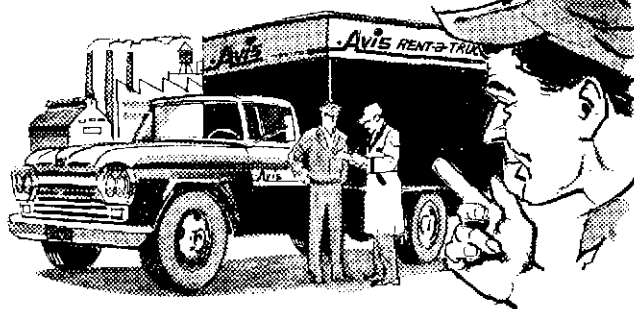

**NEED TRUCKS? CALL ON AVIS!**

Avis will add to your fleet in seasonal rushes or any other emergency! And since you rent only as needed, you'll cut costs, too. Low rates include gas, oil, and proper insurance. Choose a powerful easy-to-drive Ford or other make and rent it by the hour, day, week or month.



**Avis Rent-a-Car and Truck . . .**

Call IV 9-5487

Central & Waterliet Ave.

for sale, all sizes, reasonable. Wetmore, 1990 New Scotland Rd. HE 9-4805. **IF FOR CHRISTMAS** giving: World Book Encyclopedia, Childcraft. Jeanne Herrmann. HE 9-3034. 6t1212  
**PIANO**, chickering, spinet console, mahogany, like new, \$575. 439-4653. 4t1212  
**ANTIQUES** bought and sold. "Trash and Treasures," Rt. 9W, Glenmont. HO 5-4204. **IF HAMBURG** - that has a good steak taste - 79¢ lb. Also, hamburger especially priced for parties or freezer orders of 20 lbs. or over. **GUT-MAN'S**, "The Old Fashioned Meat Market," Elsmere. HE 9-2250.  
**MERCHANDISE CLUB #2** now forming at Tad. First drawing December 7. Tad's Men's Shop.  
**TWO** snow tires on wheels, 710x15, used three months, \$20. HE 9-5703.  
**CHRISTMAS CARDS**, 8 and portrait, \$6.50. Your home. Appointment. HE 9-5577. 3t1219  
**BICYCLES**: boy's 20", \$15; boy's 26", \$18; girl's 24", \$15. Paper tape dispenser, \$5, tool box \$5. Savage automatic shot gun, \$85. RO 7-3808.  
**OIL** space heater. Good condition. Reasonable. RO 5-2884.  
**REFRIGERATOR**, GE, swing out, adjustable shelves, pink. Perfect condition. Also miscellaneous furniture. HE 9-2287.  
**COFFEE** table. Mahogany, leather top. Excellent condition. Reasonable. HE 9-4140.  
**AUTHENTIC** Model Turnpike, TR190 model auto racer, one year old. Like new, \$25. HO 5-0334.  
**WORLD BOOK** Encyclopedia, 1958, very good condition. HE 9-3404.  
**COMBINATION** 36" modern

range, gas and oil, excellent condition, \$50. HE 4-4857.  
**FIREPLACE** set, black, 26" basket, screen, tools. HE 9-9009 after 7.  
**ANTIQU**e quilts, one double \$25, one single \$12. Call HE 9-3745.  
**CHRISTMAS TREES** \$5 each. Scotch Pine and Norway Spruce. These are growing trees and are not cut until you want to get them. Also fresh boughs. Come week-ends. Wear overshoes or low heeled shoes. Bender Lane, one mile from either Elsmere Avenue or Route 9W. Also hardwood firewood and kindling. The Vanderwoods. HO 2-4343. 3t1219  
**CONTEST** winner from Delmar wishes to sell her \$1,000 Autumn Haze Schiaparelli mink stole. All reasonable offers will be considered. HE 9-3819.  
**LIONEL TRAIN**, uncoupler, transformer, switches, extra track. Call HE 9-3314.  
**PLAYER** piano (McClure & Dorwald). Excellent condition, variety rolls included, \$200. HE 8-8764.  
**CLARINET**, ice skates, pac boots, overshoes, winter clothing, baby furniture. Dot's. HE 9-9086. 3t1219  
**ORGAN**, Baldwin organ, used only in private home. 25 pedal base; two 61 note manuals (keyboards) and tone cabinet. A-1 condition. About 1/2 of new price. Convenient terms. **CLUETT & SONS**, 35 Central Avenue. 4t1226  
**ORCHID** wool dress, never worn, size 18, \$7. Large rose candlewick bedspread, \$4. HE 9-1783.

**Automotive For Sale**  
 1957 DODGE hardtop, standard

transmission, radio, heater. PO 8-2047.  
 1953 CHEVROLET. Good for transportation, good rubber, battery, heater, \$100. HE 9-1760 after 6.

Saab Authorized Dealer  
**NEW SALEM GARAGE**  
 New Salem Route 85-A  
 DeWitt and Fred Carl  
 - NEW AND USED CARS -  
 Telephone RO 5-2702

1955 DE SOTO, full power, very clean, any offer over \$175. 439-5284.

**Pets**  
**ALBANY** obedience club starting new dog training January 2. Register now. HE 8-4122, IV 2-3419. 2t1212  
**DELMAR** - Dog lost November 24. Belgian police & part collie puppy, 4 months, "Gretal," 2 collars on. HE 9-1970. Reward.  
**CAT LOST** October 27. Large white male, Delmar. HE 9-2471. Reward.

**Real Estate For Rent**  
 \$180, 3 BEDROOMS, fireplace, Delmar area, garage. Furnished or unfurnished. 439-5711 between 9 and 5.  
**DELMAR**, room, bus line, business woman. HE 9-3593, HE 9-3458.  
**DELMAR**, near four corners. Large house. Garage. Four bedrooms. \$120 per month. Write: Box "H" - Spotlight Inc., 154 Delaware Ave., Delmar. 2t125

**Real Estate Wanted**

WANTED: Winter dead storage for car. HE 9-9704.

**Help Wanted**  
 WOMAN wanted to demonstrate

Luzier Cosmetics. Call 439-1600 for information. 3t1212  
**Situations Wanted**  
**SECRETARY** wants position in Tri-Village area. Call mornings and evenings, 439-5582.

**Lost & Found**  
**LOST** - Nurse's wrist-watch, Saturday - Elsmere. Phone HE 9-2304 evenings. Reward.



**FIGHT TUBERCULOSIS and other Respiratory Diseases**

**THERE'S ONLY ONE DIRECTION FOR THE BEST USED CARS IN TOWN. EVERYONE WILL DIRECT YOU TO.... MARSH HALLMAN**

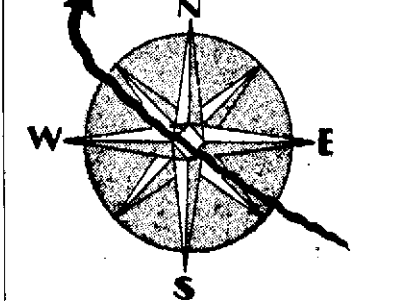

**Fast Becoming New York State's Largest Chevrolet Dealer**

**OVER 300 CARS NOW IN STOCK**

**Marsh Hallman CHEVROLET**  
 781 CENTRAL AVE.  
 IV 9-5551  
 Open Evenings

**ELECTROLUX®**

**NEW \$89.75 Complete**

Terms Available

Parts - Repairs

Free Pick-Up and Delivery

PHONE FACTORY BRANCH  
 504 B'WAY, ALBANY  
 HO 2-4273

There is an opportunity here for one experienced real estate saleswoman or salesman. As an employee you will be covered by disability insurance, workman's compensation, social security, unemployment insurance and up to \$10,000 life insurance. Highest commissions. For further information see or call Edward J. Kindlan, Sales Manager, O'Conner-Sullivan Inc.

**O'CONNOR SULLIVAN**  
 HO 5-2271. Eves. HO 5-1929.  
 LODGE & HOWARD STS.  
 ALBANY, N.Y.

CHRISTMAS MEANS MORE IF HIS GIFT

COMES FROM

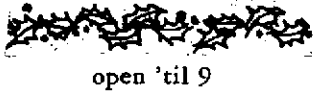

open 'til 9

CHOOSE HOLIDAY  
**PENDLETON®**  
FOR HIM!

A one word reminder for the holiday shoppers- Pendleton! There isn't a man on your list who wouldn't cherish a gift with this famous label. Our collection is bright and fresh as holly . . . all-wool checks, tartans, stripes and solids in all size ranges. So for a present with a future give Pendleton!



ROBES	from 25.95
TOPSTERS	from 18.95
SHIRTS	from 14.95
VESTS	11.95
SCARVES	from 3.50

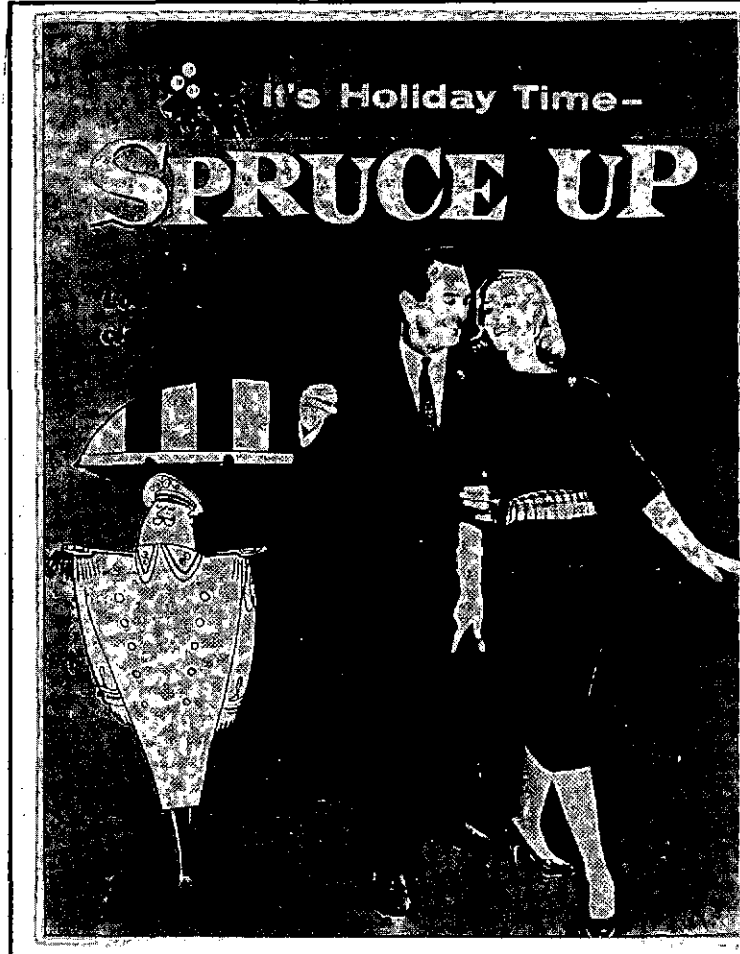

It's Holiday Time--

**SPRUCE UP**



HE 9-4444



**FUEL OIL - FEED - COAL**  
Farm Supplies, Hardware, Galvanized Pipe  
Automatic Delivery on Fuel Oil  
Burner Service & Repairs  
**RAYMOND J. VADNEY**

FEURA BUSH, NEW YORK

HE 9-3239

Permit No. 10  
**PAID**  
Bulk Rate  
U. S. POSTAGE

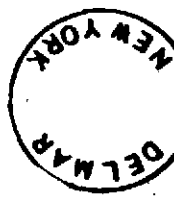

FROM AND DESTINATION  
EXCEPT AS SHOWN  
TWO-TWO