

## 97.7 PERCENT VOTE OPPOSITION TO BY-PASS LOCATION

Opposition to a proposed by-pass connector through Slingerlands is nearly unanimous among Bethlehem residents polled by the Bethlehem-New Scotland Roads Association during its May 13 information meeting.

Frederick C. Stimmel, president of the association, today released figures showing some 97.7 percent of the voters objected to the Department of Public Works plan to link the Delmar and Slingerlands by-passes with a four-lane divided highway through the heart of Slingerlands.

Predictably, the bulk of the opposition came from Slingerlands residents. But, Stimmel pointed out, about 17 percent of the tallies opposing the DPW plan came from residents of Delmar, Elsmere, Glenmont, New Scotland, Voorheesville, Feura Bush, and Albany.

A total of 477 votes were cast, Stimmel said. Of the 466 who opposed the route, 341 were Slingerlands residents, 82 were outside Slingerlands. And 43 votes were unidentified geographically. Eleven voters favored the DPW proposal.

A majority of the voters making comments wanted a return to the 1958 DPW route, which called for the two by-passes to join west of Slingerlands at routes 85 and 85A, Stimmel said.

In polling attendees of the meeting, the Association had invited comments. Examples cited by Stimmel included these:

"Although residents of western Delmar, we consider the beauty and grace of Slingerlands an asset to the entire Albany area."

"The 1958 proposal still seems adequate. Why was it not carried out?" - Delmar resident.

"It seems unlikely, in view of tonight's presentation that the DPW will be able to justify the present proposed link even on engineering or traffic-flow grounds. But even if it can, the desire of the citizens to preserve the character of their community must govern." - Delmar resident.

# The Spotlight

\$1.00 PER YEAR

MAY 28, 1964

VOL. IX, NO. 22

10¢ A COPY



Bertram E. Kohinke, Bethlehem Supervisor, and Mrs. Desiree Jenkins, Mrs. America of 1964, cut the ribbon at ceremonies opening the Editor's Choice home at Colonial Acres on May 16. The house is open for general public inspection six days a week through June 13.

## VETERANS MEMORIAL TO BE UNVEILED SATURDAY

The new Bethlehem Memorial to Veterans in Delmar is to be unveiled May 30 by Mrs. Ama

"After looking at the map on the screen, it seems to me that the bulk of Delmar-Elsmere traffic heading for the State Campus in the morning would still proceed across Kenwood Avenue just as it does now, so that the bypass in the proposed location would not relieve that area of Delmar and Slingerlands appreciably more than one farther out would. It wouldn't help the intolerable weekend traffic to Thacher Park on New Scotland Road at all." - Elsmere resident.

"We of the Town of Bethlehem, are supposed to live in a democracy where the consent of the people involved should be considered. When the voices of the people and their desires no longer carry weight, do we still have democratic administration and processes?" - Delmar resident.

M. de Heus, widow of the late Otto D. de Heus.

A leading citizen in his community, Mr. de Heus, a World War I veteran and active in veterans organizations, had a major share in the establishment and preservation of the Bethlehem Memorial Park.

A report to the Committee by Mr. Johnston shows that in addition to the cash contributions of nearly \$3,000.00, a goal set by the committee, shrubbery and landscaping work valued about \$1,500.00 have been donated by florists and landscapers of the community. A considerable contribution in materials and labor has also been made by builders in the vicinity.

The new granite monument is replacing the wooden board that had been in Memorial Park on Delaware Avenue. Unveiling of the new memorial takes place at the close of the Town of Bethlehem's annual Memorial Day Parade. The dedication ceremony is set for eleven o'clock.

## KINDERGARTEN SCHOOL TO HOLD OPEN HOUSE

An Open House will be held at the Bethlehem Center Kindergarten School in Glenmont on June 3 between the hours of 7:00 and 9:00 P.M. Parents of next year's kindergarteners from Delmar, Hamagrael and Glenmont who will attend classes at Bethlehem Center are invited to view the classrooms and grounds, and to meet the teachers.

The building is located at the corner of Rt. 32 and 9W. During the past summer it was completely renovated and during this year has housed 108 kindergarteners from Glenmont and Delmar. The Bethlehem Center School was built in 1925 and has the air of a country day school with spacious play area, fine play facilities, and lovely old trees. The building has housed many boys and girls from the area ranging from kindergarten age to eighth grade at one time during its years of use.

During 1956-57, it was used to accommodate first and second graders of the Glenmont School prior to the completion and opening of that building in May of 1957. From then until the fall of 1963, it has been the home of the Tri-Village Nursery School.

Increased enrollment in the Bethlehem District, and particularly in Delmar, Hamagrael and Glenmont necessitated the move to use the building as a kindergarten school in order to free classrooms for other groups in the larger buildings.

On hand to greet guests on June 3 will be the school's staff, including the three classroom teachers: Mrs. Carol Forrest, Mrs. Mary Freeman, and Miss Dorothy Weiss.

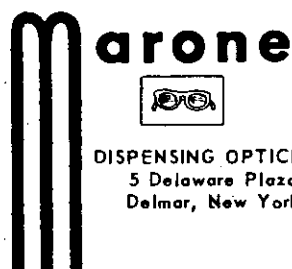

DISPENSING OPTICIAN  
5 Delaware Plaza  
Delmar, New York



## Rx GLASSES FOR REAL COMFORT!

Have your new prescription ground in protective Sun Glasses, or your present "street" glasses duplicated in sun tint.

- Take our word, once you own a pair you'll practically "live in them" - they're so full of comfort!

Have fun in the sun, but protect your eyes from harmful glare!

10 - 5:30 Mon. thru Fri.  
Saturday 10 - 3

Evenings by Appointment  
Telephone HE 9-9191

new!

SUPER DELUXE 21"  
ROTARY 3 H.P.

POWER MOWER

LOW, LOW  
PRICE

**\$89<sup>95</sup>**



Safety lock blade clutch • Handle-stops prevent roll-back • Completely shielded blade • Safer, extra deep decks of heavy gauge cast aluminum alloy • "Float-lock" design keeps handle at right height • Heavy duty all-steel wheels • Husky tires • Perfectly balanced high carbon steel blades • Quiet operation • Compares with \$119.95 mowers!



NEW! Reg. \$6.50  
3-SEASON VACUUM

**GRASS BAG**

Free! With purchase of \$89.95 mower above. Bag fits all mowers!

HEAVY GAUGE CAST  
ALUMINUM ALLOY DECK



**DELMAR LUMBER  
& BUILDERS SUPPLY inc**

340 DELAWARE Ave • Phone HE.9-9968

# WOW!

## What a response!

We ran a sale ad last week and we hoped some people would come. We were completely unprepared for the flood of delighted bargain-hunters.

So - we're continuing with the great sale. We still have a BIG selection of excellent items picked from our stock of Early Americana. Quantities are limited, however, so hurry on over and pick your lamp or coffee table or set of mats, or any one of a hundred items.

*The Village Shop*

DELAWARE PLAZA DELMAR, NEW YORK

Mon., Tues. till 5:30

Wed., Thurs., Fri. 10 A.M. to 9 P.M.

Delaware Ave.

Delmar

**ALBANY  
PUBLIC  
MARKETS**

100% Pure . . . Poly-unsaturated

**RICH-MAID  
MAYONNAISE**

Quart Jar **39¢**

Tip-Top, Frozen  
**LEMONADE**

6 oz. Can **7¢**

Specials for  
Wed., Thurs., Fri.  
May 27, 28, 29

BY-PASS MODEL ON DISPLAY AT TOWN HALL

The State Department of Public Works' model of the proposed connection between the Delmar and Slingerlands Bypasses is on display at the Bethlehem Town Hall in Delmar. It will remain there for several weeks.

Robert W. Sweet, DPW Chief Engineer, said today that arrangements to display the scale

that he will provide Supervisor Kohinke with results of the Department's recent Tri-Village traffic survey as soon as possible so that Town of Bethlehem officials could further consider the highway plans in relation to all available data. It is expected that the compiling of survey information will be completed by July.



1. End of present By-pass
2. Underpass at Delaware Ave.
3. Overpass at N. Scotland Rd.
4. Overpass at D&H Railroad

model were made at a recent meeting with Bertram E. Kohinke, Bethlehem Town Supervisor.

Placing the model in the Town Hall at 393 Delaware Avenue, Delmar, will give Town officials and other interested residents of the Tri-Village area (Elsmere-Delmar-Slingerlands) an opportunity to see how and where the proposed new roads would be constructed.

Mr. Sweet also announced

If Town officials indicate an interest in the proposed routes, the Chief Engineer said, the Albany District Office will complete the design for the first section of the Slingerlands bypass.

This section will extend from the present southern end of the Crosstown Arterial at Krumkill Road in Albany southwesterly to Maher Road in the Town of Bethlehem. Notice of this project has already been advertised

licensee

**AVIS**  
RENT A CAR

- Low rates—all makes & model cars
- By hour, day, week, or month
- Insurance & all gas & oil included

16 Watervliet Ave. Albany, New York

TWX ALB 475 Phone IV 9-5487

ALBANY AIRPORT

SMART NEW FORDS & OTHER FINE CARS

If I were renting a

BANQUET TABLE  
AND CHAIRS

I'd call

**HILCHIE'S**

**439-3941**

*Fly Your Flag*  
**HIGH**

WHITE GIANT POLE & FLAG  
TOWERS 18' ABOVE GROUND!

Velvet White 3 section pole,  
1 1/2", 1 1/4", 1 1/4" tubular steel  
sections with telescoping  
joints, gold colored ball,  
ground socket and grass  
green cap. Beautiful 3' x 5'  
50 State Flag of heavy cotton  
bunting with sewed stripes.

IN STURDY RE-USABLE STORAGE CARTON

**17.95**

**Delmar**  
LUMBER &  
BUILDERS' SUPPLY, INC.

WE 9-9968 WE DELIVER

340 DELAWARE Ave DELMAR N.Y.

**AT TAD'S**

slim and trim

**Dickies**  
CASUALWEAR FOR CAMPUS TIGERS!

**SLIM VAQUEROS**  
TEEN MEN'S JEANS

Low rise for extra slim waistline  
appearance. Severe taper for added  
trimness. Waistband closure. Tail-  
ored to the taste of the In-Style  
Teen Man . . . Dickies Vaquero  
Slim Jeans, in black also white.

they're **\$4.95**

**Tads**  
four corner shop  
men boys  
FOUR CORNERS DELMAR

**THE RED BEACON  
SNACK BAR  
IS  
RE-OPENING**

**FRIDAY, MAY 29**

HOT DOGS

HAMBURGERS

FISH FRIES

CLAM ROLLS

ICE CREAM

FROSTS

SHAKES

ALL BEVERAGES

Open Daily from 11 A.M. - 10 P.M.

**RED BEACON SNACK BAR**

On Route 9-W - 1000 feet from Stone Ends  
(Use Crossover)

## THE KNIT-WIT YARN SHOP

ROUTE 32 - FEURA BUSH, N.Y.

HE 9-3676

Next door to Post Office

**BERNAT - BOTANY  
AND SABRE (Imported Yarn)**

Susan Bates Needles and Accessories  
Complete Variety of Pattern Books - Free Instructions



**We Want Your  
BUSINESS!**

**ALBANY DODGE**

**949 CENTRAL AVE.**

and placed on the Department's design program.

At the same time, Mr. Sweet said, the District Office would prepare preliminary plans for the rest of the Slingerlands bypass and the Delmar bypass connection, and would call a public hearing on this portion to present the plans and receive the comments of township residents.

After the Department secures bids for the Slingerlands bypass section to Maher Road, he said, it will advertise for bids for a second contract covering the remainder of the bypass to the Town of New Scotland and the connection with the Delmar bypass at Elm Avenue. This second segment will include an interchange in the vicinity of Font Grove Road, Slingerlands, to enable ready access to and from the bypass for Slingerlands area residents.

When the Slingerlands bypass is completed, traffic now using New Scotland Road (Route 85) will have a modern, easy-to-travel facility between Albany, the Tri-Village area and John Boyd Thacher State Park.

Tri-Village area residents interested in accelerating the planning and land acquisition for the two contracts should make their wishes known to Town Officials, Mr. Sweet said.

The new Delmar Bypass, between Route 9 near Exit 23 of the Gov. Thomas E. Dewey Thruway and Elm Avenue, Delmar, now is open to traffic.

### OES Meeting

Onesquethaw Chapter #818, Order of the Eastern Star, will hold its annual Past Matrons and Patrons nite June 3 at 8 P.M. at the Masonic Temple, Delmar.

Worthy Matron Meribah Kunz and Worthy Patron Kenneth Sipperly, presiding.

## Garden Shoppe

Feura Bush Road, Glenmont, N.Y. 439-1835

### PETUNIAS

(Single & Double Flower)

**75¢** per dozen

doubles **\$1.25**

Also Portulaca, Zinnias, Bachelor Buttons, Salvia, Viola Pansies and Many, Many Others

**VINCA VINE**  
**39¢ & 75¢**

**IVY VINE 75¢**

### BEAUTIFUL ROSES

Open daily & Sunday 'til 6 p.m. - Thurs., Fri., & Sat. 'til 8:30 - Closed Monday

## GERANIUMS

Red, White, Pink **69¢**

**SPIKES 75¢**



### GRO-SOD

Advanced technology has made possible this high-analysis fertilizer that does what it says - grows sod. Greens up turf fast. From then on its urea-form nitrogen releases slowly. Turf is evenly nourished week after week

one bag covers 5,000 sq. ft. **\$4.95**

2 for **\$9.50**

**JAP. RED MAPLE**  
**\$3.75**

FOR YOUR LANDSCAPE  
Thousands of Plants in over 60 varieties

Climbers - Hybrid Tea -  
Floribunda - Grandiflora

*72 years  
faithful  
investment  
service*

stop in  
or phone



**HAYDEN, STONE**

INCORPORATED - ESTABLISHED 1892  
MEMBERS NEW YORK STOCK EXCHANGE

83 State Street  
Albany, N. Y. 12207

Phone 465-8833

SWIFT'S

PREMIUM

GRAND UNION SUPERMARKETS

BEEF

SALE

Sirloin Steak	lb.	67¢	Rib Roast	OVEN READY REG. 7" CUT	lb.	55¢
California Chuck	STEAKS	55¢	California Chuck		lb.	49¢
Club Steak	BONE IN	89¢	Rib Roast	CHOICE FIRST TWO RIBS	lb.	73¢
Porterhouse	STEAK	75¢	Round Roast	BOTTOM	lb.	79¢
Chuck Steak	BONELESS	69¢	Arm Chuck	POT ROAST	lb.	49¢
Boneless Cross Rib	STEAK	87¢	Top Sirloin Roast		lb.	89¢
Rib Steak	WELL TRIMMED	69¢	Cross Rib Roast	BONELESS	lb.	69¢
Chuck Steak	BONE IN	44¢	Cross Rib Roast	BONE IN	lb.	63¢
Cube Steak		99¢	Boneless Brisket		lb.	87¢
Top Round Steak		89¢	Chuck Roast	BONELESS	lb.	59¢
Top Sirloin Steak		99¢	Rump Roast	BONELESS	lb.	89¢
Club Steak	BONELESS	149¢	Chuck Roast	BONE IN	lb.	39¢
Ground Chuck	FRESH	65¢	Stew Beef	BONELESS		65¢

TROPICALLY FLAVORED RED OR YELLOW

HAWAIIAN PUNCH

1qt. 14oz. can

29¢

GRAND UNION

FIG BARS

2 lb pkg

45¢

HOT HOUSE

TOMATOES

lb

39¢

CALIFORNIA-SUNKIST

LEMONS

10 for

39¢

WE RESERVE THE RIGHT TO LIMIT QUANTITIES  
PRICES AND OFFERS EFFECTIVE  
THRU FRIDAY MAY 29

WE ARE NOT RESPONSIBLE FOR  
TYPOGRAPHICAL ERRORS

TIP TOP FROZEN

LEMONADE

OR FRUIT PUNCHES

6oz. can

9¢

SWEET, FLORIDA CHARLESTON GRAY

WATERMELON

ea.

99¢

CLIP THESE COUPONS

FREE 50 extra bonus STAMPS

With This Coupon & The Purchase Of One 2 lb. Bag Nuzco

POPPING CORN

Redeemable at your friendly .... GRAND UNION or GRAND-WAY

Coupon Good Thru Friday May 29 Code P

GRAND UNION

LIMIT ONE COUPON PER CUSTOMER

FREE 100 extra bonus STAMPS

With This Coupon & The Purchase Of One Pkg. Of 48 Madess

SANITARY NAPKINS

Redeemable at your friendly .... GRAND UNION or GRAND-WAY

Coupon Good Thru Friday May 29 Code N.F

GRAND UNION

LIMIT ONE COUPON PER CUSTOMER

FREE 50 extra bonus STAMPS

With This Coupon & The Purchase Of One IRONING BOARD

PAD AND COVER SET

(For A \$1.00 or More)

Redeemable at your friendly .... GRAND UNION ONLY

Coupon Good Thru Friday May 29 Code N.F

GRAND UNION

LIMIT ONE COUPON PER CUSTOMER

FREE 50 extra bonus STAMPS

With This Coupon & The Purchase Of One Any Size Bag(In Shell) Capital

ROASTING PEANUTS

Redeemable at your friendly .... GRAND UNION or GRAND-WAY

Coupon Good Thru Friday May 29 Code P

GRAND UNION

LIMIT ONE COUPON PER CUSTOMER

FREE 50 extra bonus STAMPS

With This Coupon & The Purchase Of One 10 oz. Bottle

WOODBURY SHAMPOO

Redeemable at your friendly .... GRAND UNION ONLY

Coupon Good Thru Friday May 29 Code N.F.

GRAND UNION

LIMIT ONE COUPON PER CUSTOMER

FREE 50 extra bonus STAMPS

With This Coupon & The Purchase Of One Family Size Tube Colagates

DENTAL CREME

Redeemable at your friendly .... GRAND UNION or GRAND-WAY

Coupon Good Thru Friday May 29 Code N.F

GRAND UNION

LIMIT ONE COUPON PER CUSTOMER



# Freikofer's

**BATTER WHIPPED SUNBEAM BREAD**

COMPARE . . . and see the difference!  
Batter Whipped! No Holes! No Streaks!  
Delicious Bread, Rolls & Cake!  
DAILY HOME DELIVERY  
Phone HO 3-2221

**FEATURE OF THE WEEK—Wed., Thurs. and Fri., May 27-28-29**  
**Louisiana Ring . . . . .69**

Top Off Your Holiday Cook-out With This Delicious dessert!

**PICNIC TIME IS HERE!**

Freikofer's has the variety to supply all your needs:

- |   |  |
|---|--|
| <input type="checkbox"/> Hot Dog Rolls (8) . . . . .29c | <input type="checkbox"/> Hot Dog Rolls (10) . . . . .33c |
| <input type="checkbox"/> Hamburg Rolls (8) . . . . .29c | <input type="checkbox"/> Hamburg Rolls (12) . . . . .33c |
| <input type="checkbox"/> Large Sandwich Loaf 39c        | <input type="checkbox"/> Family Sandwich 26c             |
| <input type="checkbox"/> Old Fashioned 29c              |  |
- A Complete Line of Soft Rolls, Buns and Donuts For Every Occasion

**WEDNESDAY**

May 27

- |   |   |
|---|---|
| <input type="checkbox"/> DUTCH APPLE PIE . . . . .69c               | <input type="checkbox"/> Cinnamon Raisin Bread . . . . .35c |
| <input type="checkbox"/> CALIFORNIA SPICE SQUARE (New) . . . . .69c | <input type="checkbox"/> Chocolate Chips . . . . .59c       |
| <input type="checkbox"/> Old Fashioned Donuts . . . . .33c          | <input type="checkbox"/> Maple Chiffon Cake . . . . .79c    |
| <input type="checkbox"/> Butter Rye . . . . .29c                    | <input type="checkbox"/> Butter Parkerhouse Rolls 39c       |

"Size" this one up for savings!  
**FREIHOFFER'S BATTER WHIPPED  
 KING SIZE BREAD...31c**

**THURSDAY**

May 28

- |  |  |
|--|--|
| <input type="checkbox"/> RED RASPBERRY PIE . . . . .69c    | <input type="checkbox"/> Gold Creme Cups . . . . .36c      |
| <input type="checkbox"/> CHERRY SQUARE (New) 69c           | <input type="checkbox"/> Oatmeal Cookies . . . . .39c      |
| <input type="checkbox"/> Cinnamon Crunch Buns . . . . .39c | <input type="checkbox"/> Chocolate Layer Cake . . . . .59c |
| <input type="checkbox"/> Whole Wheat Bread . . . . .29c    | <input type="checkbox"/> Cloverleaf Rolls . . . . .55c     |

Savings are great with the full pound and eight!  
**FREIHOFFER'S BATTER WHIPPED  
 KING SIZE BREAD...31c**

**FRIDAY**

May 29

- |   |  |
|---|--|
| <input type="checkbox"/> LOUISIANA RING . . . . .69c    | <input type="checkbox"/> STRAWBERRY PIE . . . . .69c     |
| <input type="checkbox"/> Pecan Coffee Ring . . . . .49c | <input type="checkbox"/> Cherry Kuchen . . . . .49c      |
| <input type="checkbox"/> Fruit Cookies . . . . .39c     | <input type="checkbox"/> Dessert Shells (6) . . . . .29c |
| <input type="checkbox"/> Sunbeam . . . . .26c           | <input type="checkbox"/> Hard Seed Rolls . . . . .29c    |

**SATURDAY**

**MEMORIAL DAY--Sat., May 30th**

**No Deliveries Today!**

Please drive carefully! The life you save may be one of our customers!

**MONDAY**

June 1

- |   |  |
|---|--|
| <input type="checkbox"/> LEMON MERINGUE PIE 69c                     | <input type="checkbox"/> Lemon Buns . . . . .39c       |
| <input type="checkbox"/> BANANA CHOCOLATE SQUARE (New) . . . . .69c | <input type="checkbox"/> Chocolate Coverette Cups 39c  |
| <input type="checkbox"/> Sugar Cookies . . . . .39c                 | <input type="checkbox"/> Unsalted Bread . . . . .29c   |
| <input type="checkbox"/> Cracked Wheat . . . . .29c                 | <input type="checkbox"/> Butter Rolls (6) . . . . .29c |

Make the test — you'll find it still the best!  
**FREIHOFFER'S BATTER WHIPPED  
 KING SIZE BREAD...31c**

**TUESDAY**

June 2

- |  |   |
|--|---|
| <input type="checkbox"/> BLUEBERRY PIE . . . . .69c        | <input type="checkbox"/> Salted Rye . . . . .27c          |
| <input type="checkbox"/> Orange Streusel Buns . . . . .39c | <input type="checkbox"/> Danish Donuts . . . . .39c       |
| <input type="checkbox"/> Assorted Cup Cakes . . . . .36c   | <input type="checkbox"/> Orange Layer . . . . .59c        |
| <input type="checkbox"/> Round 'n Round . . . . .31c       | <input type="checkbox"/> English Muffins (6) . . . . .29c |

*Freikofer's*

• INDICATES ITEMS AVAILABLE EVERY DAY.  
 THE ABOVE IS NOT A COMPLETE LIST OF AVAIL-  
 ABLE ITEMS. FOR FURTHER INFORMATION  
 ASK YOUR ROUTEMAN OR CALL THE BAKERY.  
**WATCH "FREDDIE FREIHOFFER"**  
**WRGB WEEKDAYS 4:45-5:00**



**Marie Wiedeman Honored at  
 Glenmont School Ceremony**

Teacher Recognition Day at Glenmont School became Miss Marie Wiedeman Day as declared by the P.T.A. in a tribute planned to honor her for more than 25 years of elementary school teaching and of service to the Junior Red Cross.

At an assembly program at the school, Miss Wiedeman was honored by children, parents, and co-workers as they paid tribute in poetry and song to her sincere and dedicated efforts toward providing a challenging education for all her students.

David Marshman, sixth grade student, was master of ceremonies. He introduced Debbie Johns, a third grader, who in turn presented Glenmont P.T.A.'s president, Mrs. Rolf Olsen. Mrs. Olsen presented the "teacher of the day" with an orchid corsage and a mounted scroll written in Old English lettering which gave credit for her contribution to the children she has taught.

Sally Tomiko, fourth grader, and former student of Miss Wiedeman, read a tribute written by a parent of one of her students and which had attached the signature of all her present and former students now in attendance at Glenmont School.

Mrs. Edward McCaffrey, Grade Mother for the third grade, presented to Miss Wiedeman on behalf of the children and parents, a sundial which will be placed in her garden.

Mrs. Harry Pfitzinger, area

**IF I WERE  
 INSTALLING A**

**NEW  
 KITCHEN**

**I would get a FREE  
 estimate from**

**ALBANY BUILDING CENTER**  
 352-354 Central Avenue  
 Albany HO 3-3211

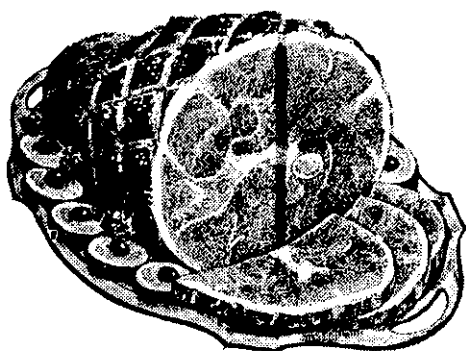

**Super-Right Quality Cut From  
Carefully Cured Porkers, No Water  
Added, More Protein Value:**

**SHANK  
PORTION**

**HAMS** Fully Cooked **33<sup>c</sup>** LB

Butt Portion  
LB **43<sup>c</sup>**

Full Shank Half  
LB **43<sup>c</sup>**

Full Butt Half  
LB **53<sup>c</sup>**

Slices  
LB **89<sup>c</sup>**

**Super-Right Quality Grade A, U. S. Gov't Inspected**

**TURKEYS**

**READY TO COOK 10 TO 22 LBS LB 39<sup>c</sup>**

U. S. GOVERNMENT INSPECTED

**FRESH TURKEYS**

8 to 14 lbs LB **49<sup>c</sup>** 16 to 22 lbs LB **45<sup>c</sup>**

**Morrell's Pride  
CANNED HAM**

3 lb can **2.59** | Whole 5 lb can **3.79** | 8-10 lbs lb **69<sup>c</sup>**

**London Broil** BONELESS SHOULDER STEAK LB **79<sup>c</sup>**  
**Oven Roast** SUPER-RIGHT BONELESS SHOULDER LB **67<sup>c</sup>**  
**Rib Roast** 7-INCH CUT 3RD TO 6TH RIB LB **53<sup>c</sup>**  
**Pot Roast** BONELESS CHUCK LB **57<sup>c</sup>**  
**Chuck Steak** SUPER-RIGHT QUALITY LB **42<sup>c</sup>**

**Rib Steak** SUPER-RIGHT QUALITY LB **67<sup>c</sup>**  
**Ground Chuck** OR STEW BEEF LB **63<sup>c</sup>**  
**Hams** SEMI-BONELESS WHOLE or HALF LB **75<sup>c</sup>**  
**Fresh Brisket** FRONT CUT LB **59<sup>c</sup>**  
**Short Ribs of Beef** Super-Right Quality LB **37<sup>c</sup>**

**Sliced Bologna** Super- 8 OZ Right PKG **29<sup>c</sup>** 1 LB PKG **55<sup>c</sup>**  
**Cooked Salami** SUPER-RIGHT 8 OZ PKG **39<sup>c</sup>**  
**Fresh Haddock Fillets** LB **49<sup>c</sup>**  
**Fresh Steak Cod** LB **29<sup>c</sup>**  
**Shrimp Cocktail** 3 4 OZ JARS **89<sup>c</sup>**

**HUNDREDS OF LOW, LOW PRICES AT A&P!**

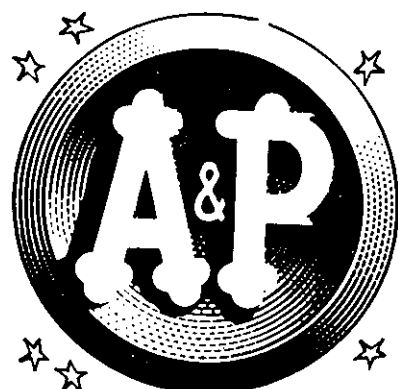

**HOLIDAY COMING!  
SHOP EARLY**



**FREE . . .**

Get a 6 oz jar of Ann Page Mustard AT NO COST with each purchase of a 1-lb package of Super-Right Skinless . . .

**FRANKFORTS**

ALL MEAT  
1 LB PKG

**59<sup>c</sup>**

**FRESH EGGS**

FROM NEARBY FARMS  
GRADE A, LARGE SIZE **2 DOZ 89<sup>c</sup>**

**Special Sale!**



**BIG SAVINGS ON THE 3-LB BAGS!**

Take advantage of this timely Holiday Sale, Enjoy Famous Coffee Mill Flavor at a real thrifty price!

**Eight O'Clock** COFFEE SAVE 14c **1.99**  
**Red Circle** COFFEE SAVE 10c **2.09**  
**Bokar Coffee** SAVE 12c **2.13**

## THE BRIDAL REGISTRY

is the "LITTLE BIRD" that tells your family and friends which pattern you prefer. There are no mistakes . . . no gift duplications. At your earliest convenience, come in and list your silver, china and stemware gift wishes with us. Make giving easier for friends and life wonderful for yourself!

### Sterling

-Towle Gorham -Wallace -International -Stieff -Lunt  
-Reed & Barton -Heirloom -Manchester -Watson -Blackinton  
-Georg Jensen and others

### China

-Lenox -Haviland -Franciscan -Syracuse -Franconia  
-Royal Worcester -Royal Copenhagen -Castleton's Independence  
Ironstone -Oxford Bone China and others

### Stemware

-Fostoria -Seneca -Tiffin -Imperial -Royal Mossell  
-Hawkes -Irice -Sweden's BODA -Queen's Lustre Ware and others

### Stainless & Silver Plate

-Largest selection in this area

Unusual Bridal Attendants' Gifts

Finest Engraved Invitations at Wonderful Savings

20% Discount for Girls who register here

Frank H.

*Adams*

Jewelry - Silver  
China - Stemware - Stainless  
North Pearl at Steuben Street  
ALBANY, NEW YORK

representative for the Junior Red Cross, paid tribute to her many years of service as school representative to that organization and for the work she has performed in its behalf. A framed statement of appreciation was presented.

The impressive program was brought to a close as Joyce Hausmann and Sydney Starkweather, now sixth graders, reminisced in poetry as they described their memories of their former teacher.

Miss Wiedeman is a graduate of Albany High School, Albany State Teachers College, and the Teachers College at New Paltz. She has taught at Cedar Hill School, Van Wie's Point, Bethlehem Center, and for the past eight years at Glenmont.

### Elected Sorority President

Miss Judith A. Jernigan, daughter of Mr. and Mrs. Ralph A. Jernigan of 37 Douglas Road, has been elected president of Nu Sigma Chi sorority for the 1964-65 school year at State University College at Cortland. A junior majoring in elementary education, Miss Jernigan is also a member of the student board of governors and the house of delegates, the college's student governing body.

### Instructions for Memorial Day Parade

Sgt. LeRoy Cooke, Town of Bethlehem Police Department, requests that the following instructions be followed on Memorial Day, May 30:

1. Children to march in the parade must be dropped off at one of two locations only: Corner of Winding Road and Herber Avenue, or Corner of Glendale Avenue and Maple Avenue.  
Do not drop children off at Elsmere and Herber Avenues or at any other location, except the two corners above.
2. Parking is forbidden on Herber Ave. from Winding Rd. to Elsmere Ave.; on Glendale Ave. from Maple Ave. to Herber Ave.; on Poplar Drive; and on Ridge Road. Police barricades will be up.

APPLIANCE AND  
TV SERVICE  
PAUL HOPKINS

HE 9-3820

HE 9-4558

CAT HAVEN  
FOR CATS ONLY

Individual Care in Private Home  
Ethel Fay ROCKWELL 5-2715

# TIME TO PLANT! Yes...it's time

## to plant SWEET SIXTEEN ANNUALS NOW!

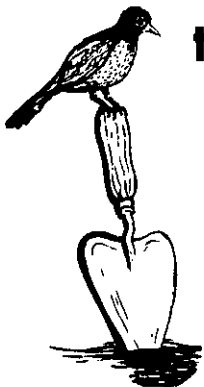

16 varieties of Petunias . . . 16 varieties of colorful other annuals to brighten up your yard from now till frost. Come in and browse and see the complete selection available now!

Biggest display in the Capital District of Geraniums, Petunias, Vines, Annuals, Potted Roses in bloom, Hardy Mums, Perennials and Vegetable Plants.

Colorful flowers in bloom combined in pots for  
MEMORIAL DAY

# SCHULTZ FARM & GREENHOUSES

(A Family Business)

Open 9 to 9 Seven Days A Week

136 Wolfe Rd., Stop 33, off Albany-Schenectady Rd. UN 9-7054

licensee  
**AVIS**  
RENT A CAR



• Low rates—all makes & model cars  
• By hour, day, week, or month  
• Insurance & all gas & oil included  
16 Waterliet Ave. Albany, New York  
TWX ALB 475 Phone IV 9-5487  
ALBANY AIRPORT  
SMART NEW FORDS & OTHER FINE CARS

## DO YOU KNOW ?

That Cohoes Manufacturing Co.

SELLS THE MOST  
FAMOUS MAKE OF  
SILK BROADCLOTH  
Reg. \$69.95 and \$89.95  
RAINCOATS FOR ONLY  
\$49.95 Sh-h-h-h

## COHOES MFG. COMPANY

43 Mohawk St., Cohoes, N.Y.  
Open Tues. & Fri. 'til 9 p.m.



EDWIN BECKER PAINTS METHODIST CHURCH MURAL



Inspired by a sermon he heard in the First Methodist Church of Delmar in March 1953, a local artist set about painting a mural for the church. The artist is Edwin W. Becker of 48 Nathaniel Boulevard, Delmar, who is Staff Artist with the New York State Department of Civil Service.

The sermon involved a challenge to use our talents to the glory of God, based upon the words of Matthew 11:28, "Come to me, all who labor and are heavy-laden, and I will give you rest." Christ is depicted in the mural with arms outstretched and head bowed, aware of our difficulties and weaknesses, and present to lend us His strength.

Dedicated at the morning services Sunday before last, the mural, 18 feet by 8 feet, is mounted in the main foyer of the church where it may be

A New Service  
for Prospective  
New Home Owners . . .

## SAME DAY MORTGAGE APPROVAL

Now it is no longer necessary to anxiously wait days or weeks for a bank's decision as to whether or not it will grant you a mortgage for the purchase of a home.

Applications for a mortgage received at any of our three offices before 11:00 A.M. will be acted upon at once and the applicant advised of the Bank's approval (or other action) the same day.

This revolutionary, new type service, exclusive with this Bank, is made possible by our Field Appraisers covering the area in 3 automobiles equipped with telephones.

As soon as an application is received an Appraiser will be directed by 'phone, wherever he may be, to go to the property, make his appraisal and report promptly back to our Mortgage Department. This rapid appraisal service coupled with the Bank's prompt checking of the applicant's credit rating, makes it possible to give the Bank's decision the same day. Out of town credit ratings take a few days longer to verify.

The one-day service is limited to existing homes. On applications for new construction we waste no time either, but it does take a few more days to check plans and specifications.

**MECHANICS  
EXCHANGE  
SAVINGS  
BANK**

111 WASHINGTON AVE. ALBANY  
NEW YORK

100 STATE ST. NEW YORK

# MEATS

WHOLE

**Tenderloins** OF WESTERN STEER BEEF 7-9 Lb. Avg. LB. **1.69**

Extra Well Trimmed, Semi-boneless

**Rib Steaks** LB. **65¢** CALIFORNIA

**Chuck Roast** LB. **39¢** **Roast** LB. **49¢**

BONELESS, CROSS RIB WILSON'S All Meat, Large (Chunk Only)

**Roast** LB. **73¢** **Bologna** 3 Lbs. **\$1**

## FRESH PRODUCE

New Arrival of -  
PEACHES - BERRIES -  
CANTALOUPEs - HONEYDEWS  
- WATERMELONS -

HERSHEY Assorted Flavors

**BEVERAGES** 8 Qt. Bottles **\$1** plus deposit

KRAFT'S Velveeta **CHEESE** 2 LB. PKG. **79¢**

JIFFY **CAKE MIXES** 10¢ Pkg.

ASSORTED FLAVORS **JELLO** 10¢ Pkg.

Custom Cut and Wrapped

**FREEZER BUYS**

U.S. GOV'T CHOICE BEEF

**SIDES OF BEEF** 300 - 450 lb. avg. LB. **47¢**

**HINDQUARTERS** 150 - 200 lb. avg. LB. **59¢**

**FOREQUARTERS** 150-200 Lb. avg. LB. **39¢**

Special Freezer Paper Used

Reserve right to limit quantities - Prices effective  
Thursday, Friday, Saturday (5/28, 5/29, 5/30)

## DAVIS'

### Stonewell Shopping Center

JUNCTION HIGHWAYS 85 AND 85A  
NEW SCOTLAND, NEW YORK  
HE 9-5398

Open Daily and Sundays 10 A.M. to 10 P.M.

PASS HIGH ON . . .

# JUNE EXAMS

Barron's Regents Reviews  
Amsco - Cambridge  
College Outlines  
Arco Civil Service

## PLAZA BOOK SHOP

380 Broadway, Albany  
Open 7 Days A Week  
till 11 P.M.

# DO YOU KNOW ?

THAT COHOES  
MANUFACTURING CO.  
NOW HAS 1,863  
BATHING SUITS  
IN STOCK?

## COHOES MFG. COMPANY

43 Mohawk St., Cohoes, N.Y.  
Open Tues. & Fri. 'til 9 p.m.

SPOTLIGHT CLASSIFIEDS TELL THE WORLD  
CALL HE 9-4949

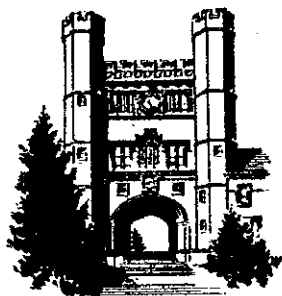

# Graduation Gifts

in 14 Kt. Gold Overlay



\$13.50



\$8



\$8

**Fuhrman's inc.**  
JEWELERS • SILVERSMITHS  
52 STATE ST., ALBANY



\$5



\$4.50

seen as worshippers enter the sanctuary. In presenting the mural as his gift to the church, Mr. Becker called attention to the relationship of art and religion. The creation was fifteen months in the making from its inception to completion. Mr. John F. McColl, president of the board of trustees, accepted the mural on behalf of the church.

A consulting committee composed of Mr. Joseph Roberts, chairman, Mrs. Albert Howd, Dr. E. K. Fretwell, Mr. Warren Wilson and the Rev. Robert B. Thomas coordinated the arrangements.

Mr. Becker has painted murals for the Schenectady Savings and Loan Association, the New York State Museum, Shell Oil Company, and the Civil Service Building at the State Campus. His paintings have won numerous prizes and awards,

and many hang in distinguished collections. He has taught at Russell Sage College and at the Albany Institute of History and Art.

### Teacher Society Elects

Alpha Kappa Chapter of Delta Kappa Gamma Society (International Honorary Society for Women Teachers) installed officers for 1964-65 and initiated 3 new members on Saturday, May 16 at the Hotel Van Curler in Schenectady.

The new members are: Mrs. Corinne Carlson, 19 West Bayberry Road, Colonial Acres, Glenmont. Mrs. Carlson is a home economics teacher at Maple Hill High School, Castleton, and president of the Scho-dack Central Teachers Association. She coordinates AAUW activities to assist International Center in Albany.

## NOW OPEN!

# DELMAR DELI

337 Delaware Avenue

DELI DEPT.  
BAKERY DEPT.  
KOSHER STYLE DEPT.

New Home of the Fuller Road

## GARDEN CENTER

342 Delaware Ave., Albany

NO LONGER ON FULLER ROAD

Now for Memorial Day

WREATHS - ROSES - COMBINATION POTS  
COMPLETE SELECTION OF GARDEN PLANTS  
GERANIUMS - LAWN ORNAMENTS

CALL 462-9146

Open 7 Days  
a Week  
8 A. M. to  
10 P. M.



Dom Mariani, prop.

Miss Pauline Raymond, 6 Fonda Avenue, Troy. Miss Raymond is a guidance counselor, at Troy High School.

Mrs. Margaret Simmons, Guernsey Road, RD 1, Rexford. Mrs. Simmons is a teacher of Social Studies, at Shenendoah High School, and Secretary of the Eastern Zone section of the New York State Teacher's Association.

Officers elected were: Miss Mary Healy, Chairman, Social Studies Depart., Burnt-Hills, Ballston Spa, president; Miss Ruth Steele, Mathematics teacher Schodack Landing, first vice-president; Mrs. Christine Allen, elementary teacher,

Amsterdam, second vice-president; Mrs. Harriet Renison, elementary teacher, Bethlehem Central School System, Recording Secretary; Miss Laura Enders, Elementary Principal, Niskayuna, Corresponding Secretary; Miss Harriet Staton, Burnt-Hills Ballston Spa Reading Teacher, Treasurer; Miss Frances Johnson, State President of Delta Kappa Gamma, and math teacher at Oneonta Senior High School was the

guest speaker at the initiation ceremony.

**Bicycle Club Meeting Set**

Encouraged by the response to the announcement of the formation of a bicycle club in the Town of Bethlehem and the Capital District, the club's sponsors, Mary Ruhl and Bill Fuller of Delmar, announced that a meeting will be held on Monday, June 8 at 7 P.M. in the Bethlehem Junior High

School, Kenwood Avenue.

Mrs. Ruhl, formerly Executive Director of the Legislative Committee on Sports and Physical Fitness and Mr. Fuller, Director of Recreation for the Town of Bethlehem, said the meeting is being arranged to organize the bicycle club and to elect officers and directors. The club is expected to be organized along the lines of the Dr. Paul Dudley White Bicycle Club of Homestead, Florida.

Only....a  
*Lacoste*



wherever smart golfers gather—  
the one and only  
crocodile-crested Lacoste  
is king  
for the active sportsman  
**\$8.95**  
Mail and Phone orders  
Filled

Cushion Foot Hose  
by IZOD  
**\$2.50**  
in all colors

*Stulmaker's*  
8 James Street  
Just off State  
Open Thursday to 9  
Member Park'n'Shop

If one picture  
is worth 1,000 words,  
here are THREE pictures  
and THREE words...

**"NEAR and  
NEIGHBORLY"**



**UPTOWN**  
301 New Scotland Avenue  
Corner Ontario Street



**DOWNTOWN**  
100 State Street

When it's about saving money,  
a mortgage or home improvement loan,  
think of us like that, *please*.

Dividends  
from Day  
of Deposit

**4%**

Compounded  
and Credited  
Quarterly

**ASSETS OVER \$120 MILLION**



**BETHLEHEM**  
163 Delaware Ave. — Elsmere  
Opposite Delaware Plaza



**CITY & COUNTY  
Savings Bank**

*Your  
Community Bank*

**BETHLEHEM OFFICE**  
163 Delaware Ave., Elsmere      Opposite Delaware Plaza

Member Federal Deposit  
Insurance Corporation

## AMERICA'S ONLY POPULAR-PRICED POOLS

with **LIFETIME GUARANTEED**  
30 Gauge Liner, Walls and Coving!



Nothing to rust, rot, no wood walls to warp . . .  
because walls are made of

## ALUMINUM

BIG 16 FT. x 32 FT.

Below-ground Pool with 42" Shallow End—7½ Ft. Deep End

COMPLETELY \$1995 (Normal Economy Ground Installation)  
INSTALLED

"Do-It-Yourself" Prices Start at \$995.00

### Compare The Extra Quality Features

- **Exclusive Lifetime Vinylsol Coving**  
The refinement that puts the "finishing touch" on your pool in your choice of several durable colors and marbled effects. Will not fade, chip or peel.
- **Choice of Filtering Systems**  
Sand and gravel or diatomaceous earth filter-skimmer at no difference in cost!
- **Fittings**  
All Chrome plated or stainless steel fittings, main drain and jet-flow inlets and vacuum fittings included with package.
- **30 Gauge Lifetime Vinyl Liner**  
Lifetime guaranteed heavy gauge Vinyl for a satin-smooth, maintenance free interior. Has locking bead that fits into snap-in, snap-out plastic extrusion for trouble free, quick installation without using damaging staples, nails, etc.

tion without using damaging staples, nails, etc.

- **Diving Board\***  
Best quality for longer life and greater enjoyment. Diving stand VINYSOL coated in choice of colors.
- **Ladder\***  
VINYSOL coated in your choice of several beautiful colors. Also galvanized, stainless steel or chrome on brass ladders available.
- **Automatic Skimmer**  
Set flush with wall with no protruding edges.
- **Underwater Lights\***  
Safe, low-voltage lights increase the pleasure you'll get from extra hours of nighttime pool use.
- **Piping\***  
Heavy duty, frost resistant polyethylene.

\* Optional equipment

18' x 36' or 20' x 40' SIZES PLUS "T" SHAPE  
OR "L" SHAPE SIZES AVAILABLE

\* MANUFACTURED BY TROJAN POOLS, INCORPORATED—PAT. PENDING

## TROJAN POOLS

Retail Sales Room open every day &  
night including Sundays - ST 5-0943

Columbia St. Ext.  
Next to Colonie  
Tent Theatre -  
½ Mi. North of  
Latham Circle  
off Rt. 9

Dr. White has already been advised of the formation of the club and will follow the progress of the club.

The group will have the assistance of the Bicycle Institute of America and will be in a position to utilize the safety literature and physical fitness materials published by the Institute. Depending upon the interest, the Institute might send lecturers on bike safety to talk with the group.

Membership in the club is open to adults, aged 18 to 98, but members' children will be welcomed with one or both parents. Mrs. Ruhl and Mr. Fuller said the membership probably would be divided into family groups, married couples without children, all ages, and unmarried adults. Plans are already underway for an all-day bike ride in June and a weekend trip in July. The

club will stress bike safety rules and regulations, but its primary function will be fun with others who enjoy being out of doors and the easy way of staying young and physically fit through bike riding.

Applications for membership may be obtained by writing to Bicycle Club, P.O. Box 7202, Capital Station, Albany, New York or by calling either Mrs. Ruhl or Mr. Fuller in Delmar.

### Display the Flag Memorial Day

Commander Richard P. Dalton of Blanchard Post, American Legion, urges all residents of the Tri-Village Area to display the American Flag on Memorial Day. He is particularly anxious to have 100 percent participation along the route of march. Correct flag etiquette on Memorial Day requires that the flag be hoisted to full-staff, then lowered to half-staff until noon, in honor of our war dead. At noon the flag is hoisted to full-staff, remaining there until sunset,

## IF I WERE INSTALLING A

## NEW BATHROOM

I would get a **FREE**  
estimate from

**ALBANY BUILDING CENTER**

352-354 Central Avenue  
Albany HO 3-3211

FOR Reliable Home Heating

use **Esso**

**HEATING OIL**

● **AUTOMATIC delivery service**  
CALL HO 5-3581  
**PATROON FUELS, Inc.**  
91 Lexington Avenue  
Albany, New York

## ... ATTENTION BOWLERS ...

Air Conditioned

## DEL LANES- ELSMERE

Phone 439-2224

**Men's & Women's MIXED DOUBLES  
HANDICAP TOURNAMENT**

SAT. & SUN.  
JUNE 6th and 7th

SQUAD TIMES  
7 P. M. (Both Days)

**75% Handicap  
Based on 200**

Entry Fee **\$6.00** PER COUPLE  
for 3 Games

**MONEY PRIZES  
AWARDED**

**PLEASE SIGN UP AS  
SOON AS POSSIBLE**

in honor of our living veterans.

The Memorial Services this year will include the unveiling of the new Veterans Memorial granite stone at Servicemens Park by Mrs. Otto de Heus. The monument will be dedicated by Supervisor Bertram E. Kohinke.

Chairman Robert E. Mulligan has obtained the services of the Fort Crailo Yankee Doodle Band, and the unique music of the Village Volunteers Fife & Drum Corps will also be featured.

The Color Guard will be furnished by Headquarters, Third Area Command of the New York Guard.

Headquarters Detach-

ment, and Company C, 27th Signal Battalion, NYARNG, under the command of Major Carson Leonard, will represent the Armed Forces in the parade.

At the Memorial Service, Donald J. Sutton, Heldervale, Slingerlands, a West Point graduate and former member of the West Point Choir, will sing "The Star Spangled Banner."

All divisions of the parade are requested to assemble promptly at 9:30 A.M. Saturday, May 30, at the locations specified on the Order of March.

**SPOTLIGHT Classifieds will Do Practically Anything!**

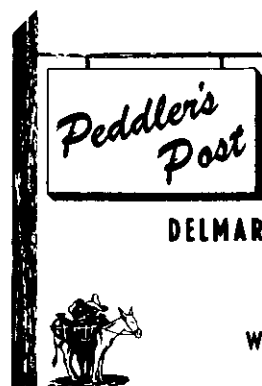

**CLOSED**  
on  
**Memorial**  
**Day**

We will be open Monday, June 1st -  
Business as Usual

Open Daily 10 A.M. to 4 P.M.

1691 Delaware Ave, Delmar

439-9261

A CONVENIENT SERVICE FOR QUALIFIED BORROWERS

...GET YOUR

**LOAN BY PHONE**

**PHONE BEFORE NOON**  
**GET YOUR MONEY**  
**SAME DAY**

**MONDAYS THROUGH FRIDAYS**



On Saturdays phone between 9 a.m. and 1 p.m. Your money will be ready Monday morning.

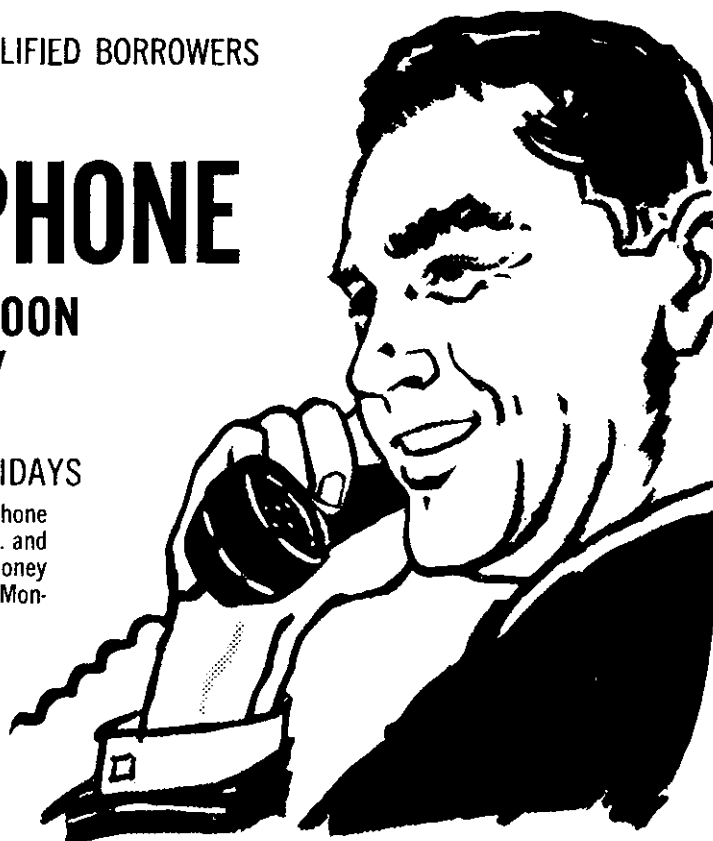

Extra Banking Hours ...

**DELMAR OFFICE, 343 Delaware Ave.**

Fridays, 4 to 7:30 P.M.

Drive-In Teller Window open from 8:15 a.m. daily

**ELSMERE OFFICE, Delaware Plaza**

Wednesdays, 4 to 7:30 P.M.

Walk-up Teller Window open at 8:15 a.m. daily



**NATIONAL**  
**COMMERCIAL BANK**  
**AND TRUST COMPANY**

MEMBER FEDERAL DEPOSIT INSURANCE CORPORATION

Complete Banking Services through 36 offices in Northeastern New York State



## DOWN - BUT NOT OUT!

Fire has us down - in the basement, that is, but we're still in operation. Although we were able to save our records, thanks to our volunteer firemen, we DID lose our job schedules.

We would appreciate your call if you are awaiting completion of work by us.

### WESTMERE FLOOR and WALL COVERING

1756 Western Avenue, Albany, N.Y.  
HE 8-8095

## Summer Athletic Camp

Second Year  
Professional Instruction

Basketball

Baseball

Football

Junior Life Saving

Sessions begin July 6  
and end Aug. 28 —  
Any dates available



Facilities  
Include:

Swimming Pool

Baseball Diamond

Basketball Courts

Boys 11 years & up.

For Information, Clip Form and Mail to:

AL SHOLTES, GUILDERLAND CENTER, N. Y.

or Call

Al Sholtes, UN 1-2912

Art Hutson, IV 9-2835

Ed Farrell, HE 8-5311

NAME .....

ADDRESS .....

PHONE .....

### Engagement Announced



Eugenia Ammenheuser

Mr. and Mrs. John W. Ammenheuser, 16 Brookman Avenue, Elsmere, have announced the engagement of their daughter,

Eugenia, to Peter A. McGrath of Santa Monica, Calif. He is the son of Mr. and Mrs. Wilfred McGrath, 166 Osborne Road, Colonie. The wedding will take place October 3. The future bride is a graduate of Bethlehem Central High School, attended Hope College and is a senior at Memorial Hospital School of Nursing. Her fiancé is a graduate of Albany High School and Rensselaer Polytechnic Institute, where he also received a master's degree. He is a missiles design engineer at Douglas Aircraft Co., Santa Monica.

### Guild Meeting

The Wesleyan Service Guild, Delmar Methodist Church, will hold its next meeting at the home of Mrs. Frank Vadney, Van Dyke Road, Delmar, at 6:30 P.M., on Tuesday, June 2.

The annual outdoor picnic will be featured, and members are requested to bring their own table service and a covered dish.

THE SPOTLIGHT is published every Thursday by Spotlight, Inc., 154 Delaware Avenue, Delmar, N.Y., Robert G. King, publisher. Deadline for news is Thursday afternoon, one week preceding publication; deadline for display advertisements is Friday afternoon.

## IMPROVE SCHOOL GRADES THROUGH BETTER STUDY HABITS

Develop Concentration, Comprehension,  
Spelling and Grammar

### SUMMER SESSIONS NOW FORMING IN DEVELOPMENTAL READING\*

for JUNIOR HIGH, HIGH SCHOOL & COLLEGE STUDENTS

\*COMBINED WITH ONE OF THESE ELECTIVES  
TYPEWRITING • NOTEHAND • SHORTHAND  
RECORD KEEPING • BUSINESS MACHINE OPERATION

6-WEEK PROGRAM — 9 A.M. to Noon — JULY 6 thru AUG. 14  
COMPLETELY AIR-CONDITIONED CLASSROOMS

Ask for FREE Summer Session Folder



**ALBANY BUSINESS COLLEGE**

130 Washington Avenue  
Albany, N. Y. 12210  
Phone 465-3449

are you the  
sophisticated type?



## Get your FREE "Personality" Checkbook cover at FIRST TRUST

Just open a Special Checking Account and choose your type of checkbook cover. Besides white brocade, there's baby alligator, plaid and solid blue to select from. A Special Checking Account gives you many other advantages, including personalized checks, and electronic computer handling service that makes your account tops in efficiency.

open a SPECIAL CHECKING  
ACCOUNT NOW

**FIRST TRUST COMPANY**  
OF ALBANY  
MEMBER FEDERAL RESERVE BANK

### Auxiliary Meeting

The Ladies Auxiliary of Selkirk Fire Co. No. 1 will hold its regular meeting on Monday, June 8, at 8 P.M. at the Selkirk Fire House. Will all members who are parading at Lake George on June 20th, plan to attend this meeting?

### Conklin-Bresien Marriage

Mr. and Mrs. Kenneth B. Conklin, 372 Wellington Rd., Delmar, announce the marriage of their daughter, Patricia Helen, to Mr. Robert Walter Bresien, son of Mrs. Bernhardt T. Bresien and the late Mr. Bresien, of Orchard Park, New York.

The double-ring ceremony was performed at 12 o'clock Noon, May 23, 1964, at the First Methodist Church of Delmar, with the Reverend Robert B. Thomas officiating. The bride was given in marriage by her father. Mrs. Lyle Schoenthal was soloist.

### Open House at Camp Shelley

Nate Sutin and Shirley P. Kaye, co-directors of Camp Shelley in New Scotland, have announced Sunday, June 7, for the annual Open House at the day camp. On that day prospective campers and their parents gather at the camp from 2 to 4 in the afternoon to inspect the extensive athletic and creative facilities, 2 swimming pools and acres of rolling land inviting children for a summer of fun.

Everyone in the Spotlight area is invited.



### GOLFERS

A few memberships  
open for discrim-  
inating golfers.

References  
required  
No waiting

30 minutes drive -  
Excellent course  
All facilities

Write: Box 5  
Spotlight, Inc.  
154 Dela. Ave., Delmar

## U.S. KEDETTES®

*our new air-cooled washable casual*

It's a wisp of fish net over nylon mesh—it's the lightest, coolest shoe you'll ever wear! Called "Honeysuckle," and made with all the comfort features that U.S. Kedettes are famous for. Full inner cushioning. N & M widths. Slim, matching Marvelite sole.



Honeysuckle,  
classic mesh pump  
\$3.95



48 Patterns to  
choose from.  
In all colors  
and styles.  
Sizes 4 to 10

## DELMAR BOOTERY

Four Corners

Jack Leonardo, Prop

HE 9-1717

Shoe Rebuilding by Factory Method

**NOW . . . Have Your Favorite BEER or ALE Delivered Directly to Your Door AT NO EXTRA COST.**

Enjoy Your Favorite Beer and Soft Drinks Delivered Directly to Your Door. No More Lugging Heavy Cases or Running Out for That Unexpected Party.

Albany  
MARKO BEER DISTRIBUTORS, Inc.

### FEATURE

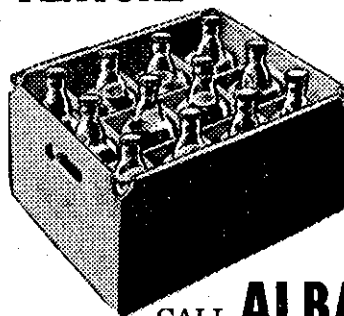

- All Local, National and Imported Brands
- Marko's Own Altbrau Bavarian Beer and Copenhagen Castle Beer.
- A Complete Line of Soda and Vichy.

CALL **ALBANY HO 5-7900**  
FOR COMPLETE INFORMATION TUES. THRU SAT.

**Albany**  
**MARKO BEER DISTRIBUTORS**  
inc.

(SERVING TRI-VILLAGES SINCE 1951)

142 Grand Street

Albany, New York

**Annual Spring Horse Show**

Lucky 13 Corral will sponsor its Annual Spring Horse Show on June 7 at the club grounds on Rapp Road. The show begins at 10 a.m. and will include the following 15 events:

Children's Horsemanship, Lead Line, Open English Model Class, Open Western Model

Class, Appaloosa Model Class Grand Entry, Junior Horsemanship, Musical Chairs, Ladies Western Pleasure, National Polebending, English Pleasure Class, Costume Class, Spotted Horse Pleasure, Cloverleaf Barrel Race, Men's Western Pleasure, Trail Horse Class.

The National Polebending

event will be presented at this show for the first time in this area. The winner will be entered in the national contest and compete against horses all over the country.

**Used Car Plaza Opened**

On May 18, before a group of civic leaders and dignitaries,

Marsh Hallman conducted ceremonies officially opening the new Hallman Used Car Plaza at 781 Central Avenue.

The colorful ribbon-cutting activities started when Maureen Glasheen, Albany's 1964 Tulip Queen, snipped the huge bright yellow ribbon strung across the east drive-in section of the new Plaza.



## Home buyers prefer a Pioneer home mortgage loan

The reason is that Pioneer mortgages are custom-made to individual needs. The costs are most reasonable and terms and monthly payments are carefully designed on just the right level to make home ownership simple and easy. For 75 years we have been helping people buy homes of their own. We will be glad to help you too!

# The PIONEER

Building-Loan and Savings Association of Troy

MAIN OFFICE: 21 Second St., Troy AS 4-6800  
BRANCH: West of Circle, Latham ST 3-5566

**Future Business Leaders Hold Banquet and Installation**

FBIA (Future Business Leaders of America) Club of Bethlehem Central Senior High School had its annual Banquet at Schrafft's on 9W at 6:00 p.m. Wednesday, May 20.

Officers installed for 1964-65 are:

Linda Holmberg, President; Mary Iandoli, Vice-President; Paula Mullen, Treasurer; Helen Helen Iandoli, Secretary; Carol Campbell, Publicity; Julie McCullough, Historian.

Judy Albright received the outstanding service award, given each year to the FBIA member who has contributed most

## SPRING DISCOUNT!

### SAVE 15%

DON'T DELAY - CALL SHAY

## Roofing Siding

## Aluminum Doors Windows & Siding

27 Years of Experience

No Down Payment  
5 Years to Pay



HOME  
IMPROVEMENT  
CO.

48 Herrick Ave.  
Delmar

**HE 9-2942**



to the Club. This year the award is a sterling silver charm bracelet with a sterling silver charm marked with the FBIA insignia.

The Club gave Mrs. Barbara Conway, the Club sponsor for the past 5 years, a farewell gift. Mrs. Conway is now on maternity leave and will return in September, 1965.

Mr. and Mrs. Merle Miller, Mrs. Gladys Hosey, and Mrs. Mary Cochran, all business education teachers, chaperoned the dinner. Harold Smith, principal of the Bethlehem Central Senior High, was a guest at the banquet.

### Off to Turkey

Lawrence G. Simmons of Delmar, has been named to represent Nasson College to Turkey this summer under the college ambassador program of the Experiment in International Living.

He was chosen by both the Nasson Student Association selection committee and the application reviewing committee

of the Experiment, which is based in Putney, Vt.

A grant of \$500 by the Experiment supplemented by an additional \$1,000 from NSA will enable Nasson to take part in the program for two summers. The college has become the first in Maine to participate.

### Elected to Green Key

Linda Kay Vandenberg, daughter of Mr. and Mrs. John L. Vandenberg of 216 Winne Road, has been elected to the Green Key at Green Mountain College in Poultney, Vermont. She is a freshman majoring in Home Economics.

### New Arrival

An eight pound baby boy was born on May 8 to Mr. and Mrs. John Mackimmon of Menlo Park, New Jersey. Mrs. Mackimmon is the former Lila Rechnitzer, daughter of Mr. and Mrs. B. W. Rechnitzer of Slingerlands.

IN THIS ISSUE: Three pages of Classifieds: Spring Bargains!!

**FOWLER'S**  
Liquor Store



See ERNIE or GEORGE  
for BETTER SPIRITS

Elsmere - at - the - Light  
Parking right in front of store.  
HE 9-2613 "We deliver."

Chilled, ready-to-serve  
WINES & CHAMPAGNES

Complete Fishing, Golfing  
and ALL Summer Sports  
Equipment

*Gallagher's*  
**SKI**  
& Sport  
Shop



278 Delaware Ave., Delmar

at the

**TOLL GATE**

In Slingerlands

**LUNCHEON DAILY**  
Noon on  
from 99¢

**DINNER DAILY**  
5 to 8:30  
from \$1.60

ENJOY  
a family adventure



EAT OUT

Finest Grade Loam  
**TOP SOIL** now available  
**J. WIGGAND & SONS**  
Glenmont  
HE 4-8550 or HO 5-3992

**von Bank's**  
**TV SERVICE**  
**HE 4-5887**  
Quality - Responsibility - Honesty

## WHAT'S YOUR PLEASURE?

New hat? New car? New house? Whatever it is, earn the money to pay for it faster with a temporary job at

### MANPOWER

You can earn extra money working the days you want, whenever you want, being a Manpower "White Glove Girl." We have immediate openings on temporary assignments for Typists, stenogs, office machine operators, dictaphone typists.

Apply today at 50 State Street, MANPOWER

## MEMORIAL DAY

### COMBINATION POTS WREATHS - PLANTS

POTTED  
**ROSE**  
(Some in Flower)  
**\$1.98**

COCOA  
**SHELLS**  
for mulch  
50 lbs. **\$1.95**

### ANNUALS - PERENNIALS

#### STORE HOURS

Monday thru Friday 8 A.M. to 8 P.M.  
Saturday 8 A.M. to 6 P.M. - Sunday 10 A.M. to 5 P.M.

#### FREE DELIVERY

HE 9-9212

"Price's Seeds Since 1831"  
14 Booth Rd., Delmar  
Just Off Delaware Ave., Next to AP



**JAMES W. BARTLEY  
and SONS**

Plumbing, heating & electric  
water pump sales & service  
Clarksville PO 8-2230



**MINUTEMAN**  
CAR WASH  
590  
CENTRAL AVE  
ALBANY

# ★Memorial Day★ Specials

Geraniums      Wreaths  
Potted Mixed Plants

**VEGETABLE and FLOWER PLANTS**

(Freshly-cut Meats)

**VAN ALLEN FARMS**

ON 9-W - FIRST FARM NORTH OF JERICHO DRIVE-IN  
OPEN 9 A.M. to 8 P.M. ROger 7-9101

**TRADE**

**YOUR OLD POWER MOWER  
ALBANY'S SERVICING DEALER**

for

• **LAWN BOY** • **TORO**

**TAYLOR & VADNEY**

303 CENTRAL AVE. Tel. HE 4-9183

Open Daily—8 A. M. to 9 P. M.

We'll make your  
motor  
sing



- \* Engine Tune-up
- \* Front End Alignment
- \* Automatic Transmission Service
- \* Modern Equipment
- \* Skilled Mechanics

**BAILEY'S GARAGE**

Phone Delmar HE 9-1446  
Oakwood Rd., Elsmere

**Typewriting and Developmental Reading Offered by ABC**

Typewriting and Developmental Reading will feature the six-week summer session, July 6 to August 14, at the Albany Business College.

Applications for the summer school are now being accepted. Courses available include typing, Notehand, shorthand, record keeping for small businesses, business machine operation and the reading program.

Instruction in typewriting will include a beginner's class for high school and college students and advanced classes for vocational improvement.

The Developmental Reading program is designed to help

improve reading comprehension, rate of reading and study skills.

Shorthand classes will include beginning shorthand; intermediate theory and beginning dictation and classes in advanced dictation. Elementary book-keeping principles will form the core of the record keeping class.

Notehand, introduced in this area by ABC three years ago, is a "personal use" shorthand especially adapted for the pre-college or college student and for those who must take a minimum of notes in business.

**Seventeen Bethlehem Central Musicians Win Honors**

Seventeen Bethlehem Central Junior and Senior High School students recently received "A" ratings for their performances in the New York State School Music Association Music Festival at Glens Falls.

Eight soloists earned "A" ratings in grade VI music, the most difficult tested at the festival. They include Carol Stone, piano; Bonnie Hayes, voice; Carolyn Tremmer, clarinet; Richard Gibbs, clarinet; David Skidmore, clarinet; William Beadenkopf, trombone; Tony Ganey, cello; Jean Engel, piano; and Harlan Ives, flute.

Others who received superior ratings were Bruce Alexander, cornet; Mary Williams, bass

clarinet; Terry Stephany, violin; Charles Roberts, percussion; Beverly Alexander, oboe; Wayne Taylor, violin; Carol Raymond and Richard Hurwitz, violin duet; and Carolyn Tremmer and Richard Gibbs, clarinet duet.

**Wins College Honor**

William K. Leonard, son of Mr. and Mrs. Irving R. Leonard, 1 Leonard Place, has received a National Science Foundation Traineeship for four years of Graduate Study at Clarkson College from which he will be graduated June 7. He is a member of Omega Chi Epsilon Fraternity.

**ROTOTILLING****SHRUB**

LANDSCAPE

SERVICE

2A JEANETTE ST.  
ALBANY, N. Y.

PHONE  
HO 3-6131

**RITE****SHRUB-RITE LANDSCAPING**

INCORPORATED

gives you a complete and thorough job in Rototilling  
and Renovating your garden.

LANDSCAPING - LAWN MAINTENANCE

**HO 3-6131**

## with the Girl Scouts

St. Thomas' Girl Scouts are grateful to their relatives, friends and neighbors who bought cookies and nuts, for the funds raised have provided for two very exciting events.

"Cookie Money" (678 boxes) made possible for Jr. Troop #316 an expenses-paid bus trip to the NYS Lake George Fish Hatchery on May 17. The trip to Fortsville, N.Y. will complete the Scout's Water Fun badge requirement. Mrs. Leroy Cooke, Jr. Troop leader will be accompanied on the trip by Mrs. Donald Wilcox and Mrs. Francis Rutnik.

Even more ambitious and successful was the sale of candy and nuts by Cadet Troop #199. This money will provide an expenses-paid one-day bus trip to the World's Fair on June 19. The prepaid itinerary will include discount tickets to the Amusement Area, The Mono-

### CHRISTIAN SCIENCE SOCIETY

551 Delaware Avenue  
Sunday Services and  
Sunday School - 11 A.M.  
Wednesday - 8 P.M.

\*\*\*\*\*

### READING ROOM

397 Kenwood Avenue  
Tues. - Sat. - 11 a.m.-4 p.m.  
Fri. - 7-9 p.m.

All Are Welcome

IF I WERE  
BUILDING A

**PORCH  
ENCLOSURE**

I would get a FREE  
estimate from

**ALBANY BUILDING CENTER**  
352-354 Central Avenue  
Albany HO 3-3211

rail Ride, Vatican Pavilion, General Motor's, Ford's, General Electric and Pepsi-Cola exhibits. Mrs. Louis A. Tucci, Cadet Troop leader; Mrs. Charles O'Hara, coordinator of fund raising and Mrs. Leroy Cooke, registered Girl Scout First-Aider, will chaperone the tour.

### Pet Cat to Have Star Role

Greenville Playhouse producers C. Edwin Shade and Clair F. Hardenstine have announced the signing of the first member of the resident acting company, a Tennessee-born actress known only as "Daffy".

Coming from a long line of theatre-oriented felines, Daffy

is a Siamese Cat who was literally "born in a trunk." Her Blue Ribbon parents, Sam Too and Suzie Tong, are theatre cats who have made the transition to television, and continue to work in this new medium long after many theatre cats retired.

Greenville Playhouse is not

# SPECIAL FREE OFFER!

AT  
**UNITED**  
*Cleaners*  
and  
Shirt Launderers

## BOX STORAGE

Complete & Convenient Garment Protection  
For All Your Winter Garments!

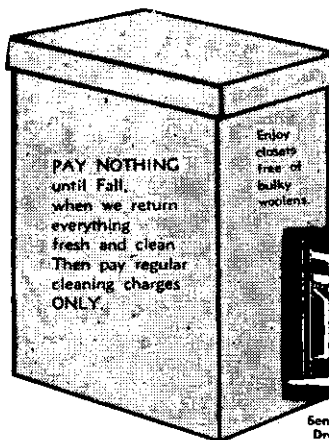

Get all this FREE! It costs nothing for the finest, safest professional storage when you use our FREE Box Storage service. Just cram the giant hamper full with all the winter garments you want stored. Return it to us and we'll store everything FREE all summer.

**NO  
FINER  
STORAGE  
ANYWHERE**

- Everything Stored on individual hangers in our own air conditioned vaults, not in the box.
- Storage is FREE • Insurance is FREE (Up to \$200 on each box)
- You pay only regular drycleaning charges when you pick up your freshly cleaned and pressed garments in the fall.

Borgano, Borg Fabric, 'Ollegro Dynel, and other Man-Made Fabric

**COATS CLEANED**

**FUR COATS  
CLEANED AND GLAZED**

by Expert Craftsmen . . .  
Furriers Methods Used Exclusively

**ONE LOW BULK RATE PRICE!**

Nothing to Pay Until Fall 1964 . . . Reserve Your Hamper Now!

**UNITED**  
*Cleaners*  
and  
**SHIRT LAUNDERERS**

156 DELAWARE AVENUE, DELMAR

HE 9-2367



**MARBLE CHIPS** 99¢  
50 lb. BAG

**\$1.50**  
80 lb. BAG

**PLAY SAND** 80 lb. BAG **\$1.19**

**ROSE BUSHES** Large Selection Reg. \$2.00 each **\$1.49**



**Home & Garden Center**

642 South Pearl Street  
Open Daily 8 A.M. to 5 P.M.  
Saturday 8 A.M. to 4 P.M.  
Sunday 10 A.M. to 4 P.M. HO 3-6590

new to Daffy. She visited the historic theatre last season and was so impressed with its friendly charm and sparkling shows that she agreed to return this season on a professional basis.

Daffy will be seen in the starring role in Gore Vidal's VISIT TO A SMALL PLANET, playing Rosemary, the clairvoyant cat who converses with the visitor from outer space. And in EVERYBODY LOVES she is faced with the terrible problem of posing as an alley-cat.

Subscribe to the Spotlight

FOR Reliable Home Heating

use **Esso**

**HEATING OIL**

• AUTOMATIC delivery service  
CALL HO 5-3581  
PATROON FUELS, Inc.  
91 Lexington Avenue  
Albany, New York

GUESS WHO  
HAS RETURNED  
TO THE POPULAR

**EUGENE'S**  
RESTAURANT & BAR

1652 WESTERN AVE.

NOW FEATURING  
THE VERSATILE

★ **RONNIE TAYLOR**

TERRIFIC PIANO  
SONGS, COMEDY

AT OUR ★ **MUSIC BAR!**

No Cover, No Min.

**Special Daily**

★ **Luncheons**

PLUS SUPERB  
DINNERS NITELY

★ **Steaks** ★ **Chops**  
★ **Fine Italian Foods**  
**Banquets IV 2-9725**

ADVERTISEMENT

**WANTED: 30 Homes That Need Painting**

DELMAR—Thirty home owners in this general area will be given the opportunity of having the new Johns-Manville Aluminum Siding applied to their home with special decorative work at a very low cost. This new amazing product has captured the interest of home owners throughout the United States who are fed up with constant painting and other maintenance costs. It carries a 20 year guarantee and provides full insulation, winter and summer, as well as fire protection. Our new product can be used over every type of home, including frame, concrete block, stucco, etc. It comes in 13 different decorative colors. Your home can be a show place in your vicinity and we will make it worth your while if we can use your home. Please call IV 9-0991, and ask for Mr. Meckler. An appointment will be arranged to see your home without any obligation whatsoever. No money down. Out-of-towners call collect. State-Wide Modernization Corp., authorized Johns-Manville dealer. IV 9-0991.

# It's RUG CLEANING TIME at Allen's

• Oriental • Chinese • Domestic Rugs and Carpets

The Home of  
Complete  
Rug and  
Carpet Care!

- Installation
- Sewing
- Repairing
- Altering

## SPRING CLEANING TIME

Affirm your attitude of reflecting the best in your home . . . Our plant has over 8,000 square feet of floor space devoted to the care of rugs and carpets . . . Factory trained experts handle your rugs and carpets from start to finish . . . 70 years of quality workmanship!

Call  
Today  
HO 3-2157  
or  
HE 6-0723

Authorized Users  
of **BIGELOW SANFORD**  
"KARPET-KARE"  
Methods for  
Cleaning  
Carpets in  
Your Home  
or Office

Serving  
Capital-  
land  
Since 1895  
FREE  
PICK-UP  
and DELIVERY

**WILLIAM H. ALLEN Inc.**

RUG CLEANING

Telephone HObart 3-2157

394 South Pearl Street, Albany

HE 9-4949

SPOTLIGHT CLASSIFIEDS

HE 9-4949

**CLASSIFIED AD POLICY**

Classified Ads in the Spotlight must be paid for when the ad is submitted. We must enforce this policy strictly. Our rates are too small to permit invoicing and bookkeeping on these accounts. Please do not ask us to make any exception to this rule.

Your copy and remittance must reach us on Friday before 4:30 P.M. in order to appear in the following Thursday issue.

**Classified Advertising RATES**

10¢ per word for each insertion;

\$1 minimum.

CALL HE 9-4949

Write, or stop in at our convenient office:

154 Delaware Avenue

**ALTERATIONS & SEWING**

ALTERATIONS and sewing. M Buess. HE 9-1270. tf

ALTERATIONS and sewing. Kirk Hauser. HE 8-0014. tf

**APPLES**

BEST PLACE to buy McIntosh and Northern Spies. GOOD potatoes. Haswell Farms, Rt. 32 at Murray Ave., Delmar. Deliver Tri-Villages. HE 9-3893. tf

**APPLIANCE SERVICE**

WESTINGHOUSE, RCA, Kelvinator. Guaranteed used washers. Area Appliance Service. HE 9-2953. tf

**ASH & TRASH REMOVAL**

ASH & TRASH weekly pickup. Monthly rates. HE 9-1287. Charles DeGrush. tf

**AUTO UPHOLSTERING**

SEATS repaired, plastic windows and zippers replaced. HE 9-3012. Bob's Auto Top Shop, 280 Delaware Avenue, Delmar. tf

**BLACKTOP**

LUIZZI BROS., blacktop paving, driveways, sidewalks, parking lots and garage floors. Free estimates. 482-3484. tf

LETO PAVING COMPANY, work guaranteed, reasonable price. Free estimates. HE 4-3779. tf

**BOOKKEEPING**

BOOKKEEPING, my home, Auditax Systems, \$2 weekly. Inquire Catherine. RO 7-3074. 4t528

**BUILDING & CONTRACTING**

HOMES, garages, remodeling, additions, "easy terms." Hogan Construction Co. IV 2-4693. tf

**BICYCLE REPAIRS****SCHWINN RALEIGH BICYCLES**

Parts and Accessories For

All American and English Bikes

We repair all makes TRADE-INS

**BENNETT'S**

561 Delaware Ave., Delmar  
HE 9-1862

**CARPENTRY**

REMODELING - All types of carpenter work. H. A. Ertel, HE 9-1048. Ed Hehre, HE 9-1198. tf

REPAIRING. remodeling, new house building. Estimates given. William Van Woert. UN 1-8091. tf

ADDITIONS, remodeling, roofing, stairs, general repairs. MOLLE. HE 8-7165. 4t618

**CLEANING SERVICE**

LOCKMOR window, cleaning, resident and office maintenance, complete. IV 9-0121, 489-2474. tf

**COINS**

OLD UNITED STATES and foreign coins wanted. John Hauf. HE 9-4007. 5t618

**DOLL REPAIRING**

DOLLS repaired, restring, costuming. Reina Deitz. HE 6-1690. tf

**DRAPERIES**

TREMENDOUS selection of new decorative fabrics. Finest workmanship at low, low prices! FREE "Shop At Home" Decorating Service. Phone HE 6-8568, Marcus Fabrics, 331 Central Ave., Albany. tf

**FURNITURE REFINISHING**

FURNITURE repairing, refinishing, re-upholstering. French. HE 4-0633. tf

Subscribe to the Spotlight

**FURNITURE UPHOLSTERY**

DROZDOL Upholstering Service. Experts in home furniture upholstery. 16 Judson Street. HO 5-6795. tf

**FUR STORAGE**

FUR storage, cleaning, repairing. Free pick-up and delivery. Edward F. Meehan Furs, 53 Central Ave., Albany. 465-1473. tf

**FUNERAL DIRECTORS**

M. W. TEBBUTT'S SONS  
Albany Delmar  
420 Kenwood Ave.  
HE 9-2212

Serving All Faiths  
For Over 100 Years

**JEWELRY**

EXPERT jewelry repairs. Diamond setting, engraving. Wedding and engagement rings, reasonable. Your trusted jeweler: D. Le Wanda, Delaware Plaza Shopping Center. HE 9-9665. tf

**LANDSCAPING**

20 YEARS experience. All phases landscaping. Estimates. Reasonable rates. Louis Bauer - PO 8-2066. tf

RICHARD'S LANDSCAPING SERVICE, complete lawn and shrub service, mowing, maintenance, seeding and fertilizing. New lawns built. Phone RO 7-3080. tf

**LAWNMOWERS**

LAWN MOWERS sharpened, repaired. Jacobsen Sales and Service. Trades accepted. Pick up and delivery. M. Gudz, 138 Elm Ave., Delmar. HE 9-2025. tf

**LAWNMOWERS SHARPENED****AND REPAIRED**

Lawn Boy and Toro Sales - Service. Free pick-up & delivery. Taylor & Vadney, 303 Central Ave. HE 4-9183.

**MASON WORK**

REPAIRS or new work. Chimney, porches, brickwork, plaster, fireplaces, flagstone, patios, etc. HE 9-1763. tf

MASONRY and carpentry. Experienced. Fireplaces, veneers, etc. Alterations, additions. Free estimates. Fred Chalcraft, HE 9-1796. tf

MASON CONTRACTOR: ART LOUX. HE 9-3801. 4t64

**MOVERS**

LONG FOR LONG DISTANCE.

Local and long distance moving. Agents for Atlas Van Lines. Free estimates. D.E. LONG & SONS. HO 3-6626. tf

D.L. MOVERS. Furniture and appliance specialists. Reasonable rates. Dick Leonardo. HE 9-5210. tf

Subscribe to the Spotlight!

**HOME IMPROVEMENT****HEADQUARTERS**

CALL AR 3-0708

- KITCHENS
- ATTICS
- DORMERS
- GARAGES
- EXTENSIONS
- PLAYROOMS
- BATHROOMS
- PORCHES

Use Our Free Planning Service . . . Our Estimates Are Without Obligation

100%  
FINANCING  
AVAILABLE

**EXPANGO!**

**HOME MODERNIZERS**

Associated with  
F.F. Crannell Lumber Co.

Broadway and  
19th St., W'vliet

AR 3-0708

**NEXT TO NEW SHOP**

**THE KETCH-ALL**, Next to NEW SHOP: A-1 Clothing for the entire family, juvenile furniture. Open 10 to 8 Tuesday thru Sunday, closed Monday. Call East Greenbush 477-9774. 4t611

**ORIENTAL RUGS**

**NEW AND USED**, in all sizes and colors at reasonable prices. Washing and repairing by native expert. Pickup and delivery. Free estimates. Rod Kermani, Stop 3, Albany-Schenectady Rd., EX 3-6884 or IV 2-0457. tf

**PAINTING & PAPERHANGING**

**INTERIOR**, exterior painting. Free estimates. Work guaranteed. Jim Vogel. HE 9-9718. tf

**ROY FLANSBURG**, painting contractor, Voorheesville, RO 5-2712 or RO 5-2896. tf

**INTERIOR** and exterior painting. Also carpentry work. Frank Salisbury. Days: HE 9-5527, nights: HE 9-1355. tf

**HOUSE NEED** Repainting? Inside and outside. Work done at reasonable rates. Call 436-4108 for further information.

**PERMANENT WAVING**

**SPECIALIZING** in Breck, Realistic, Rayette and Caryl Richards permanents; hair tinting and bleaching. **MELE'S BEAUTY SALON**, Plaza Shopping Center, HE 9-4411. tf

**SPECIALIZING** in New Tender Touch, Breck, Rayette; "Wella Scalp Treatment." Alice Farley, Elsmere. HE 9-2225. tf

**SCISSORS SHARPENED**

**SIX** pairs medium size scissors \$2; also pinking and grass shears, knives, lawnmowers. Call for and deliver. HE 9-3893. tf

**SEPTIC TANK SERVICE**

**NORMANSKILL** Septic Tank Cleaners. We install dry wells, septic tanks, drain fields. 767-9287. tf

**DELMAR SANITARY CLEANERS**. Serving Tri-Village area over 20 years. HE 9-1412. tf

**SHOES**

**AMERICAN SHOE REPAIR** - Quality workmanship on men's, women's, and children's shoe repairing. Free pick-up and delivery service at your own home. Call HE 6-0089 or 434-4601. tf

**SLIPCOVERS & UPHOLSTERING**

**SLIPCOVERS** and upholstery, custom made. Tremendous selections of fabrics. Finest quality workmanship. Lowest Prices! Free "shop at home" service. Phone HE 6-8568. Marcus Fabrics, 331 Central Avenue, Albany. tf

**TREE SERVICE**

**HERM'S TREE SERVICE**, trimming and removal (insured). Call Albany IV 2-5231. 2t528

**TUTORING**

**TUTORING**, math, primary or secondary levels. HE9-2659. 4t611

**REMEDIAL READING**. Any age. Experienced teacher. References. Adams Place. HE 9-2447. 4t618

**VACUUM CLEANER SERVICE**

**AUTHORIZED** Hoover Dealer, sales & service all makes. Free pickup. Best vacuum service, 483 Washington Avenue, Albany. HE 6-4147. tf

**WATCH REPAIRING**

**EXPERT WATCH**, clock and jewelry repair. Reasonable prices. Your trusted jeweler: D. Le Wanda, Delaware Plaza Shopping Center. HE 9-9665. tf

**MERCHANDISE FOR SALE**

**CHILDREN'S** Home Portraits, weddings, commercial. Martin of Slingerlands HE 9-5485 evenings. tf

**ALUMINUM** combination windows, doors, siding, etc. Finest quality at lowest prices. Taylor Aluminum Products. RO 5-2856. tf

**BEEF HINDS** - these are the cream of U.S.D.A., grade choice, custom cut, wrapped, marked and frozen to your family needs. Priced at 65¢ per pound for the month of March. Available at GUTMAN'S, "The Old Fashioned Market," 65 Delaware Ave., Elsmere. HE 9-2250.

**GAS RANGE**, Magic Chef, good condition, \$25. IV 2-7567.

**DON'T MERELY** brighten your carpets . . . Blue Lustre them . . . eliminate rapid resoiling. Rent electric shampooer \$1. Adams Hard-

**TOP SOIL AT ITS FINEST!**

Rich, specially prepared sandy loam or sandy clay loam. J. W. MICHAELS CO. INC. LANDSCAPE CONTRACTORS. HE 9-3823.

ware, Four Corners, Delmar. **GAS RANGE**, Norge 38", \$35. Kasco high chair, \$4. 489-6132.

**ALUMINUM** awnings, standard size, 3 single, \$5 each, 1 double window, \$10, white and green. Inside doors. 439-5343.

**BREAKFAST** set, wooden, 4 chairs, suitable for camp. One 6" and one 8" barrel skids. HE 9-1175.

**CHILD'S CHIFFROBE**, lawn swing, slide, desk and chair, Harvard frame, snow fencing, 40 inch sink, gossip bench. HE 9-4326.

**MERCHANDISE CLUB**, "Tads" 3rd semi-annual - now forming - reservations now accepted - opening date June 1 - first drawing June 6. Details furnished by phone or at the store, phone 439-4511. Club completed November 21, in time for Xmas shopping. tf

**KNAPP SHOES** - for Father's Day. Home fitting. Perry. HE 9-1221, HE 4-7051. 3t528

**FURNITURE**, our low cost operating policy enables us to bring you **BIG SAVINGS** on NEW furniture, rugs and bedding. **BURRICK FURNITURE**, 560 Delaware Ave., Albany. Just across the Thruway Bridge in Albany. 3t528

**ANTIQUES** bought and sold at the sign of the Coffee Mill, 67 Adams Pl., Delmar. HE 9-1021. tf

**HI-LOW** Hospital Bed. Brand new, never used. HE 9-1530. 2t528

**GROUND CHUCK**. Will pack

## THIS IS THE Better Homes & Gardens

# Editors' Choice

for Albany - see it today at

## Colonial Acres

GLENMONT, N. Y.



Open 1 to 5 Weekdays - 2 to 5 Sundays - Closed Saturdays  
The decor of this home has been created by Concord House to express its inherent beauty. Featured in June issue of Better Homes & Gardens.

## GLENMONT DEVELOPMENT

CORPORATION

ON ROUTE 32, GLENMONT, N.Y.

## ACADEMY

## MOTORS

## Wants You

## In A

## VOLKSWAGEN

## ACADEMY MOTORS

Tri-Cities

Authorized VW Dealer

Sales and Service

TRY-SCHENECTADY ROAD  
LATHAM, N. Y. STS-5581  
BETWEEN NORTHWAY AND  
ROUTE 9

for your freezer. Twenty-five pounds (or more) quantities. 69¢ per pound. Davis Stonewell Shopping Center. New Scotland, N.Y. HE 9-5398. tf

REFRIGERATOR \$35. Electric slicer \$20. Pine hutch \$75. Hand painted large round coffee tables. Many other items. Also articles sold on consignment. The Punkintown Trader, Four Corners, New Salem. RO 5-2224. 2t528

ANTIQUES bought and sold. Furniture. Trash & treasures, Rt. 9-W, Glenmont. HO 5-4204. tf

NEW SNEAKERS. Crib, matching chest, strollers, playpens. Summer clothing. Hours 10 to 5 P.M., closed Mondays. Dot's. HE 9-9086. 3t64

HAMBURG that has a good steak taste, 79¢ lb. Also, hamburger especially priced for parties or freezer orders of 20 lbs. or over. GUTMAN'S, "The Old Fashioned Meat Market," Elsmere. HE 9-2250

DUST STORMS dulling last year's paint job? We will wash the outside of your home with our own special cleaner. Reasonable rates. Call 436-4108.

WEDDING DRESS, waltz length, white, size 14, excellent. 439-2210.

HELLITE tent trailer, 2-wheel, single hitch, practically new, \$550. HE 9-4274.

PIANOS, full keyboard, used spinets from \$275. New \$375 up. Area's largest selection. Brown's Piano and Organ Mart, 1047 Central Avenue, Albany. 459-5194. 5t625

CHRYSLER casement air-conditioner, 1 1/2 ton, used one year. 439-1683.

CHAIR - reclining or upright, upholstered, wine color, \$25. HE 9-2664.

BOAT, 14 ft. Thompson, good condition. HE 9-1484.

WINDOW SCREENS, copper, 5 - 4 ft. 3 in. x 35 1/2" 6 - 4 ft. 7 in. x 36" 4 - 3 ft. x 27"

Take one - take all, \$1.25 each. HE 9-1484.

BOAT, 16 ft., Larson Fibreglass, 50 H.P. Evinrude motor and Air-Boy Trailer. Many extras, \$1300. Excellent condition. 439-2610.

### AUTOMOTIVE FOR SALE

1957 CHEVROLET, good condition, 6 cyl., automatic, \$550. HE 4-5213. Call between 9 & 6 P.M.

1960 HILLMAN MINX convertible, good shape, \$600. HE 9-3436 after 5. Boy's bicycle 24".

1964 VALLANT 2 door V100, radio, heater, automatic

transmission, padded dash, back up lights, low mileage. 439-9216.

1958 FORD convertible V-8, full power, excellent condition. HE 9-3309, HE 9-3596 after 5 P.M.

1956 CHEVROLET hardtop, standard. Nice for the June graduate. Reasonable. HO 5-0140. 2t64

1962 CHEVROLET IMPALA, 2-door hardtop, small V8, powerglide and power steering. A-1 condition, low mileage, \$2150. HE 9-5974 after 6 P.M.

### PETS

LOST, small black and tan parthound, female, "Gypsy". Reward. HE 9-5793.

### REAL ESTATE FOR SALE

DELMAR: Near Elsmere Avenue, Lots, low tax area, health approved, 167x250, natural gas, \$2000. Other various sizes. HE 9-3609.

1960 TRAILER, 10x50, 3 bedrooms, \$3500, good condition. HE 9-5731.

### REAL ESTATE FOR RENT

DELMAR, 4 1/2-room apartment, heat, hot water, range, refrigerator. Available July 1st. Bus line. Adults. HE 9-2352. 2t528

SACANDAGA Log Cabin. Fireplace, range, hot water, private beach. Available now. UN 9-7909. 2t528

### WANTED TO RENT

SINGLE teacher seeks furnished apartment in Tri-Village area. HE 9-1375. 2t528

WIDOW wants small furnished apartment near shopping and bus. HE 9-3959.

### HELP WANTED

CLERK TYPIST, bright beginner, Delmar location, salary \$50. Career Guidance, 91 State Street. 462-6647.

CLEANING one day a week. Experience. Near bus. Call HE 9-3352.

### SITUATIONS WANTED

BABYSITTER, high school graduate, week, month, summer. References. 439-5932

BABYSITTING: Delmar-Elsmere area, my home, infants thru pre-school, experienced mother. HE 9-5657.

Here's something that spells security - a safe box filled with U.S. Savings Bonds.

**THERE'S ONLY ONE DIRECTION FOR THE BEST USED CARS IN TOWN. EVERYONE WILL DIRECT YOU TO... MARSH HALLMAN**

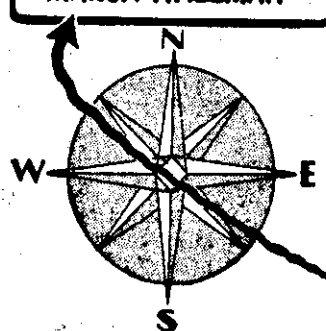

**Fast Becoming New York State's Largest Chevrolet Dealer**

**OVER 300 CARS NOW IN STOCK**

**Marsh Hallman CHEVROLET**  
781 CENTRAL AVE.  
IV 9-5551  
Open Evenings

## WHY are so many FIATS

**Running Around the CAPITAL DISTRICT?**

*It's Because of the*

## FINWAY

**We Treat Our Customers**

*Take a demonstration ride and see for yourself.*

**\$1599** 1964 MODEL 1100 D

FULL PRICE

**\$199 Down—\$11.94 per Week**

**Ask About Easy Financing**

**FINE'S**

1025 Central Avenue

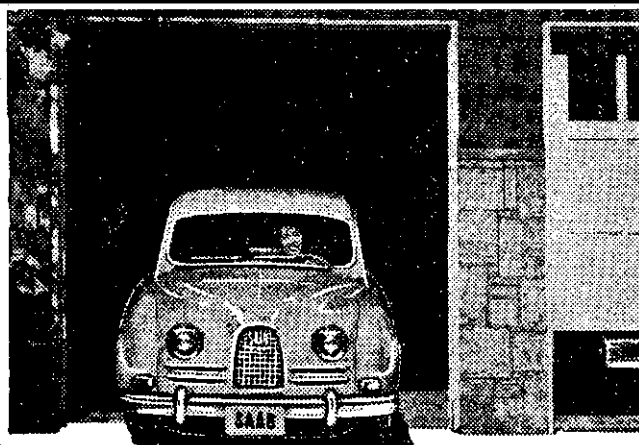

**Number one number two car!**

SAAB...first car to consider for performance and practicality when you think about a second car.

Why? Because SAAB starts instantly, winter or summer. Boasts sure-footed front-wheel drive. Plenty of passenger space. Two separate hydraulic braking systems and an un-

canny ability to squeeze into tiny parking spots. It also gets 28-32 mpg, treats tires kindly, and grows old gracefully.

Sound sensible? See your local SAAB dealer for a free test ride. He'll show you just how smart it is to own a SAAB, starting with its practical price of \$1895 p.o.e.

**SAAB**

world's only car engineered to aircraft standards



**NEW SALEM GARAGE**

RTE. 85, NEW SALEM, RO 5-2702



open 'til 9

exclusively ours!

reg. 4.25 each

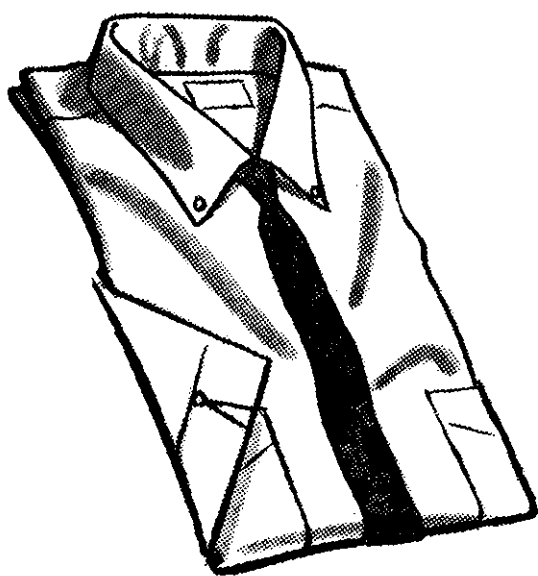
**4 for  
11.00**

men's half-sleeve

## WHITE DRESS SHIRTS

BUY-by-the-BOX-and-SAVE

We bring you this fantastic offer again! Thousands were sold last year! Stock up now! Select from broadcloths with tab or conventional spread collars . . . oxford cloths in button-down models . . . koolweave Skip-dents in convertible dress or play style. All are easy-care-wash-'n-wear (except tab-collar model). Sizes 14 to 17  
Men's Dept.

We can advise you as to what to expect from your carpet purchase. We have years of experience in cleaning, repairing and general maintenance of carpet and rugs.

## Abbey Rug Cleaners and RUG & CARPET SALES

*"Known for Quality and Service"*

HOURS: OPEN MONDAY, WEDNESDAY,  
THURSDAY AND FRIDAY 'TIL 9

243 DELAWARE AVE., DELMAR

**Call 439-9978**

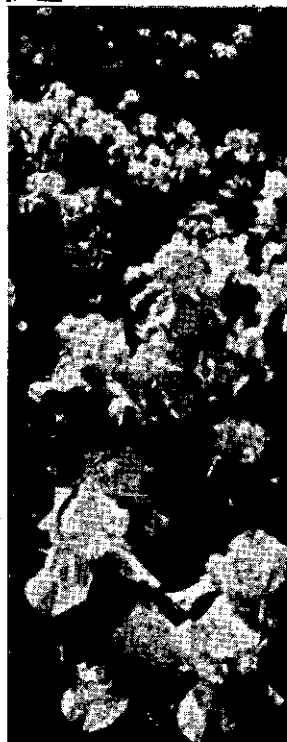

## CEDAR HILL IRIS GARDEN

Choose your iris while they're in bloom - plants dug while you wait.

**OVER 500 NAMED  
VARIETIES \$1 large clump**

**RED, WHITE, PINK  
PEONIES \$1 up**

Open from 11 a.m. until dark

CEDAR HILL, SELKIRK, N.Y.  
Route 144

Permit No. 10  
**PAID**  
U. S. POSTAGE  
Bulk Rate

