

# 48 PAGES OF CHRISTMAS SUGGESTIONS!

## *The* **Spotlight**

DECEMBER 10, 1964

VOL. IX, NO. 50

\$1.00 PER YEAR

10¢ A COPY

## Christmas Festival Dec. 13, 17 & 18

THIS YEAR, FESTIVAL PERFORMANCES WILL BE GIVEN IN THE BETHLEHEM SENIOR HIGH SCHOOL AUDITORIUM ON DECEMBER 13 AT 2:30 AND 17 AND 18 AT 8:00 P.M.

Working committees, representing a cross-section of all church and school groups participating in the annual White Christmas Festival in the Town of Bethlehem, have been named. According to Olin Bouck, 1964 General Chairman, the list includes more than 100 men and women making up the ten committees. "They are responsible not only for the musical presentations of the festival, distribution of toys and gifts, but the year-round help provided by the volunteer organization.

Again heading the White Christmas Committee, which visits the sick and needy families, are Mr. and Mrs. Bryon Clark, co-chairmen. Other members are Mr. and Mrs. John T. Delaney, Mr. and Mrs. Arthur Dill, Mr. and Mrs. Francis Hoff, Mr. and Mrs. James Voorhees, K. Theodore Krantz, and Miss Clarissa Smith.

The Remembrance Committee, whose members see that shut-in senior citizens of the community are not forgotten in the Christmas rush, include Mr. and Mrs. Charles Katz, co-chairmen; Mrs. Frank Markus, Mr. and Mrs. William Haywood, Mrs. Richard Clark, Mr. and Mrs. Fayette E. Wolworth and Mr. and Mrs. Chester Hadden.

Chairman of the Clothes Closet committee is Mrs. J. R. Denny, who has served many years in

the post. This committee provides new and reconditioned clothing available to needy children and their families. It is maintained in the Junior High School, and is supported, like all the other committee efforts, by voluntary offerings given at the music and drama presentations staged during the festival. Mrs. Denny's committee includes Mrs. Charles Fruscione, Mrs. J. Walter Hotaling, Mrs. Herbert Kass, Mrs. James Sullivan, Mrs. Robert Ames, and Mrs. Herman H. Vandenburg.

Mr. and Mrs. Robert Rosenkranz are co-chairmen of the Decoration Committee, whose members are Robert Loveland, Miss Mary Jeram, Mrs. Paul Devio, William Streets, Mrs. Richard Ferrari, Mr. and Mrs. Walter Kinn, Mrs. Reben Warrell, and Miss Helen Hobbie.

Concerned with these stage presentations are the following committees:

Stage and Scenery, William F. Bub, Jr. chairman and Mr. Elliott Carlson, Mrs. Robert Kellum, Mr. Gilbert Krake, Mr. Otto Rauch, Mr. and Mrs. Robert Knickerbocker, Miss Millicent Roach, Mr. William Morrison and Mr. Walter Smith.

Program Publication Committee co-chairmen are Mr. and Mrs. Millard Larkin, working with their committee composed of Mr. and Mrs. John M. Elliot, Mr. and Mrs. Norman A. Hulme, Mr. and Mrs. Donald Menges, Mr. and Mrs. Donald Smith, Mr. and Mrs. Erich Krugman, Mr. and Mrs. William

(Continued on Page 4)

## Festival Proclamation

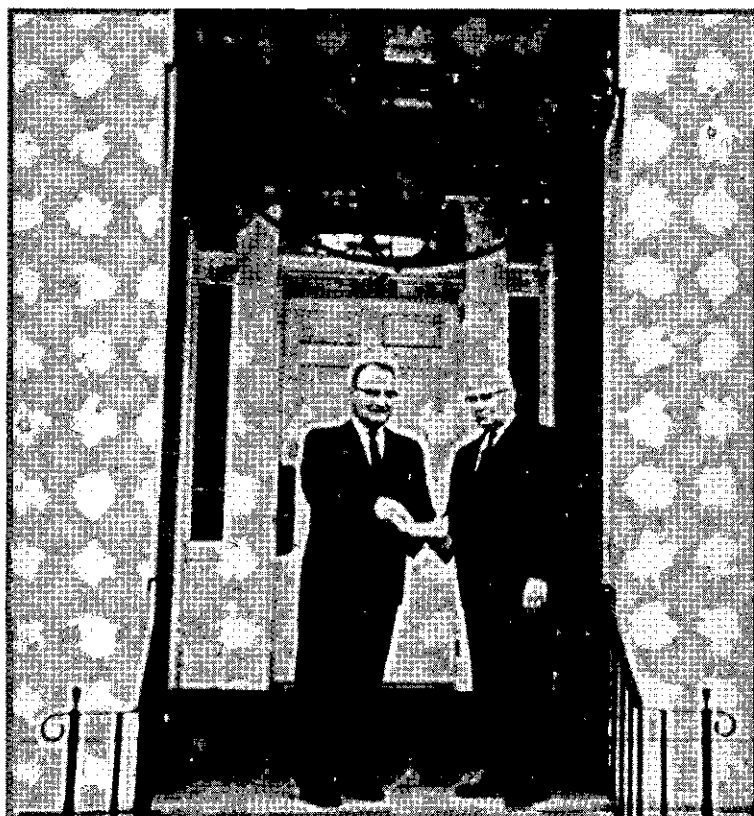

SUPERVISOR BERTRAM E. KOHINKE hands Christmas Festival Proclamation to Olin Bouck, Chairman of the Board, White Christmas.

Whereas, our Town of Bethlehem is celebrating its twenty-third Christmas Festival as a community endeavor, and WHEREAS, this celebration has drawn together all segments of a town composed of residents of widely-varied backgrounds, and has received the enthusiastic endorsement and participation of members of churches of all faiths and of many organizations, and WHEREAS, this annual event has benefitted children in our community by making their holiday brighter, and WHEREAS, the Clothes Closet has benefitted families in our Town of Bethlehem the year 'round, and WHEREAS, the children of foreign nations have benefitted from the funds voluntarily given during the Christmas Festival, and WHEREAS, participation in the preparation of the Festival enhances the life of the community of the Town of Bethlehem. THEREFORE, I, Bertram E. Kohinke, Supervisor of the Town of Bethlehem, do hereby proclaim December 13th, 17th, and 18th as Town of Bethlehem Community Christmas Festival days.

(Signed) Bertram E. Kohinke,  
Supervisor

December 2, 1964

# Say, HOWDY to Your Friendly Plaza Merchant



The Plaza Pharmacy, located in Delaware Plaza, was founded in 1955 and is owned and operated by George M. George who is a graduate of The Albany College of Pharmacy.

Mr. George recently completed a two-day speech training course at Syracuse offered by the Smith Kline and French Pharmaceutical Co. to community pharmacists.

"The reason I took this course," says Mr. George, "is because one of the greatest problems facing Pharmacy today is public relations. We have been given one black eye after another by headline seeking politicians, and hysterical journalists. It is time we presented our side to the public.

"The American pharmaceutical industry need take a back seat to no one. Our progress in the past 25 years speaks for itself. In the past few years we have been on the defensive. We have had to spend so much time defending ourselves that we have not had time to tell our story. Our story is a very simple one. We have actually been able to allow the American public to purchase better health through better drugs. I feel that no other industry can offer as much."



**Vincent Spinosa**  
proprietor of Delmar Barber Shop  
and Delaware Plaza Barber Shop

I have been a barber for more years than I care to remember. I started barbering at the finest hotels in Albany. I opened the Shop at the Four Corners in 1922 with two chairs. I was well known in Albany and had many of my customers come to Delmar for their haircuts.

Now as you can see, we have grown with the town, and progressed to five chairs in each shop. My managers, my son, Tom, at the Delmar Shop, and my nephew, Tom Tartaglia, at the Plaza Shop, started cutting hair with me when they were in their teens and in High School. These boys, as well as the rest of the staff, are the finest barbers there are in the State. They are waiting to serve you, at your convenience, in Shops designed with your comfort in mind.

As many of you may know, Sen. Keating chose our Plaza Shop in which to have his haircut during his campaign this year.



Donald C. Streeter, who so capably manages the Grand Union Supermarket at Delaware Plaza, has been with the company 16 years, five of them at the Plaza store.

Before that he worked in a number of other communities.

Mr. Streeter takes special pride in being a Grand Union manager because of the top quality meats, "Backed by Bond," plus the wide varieties of frozen foods and dairy products.

The Plaza store also features a complete selection of fresh fish and a complete delicatessen department.

## Grand Union Supermarkets

### WHAT IS AN IMAGE?

The popular term "image" was not generally in use when we started Town and Tweed about ten years ago. Reputation was the word used, and we sought to establish a good one. Without setting up a formal group of rules, we try to follow these general aims:

To be truthful to the customer, even if it means the loss of a sale.

To be factual in advertising, avoiding exaggerated claims and self praise.

To retain helpful, courteous sales people.

To consciously avoid imitating other stores; to be as individual as possible in buying, merchandising and display.

To buy from manufacturers whose merchandise represents the best we can find in style, quality and value.

To give to customers every possible service and to handle their complaints in a fair and honorable fashion.

Finally, to offer variety, depth of selection and an eye for the unique.

If we've failed in any of these areas, won't you let us know?

It is always a pleasure to serve you.

**TOWN AND TWEED**

Creche Lights on Dec.15

The lighting of the Christmas Creche scene will take place on Tuesday evening, December 15, in front of the Town Hall. Caroling will be offered at 7:00 P.M. by several of the church choirs from the Tri-Village Area, officially opening the Christmas season.

Participants in the community lighting contest are reminded to send their entry post cards to the Bethlehem Chamber of Commerce, Box 133, Delmar.

# SNOW PLOWING and ROAD SERVICE

OPEN 24 HOURS A DAY  
Thruway Esso, Southern  
Blvd. at Exit 23, Albany  
Call HO 3-9231



the **GO** people  
go sporty in a big way

Hooray for the clear cut comfort and colorful chic of ski wear. Perfect for athletes who love to ski and non-athletes who love the look. Parkas in solid colors and prints from 14.98  
Ski Pants from 19.98 to 45.00

An exceptional gift whether she skis or not. Free gift wrap, of course.



**TOWN  
AND TWEED** Inc.  
Delaware Plaza, Delmar

Holiday Hours: Mon. to Fri. 10 to 9  
Sat. 10 to 5:30



 <p>Northland Children's SKI SET Steel edges Ski Poles, Release Bindings - Mounted \$12.75 up</p>	 <p>IMPORTED SKI BOOT for children. Felt lined, durable, water proof construction. \$6.95 up</p>	<h3>NORTHLAND HOCKEY STICK</h3> <div><h4>HOCKEY SKATES</h4><p>***</p><h4>FIGURE SKATES</h4><p>***</p><p>Men - Women - Children \$8.25 up</p></div>			
 <p>Henke Speedfit Rocket SR-5 Men's and Ladies' \$69.50</p>	<h3>PENDLETON SHIRTS</h3>  <p>Choice of over 200 \$14.95</p>	<h3>Men Ski Jacket</h3>  <p>\$15.95 up</p>	<h3>Ladies' Ski Jacket</h3>  <p>Over 200 to select from \$15.95 up.</p>	 <p>AFTER SKI BOOTS \$6.95 up</p>	
<h3>Adult Ski Outfit</h3> <p>Northland Skis San Marco Double Boot Your choice of binding (Custom Mounted) Northland Taper Poles \$65.00 Complete</p>	 <p><b>Bennett's</b> SPORTING GOODS</p> <p>561 DELAWARE AVE. OPEN EVERY NIGHT TILL XMAS</p>		 <p>295 Pair Men, Women, Children White Stag SKI PANTS \$11.95 UP</p> 		<h3>SKI POLES \$3.25 up</h3> <div><div><h4>Duo Fold TURTLE NECK SWEATERS</h4><p>12 Colors \$2.95 ea.</p></div><div><h4>Gift Certificate</h4></div></div>

**CHRISTMAS FESTIVAL** (Cont'd) Nostrand and Mr. and Mrs. William Davidson.

Hospitality committeemen are headed by Col. and Mrs. James Marotta and Mr. and Mrs. Negley Norton. Mr. and Mrs. Thomas Jeram, Mr. and Mrs. Thomas Dinnell, Mrs. Martin Ogden, Mr. and Mrs. William Schoon-

maker, Mr. and Mrs. Robert Bair, Mr. and Mrs. Wilber Sperling and Miss Susan Williams are serving on this committee.

Mrs. Ross Gutman heads the Wardrobe Committee consisting of Mrs. Kenneth Williams, Miss Sally Rooney, Mrs. Donald Terhune, Mrs. Richard Rebbert,

Mrs. Elliot Carlson, Mrs. Raymond Brownell, Mrs. Robert Milspaugh, Mrs. John Glenn, Mrs. Hildreth Bailey and Mrs. Robert Dugan.

The Coordination Committee chairman, is Mrs. Sally Kraft, assisted by Mr. Samuel Bozella, Mr. James Rhodes, Miss Helen Hobbie, Mr. Robert Pierson, Mrs. Betty Crummey, Miss Carol Depasquale, Miss Clarissa Smith, Mr. Douglas Hall and Mrs. Roberta Glatz.

Mr. Richard Feldman and Mrs. Elliot Carlson are directing the Choreography and Mr. Joseph Gerber is Music Coordinator for THE DAWN, folk drama feature which

is being directed by Mrs. Warren Kimmey.

The publicity committee, headed by Mr. and Mrs. James H. Ackerman and Mr. and Mrs. Joseph A. Constantino is comprised of Mr. and Mrs. James Bowersox, Mr. George Foot, Mr. and Mrs. G. Donald Sager, Mr. and Mrs. Leslie Edsall, Mr. and Mrs. Charles E. Alford and Mr. and Mrs. William English.



## Lochlana<sup>®</sup> by Hathaway

*-A luxurious new fabric*

Hathaway's Lochlana is woven in Europe from a princely mixture of cotton and wool "tops" (the mink of the wool world). Yet without any coddling a Lochlana shirt should wear for at least five years. And never fade, mat or shrink.

We have a number of these delightful week-end shirts in solid shades of blue, green, red. Plaids: The Stewart, The Blackwatch, The Gordon Dress, The Black Forbes and The Strathearn.

Visit Tad's Ski Racque for the latest in ladies' and men's ski clothing.

Parking at rear of store - enter from Kenwood Ave.  
COFFEE & DOUGHNUTS SATURDAY

**Tad's**  
four corner shop  
men boys

368 Delaware Ave

Delmar



**Hemlock**  
9-4444



**D. Le-Wanda**



YOUR TRUSTED JEWELER

... invites you to Christmas shop ... at most, most reasonable prices and with a great variety of items.

Open for Your Convenience: 10 A.M.-9 P.M. daily

**DELAWARE**  
*Plaza* in Delmar  
MODERN ONE-STOP SHOPPING

## Christmas . . .

**SHOPPING** at the Delaware Plaza is fun because of the one-stop feature - economical because Plaza merchants' prices are reasonable - satisfying because of the complete stocks to select from. **TRY IT THIS YEAR!**

There's always plenty of **FREE** parking at the **FRIENDLY** Delaware Plaza

PAN-EASTERN REALTY, INC.

Warren A. Wilson, President

Fred Pollman, Vice President

# Firemen Install New Alert System

The Delmar Fire Commissioners are installing a new alerting system in the Delmar Fire District. The purpose is to call the Delmar Volunteer Firemen when their services are needed.

A new horn will be installed on the Delmar Fire Hall and in addition other sounding stations will be located throughout the fire district. The reason for the outlying stations is to improve the alerting qualities, making it possible for more volunteer firemen to hear the alarm.

The new system will utilize the fire boxes which have been in use for many years. The phone calls reporting fires through the phone exchange will still be sounded from the exchange. All alarms will be code recorded on a tape in the fire hall enabling the volunteer firemen to know where the apparatus should respond.

A feature of this new system will allow voice to be transmitted over the system to individual or all sounding stations. This feature will be utilized in the event a CD "All Clear" is necessary, or if a catastrophe should warrant voice alerting to a certain section of our district. In the future, additional stations could be added as new areas are developed in our district.

Action was taken to have the latest in alerting systems installed in Delmar, when no objections were voiced at the public hearing in the Delmar Fire Hall. A visit to another community which already offers this modern, efficient alarm system to its residents, plus long and careful consideration, confirmed the need for a similar system in our own community.



USE  
CHRISTMAS  
SEALS

pamper her with gifts from

**TOWN AND TWEED**  
INC.  
DELAWARE PLAZA DELMAR, NEW YORK

HOLIDAY HOURS:  
Mon-Fri  
till 9





Put a holiday sparkle in her eyes with jewelry she'll treasure ever after. Plan now to shine as a Santa when you gift shop our stimulating collection of Christmas treats.

\$1.00 to \$15.00 (Plus Tax)

**JAMES W. BARTLEY and SONS**

Plumbing, heating & electric  
water pump sales & service  
Clarksville PO 8-2230

**NEED CARPET?**

Shop Smart! See Mill Ends at  
**GENTILE'S**  
1100 Central Ave. at The Underpass  
IV 2-3398 Daily 'til 9

the finest...to give and enjoy

**Russell Stover CANDIES**



*Assorted Chocolates*

1 lb. box	\$1.60
2 lb. box	3.15
3 lb. box	4.50
5 lb. box	7.50



Here's a variety to please all tastes  
... creams, fruits, nuts, crisp and chewy centers ... ideal for family gifts.



*The Gift Box*

1 1/2 lb.	\$2.40
2 1/4 lb.	\$3.50

A choice selection of milk and dark chocolates and a few butter buns.

**NEW!**

Russell Stover  
**FRUIT CAKE** (in tins) 2 lb. **ONLY \$3.95**

**NEW!**

**L. J. MULLEN PHARMACY**

256 Delaware Avenue Elsmere, New York

HE 9-2413 - PHONES - HE 9-5411

"We Mail Candy - Anywhere!"



# Freihofer's

**BATTER WHIPPED SUNBEAM BREAD**

COMPARE . . . and see the difference!  
**Batter Whipped! No Holes! No Streaks!**  
**Delicious Bread, Rolls & Cake!**  
**DAILY HOME DELIVERY**  
**Phone HO 3-2221**

**COLD WEATHER FAVORITES** - Enjoy these seasonal items, available from Freihofer's only during the colder months - especially appreciated by your Holiday guests!

Cream Puffs - (Every Tuesday) - 59¢	California Cheese Cakes
Chocolate Eclairs (Every Saturday) - 59¢	- (Every Monday) 69¢
Chocolate or Coconut Cream Pies	Cherry and Pineapple Cheese Cakes
- (On Alternate Saturdays) 79¢	- (On Alternate Thursdays) 69¢

**THURSDAY**

Dec. 10

- |  |   |
|--|---|
| <input type="checkbox"/> STRAWBERRY-RHUBARB<br>PIE ..... 69¢ | <input type="checkbox"/> VALENCIA RING ..... 65¢      |
| <input type="checkbox"/> PINEAPPLE CHEESE<br>CAKE ..... 69¢  | <input type="checkbox"/> Apple Nut Buns..... 36¢      |
| <input type="checkbox"/> Chocolate Chips ..... 59¢           | <input type="checkbox"/> Glazed Donuts..... 39¢       |
| <input type="checkbox"/> • Whole Wheat Bread.. 29¢           | <input type="checkbox"/> Brown 'n' Serve Rolls... 31¢ |

**Thursday Treat!****Chocolate Fudge Cup Cakes ..... 39¢****FRIDAY**

Dec. 11

- |  |   |
|--|---|
| <input type="checkbox"/> CUSTARD PIE ..... 69¢     | <input type="checkbox"/> Chocolate Sheet Cake.... 59¢ |
| <input type="checkbox"/> Bran Toasties ..... 29¢   | <input type="checkbox"/> Pecan Coffee Ring..... 49¢   |
| <input type="checkbox"/> Oatmeal Cookies ..... 39¢ | <input type="checkbox"/> • Old Fashioned Donuts 29¢   |
| <input type="checkbox"/> • Cracked Wheat Bread 29¢ | <input type="checkbox"/> • Cloverleaf Rolls ..... 35¢ |

**Friday Treat!****Pink Coconut Cup Cakes ..... 39¢****SATURDAY**

Dec. 12

- |   |  |
|---|--|
| <input type="checkbox"/> HARVEST MOON ..... 79¢           | <input type="checkbox"/> CHOCOLATE ECLAIRS..... 59¢  |
| <input type="checkbox"/> CHOCOLATE CREAM<br>PIE ..... 79¢ | <input type="checkbox"/> Honey Pecan Ring..... 59¢   |
| <input type="checkbox"/> Corn Toasties ..... 29¢          | <input type="checkbox"/> • Hamburg Rolls (8).... 29¢ |
| <input type="checkbox"/> • Rite Diet Bread..... 30¢       | <input type="checkbox"/> • Hot Dog Rolls (8).... 29¢ |

**Saturday Treat!****Party Cookies (4 dozen) ..... 89¢****MONDAY**

Dec. 14

- |  |   |
|--|---|
| <input type="checkbox"/> RED RASPBERRY PIE... 69¢            | <input type="checkbox"/> Gold Sheet Cake..... 59¢               |
| <input type="checkbox"/> CALIFORNIA CHEESE<br>CAKE ..... 69¢ | <input type="checkbox"/> Lemon Buns ..... 39¢                   |
| <input type="checkbox"/> Salt Free Bread..... 29¢            | <input type="checkbox"/> • Plain or Sugared<br>Donuts ..... 29¢ |
| <input type="checkbox"/> • Raisin Bread ..... 33¢            | <input type="checkbox"/> • Hard Seed Rolls..... 29¢             |

**Monday Treat!****Chocolate Coverette Cup Cakes ..... 39¢****TUESDAY**

Dec. 15

- |   |   |
|---|---|
| <input type="checkbox"/> BLUEBERRY PIE ..... 69¢    | <input type="checkbox"/> Chocolate Ring ..... 65¢     |
| <input type="checkbox"/> CREAM PUFFS ..... 59¢      | <input type="checkbox"/> Cinnamon Buns ..... 39¢      |
| <input type="checkbox"/> Danish Ties ..... 39¢      | <input type="checkbox"/> Peanut Butter Cookies... 39¢ |
| <input type="checkbox"/> • Sandwich Bread ..... 39¢ | <input type="checkbox"/> Pan Rolls ..... 33¢          |

# Freihofer's

• Indicates items available every day.  
 The above is not a complete list of available items. For further information ask your routeman or call the bakery.

Watch "Freddie Freihofer"  
 WRGB Weekdays 4:45-5:00



## Col. Gmelch Retires

The retirement of Colonel Howard R. Gmelch, of 3 Winding Road, Delmar, Director of Personnel and Administration in the State Division of Military and Naval Affairs, was announced in late October by Major General A. C. O'Hara, Chief of Staff to the Governor. Colonel Gmelch was honored at a re-



Col. Howard R. Gmelch

tirement testimonial dinner tendered him by fellow employees and military associates.

Colonel Gmelch, a veteran of more than 22 years in the Regular Army and the New York National Guard, served overseas in World War II as a combat intelligence officer. Enlisting as a private in 1942, he was commissioned a 2nd Lt. in the same year, promoted to 1st Lt. the following year and discharged with the rank of captain in 1946.

During World War II, Colonel Gmelch participated in the Rhineland, Central Europe and Ardennes-Alsace campaigns, in the European Theatre of Operations.

If I were renting

**PARTY GLASSES**

I'd call

**HILCHIE'S**

**439-9943**

CAN YOU DO BETTER WITH YOUR FOOD MONEY?

# YOU'LL NEVER KNOW 'TIL YOU TRY

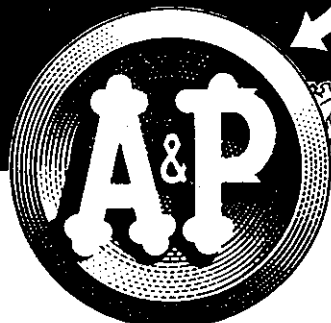
**DOUBLE STAMPS  
WEDNESDAY!**  
JANE PARKER

**PUMPKIN PIE**

 LARGE  
8 INCH  
1 LB 8 OZ  
SAVE 8c  
**55c**

**Real Cream Topping** A&P—4 1/2 OZ AEROSOL CAN **49c**  
**Raspberry Filled Buns** JANE PARKER PKG **35c**  
**Rolls** BAKE 'N SERVE JANE PARKER 10 OZ PKG **25c**  
 PLAIN OR POPPY SEED  
**Glamour Bread** OR 1 LB LOAVES **29c**  
 SUNNYBROOK EACH  
**Snowflake Rolls** JANE PARKER PKG OF 12 **29c**  
**Molasses** OATMEAL OR SUGAR TWINS JANE PARKER TUBE EACH **39c**  
**Pumpnickel** or Sour Rye Bread JANE PARKER SAVE 7c 2 1 LB LVS **49c**  
**Muenster Cheese** **55c**

**JUST REDUCED!**

**Rapid Shave** PALMOLIVE—SAVE 10c REG OR MENTHOL—6 1/2 AEROSOL CAN **69c**  
**Alka Seltzer** SAVE 12c BOTTLE OF 25 **47c**  
**Crest Tooth Paste** FAMILY SIZE SAVE 10c TUBE **73c**  
**Blended Juice** A&P Orange & Grapefruit Unsweet'd 2 1 PT 2 OZ CANS **35c**  
**Orange Juice** A&P SWEETENED & UNSWEETENED 1 QT 14 OZ CAN **45c**

**NEW LOW PRICES!**

**Chit Chat Crackers** NABISCO 8 1/2 OZ PKG **39c**  
**Lucky Whip Topping Mix** PKG **25c**  
**Educator Beer Chasers** 8 1/2 OZ PKG **35c**  
**Brownie Mix** PILLSBURY FUDGE WITH WALNUTS 1 LB 1 1/4 OZ PKG **49c**  
**Keebler Club Crackers** 2 1 LB PKGS **69c**  
**Grapefruit Juice** A&P Sweetened or Unsweetened 1 QT 14 OZ CAN **41c**  
**Elbow Macaroni** Franco American With Ground Beef 2 15 OZ CANS **49c**  
**Tomato Juice** CAMPBELLS 2 1 PT 8 OZ BOTS **41c**  
**Wise Potato Chips** 4 1/2 OZ BAG **39c**  
**Royal Lustres** ASST. MIXED CANDY 14 OZ BAG **35c**  
**Chocolates** WARWICK ASST. DARK & MILK 1 LB BOX **69c**  
**Bob's Christmas Cakes** PKG OF 12 **49c**

HEAVY WITH JUICE

**FLORIDA ORANGES**
DOZ **39c**

SENSATIONAL PRICE

**BANANAS**
LB **10c**Emperor Grapes 2 LBS **39c**Calif. Navel Oranges DOZ **69c**Calif. Pascal Celery LGE SCH **25c**Seedless Grapefruit 10 FOR **79c**
**CRANBERRY SAUCE**—A&P, Whole or Jellied 2 1 LB CANS **39c**
**ICE CREAM** MARVEL SAVE 10c 1/2 GALLON CHOCOLATE CARTON **59c**
**BREAD MIXES** PILLSBURY—Your Choice, pkg Date, Nut, Ban, Cin Str ea **39c**
**A&P VACUUM PACK COFFEE** Save Up To 36c 2 LB CAN **1.45**

SUPER-RIGHT, SHORT SHANK 6 TO 8 LBS PORK SHOULDER

# Smoked Picnics 29c

SUPER-RIGHT QUALITY... BONELESS HEAVY STEER BEEF... NO FAT ADDED

# Shoulder Roast 79c

SUPER-RIGHT SLICED

**Bologna** LB **59c**

SUPER-RIGHT SLICED

**Bacon** LB **59c**

SUPER-RIGHT ALL MEAT SKINLESS

**Frankforts** 2 LB PKG **99c**

SUPER-RIGHT

**Sausage Meat** LB **33c**

MORRELL

**Canned Ham** 5 LB CAN **3.99**

SLICED, SUPER-RIGHT QUALITY

**Beef Liver** LB **35c**

SUPER-RIGHT QUALITY STEW BEEF OR

**Ground Chuck** LB **69c**

BONE IN SUPER-RIGHT QUALITY

**Plate Beef** LB **23c**

FRESH

**Fancy Shrimp** LB **89c**

Super-Right Quality, King of Oven Roasts, Regular Trim

**Rib Roast 7-INCH CUT** 3rd to 6th RIB LB **63c**

TENDER AND MEATY

(BUTT HALF lb 59c)

**Fresh Hams** WHOLE or SHANK HALF LB **49c**

PLUMP AND MEATY

(CUT-UP lb 59c)

**Ducklings** FRESH WHOLE LB **49c**

FANCY... COOKS IN MINUTES

**Cubed Veal STEAKS** LB **79c**

HEAVY STEER BEEF POT ROAST

**Boneless Chuck** LB **65c**
**ANN PAGE**

 PROVES  
*Fine Foods Needn't  
Be Expensive*

 PURE **PRESERVES**

 YOUR CHOICE:  
PEACH or  
PINEAPPLE

 3 LB. JAR **79c**

 ANN PAGE  
Grape Jelly 2 LB JAR **59c**

 CREAM OF MUSHROOM  
Soup ANN PAGE 2 CANS **29c**
**Haddock** DINNER FROZEN CAP'N JOHN'S 3 9 OZ PKGS **1.00**
**Potatoes** A&P FRENCH FRIED FROZ REGULAR OR CRINKLE 4 1 LB PKGS **79c**
**Orange Juice** A&P FROZEN 4 6 OZ CANS **99c**
**Green Beans** A&P Frozen Cut or French Style 2 9 OZ PKGS **39c**
**LA ROSA RIBBED**
**LASAGNA** 2c OFF LABEL 1 LB PKG **37c**



presents from

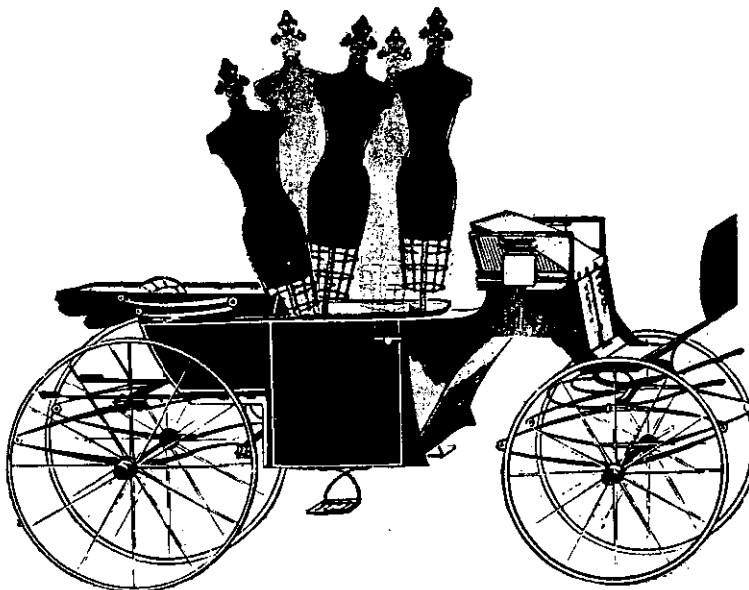

*Collect Your Villagers Now*

We've just garnered a fresh group of Villagers. As those in the know realize, this is a real coup. Villagers are so much in demand they usually arrive in tantalizing little smidges and dribbles. But (at the moment of writing), we possess a sizable assortment.

Open Daily 10 to 10 - Saturday 10 to 6 UNTIL CHRISTMAS

Charge accounts and layaways available

Upon entering State service, Colonel Gmelch was commissioned a captain in the Field Artillery of the New York Army National Guard in April 1947, promoted to major in July of 1948 and advanced to the rank of lieutenant colonel in July 1952. He is a graduate of the Field Artillery School, The Adjutant General's School, and the U.S. Army Command and General Staff College. Other military schools he attended include Ordnance, Quartermaster, Engineer, Armor, Army Logistics Management, United States Air Force, and courses at the University of Southern California.

A Certificate of Achievement was presented to Colonel Gmelch at his retirement testimonial dinner by Major General A.C. O'Hara, Chief of Staff to Governor Rockefeller and Commanding General of the New York Army National Guard, and by Brigadier General John C. Baker, Vice Chief of Staff to the Governor.

Colonel Gmelch's future plans include continued residence in Delmar, where he is active in Church, community and Masonic activities. He resides at 2 Winding Road in Delmar with his wife, Doris, a daughter, Linda, and his son, Howard, Jr.

★ ★ ★ ★

Subscribe to The Spotlight



FOR CHRISTMAS!  
Famous Name

**BOOTS**

For the ENTIRE Family  
All Styles and Sizes

**DOT'S EXCHANGE**  
241 Delaware Av. HE 9-9086

# "Toys for Tots"

The 11th annual "Toys for Tots" campaign, conducted by men of the U.S. Marine Corps Reserve in Albany, is underway and will continue until December 18, Capt. Patrick G. McDonald, commanding officer, announced today.

"If the present campaign is as successful as those in past years, we expect to make a lot of children happy this Christmas," Captain McDonald said.

A year ago, Marines, working with local businessmen and civic groups, collected 14,000 new and used toys which were turned over to the "Toys for Tots House," which is operated by the Arbor Hill Community Center, Catholic Charities, Clinton Square Neighborhood House and Trinity Institute. The toys were then distributed by members of these organizations to area needy children.

While "Toys for Tots" came to Albany only eleven years ago, the toy drive had its beginning in Los Angeles in 1947 as a community project of the Marine Reserves in that West Coast city. Other Marine Reserve units initiated similar campaigns in their home towns in more than 200 cities and 45 of the 50 states. More than 3 million toys are collected annually.

Last year, a total of 350 families with 1,625 children were provided toys from Albany alone.

The Shell Oil Company is

cooperating with the Albany Marines by setting up toy collection boxed at their service stations. Company officials and station owners will meet with the Albany Marines at a "Toys for Tots" breakfast to hear how they can assist during the drive.

Locally, Bill Stewart's Shell Station at the corner of Euclid and Delaware Avenues, is accepting "Toys for Tots."

## USE CHRISTMAS SEALS

Fight Tuberculosis and other Respiratory Diseases



Just in Time for Christmas!

## SPECIAL SALE

SELLING OUT OUR ENTIRE LOVELY COLLECTION OF COSTUME JEWELRY.

# 1/2 PRICE

SPECIALISTS IN

Eska Permanents • SILVER BLONDING

CALL NOW FOR APPOINTMENT . . . HE 9-1217

Closed Mondays - Open daily to 6 P.M. - Open Friday to 9 P.M.

## PAULINE'S Style Centre

412 Kenwood Avenue  
Delmar, New York

PAULINE FUNARO  
Phone: HE 9-1217

*Easy parking - Come in for coffee and doughnuts!*

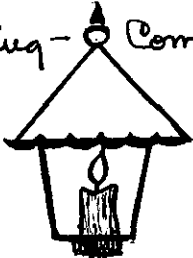

## Garden Shoppe

Feura Bush Rd., Glenmont, N.Y.  
HE 9-1835  
Mon-Sun: 9 A.M. to 9 P.M.

*Where else are you shown such hospitality while you choose your Christmas decorations? Even Santa has chosen our Glenmont address as his Headquarters! Free gifts for children.*

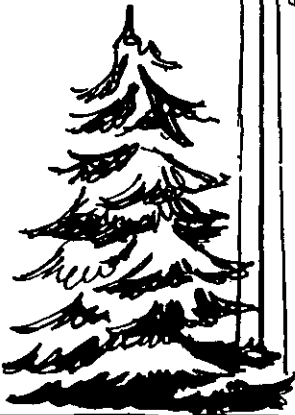

### TREES

Of great beauty; sizes for every home and apartment.

### WREATHS

Evergreen or Pine Cone.

### ROPING & BOUGHS

Pine laurel.

### DOOR & LAWN DECOR

Noel hangings, lights, Santa Claus and reindeer

### LIGHTS

Twinkling solid or vari-colored poinsettia garlands.

### TINSEL - ICICLES

Sparkling colors and silver.

### TABLE DECOR

Pine Cone centerpieces  
Candles, many varieties

### ORNAMENTS

Satin or glass - all sizes

EVERYTHING FOR THE DO-IT-YOURSELF

IF I WERE  
INSTALLING A

## NEW KITCHEN

I would get a FREE estimate from

ALBANY BUILDING CENTER  
352-354 Central Avenue  
Albany HO 3-3211



## CHRISTMAS SPECIALS

	REG. NOW		REG. NOW
Blockbuster Blox	7.00 4.88	Lego Doll Set	5.00 3.00
Felt Stocking decorated	1.00 .77	Guidancetown USA	5.00 3.88
Baby Bubbles	5.95 3.88	MB Chit Chat Game	2.00 1.29
Mattel Skiploader	15.95 9.77	Aurora Road Race	25.00 19.88
		Mattel Scatter Gun	3.98 2.88

All Carriages, Tricycles, Pedal Cars      10% OFF  
All \$1.00 Toys      88¢

# TOY FAIR



FREE DELIVERY  
HE 9-5539

13 Delaware Plaza,  
Delmar, New York

## Children's Party

The Rev. William C. Hefern Council No. 3442, Knights of Columbus, Delmar, is sponsoring a Christmas party for the children from St. Catherine's Infant Home, Albany at the council rooms, 38 Hudson Avenue.

This party is for children two through six years of age, who the Knights of Columbus hope will enjoy a visit from Santa Claus on December 19, 1964.

## Two Pledged

Two Delmar men of Worcester Polytechnic Institute of Worcester, Mass. were pledged to Phi Sigma Kappa Fraternity. They are Richard H. Lang, 451 Delaware Ave., Delmar, son of Mr. and Mrs. Herman Lang and Richard Andrews, 58 Greenock Road, Elsmere, son of Mr. and Mrs. Norman Andrews.

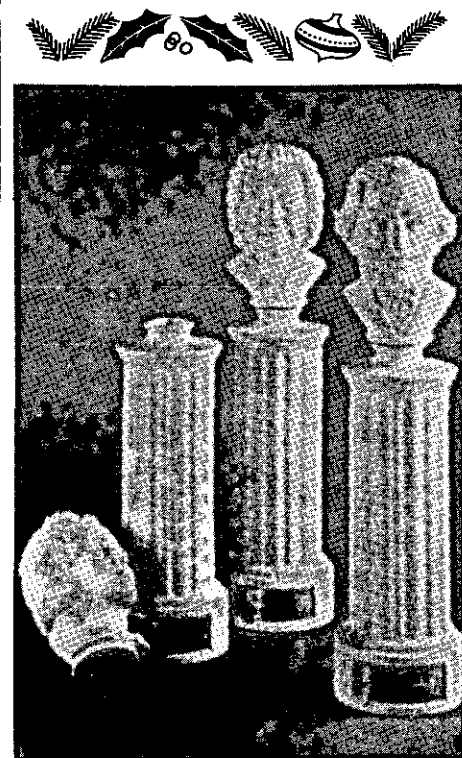

*Paul Mitchell's*  
MEN'S WEAR



## KNOWS WHAT MEN WANT FOR GIFTS!



99 DELAWARE AVENUE  
ELSMERE, N.Y.



Convenient  
Layaway

CHRISTMAS STORE HOURS FOR YOUR CONVENIENCE:  
10 A.M. to 9 P.M., Monday thru Friday - 10-6 Saturday  
FREE GIFT WRAPPING

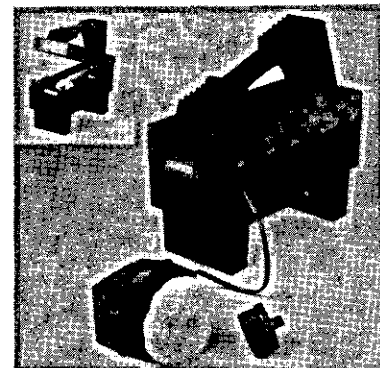

**ELECTRO SHOE CADDY** Complete with battery-operated brush and lamb's wool buffer for a quick, professional shine. Sturdy, compact Caddy has plenty of extra storage space. \$5.95\*

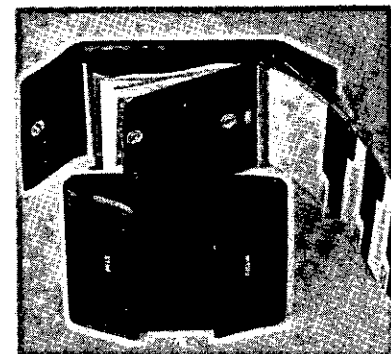

**SLIM MAN WALLET** Pull-out card file plus Slim Bill money clip and key holder. Finely crafted of Morocco leather in black or brown. \$5.00



*Mix or Match***DOLLAR SALE**

KRAFT SALAD DRESSING	3	PT. JARS	\$1
<b>MIRACLE WHIP</b>	3	7 OZ. CANS	\$1
WHITE SOLID PACK			
<b>STARKIST TUNA</b>	3	1 QT. 14 OZ. CANS	\$1
CAMPBELL'S			
<b>TOMATO JUICE</b>	3	1 LB. 2 1/2 OZ. PKGS.	\$1
DUNCAN HINES—ALL VARIETIES			
<b>CAKE MIXES</b> DEAL LABEL	3	1 LB. 12 OZ. CANS	\$1
HOMESTEAD			
<b>TOMATOES</b>	4	5 1/4 OZ. PKGS.	\$1
CHOCOLATE			
<b>HERSHEY'S KISSES</b>	4	6 OZ. PKGS.	\$1
DEAL LABEL—CHOCOLATE			
<b>NESTLE'S MORSELS</b>	5	2 PLY PKGS. OF 200	\$1
FACIAL TISSUES			
<b>SCOTTIES</b>	5	1 LB. CANS	\$1
RED HEART—BEEF & LIVER			
<b>DOG FOOD</b>	7	1 LB. CANS	\$1
GRAND UNION BRAND—MEDIUM			
<b>WHOLE BEETS</b>	8	1 LB. CANS	\$1
GRAND UNION			
<b>DICED CARROTS</b>	8	1 LB. CANS	\$1
GRAND UNION—RED			
<b>KIDNEY BEANS</b>	8	1 LB. CANS	\$1
GRAND UNION			
<b>MUSHROOMS</b> STEMS & PIECES	8	2 OZ. CANS	\$1

*Frozen Foods*

BIRDSEYE FROZEN			
<b>GREEN PEAS</b> AND MUSHROOMS	3	10 OZ. PKGS.	\$1
BIRDSEYE FROZEN			
<b>ORANGE JUICE</b>	3	6 OZ. CANS	\$1
BIRDSEYE FROZEN—MIXED			
<b>VEGETABLES</b> AND ONION SAUCE	3	10 OZ. PKGS.	\$1

**SWIFT'S PREMIUM QUALITY****Fryers**  
IDEAL FOR BROILING TOO!

Whole

lb

**26¢**  
CUT UP  
lb **29¢**

FRESH

**CHICKEN PARTS**LEGS  
no backs  
includedlb **43¢**BREASTS  
no backs or  
wings  
includedlb **49¢**

FIRST OF THE SEASON



CALIFORNIA SEEDLESS

**Navel Oranges****12 lge. 113 size 59¢ / 10 jumbo 88 size 69¢**

CLIP THESE COUPONS

**FREE 100 extra bonus STAMPS**WITH THIS COUPON AND THE PURCHASE  
OF ONE PKG. OF TWO PAIR ANY SIZE**GRAND NYLONS**

Redeemable at your friendly

**GRAND UNION Only**Coupon Good thru  
Sat., December 12 Code N.F.

LIMIT ONE COUPON PER CUSTOMER

**FREE 200 extra bonus STAMPS**WITH THIS COUPON AND THE PURCHASE  
OF ONE BOT. ANY TYPE**GRAND UNION VITAMINS**

Redeemable at your friendly

**GRAND UNION Only**Coupon Good thru Sat., December 12  
Code N.F.

LIMIT ONE COUPON PER CUSTOMER

**FREE 100 extra bonus STAMPS**WITH THIS COUPON AND THE PURCHASE  
OF FOUR 10 1/2 OZ. JARS GEBHEARTS**CHILI HOT DOG SAUCE**

Redeemable at your friendly

**GRAND UNION Only**Coupon Good thru Sat., December 12  
Code G

LIMIT ONE COUPON PER CUSTOMER

WE RESERVE THE RIGHT TO LIMIT QUANTITIES PRICES AND OFFERS EFFECTIVE THURSDAY, FRIDAY, SATURDAY, DECEMBER 10, 11, 12  
(WE ARE NOT RESPONSIBLE FOR TYPOGRAPHICAL ERRORS)

# House of Charm

226 Delaware Ave., Elsmere  
CALL HE 9-9202

## Beauty Salon

Every Service for the Improvement of Womanhood  
for the Christmas Holidays  
Tinting - Bleaching - Manicuring - Shampoos & Sets  
Eska, Breck and Realistic Permanents

DOWNTOWN ALBANY ONLY

SPECIAL PURCHASE

### SKI-FASHION GIFTS

14.88 Each

Reg. to \$25.00

- REVERSIBLE JACKETS  
HEAVY DUTY
- TWILL SKI-PANTS

## JACKETS

- Prints
- Solids
- Hidden Hoods
- Knitted Wristlets
- S - M - L

## PANTS

- Black
- Cranberry
- Olive
- Brown
- Pastels
- 8-18 7-15
- Short, Average, Tall

Open  
Daily  
10 to 9  
Until  
Xmas

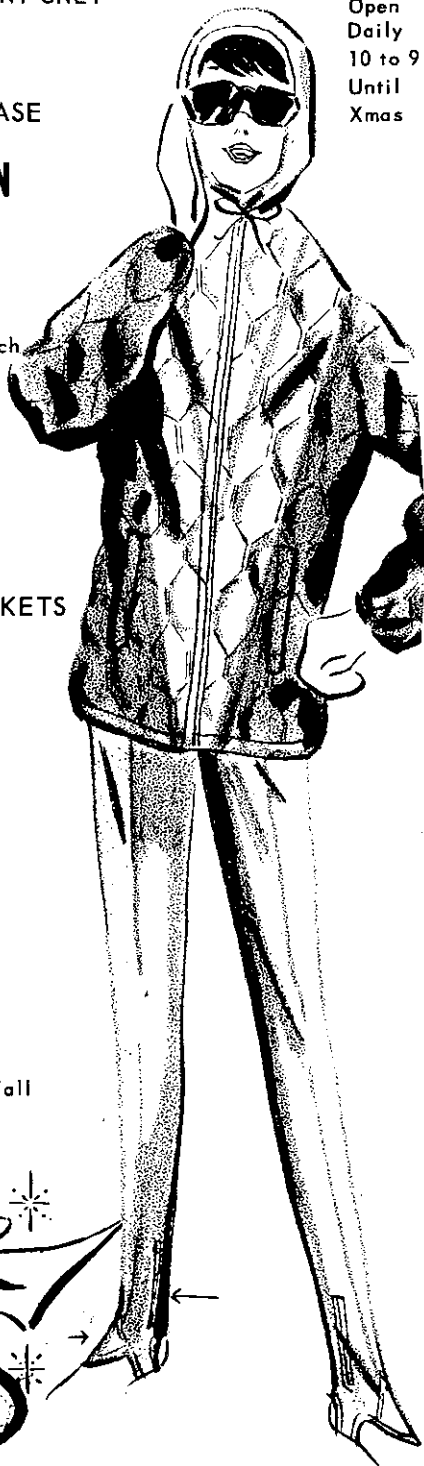

## Coffee and Dessert

On Saturday, December 12, all of you who are members of a committee for the Bethlehem Christmas Festival are invited to share the fellowship of good coffee and dessert. At noon, we'll gather together in the Senior High Cafeteria (bring a sandwich if you wish).

Mrs. G. Perry Dunn has met with the following group who will host this annual "Festival Work Day Refreshment:" Mrs. Dean H. Arnold, Mrs. John J. Bellizzi, Mrs. Thomas D. Hamilton, Mrs. Edmond C. Mayberry, Mrs. Andrew McConnell, Mrs. Frederick W. Stolz and Mrs. Robert H. Taylor.

This committee is planning table decorations which will carry out the theme of this year's Community Festival: "The Road to Bethlehem."

## Christmas Party

The Rev. William C. Heffern Council No. 3442, Knights of Columbus of Delmar, have arranged a Christmas party with round and square dancing and a buffet. This party will be held on Saturday, December 12, from 10 p.m. to 2 a.m., at the council rooms, 38 Hudson Avenue.

Donation is \$3.50 per couple, and the public is invited. Music by the Pioneer Rhythm Boys.

99 Delaware Ave.  
Elsmere

Next to  
Albany Public Market

Open Daily  
Monday-Friday: 10-9  
Saturday: 10-6

Gifts GALORE...

FROM OUR FABULOUS HOLIDAY COLLECTION OF SLACKS, SWEATERS AND TOPS BY...

-Mr. Thompson - Pants Maker - Trissi  
-Valor - Petti - Juniorite - Villager  
-Pendleton - Old Colony - Rosanna  
Country Miss - Jack Winter - McGregor

FREE GIFT WRAPPING!

## Meeting

There will be a regular meeting of the Ladies' Auxiliary of the Delmar Fire Department tonight, December 10, 6:00 p.m. at the fire hall.

## Thank You!

Our grateful appreciation to an understanding people -. Hundreds of homes were without electric power for several hours as a result of the recent ice storm that hit our area last weekend.

In those home without light or heat, some residents found comfort in hotels or motels - but most remained at home.

Our sincere thanks to the people who offered help by offering to share their homes, and to the schools, churches, and the K of C for opening their doors - and our special thanks to the Police and Highway Departments.

We are grateful to the personnel of Niagara Mohawk

Power Co. for the speed with which power was restored.

And finally, the cooperation and understanding of the town makes the Town of Bethlehem such a wonderful place in which to live!

Bethlehem Town Board

## Kiwanis To Present Magician

The Boys and Girls Work Committee of the Delmar Kiwanis Club headed by Albert A. Beckmann, chairman, will present "Scotty the Magician" for the holiday entertainment of the children at Center Inn in Glenmont, 6:15 p.m., Monday, December 14. All members of the Delmar Club have been requested to invite and escort children to this party.

"Scotty the Magician" in reality is Frank Fraser who now makes his home in Ravena. Mr. Fraser was born in Scotland,

## BOB PHILLIPS

Jewelers

Four Corners

Delmar, N.Y.

HE 9-3450

Back of Delmar Meat Market

Unusual Gifts, Antique Clocks, Music Boxes, Foreign Car Accessories, Watches - Longines-Wittnauer, Hamilton; Clocks - Seth Thomas, Telethon; Speidel Bands & Idents, Pipes - Unusual, Lighters - Ronson, Zippo; Tie & Cuff Sets, Rings, Pierced Earrings, Shavers - All makes, Sterling - All makes

HOURS - Mon. - Thur. 10-9; Fri. 12-9; Sat. 10-5:30

USE OUR XMAS LAYAWAY

## GIFT SUGGESTIONS

AT



Anne's  
Hat Bar  
Accessories

4 Corners, Delmar



GLOVES - HANDBAGS  
JEWELRY - MOD HOSIERY  
FEATHER MOC SLIPPERS  
GIFT CERTIFICATES

Holiday Hours - Starting Monday, Dec. 7 thru Xmas  
10 - 9 o'clock  
Saturday until 5:30 P.M.

# FOWLER'S Liquor Store

NOW  
FEATURE  
THEIR OWN  
BRANDS  
OF WHISKEYS



Let Ernie or  
George help you  
with your Holiday Selections

FOWLER'S

Black Label Whiskey

FOWLER'S

Gold Label Bourbon

FOWLER'S

Club Gin

FOWLER'S Choice, Blended

Scotch Whiskey

New York State Grand Eastern

Champagne and

Burgundy \$2.69 fifth

We have your favorite dinner  
WINES and CHAMPAGNES  
chilled ready to serve

Parking right in front of the store  
... and don't forget WE DELIVER  
Elsmere at the light  
Corner of Delaware & Elsmere Aves.  
Phone HE 9-2613



From the Carriage Stop... From Now Until Christmas ...  
**BONUS GIFTS FOR YOU!**

  
**GE**  
**Frost-Guard**  
**Refrigerator-**  
**Freezers**

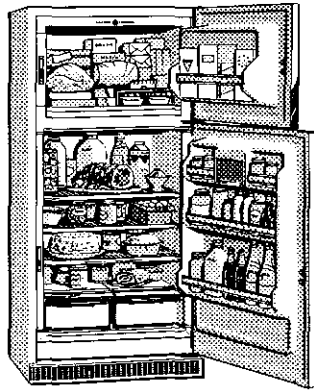

No defrosting ever — not even in the big zero-degree freezer. Slide-Out Shelves, Porcelain Vegetable Drawers, Door Storage. All new modern features . . . big family size roominess. And with every one . . . our Bonus Christmas Gift to you . . . a smart, good looking, long wearing 3-piece set of Jet-Flight airplane luggage. Just the thing for Holiday traveling.

  
**GE**  
**Mobile Maid**  
**Dishwashers**

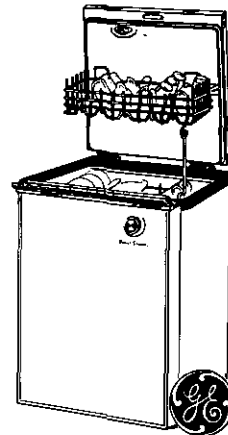

Sparkling dishes with the flick of a switch. So automatic . . . you can go out when the dishes go in. Enjoy your Holiday Season free from dishwashing drudgery. And with every one . . . our Bonus Christmas Gift to you . . . a beautiful 49-piece set of Royal China, a complete service for eight.

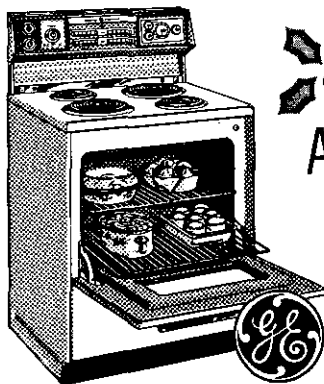

  
**GE**  
**Automatic**  
**Ranges**  

Enjoy cooking your Christmas Dinner on one of these modern up-to-the-minute ranges, with the features all women love. Sensi-Temp automatic unit maintains desired heat just right. Automatic Oven Timer turns oven on and off automatically. Appliance outlet lets you preset percolator or other appliance to turn on. And with every one . . . our Bonus Christmas Gift to you . . . a handsome, gleaming, heavy duty 4-piece set of Aluminum Cookware.

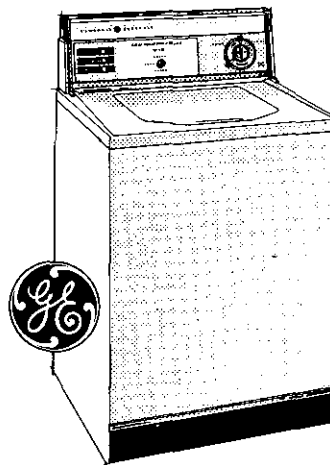

  
**GE**  
**Filter-Flo**  
**Washers**  



Fingertip Controls . . . push a button — turn a dial and your GE Washer does the rest automatically. Eliminates guesswork. Mini-Basket holds fragile fabrics. Washes them with gentle special care. For loads requiring more vigorous washing action, lift out Mini-Basket and your GE Washer is ready for big loads. And with every one . . . our Bonus Christmas Gift to you . . . a 3-piece set of genuine Jet-Flight Airplane Luggage. A handsome gift for smart traveling.

For "Personalized Shopping Service" call Mrs. Hicks . . . 439-2430

Shopping Hours: 9 AM - 9 PM Mon. thru Fri. Sat. 9 AM - 5 PM

**the Carriage Stop**

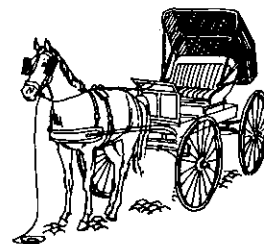
339 Delaware Avenue, Delmar, New York  
*Where You Buy With Confidence*



United Kingdom, and was educated in Scotland. After having served 12 years in the British Army as a sergeant he became interested in magic and has traveled through 14 European countries giving magic shows. Mr. Fraser is past president of the Society of American Magicians and is a member of the International Society Brotherhood of Magicians.

## Treasure Tree at Library

There will be a Treasure Tree in the Delmar Library again this year. The Treasure Tree is a unique Christmas tree trimmed entirely by Tri-Villagers and their friends with trimmings destined to travel all over the world.

The trimmings may be sweaters, booties, mittens, blankets or blanket squares, balls of yarn, surprise balls (just yarn around a toy), sewing kits and school sup-

plies. The American Friends Service Committee (Quakers) sponsor the Treasure Tree, and will see to it that the gifts reach children who need them.

Will you start your knitting now? Will you help to make this year's Treasure Tree beautiful to see, and a joy to children who need Christmas, particularly this year?

## Evening Of Music

"An Evening of Seasonal Music" will be presented by the children in the fifth and sixth grades of the Slingerlands Elementary School at 8:00 p.m. on Tuesday, December 15 in the school auditorium.

A Latin number and an English carol will be sung by the children under the leadership of Miss Julia Hammond, Mrs. Joanne Robbins, William Baist, and William Morrison. Christmas thoughts will also be ex-

## THE SECOND ANNUAL DEL LANES and PETER PAN Holiday Tournament



FOR  
BOYS and GIRLS, 7-18  
January 1, 2, 3, 1965

FRIDAY, JAN. 1st  
11 A.M.  
2 P.M.

SATURDAY, JAN. 2nd  
10 A.M.  
1 P.M.

SUNDAY, JAN. 3rd  
11 A.M.

A.J.B.C. and Y.B.A. Sanctioned - 100% Handicap

For Information and Reservations, Call  
DEL LANES, ELSMERE, NEW YORK  
HE 9-2224

Closing date for entries - Prior to last squad

SPOTLIGHT Classifieds will  
Do Practically Anything!

HEAVY WESTERN U.S.D.A. CHOICE

# STEAKS

lb. **73¢** SIRLOIN lb. **83¢** PORTERHOUSE

RIB **ROAST** FIRST THREE RIBS lb. **59¢**

Wilson's Corn King (CANNED)

**HAMS** 5 lb. **339¢**

FRESH, NATIVE CALVES'

**LIVER** lb. **89¢**

Del Monte, Chunk Style NONE-SUCH  
TUNA FISH CAN **25¢** MINCE MEAT 9 oz. **25¢**

Snow's Minced  
CLAMS CAN **25¢** CREAM CHEESE 8 oz. **23¢**

CHRISTMAS  
WRAPPING PAPER 3 roll **39¢**

FRESH **PRODUCE**  
PASCAL **CELERY** Large bunch **25¢**

Custom Cut and Wrapped  
**FREEZER BUYS**  
U.S. GOV'T CHOICE BEEF  
Hindquarters **63¢ lb.**  
Sides of Beef lb. **53¢** Forequarters lb. **43¢**  
GROUND CHUCK 25 lbs. or more lb. **69¢**  
Special Freezer Paper Used

Reserve right to limit quantities - Prices effective Thurs., Fri., Sat. (12/10, 12/11, 12/12)

## DAVIS' Stonewell Shopping Center

JUNCTION HIGHWAYS 85 AND 85A

HE 9-5398

NEW SCOTLAND, NEW YORK

Open Daily and Sundays 10 A.M. to 10 P.M.

# Christmas Suggestions at

## ELSMERE PHARMACY, Inc.

Formerly Carroll's Pharmacy - Next to Albany Public Market  
Sol Levine, B.S., Reg. Pharmacist

### for Men -

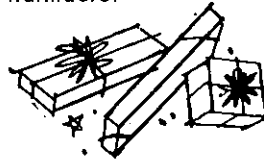

FABERGE  
BRUT  
CANOE  
ENGLISH LEATHER  
OLD SPICE

YARDLEY  
KING'S MEN, etc.  
WALLETS  
PIPES

### for Women -

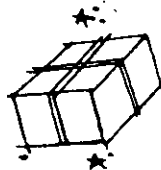

LANVIN  
CHANEL  
DANA  
FABERGE  
TWEED

CHANTILLY  
TUSSY  
REVLON  
COTY, etc.  
WALLETS

**FINE ASSORTMENT  
XMAS WRAPPINGS - CANDY  
CARDS - STATIONERY**

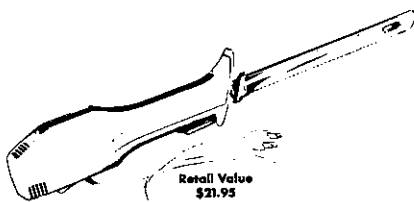

Retail Value  
\$21.95

Register for your

**FREE**

Universal  
Handy-Mannah DeLuxe  
Electric

**SLICING KNIFE**

**DRAWING DECEMBER 23**

Not necessary to be present to win  
No purchase necessary - Also additional prizes

pressed in poetry readings.

Linda Illingworth and Laurie MacHarg will give introductory remarks for the choir selections and comment on the music. A Danish hymn will be sung in the original language, and Susan Gregory and Karen Sutter will be featured in a Gounod number. The choir officers include Richard Geary, President; Jonathan Leather, Secretary; and Christopher Peters, Vice President. John Hamburg and David Longley are librarians.

Mrs. Edna Ableman and Mrs. Joanne Robbins, who are both faculty members, will accompany the choir.

The public is cordially invited to attend this concert.

28 Kenaware Avenue, Delmar, by a group of enthusiastic youngsters. The first performance was for neighborhood children, and repeated for parents. Refreshments were served.

The following organized the event: Lori, Linda and Angela Schiavo, Ginny, Sue and Katie Owens, Parry, Liz and John Di-neen, Cindy and Patty Gaffney. "It was lots of fun" said Lori Schiavo, "and we were very glad to raise some money for The March of Dimes."

## On Team

Susan G. Winn, daughter of Mr. and Mrs. Hudson S. Winn, 43 Union Avenue, Slingerlands, is a member of the 1964-65 co-ed field hockey team at Westminster College, New Wilmington, Pa., where she is a freshman Elementary Education major.

Miss Winn is a 1964 graduate of Bethlehem Central Senior High School.

## Circus Helps

Albany County March of Dimes Organization received a boost of \$13, proceeds of a backyard circus, conducted recently at

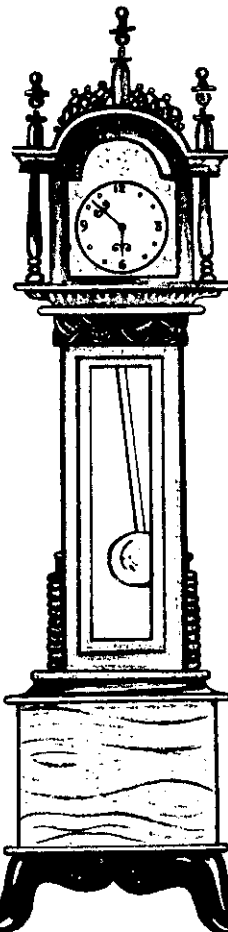

# Time is running out..

If we miss telling you about the wonderful Gifts from Brins.

Where you can get all Nationally advertised Brands

for Her  
Bobbie Brooks  
Ship 'n' Shore  
Seampruf

for Him  
Jantzen Sweater  
Hickock  
Interwoven Socks

for Son  
Tom Sawyer  
Health Tex  
Wm Barry Ski Wear

for Daughter  
Barbie outfits  
Tiny Town  
Style Undies

Charges

Layaways

**Brins**

Delaware at 2nd Ave.

Albany



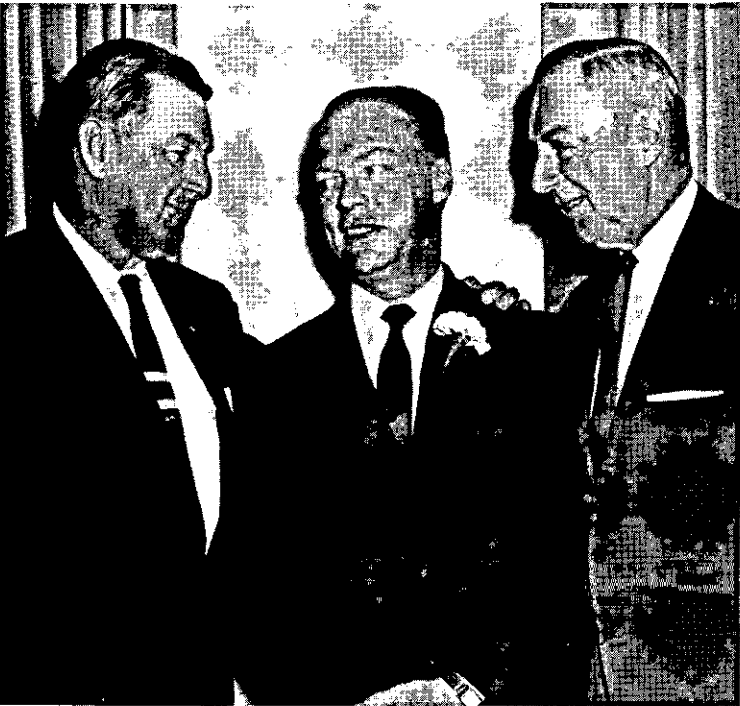

Harold Goodnough, famous goodwill ambassador of baseball, (left) was guest speaker at a testimonial dinner for Richard P. Dalton, manager of Blanchard Post champion American Legion baseball team, on November 21st. Commander Charles J. O'Hara is on right.

FOR BEST SELECTION - FOR BEST CHRISTMAS BUYS  
SHOP SPOTLIGHT ADVERTISERS EVERY WEEK!



*Verotandig's*  
**Florist**  
**FLOWER & GIFT SHOP**  
Est. 1932  
454 Delaware Avenue Delmar, New York  
Phone HE 9-4946

*Elegance in Arrangement -  
Distinction in Design*

Complete selection for your Xmas decorating indoors  
and outdoors

**STORE HOURS:**  
Monday to Friday: 8 - 9  
Saturday: 8 - 6  
Sunday: 9 - 5



**MERRY CHRISTMAS**

**... and for A MERRIER CHRISTMAS  
NEXT YEAR ... HERE IT IS!**



**We pay dividends on all CHRISTMAS SAVINGS PLAN  
Accounts of \$10 or more. NOW Compounded Quarterly**

**The Christmas Savings Plan with DIVIDENDS.**  
Clip Coupon below or call RO 5-2772 for information without obligation.

Please send me information and material  
to open:

☐ Christmas Savings Plan Account  
☐ Regular Savings Share Account

NAME \_\_\_\_\_  
ADDRESS \_\_\_\_\_

**VOORHEESVILLE**  
**SAVINGS & LOAN ASSN.**  
Voorheesville, N.Y.    ROckwell 5-2772

**ALL ACCOUNTS INSURED UP TO \$10,000.00**      **"We Are Neighbors"**

**BETHLEHEM OFFICE**

163 Delaware Ave., Opposite Delaware Plaza, Elsmere

Join City & County  
Savings Bank**CHRISTMAS  
CLUB  
NOW**and get a pair of  
pine-scented  
pirouette  
decorator  
candles**FREE**Beautiful Christmas-red  
spiral candles to add the  
perfect touch to your  
holiday decorating.\$1.00, \$2.00, \$3.00,  
\$5.00 and \$10.00 CLUBS**JOIN THIS WEEK**  
No Opening Charge**CITY & COUNTY  
Savings Bank****DOWNTOWN**100 State St.,  
Albany, N. Y.**UPTOWN**301 New Scotland  
Ave., Cor. Ontario**BETHLEHEM**163 Delaware Ave.,  
Opp. Delaware Plaza, Elsmere

Member Federal Deposit Insurance Corporation

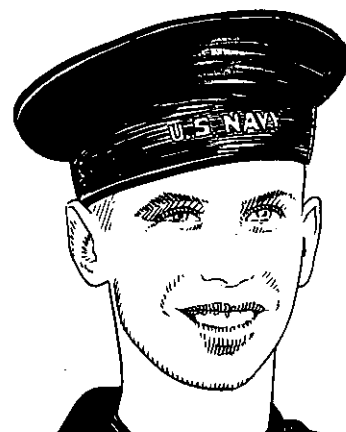
*Remember When . . .*Glamorous Shirley Poskanzer Kaye  
was an actress - before she became  
the proud owner of Camp Shelley -  
and Larry Jeram looked like this as  
a sailor in World War II - remember?**Chances are we have it in stock...**
**Fuhrman's inc.**  
 JEWELERS • SILVERSMITHS  
 52 STATE STREET



# Good NEWS TODAY!!

FOR RESIDENTS OF DELMAR, ELSMERE, SLINGERLANDS

Be sure to attend the

EXCITING

# GRAND OPENING

OF THE BRAND NEW

DELMAR

# STAR SUPER MARKET

406 KENWOOD AVENUE (AT THE FOUR CORNERS)

SHOPPING CONVENIENCE LIKE YOU NEVER HAD BEFORE . . . LOOK AT THESE FEATURES

## FRESH BAKERY DEPARTMENT . . .

taste tempting fresh BAKED GOODS delivered fresh daily . . . all your favorite rolls, pastries, cakes and pies!

## FRIENDLY, COURTEOUS SERVICE . . .

like you never had before!!

## SERVICE DELICATESSEN . . .

all your favorite cold cuts fresh sliced for you!

## U.S. CHOICE MEATS . . .

that residents of this area have been looking for . . . and that STAR SUPER MARKETS are famous for!

## NATIONALLY ADVERTISED BRANDS . . .

AT LOWEST PRICES!!

## HOLDEN RED STAMPS

FOR A WONDERFUL WORLD OF FREE GIFTS!!

## You're invited to our Gala GRAND OPENING!

WATCH FOR THE DATE!

FREE PRIZES

FREE DRAWINGS

FUN FOR ALL

## BE SURE TO ATTEND!!

## For Shopping convenience . . Open 9 A.M. to 9 P.M. EVERY Day





JUST \$5  
HOLDS YOUR  
*Longines*  
FOR CHRISTMAS!

Select your gift Longines today - we'll hold it until you're ready. Takes just a small deposit on our easy lay-a-way plan!

**HAROLD FINKLE**

YOUR JEWELER  
207 Central Ave., Albany - HO 3-8220 - Open 'til 9 P.M.



This Christmas . . .  
Shop The  
CONVENIENT Way . .

With A



Delaware Ave. Branch: 405 Delaware Ave.

Main Office: State and Broadway West End Branch: 581 Central Ave.

South End Branch: 135 So. Pearl St. Colonie Branch: 1230 Central Ave.

Washington Avenue Branch: 252 Washington Avenue



CHRISTMAS SEALS  
FIGHT TB AND OTHER  
RESPIRATORY DISEASES

SHARE  
THE  
HEALTH



WITH CHRISTMAS SEALS

## TYPEWRITERS PORTABLE or STANDARD

Rebuilt & Guaranteed from \$29.95 up  
All makes New Portable Typewriters starting  
at \$41.95

We give 1 Year guarantee on New Portables



SALES and  
SERVICE

148 Central Avenue  
Albany

Telephones  
HE 4-4222, HE 4-3327



Phone  
439-4101

*Dorothy Lynn*

INC. 360 Delaware Avenue  
Delmar, N.Y.

Hours - Daily 9-5:30, Friday 9-9

JUST ARRIVED!!

BERNARD ALTMAN, MATCHING



**SWEATERS**

and

**SKIRTS**

in all the NEW pastel shades



# Bypass Plans Shelved

The controversial connection between the Delmar and Slingerlands bypasses has been shelved.

The State Department of Public Works notified the Town of Bethlehem it was giving up the idea because of adverse action by the Town Board November 4.

J. Burch McMorran, DPW superintendent, notified Bethlehem Supervisor Bertram D. Kohinke of the decision in a lengthy letter in which he warned that the town faced increasing traffic problems in coming years.

The Delmar Bypass now is in use between Route 9W and Murray Avenue. The Slingerland bypass is under construction from the Crosstown Arterial near the State Campus in Albany to Krumkill Road. Another section is up for bidding this month extending to Mahar Road, beyond the Norman's Kill. Eventually the road will move farther west.

A North-South connector,

such as now being dropped, is badly needed engineers informed the DPW. Mr. McMorran turned further study of the problem over to the group studying Albany metropolitan area transportation.

In his letter to Mr. Kohinke, Mr. McMorran said:

"I am writing to advise you that as a result of the action of the Town Board of Bethlehem on Nov. 4, the Department of Public Works is withdrawing for the present its proposal for construction of the Slingerlands Bypass-Delmar Bypass Connection across the undeveloped gully west of Delmar.

"We have stated publicly on many occasions that this route would not be constructed without the approval of town officials. The resolution adopted Nov. 4 indicates the continuing and adamant opposition of the board to the proposal. While I recently suggested that the board reconsider its action,

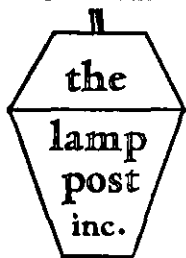

Latham, N.Y.

**THAT CHRISTMAS  
LAMP  
FOR THE  
WOMAN  
WITH  
DISCRIMINATING  
TASTE . . .**

IF YOU DEMAND THE UNUSUAL - shop here. Our beautiful collection of lamps and shades is ready for Christmas giving. Come and browse at your leisure. A choice of over 500 lamps and 5,000 shades are in stock at all times - ready to match your particular decor in the most decorative way.

*Lamps and Shades are bought here  
and envied elsewhere . . .*

**NORTH OF TRAFFIC CIRCLE  
LATHAM, NEW YORK**

Hours: Mon.-Fri., 10 A.M. to 9 P.M.  
Saturday, 11 A.M. to 5 P.M.

PHONE  
ST 5-9228

THRUWAY GATE #24  
ALBANY, N.Y.

HELLMAN THEATRE  
ALBANY, N.Y.

The most lovely motion picture event of all!

—MAKE YOUR—  
RESERVATIONS  
NOW

— STARTING —  
**DEC. 20th**  
For An Extended Run  
ALL SEATS RESERVED

**MY FAIR LADY**  
STARRING **AUDREY HEPBURN · REX HARRISON** COSTAR **STANLEY HOLLOWAY** WILFRID HYDE-WHITE  
GLADYS COOPER JEREMY BLEN  
DIRECTED BY **ALAN JAY LERNER** MUSIC BY **FREDERICK LOEWE**  
TECHNICOLOR · SUPER PANAVISION 70 · FROM WARNER BROS.

**SPECIAL ATTENTION  
FOR GROUP AND THEATRE PARTIES**

## WEST INDIES CRUISES

FROM NEW YORK

FALL - 1964

WINTER & SPRING - 1965

DATE	Days	MINIMUM	SHIP	PORTS OF CALL
Dec. 18	15	\$495 up	Rotterdam	Bahamas - Puerto Rico - Virgin Islands - Barbados - British West Indies - Venezuela - Netherland Antilles
Dec. 21	13½	\$425 up	Nieuw Amsterdam	Bahamas - Jamaica - Netherlands Antilles - French West Indies - Virgin Islands "CHRISTMAS CRUISE"
Dec. 21	12	\$305 up	Maasdam	Netherlands Antilles - Puerto Rico - Virgin Islands "CHRISTMAS CRUISE"
Jan. 4	15	\$475 up	Rotterdam	Jamaica - Netherlands Antilles - Venezuela - Barbados - Martinique - Puerto Rico - Virgin Islands
Jan. 6	10½	\$305 up	Nieuw Amsterdam	Bahamas - Jamaica - Virgin Islands
Jan. 19	13½	\$405 up	Nieuw Amsterdam	Jamaica - Netherlands Antilles - Barbados - Martinique - Virgin Islands
Jan. 29	16	\$435 up	Statendam	Virgin Islands - Barbados - Trinidad - Venezuela Netherlands Antilles - Jamaica
Feb. 3	15	\$475 up	Nieuw Amsterdam	Virgin Islands - Martinique - Barbados - Venezuela Netherlands Antilles - Haiti - Bahamas "LINCOLN'S BIRTHDAY CRUISE"
Feb. 16	13	\$390 up	Statendam	Puerto Rico - Netherlands Antilles - Martinique Netherlands Antilles - Virgin Islands "WASHINGTON'S BIRTHDAY CRUISE"
Feb. 20	17	\$535 up	Nieuw Amsterdam	Virgin Islands - Martinique - Barbados - Trinidad British West Indies - Venezuela - Netherlands Antilles - Jamaica - Bahamas "WASHINGTON'S BIRTHDAY CRUISE"
Mar. 10	12½	\$375 up	Nieuw Amsterdam	Bahamas - Jamaica - Virgin Islands - Bermuda "GOLFERS PARADISE CRUISE"

**Delmar  
Travel Agency**

750 Delaware Avenue (Driftwood Building)  
Delmar, New York  
PHONE HE 9-5624

Delmar Travel Agency, 750 Delaware Avenue, Delmar  
Please Send Me FREE Information and Brochure

NAME \_\_\_\_\_

ADDRESS \_\_\_\_\_

CITY \_\_\_\_\_ TEL. \_\_\_\_\_

This Christmas...  
**Give the Gift  
 That Keeps on  
 Giving**  
 RCA VICTOR RECORDS

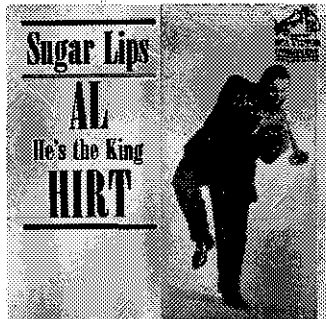

The trumpet king plays *Sugar Lips, Up Above My Head, September Song* and 9 more delightful tunes. *Dyna-groove.* LPM/LSP-2965

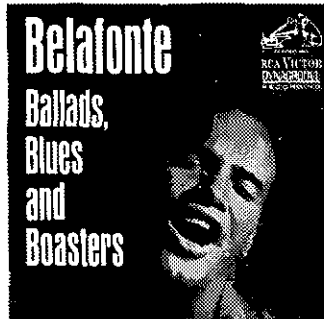

Belafonte in top form, featuring *Tone the Bell Easy, Back of the Bus, Blue Willow Moan* and 8 others. *Dyna-groove.* LPM/LSP-2953



Hilarious! Comic Sherman conducts, composes, narrates. Fiedler and the Pops ably assist in fun-packed "Peter and the Wolf" parody; 2 more. *Dyna-groove.* LM/LSC-2773

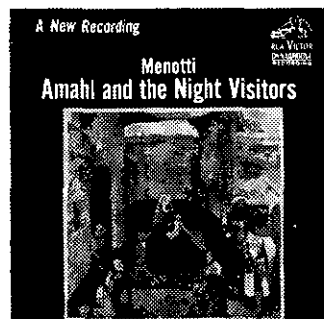

Loved by millions, this gentle Christmas musical story will enrich your holidays. Newly recorded in stereo by NBC cast. Includes libretto. *Dyna-groove.* LM/LSC-2762

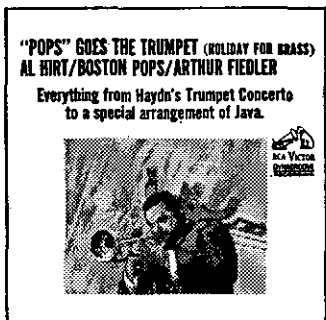

A wild cross-breeding of jazz "a la Hirt" with classics "a la Boston Pops and Fiedler." Haydn's *Trumpet Concerto* plus *Java, Eili, Eili*, 7 more. *Dyna-groove.* LM/LSC-2729



The Original Cast Album of Broadway's smash hit. Includes *Put On Your Sunday Clothes, Dancing*. *Dyna-groove.* LOCD/LSOD-1087

Largest selection of records & music in Upstate New York

**Van Curler Music Co.**  
 Douglas A. Moore  
**128 STATE ST., ALBANY HO 5-4576**

it seems pointless, in view of your evidently firm commitment, to proceed with the preparation of additional maps and data necessary to the holding of a public hearing.

"The department had one time previously 'shelved' its plan as a result of the opposition expressed by the board and by a number of local residents. Our most recent studies, however, have emphasized the need for another crosstown connection between Delaware Avenue and New Scotland Road - both state highways - and ultimately, between the Delmar Bypass, and proposed Slingerlands Bypass, also state facilities.

"Such a connection must be provided in the future, whether in our proposed location or elsewhere. We therefore have directed our new, reorganized subdivision of planning and programming to continue the studies of this route and integrate them with the broadscaped Capital District transportation study now being advanced by the department in conjunction with county, city and town officials in the area."

## Academy Girls in Play

On Saturday, December 12, at 8:30 P.M., the Albany Academy and the Albany Academy for Girls will present as their annual joint production Jean Anouilh's *ANTIGONE*, a modern version of the Greek tragedy. The play creates a special effect by putting contemporary language into the mouths of actors clad in ancient Greek dress. The sets will be simple and stark, consisting of platforms and backdrops. Change of scene will be represented by change of platform level, and the basic symbolism of the play will be emphasized by special lighting effects.

Director is Mrs. Barbara Szenes, assisted by Eleanor Olcott. Campbell O'Keefe will be student technical head and stage manager, under the di-

BEFORE YOU BUY, INVESTIGATE  
**THE NEW OLYMPIA WORLD FAMOUS  
 PORTABLE TYPEWRITER**

Priced right for the students. This is a sturdy well constructed typewriter and is trouble free. These typewriters are all guaranteed 1 year



**Henry Kass, Inc.**

ADDING MACHINES • OFFICE FURNITURE

• CASH REGISTERS •

130-134 Quail St. - Between Central and Washington Aves.  
 Albany, N. Y.

TELEPHONE HO 5-7366

rection of Mr. William Lewis, The cast is as follows: Antigone, Anne Klein; Creon, Michael Sachs; Nurse, Margaret McIlmoyl; Ismene, Laura Elkind; Haemon, Thomas Laske; Chorus, John Palmer; Eurydice, Margaret DeOhanessian. Other members of the cast are: Stephen Policoff, Bruce Covert, John Gunther, and Joshua Posner. Committees will be headed by the following students: Publicity: Lee Millard, Bonnie Richman and Paul Curtin; Costumes: Carol Dignum and Karen Guthrie; Make-up: Laraine MacIntyre and Jerry Kupperberg; Sound: Linda Dorwaldt and Mark Pritchard; Lighting: Charlene Sturgess and Richard Jones; Set Construction: Cassandra McMurry and James Hoyle; Properties: Laura Elkind and Paul Whitaker.

Tickets are \$1.00 each and may be purchased at the door.

## Rocky Calls Special Session

Governor Rockefeller has summoned the Legislature into special session on December 15 to redraw district lines in as near as possible conformance with the United States Supreme Court's "one-man-one-vote" mandate on apportionment of legislative representation.

"The public importance of legislative apportionment," the Governor said, "requires that it be considered at a special session, at which the Legislature can act unburdened by the weight of other matters."

Following the Supreme Court decision, a Federal District Court set April 1, 1965, as the deadline for enactment of a conforming reapportionment.

Governor Rockefeller said he will urge enactment of a plan "within the guidelines" pro-



### CHRISTMAS TREE IN LUXURIOUS GREEN VINYL

REG. 19.95

**Very Special 14<sup>97</sup>**

Twenty individual trees—401 separate branches—combine easily into a thick tree. Branches have 3 1/2" vinyl needles. Flame-proof—decorate it with lights! With metal stand.

### New Idea for "Great Coffee" COFFEE CONE



by  
David  
Douglas

**5<sup>98</sup>**

CARAFE  
WARMER  
12 FILTERS  
MAKES 2-8  
CUPS

Place coffee in filter paper in boilproof cone, pour almost-boiling water into cone . . . serve the best coffee ever!

## Christmas Holiday Sale!

**NOW  
GOING ON!**

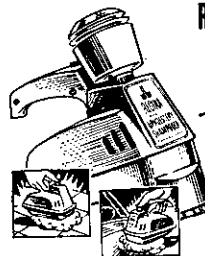

### REGINA JL PORTABLE SHAMPOOER-BUFFER

REG. 24.88

**HOLIDAY SPECIAL 19<sup>88</sup>**

The brush shampoos upholstered furniture, car seats, mattresses! Lambswool buffer polishes furniture or cars exterior. Pump fed shampoo dispenser; insulated; 10' cord.

### Black & Decker UTILITY SANDER

**CHRISTMAS SPECIAL 19<sup>88</sup>**

Ruggedly built; above-average power. Two-handle control; handy thumb-tip "On-Off" switch. Takes 3/8"x9" paper. 4000 orbits p.m.; 2.2 amps.; 15 hp.

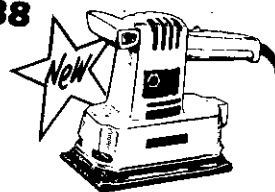

### RECHARGEABLE FLASHLIGHT

REG. 4.98

**HOLIDAY SPECIAL 3<sup>98</sup>**

Recharge it yourself by removing end cap and plugging it into any 110-Volt AC outlet. Strong nickel cadmium power cells give brilliant light. Shock-resistant plastic case. 5-year guarantee.



### PROVEN 10-INCH VELOCIPEDE

**HOLIDAY PRICED 8<sup>95</sup>**

Tubular frame; chrome-plated fender and handle-bar; red streamers. Flam red with white trim, large metal saddle; white sidewall tires.

# DELMAR LUMBER & BUILDERS SUPPLY inc.



340 DELAWARE Ave • Phone HE.9-9968

# Holiday Savings

*New! Handy Multi-Pak*

DURING DECEMBER

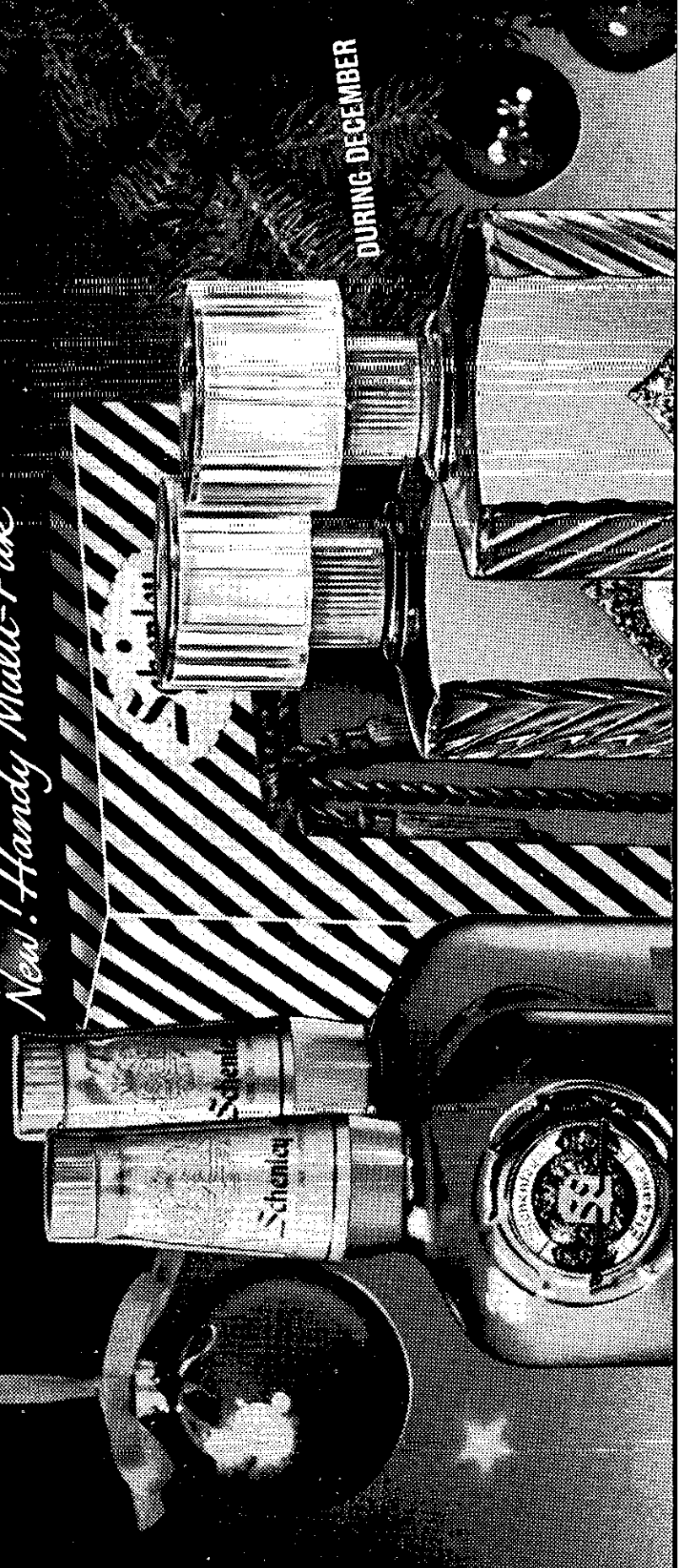

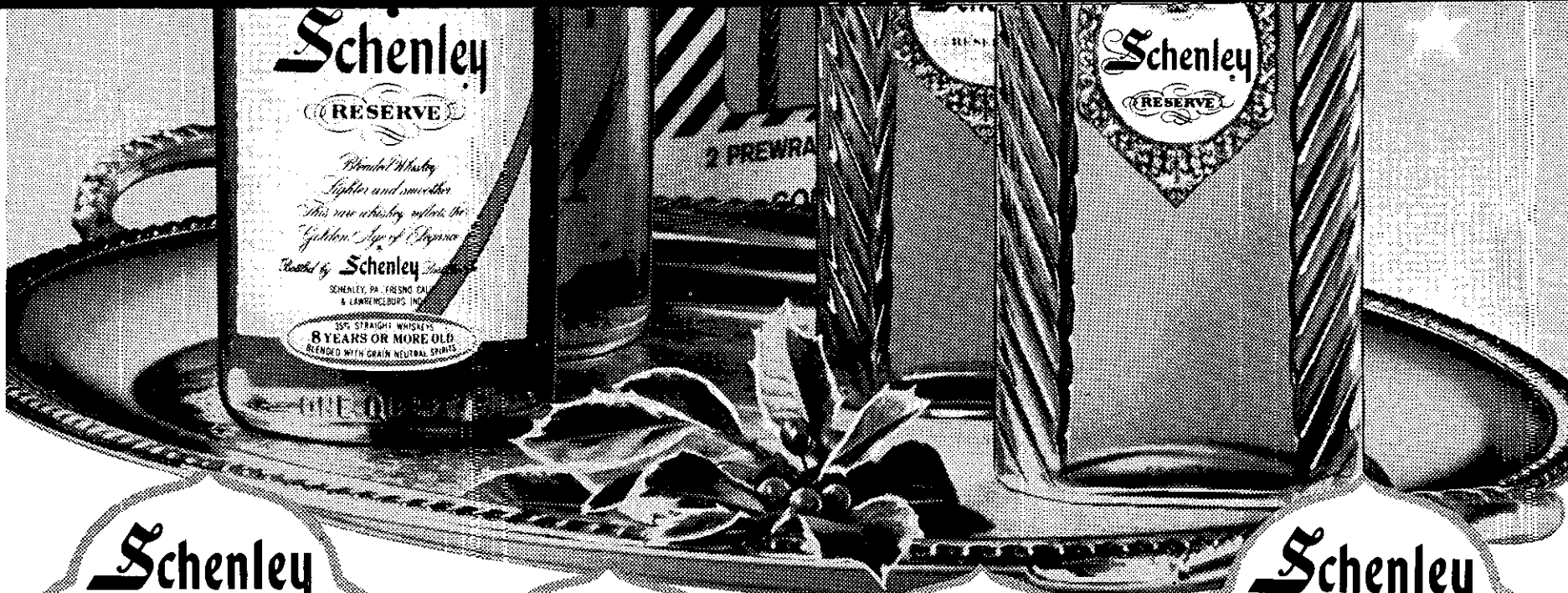

**Schenley**  
RESERVE

1/2 Gallon (2-Quart Pak)

**SAVE \$1.00**

Regular price 2 Quarts... ~~\$12.38~~  
Price 2-Quart Pak... ~~\$11.38~~



Each bottle individually wrapped for festive holiday giving!



**Golden Wedding**

1/2 Gallon (2-Quart Pak)

**SAVE \$1.20**

Regular price 2 Quarts... ~~\$11.18~~  
Price 2-Quart Pak... ~~\$9.98~~

If your neighborhood store runs out, please try next closest store.

**J.W. DANT BLEND**

Gold Label 86°

1/2 Gallon (2-Quart Pak)

**SAVE \$1.51**

Regular price 2 Quarts... ~~\$12.50~~  
Price 2-Quart Pak... ~~\$10.99~~



**Schenley**  
RESERVE

2-Fifths Decanter Pak

**SAVE 50¢**

Regular price 2 Fifths... ~~\$9.98~~  
Price 2-Fifth Pak... ~~\$9.48~~



Holiday Decanters (Pak of 2-Fifths) Individually wrapped for festive holiday giving!

**MORE SAVINGS! BUY THE CASE AND SAVE AN EXTRA 5%!**

vided in a report, Monday, by the seven-member Citizens Committee on Reapportionment which he appointed last July to study problems posed by the high court's decision.

A major recommendation of the Committee, in proposing enactment of an interim statutory reapportionment law as the only means of complying with the Federal Court's deadline, was that membership of the Senate be increased from the present 58 to a number not exceeding 65, and that of the Assembly from the present 150 to a number not exceeding 195.

The Committee, of which Dean William Hughes Mulligan of Fordham University Law School was Chairman, said county lines should continue to be respected in any apportionment plan, except where

necessary to comply with the Supreme Court's requirement of "substantial population equality among the legislative districts."

To continue the historic New York State allocation of at least one Assembly seat to each county, the Committee said, would require either "weighted voting" or "fractional voting"

for some Assemblymen. It questioned the wisdom of "total weighted voting" as a matter of policy and law.

Declaring "fractional voting" in the Assembly as worthy of Legislative consideration "if multi-county or divided county Assembly districting does not meet with legislative approval,"

the Committee explained:

"In a fractional voting plan, no legislator would have more than a single vote. Legislators with a single vote would represent the great majority of districts. A smaller number of legislators would have a fraction of a vote, depending upon the population of the district represented."

## SPREAD THE GOOD TIDINGS OF CHRISTMAS SEALS...



"Better health, longer life, more happiness!"



FIGHT TB AND OTHER  
RESPIRATORY DISEASES

## IF I WERE BUILDING A

# PORCH ENCLOSURE

I would get a **FREE**  
estimate from

**ALBANY BUILDING CENTER**  
352-354 Central Avenue  
Albany HO 3-3211

**in ski wear...**  
*fashion leadership also means the widest practical choice!*

**COMPLETE COLLECTIONS FOR MEN AND BOYS**

- A. Men's Barica Stretch jacket by Martin of Calif. Dropped shoulder, smooth sleeve, diamond quilted front and back. Hidden hood. Black, Porcelain and Spruce Green. Sizes S, M, L, XL. \$25.95
- B. Boys' knit ski caps in all wool. Red, Black, Navy, White and Green. \$1.98
- C. Stretch ski pants for men and boys. Boys' sizes 6 to 12 at \$10.95, sizes 14 to 20 at \$15.95. Boys' racing ski slacks in stretch fabric at \$19.95
- D. McGregor stretch ski pants for men in sizes 30 to 42 at \$19.95 to \$29.95
- E. Boys' reversible ski parka by Siltan. Reversible quilted nylon. White/Blue, Black/Red, Blue/Blue, Olive/Tan. Hideaway hood. Light weight fibre fill insulation. Sizes 6 to 12 at \$14.95, Sizes 14 to 20 at \$16.95
- F. Boys' McGregor "Vale" ski jacket. Racing ski parka, nylon shell, quilt lining. Hidden hood, new mandarin collar. Red/Black, Olive/Grey. Racing stripe down sleeve. Sizes 12 to 20 at \$19.95
- G. Men's stretch leather ski gloves and mittens with ring clasps. Both pile lined. Black/Red, Black/Blue, Black/Black at \$9.95
- H. McGregor's Davos reversible ski parka for men. Quilted snow shedding reverses to smooth contrasting nylon. Completely washable, racing collar, hidden hood. Black, Innsbrook Blue, Olive, Burgundy, Brown and White. Sizes S, M, L, XL at \$19.95. Also in long styles at \$22.95
- I. Boys' ski sweater by Robert Bruce. The brushed look in Scandinavians. Authentically styled by Paul Nage or Copenhagen. 85% orlon, 14% mohair. Machine washable. Colorful patterns in sizes 14 to 20. Pullover style at \$11.95, Cardigan at \$13.95
- J. Boys' ski gloves and mittens. Sizes 8 to 18. Black with either red or blue trim. Stretch fabric with pile lining. \$4.95

**McManus & Riley**  
downtown & stuyvesant plaza  
STATE STREET WESTERN AVE. AT FULLER RD.

**CHRISTMAS SHOP BOTH STORES DAILY 10 A.M. TO 9:00 P.M.**

The Committee recommended that insertion of any permanent apportionment plan into the state constitution be deferred until after the Supreme Court "delineates with greater clarity and precision the scope of the June 15, 1964, decisions."

When a constitutional amend-

ment for that purpose "becomes feasible," the Committee said, it should provide for a four-year term for Senators, instead of the present two years, while leaving Assemblymen to be elected bi-ennially.

Subscribe to the Spotlight



AND  
MAIL YOUR  
SUBSCRIPTION  
TO

THE SPOTLIGHT



ALL

ABOUT BABIES

A Public Service of the  
National Baby Care Council

C. Robert Gruver  
Editor  
All About Babies

Is it normal for a baby to be afraid? Many child psychiatrists believe that it is. They point out that all babies have basic fears during their emotional development.

The common fears of babyhood are familiar. For example, the fear of falling and the fear of a loud noise. As the infant grows, there's the fear of being separated from the parents, the fear of being hurt, the fear of darkness and the fear of strangers.

Some fears, however, are created by a specific event. The baby or child who is bitten by a dog becomes afraid of dogs. There are also fears that the parents, without meaning to, impress upon their babies. A mother who is afraid of thunder, for example, may pass her fear on to her baby.

In recent years, much has been learned about the many factors that cause fear in babies. One, that has concerned several studies is baby's instinctive fear



in men's sport shirts...

*fashion leadership also  
means the widest practical choice!*

A. Genuine imported Indian madras. Guaranteed to bleed. Traditionally tailored, tapered body and button down collars. Sizes S, M, L, XL. \$7.95

B. Glasgow's famous gilet knit shirts. Long sleeves, full fashioned, three button placket. In stripes of Red, Brown, Green, Diamond patterns in White, Pewter and Blue. Sizes S, M, L, XL. \$15.95

C. Puritans Ban-Lon knit with long sleeves. Full fashioned, machine washable and dryable. Black, Cranberry, Blue, Oat, Pineapple, Sage Green. Sizes S, M, L, XL. \$10.95. Short sleeve styles at \$8.95

Viyella knit shirt. Similar to "C" above. England's prize wool and cotton. Long sleeves, washable. If it shrinks, we'll replace it. Black, Grey, Blue, Pewter and Red. Sizes S, M, L, XL. \$17.95

D. Eagle's imported cotton velour pullover with zip placket that zips to a full turtle neck. In Blue, Linen, Burgundy, Navy, Bottle Green and Red. Sizes S, M, L, XL. \$9.95

E. Viyella by Royce. Woven in England of 55% wool and 45% cotton. Completely washable. Solid colors of Tan, Blue, Burgundy, Black and Olive. \$14.95. Tartan plaids and fancies at \$18.95

PENDLETON Sport shirts. The famous 100% virgin wool shirts in plaids and solid colors. \$14.95

Cisco's Chella Cloth. A luxury blend of 50% lambswool and 50% cotton. Conventional collar. Washable in solid colors, plaids and checks. \$12.95 and \$14.95

**McManus & Riley**  
downtown & stuyvesant plaza  
STATE STREET WESTERN AVE. AT FULLER RD.

CHRISTMAS SHOP BOTH STORES DAILY 10 A.M. TO 9:00 P.M.

**Largest Display  
of Quality Mirrors  
between New York and  
Canada**

French Antique  
Spanish Antique  
18th Century French  
Hand woven leather in  
Satin Brass  
Colonial  
Patent leather in  
Hand Rubbed Walnut  
See This Display

**McCammon's Glass Works**  
INCORPORATED  
286 Central Avenue, Albany  
Phone HO 3-4271

**Grants**  
KNOWN BY VALUE

## GRANTS HELPS YOU PLAY SANTA WITH TEFLON

**AMAZING!**

no fat or  
shortening needed  
nothing sticks!  
nothing scorches!

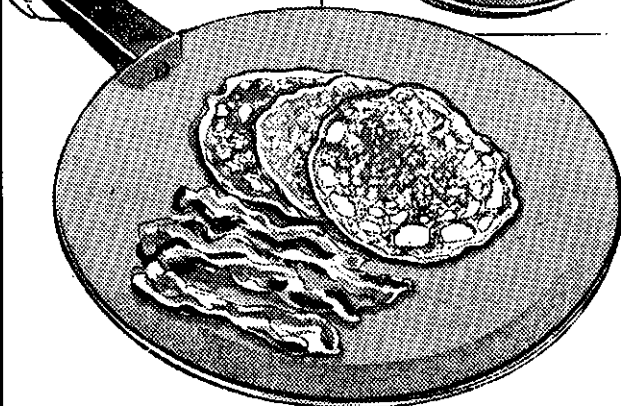
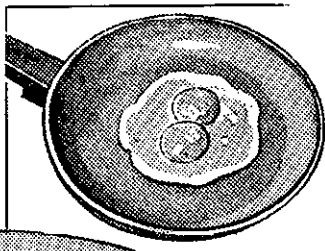

**Teflon Greaseless**

## Cookware

**FRYING PAN - SAUCE PAN - GRIDDLE**

<b>10<sup>3</sup>/<sub>4</sub>" FRY PAN . . . . .</b>	<b>2.99</b>
<b>1-qt. SAUCE PAN . . . . .</b>	<b>1.99</b>
<b>2-qt. SAUCE PAN . . . . .</b>	<b>2.99</b>
<b>SQUARE GRIDDLE . . . . .</b>	<b>4.99</b>
<b>9" CAKE PAN . . . . .</b>	<b>1.99</b>
<b>6 CUP MUFFIN TIN . . . . .</b>	<b>1.39</b>
<b>12 CUP MUFFIN TIN . . . . .</b>	<b>1.99</b>
<b>NYLON SPATULA . . . . .</b>	<b>49<sup>c</sup></b>
<b>SPOON &amp; NYLON SPATULA . . .</b>	<b>98<sup>c</sup></b>

Available at most Grant Stores

**W.T. GRANT CO.**

of losing the parent's love.

When the mother-baby relationship is not sufficiently satisfying, psychiatrists say, the child may develop the fear that he will fail his parents. The child, as a result, may try too hard to live up to the expectations of his parents so they will not punish him, hurt him, or discontinue their love. This fear leads to frustrations and to behavior problems.

Quite often, it is not so much the demand a parent makes that is unreasonable, but the premature timing of the demand. One example is a mother's insistence of the early toilet training of her baby.

When too much parental pressure is put on a baby to perform at a certain time and place, say psychiatrists, the baby, afraid of losing the mother's love and afraid of being punished, may not only show resentment for the toilet but may actually develop a real fear of going to the toilet.

This is one reason why many psychiatrists suggest that mothers keep their babies in diapers until about the age of two to permit the child to pick its own time. They believe that late toilet training is more natural. It is easier upon the baby and upon the mother. It contributes to less tension, less aggravation, less fear and thus less danger of behavior problems developing as baby grows older.

*Use*  
*Christmas*  
*Seals*   
**Fight**  
**Tuberculosis**  
**and Other**  
**Respiratory**  
**Diseases**

Home and Fashion Giftware



*for an imaginative slant,  
see Pearl Grant!*

## Bar Billet

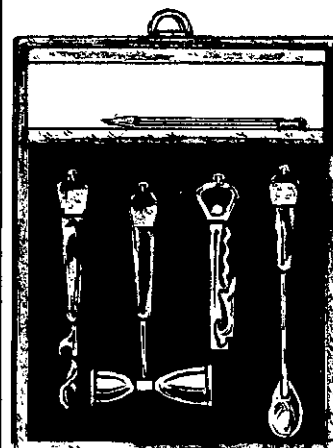

The Home Bar Attendant will adore this unique, and practical gadget for keeping bar tools within reach! Hang it, or stand it, to suit your needs! Genuine pigskin borders a magnetized pad that grips its own pencil and a formica-type black panel from which bar tools hang . . . beer-can opener, double jigger, corkscrew/bottle-opener and a bar spoon. They are chrome with natural teakwood handles, tipped with pigskin, \$18.50.

*Boutique Unique*

Call 438-8409  
Evenings 'til 9

STUYVESANT PLAZA  
ALBANY

# Festival of Music

The annual Christmas Festival of Music presented by the music organizations of the Bethlehem Central Junior High School will be held in the school auditorium on Friday, December 11, at 8:00 P.M. The program is under the direction of Magdalene York, Santa Ganey, Richard Yacobian, and Samuel Bozzella, music instructors at the school.

The program will open with a welcome by the Girls' Trio composed of Catherine Benedict, Katherine Dodge, and Victoria Wirth.

The Orchestra will present "The Ambassador Overture" by Scarmolin, "Allemande and Bouree" by Telemann-Gordon, "Pizzicato Pete" by Moehlmann, and "Allegro Spirito" by Haydn-Wilson.

The Serenaders, a girls' choral group, will sing "Dans Notre Village," a French carol arranged by Don Malin, "Susanini" a 14th century carol arranged by Tom Scott, and "Do You Hear What I Hear" by Regney and Shayne.

A special feature of the program will be the combined Orchestra and Serenaders presenting "Praise Ye the Lord of Hosts" by Saint-Saens.

The Girls' Choir will present "The Water is Wide" adapted by Luigi Zaninelli, "Lullaby of Jesus" arranged by Harry P. Wilson, and "Gloria" by Franz Schubert.

A second special feature of the program will find the Double Quartet, consisting of Carol Raymond, Richard Hurwitz, Nancy Kuivila, Lynne Rockwood, Joanne Yungman, Susan Schlosberg, Nancy Steltman, and William Raymond, singing "Suite of Carols" by Anderson.

Rounding out the program will be the Junior High Concert Band which will play "Bridge at Avignon" by Peter Reynolds, "Lygia" from the Metro Goldwin Mayer film "Quo Vadis" by Miklos Rozsa, "Three Christmas Carols" arranged by John Kinyon, and "Santa Claus is Coming To Town" arranged by C. Paul Herfurth.



## SPOTLIGHT CLASSIFIEDS

### HE 9-4949

### Liquors Cordials

### Wines

**FOR  
FREE DELIVERY**

Anywhere in this area  
Call Howard or "Holly"  
at RO 5-2683  
before 2:00 p.m.

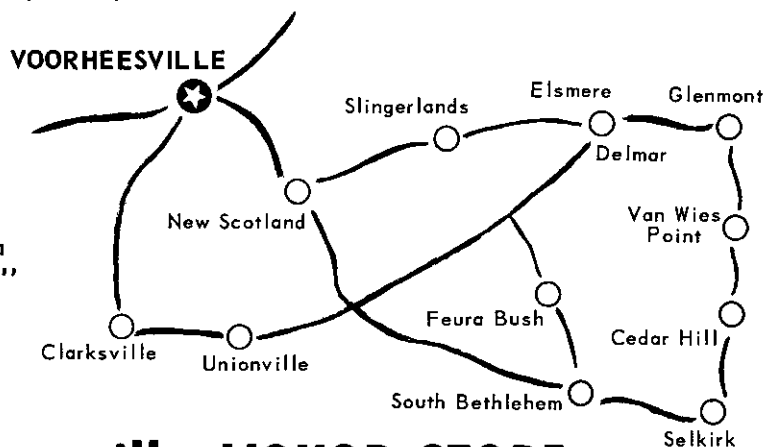

### Voorheesville LIQUOR STORE

3 So. Main Street, Voorheesville, N.Y.

RO 5-2683

Howard C. Vagele, Prop.

"Holly" Shea, Ass't.

Free Gift Wrapping

# Myers

## THE Magic OF CHRISTMAS!

Downtown Albany and  
Red Schoolhouse, Western Avenue



### Everything for your Home and Family

**CHRISTMAS STORE HOURS**  
For Your Shopping Convenience  
**OPEN DAILY MON. THRU SAT.**  
10 A.M. to 9 P.M.

Use Your Convenient  
**MYERS CHARGE ACCOUNT**

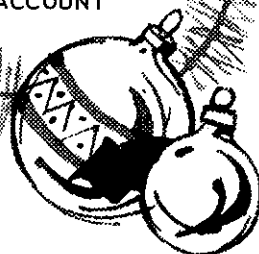

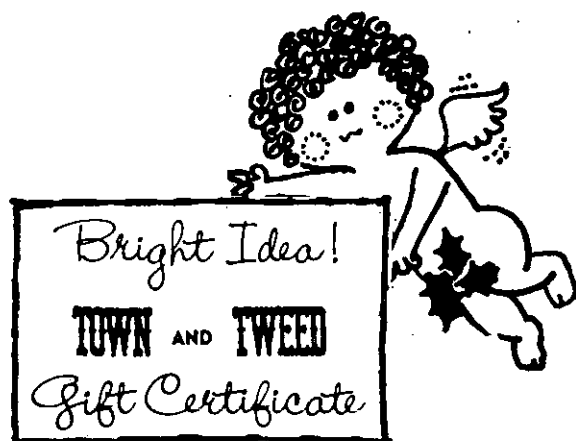

## Delmar DEPT. STORE

FOUR CORNERS, DELMAR

OPEN EVERY EVENING 'TIL 9 P.M. UNTIL XMAS  
(Including Saturday)  
for your Shopping Convenience



For Boys & Girls - Quilted Dacron

**JACKETS** (Sizes 3-8) Red, Green, Blue **6.98**

REPEAT OF A SELLOUT!

Boys', lined corduroy

**PANTS** Zipper Fly **1.98**

Ladies' quilted

**PAJAMAS**  **3.98**

Matching

**ROBES**  **3.98**

Children's BED ROOM

**SLIPPERS** **1.98**

Men's COAT

**SWEATERS** **6.98**

Girls' Nylon Stretch, Fleece Lined

**SLACKS** Sizes 3-6x **2.98** Sizes 7-14 **3.98**



LARGE SELECTION!

Men's Flannel and Broadcloth

**SHIRTS** **2.98 & 3.98**

## Christmas Party

The Elsmere Fire Company Auxiliary will hold its Annual Christmas Party at the Fire House, Thursday, December 10, with a Smorgasbord at 6:30 P.M. Each member will bring a dish as well as a one dollar gift, after which the regular monthly meeting will be held.

with holly berry and glitter, a centerpiece for the family mantle.

Girl Scout talents for script and histrionics will go into the dramatization of Christmas customs and legends: The Christmas Rose, St. Francis of Assisi and the first creche, the origin of Christmas caroling; to name a few. The finished production will be presented to the St. Thomas' student body in mid-December.

Better late than never but plenty early for next year's Christmas tree is the package of decorations ready to mail to the floating hospital, USS Hope. Troop #316 sequined and glittered with snow an array of decor, cut out of Christmas felt to form wreaths, little trees, stockings, etc. This array will decorate the tree aboard the hospital ship in foreign ports. The USS Hope

## With the Girl Scouts

St. Thomas' Junior Scout Troop #316 is busy with preparations for Christmas. The project, "A Pine Cone Man"

## Wine Them & Dine Them

Give a gift of wine - all beautifully wrapped, from twenty-three countries of the world, New York State and California.

To tenderize venison, game or tough meats, try marinating them in wine and seasonings for several hours or overnight in the refrigerator. Use a rose or burgundy wine.

# ELSMERE WINE & LIQUORS

222 DELAWARE AVE., DELMAR

Phone 439-9229

FREE DELIVERY

Open Daily 9 a.m. to 9:30 p.m.

"As near as your phone

Free Gift Wrapping



## FOR CHRISTMAS

Give the Gift That Will Last a Lifetime . . .

**A BEAUTIFUL CUSTOM-MADE  
DINETTE SET FROM THE  
JEWEL DINETTE CO.**

300 SHERIDAN AVE., ALBANY PHONE HE 4-9456

AT THE FOOT OF THE NO. BLVD. BRIDGE

Open 9 A. M. to 9 P. M. Every Day Till Christmas

Don't Forget, You Can Get Your Present Set

Recovered in Time for the Holidays

Call for Free Estimate

is a program of the Hope Foundation and Girl Scout participation in this project is sponsored in this area by the Junior Women's Club of Albany.

## Christmas Program

The Delmar Elementary School will present its annual

Christmas Program Tuesday, December 15, at 7:30 P.M. Grades 3 thru 6 will present a "Festival Celebration" thru "Christmas Card Tableaus," for the first half of the program. The 6th grade choir will entertain during the final half under the direction of Miss Geraldine Bauder. The public is cordially invited to attend.

Subscribe to THE SPOTLIGHT

**Exciting Gifts for the Holiday Season**

*genco's Stone Ends*

**Visit Our Gift Shop**

Phone 5-3178

Hours-12 Noon till 10 P.M.

On 9-W, Top of Corning Hill, Glenmont

**CARPET CENTER**

Down the underpass North of the LATHAM CIRCLE (On Route 9)

This is the time to dress up your home for the holidays. Large selections at great savings.

OPEN EVENINGS 'TIL 9 - SATURDAY 'TIL 5 P.M.

**We'll make your motor sing**

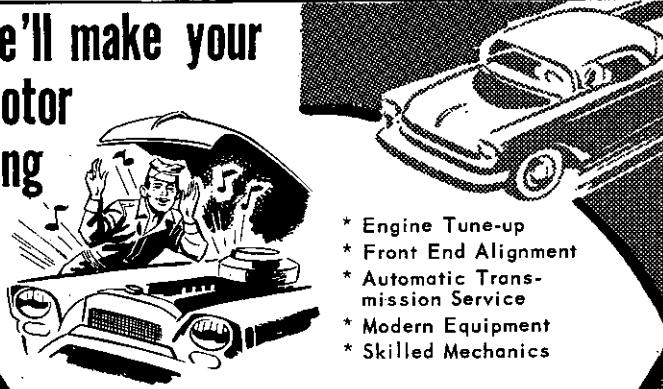

- \* Engine Tune-up
- \* Front End Alignment
- \* Automatic Transmission Service
- \* Modern Equipment
- \* Skilled Mechanics

**BAILEY'S GARAGE**

Phone Delmar HE 9-1446  
Oakwood Rd., Elsmere

**NEW MATERIALS FOR HOLIDAY SEWING**

**THE FABRIC GARDEN**

244 Delaware Ave. HE 9-4432 Delmar

**CHOICE CHRISTMAS TREES**



**Fresh Cut SCOTCH PINE AND BALSAM CHRISTMAS TREES**

**CHRISTMAS DECORATIONS**  
(Big Selection!!!)

RED RUSCUS 39¢ bunch	LAUREL ROPING 39¢ yd.	PLAIN WREATH \$1.65
-------------------------	--------------------------	------------------------

PRINCESS PINE, WHITE PINE ROPING

SCOTCH & BALSAM BOUGHS 50¢ bunch

UNBREAKABLE TREE BALLS - TREE LIGHTS  
IMPORTED GLASS TREE BALLS TREE STANDS  
GARLANDS - IMITATION FRUIT - TINSEL  
CANDLES AND DECORATOR WREATHS



14 Booth Rd., Delmar (Off Delaware) Opposite A&P

**FREE DELIVERY** Telephone HE 9-9212.

Store Hours: 8 to 8, Monday thru Friday - 8 to 6 Saturday  
10 to 4 Sunday

**Make It an  
Early American Christmas**

Give  
Colonial  
Furniture  
for the  
Home

Always Spacious Parking

**HOUSE of MAPLE**  
*Furniture...*

LATHAM - Route 9

JUST SOUTH OF CORNERS

CONVENIENT BUDGET PLAN

Open Evenings 'til 9 P. M. - Saturday 'til 5 P. M.

Easy Parking in Front of Store

## PATROON FUELS, Inc.

offers a real  
**"BIG  
PACKAGE"**



### "WATCHDOG" OIL HEAT SERVICE IS THE MOST COMPLETE OIL HEAT PACKAGE!

This is what you get: Esso Heating Oil - premium quality at no extra cost • Automatic Deliveries • "Watchdog" Oil Burner Service day and night • Budget Payment Plan that spreads your bills over 10 months • Complete line of Esso Oil Burners and Oil Heat Units with the exclusive fuel-saving "Economy Clutch."



"WATCHDOG"  
OIL HEAT SERVICE

FOR COMPLETE "WATCHDOG"  
SERVICE CALL

## PATROON FUELS, Inc.

91 LEXINGTON AVENUE

ALBANY

HO 5-3581

## Health Insurance Grows

Health insurance protects 48 million more Americans today than it did 10 years ago, the Health Insurance Institute said today.

Ten years ago, over 97 million Americans were covered by hospital expense insurance. Since then there has been a coverage increase of nearly one-and-one half times, and a total of over 145 million per-

sons were protected against the cost of hospital care at year-end 1963, declared the Institute.

In 1953, 61 per cent of the U.S. civilian population was protected by some form of health insurance, the Institute said, while at the beginning of this year 77 per cent was so insured.

The same type of growth has been shown, said the Institute, by other forms of health insurance.

In 1953, nearly 81 million Americans had surgical expense insurance, but in the following 10 years there was a 67 per cent increase in this coverage



HE 9-1835  
OPEN 9-9 Daily

**Garden Shoppe**

FEURA BUSH RD.  
GLENMONT, N.Y.

*Santa's Glenmont Headquarters*

5:30-8 P.M. Monday to Friday, Noon to 8 Saturday & Sunday

He's giving gifts to GOOD boys and girls. He's making sure we have **PLENTY** of **APARTMENT** and **TRAILER** size - (as well as larger) Christmas Trees.

## RUGS SHAMPOOED CALLED FOR & DELIVERED



**Karpet-Kare**

The Famous Cleaning Method

- Takes only one day
- Right in your own home

9' x 12'  
ONLY  
**\$8.65**

Now done by the only automatic rug cleaning machine in Albany

## LEKTRO-KLEEN

27 SHERMAN ST.

Our 27th Year

Meyer Cohen, Prop. Tel. HO 5-7870



and at the end of 1964 nearly 135 million persons had protection against the cost of surgical bills.

Regular medical expense insurance covered nearly 43 million Americans in 1953. However, there was a coverage increase of more than two times in ten years so that more than 102 million persons were insured last year.

## Wedding

Mr. and Mrs. John W. Ammenheuser of Elsmere, announce the marriage of their daughter Sandra Elizabeth to James Charles O'Connor, Jr., son of Mr. and Mrs. James C. O'Connor of Tonawanda, N.Y. on November 26 at St. Thomas' Church in Delmar. The ceremony was performed by the Rev. William Fitzgerald.

Mrs. O'Connor had as her matron of honor, her sister, Mrs. Peter A. McGrath of Santa Monica, Calif. The best man was John Walok of Tonawanda, N.Y. Escorted by her father, the bride wore a street length, white lace sheath dress, a mantilla and carried a prayer book with camellias, white roses & ivy.

The bride and groom are



Mrs. James O'Connor, Jr. students at Hartwick College, Oneonta, N.Y. where they will live.

## Carollers to Serenade Shut-ins

A chorus of carollers composed of the members of the Doubles Club and Senior and Youth Choirs of the Delmar Reformed Church will sing the



At Frank Adams  
THIS CHRISTMAS IT'S

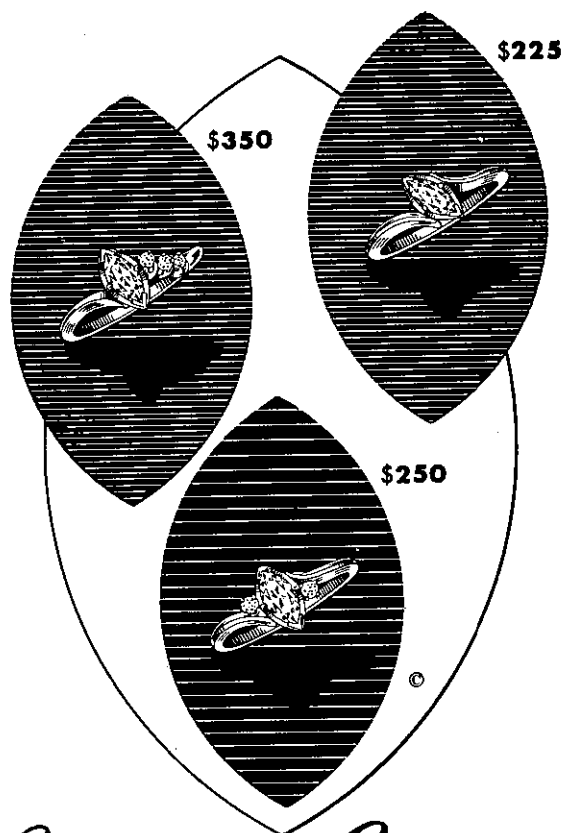

## Marquises for Moderns

who like the charming femininity of this beautiful diamond - but who want something different than the conventional setting. Here, the grace that identifies the marquise-cut is enhanced by rings that sweep and curve - that dramatize its slenderness and glitter.

Prices include Federal tax Charge or budget

*Illustrations slightly enlarged*

Frank H.

*Adams*

Jewelry - Silver  
China - Stemware  
North Pearl at Steuben Street  
ALBANY, NEW YORK

# C.M. GROVER

*Stationers*

10 DELAWARE PLAZA  
Delmar HE 9-4475



CHRISTMAS CARDS

WRAPPINGS

TAGS



PARTY DECORATIONS

WRITING PAPER

PEN & PENCIL SETS

1965 CALENDARS & DIARIES

Elsmere Branch US Post Office



We Want Your  
BUSINESS!

# ALBANY DODGE

949 CENTRAL AVE.

## ANTIQUES for Today's Home

Early American, Victorian, French Furniture  
American & European Objects d'Art  
Antique Silver, Glass, China & Lamps  
Decorators & Collectors Items - XMAS GIFTS  
At the Sign of the Coffee Mill

JEANNE VAN HOESSEN  
67 Adams Pl., Delmar

HE 9-1021

Open nights & Sundays

traditional Christmas songs to the shut-ins of the church the evening of Sunday, December 20.

The group will meet at the church at 6 P.M. and following the carolling, the Doubles Club will serve refreshments and be in charge of the entertainment at the church.

The committee for the evening will be: Mr. and Mrs. Ernest C. Haswell, Mr. and Mrs. Charles H. Sanford, Mr. and Mrs. Kenneth Williams.

Here's something that spells security - a safe box filled with U.S. Savings Bonds.

## Symphony Pre-Vue Sunday

Coming up on Sunday afternoon, December 13, at three o'clock, will be the second Albany Symphony Pre-Vue. The meeting will be held in the Fellowship House of the First Presbyterian Church, 362 State Street. The public is invited.

Edgar Curtis, conductor of the Albany Symphony, will be in charge and will reveal interesting facts about the art of conducting as well as an appraisal of the concert program itself.

Assisting Mr. Curtis will be Hein Jordans, the eminent Dutch conductor, who will lead the Albany Orchestra in its performance on Monday, December 14.

Miss Nancy Avakian, whose musical training was under Mme. Nadia Boulanger at the Sorbonne, will illustrate for both conductors at the piano.

Mrs. Weston Cowles of Slingerlands assisted by her committee, will preside at the coffee hour. Albany Vanguard hostesses will be Mesdames Charles Stokes, J. Russell McMann, Joseph Cullen and George L. Dresser.

## Christmas Dinner

The annual Christmas dinner party of Nathaniel Adams Blanchard Unit #1040, American Legion Auxiliary, will be held on Tuesday, December 15, at the Post Rooms, Poplar Drive, Delmar. Committee Chairmen named by Mrs. Robert O. White, president, are: Dinner Chairman, Mrs. George Kirk Jr., assisted by Mrs. George Heilman.

Mrs. Burr Deitz Jr. and Mrs. Morton Lilly are in charge of reservations.

The annual Egg Nog party, given by the Blanchard Post and its Auxiliary, will be held on Saturday, December 19, at

*Magin's*  
Leather Shop

222 Washington Avenue



Use Your  
First Trust  
Charge

"A  
Leather  
Gift  
Is A  
Lasting  
Gift"

ALL  
PURCHASES  
GIFT WRAPPED  
AND  
MONOGRAMMED  
**FREE**



Visit Our "Buck-Bar"  
MANY GIFT ITEMS for  
only \$1.00

HO 2-1371

OPEN 'til 9 P.M.

the Post Rooms. Mrs. Harold Jorgensen has been named General Chairman and she will be assisted by Mrs. Edward J. Costigan and other members of the auxiliary and post.

## Santa's at Garden Shoppe

Last Saturday at noontime, just as the men at the Garden Shoppe on Route 32 finished transforming the salesroom into a Christmas Fantasyland, Santa Claus arrived! At the Garden Shoppe, Santa doesn't concentrate so much on toys as he



**Distinguished  
Names . . . in  
Men's Wear  
for Holiday Gifts.**

**BRONZINI**  
neckwear & toiletries

**COUNTESS MARA**  
neckwear & toiletries

**ALAN PAINE**  
knitwear

**AQUASCUTUM,  
LTD.**  
rainwear

**LONDON FOG**  
rainwear

**GANT & EMBASSY**  
shirts

**DAKS**

*Stulmaker's*

8 James St.

just off State

Open Thursday 10-9

Member Park & Shop

# CHECK-CREDIT

When you need a loan  
**WRITE A CHECK**

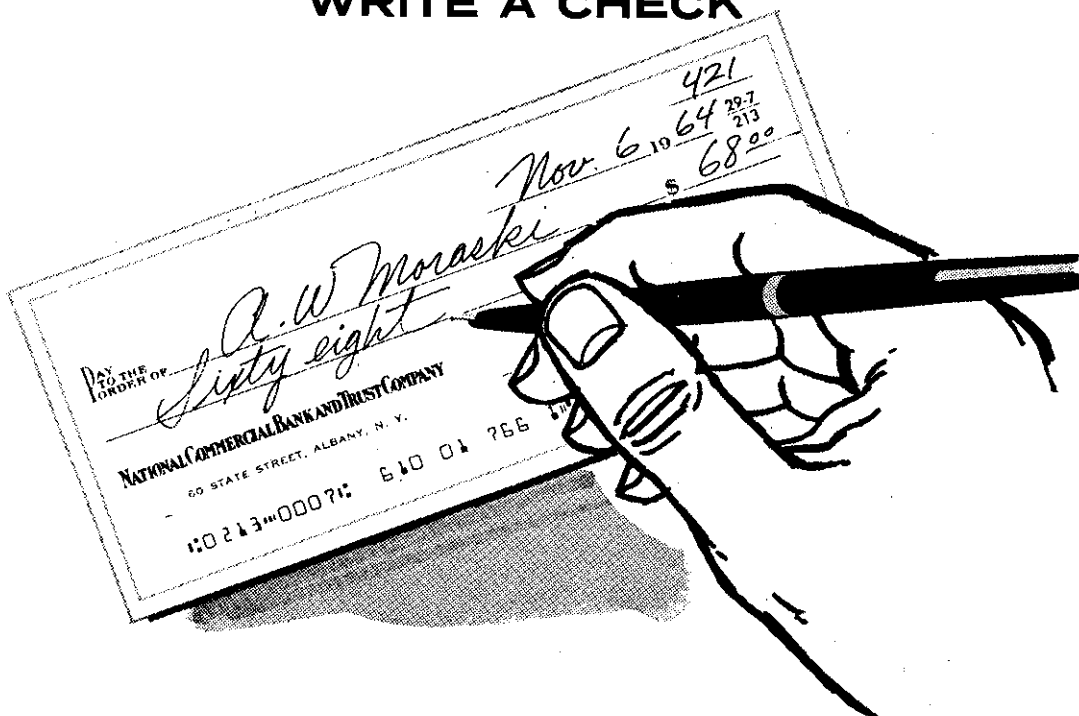

Use this chart to figure your CHECK-CREDIT limit

LIFE INSURANCE INCLUDED at NO COST to you with COMMERCIAL BANK CHECK-CREDIT	IF YOU CAN PAY THIS AMOUNT MONTHLY*	12-MONTH PLAN YOU CAN BORROW UP TO	24-MONTH PLAN YOU CAN BORROW UP TO	IF YOU CAN PAY THIS AMOUNT MONTHLY*	12-MONTH PLAN YOU CAN BORROW UP TO	24-MONTH PLAN YOU CAN BORROW UP TO
	\$10	\$120	\$ 240	\$ 60	\$ 720	\$1440
	\$20	\$240	\$ 480	\$ 75	\$ 900	\$1800
	\$25	\$300	\$ 600	\$100	\$1200	\$2400
	\$30	\$360	\$ 720	\$150	\$1800	\$3600
	\$40	\$480	\$ 960	\$200	\$2400	\$4800
	\$50	\$600	\$1200	*plus 1% per month on the money you are actually using		

You pay nothing until you write a check . . . then, each repayment you make  
**rebuilds your CHECK-CREDIT for future use**

Arrange for your LOAN BY PHONE . . . CALL 474-8035  
Daily, 9 a.m. to 5 p.m. - Saturdays, 9 a.m. to 1 p.m.

Extra Banking Hours . . .

DELMAR OFFICE, 343 Delaware Ave.  
Fridays, 4 to 7:30 P.M.  
Drive-in Teller Window open from 8:15 a.m. daily

ELSMERE OFFICE, Delaware Plaza  
Wednesdays, 4 to 7:30 P.M.  
Walk-up Teller Window open at 8:15 a.m. daily



**NATIONAL  
COMMERCIAL BANK  
AND TRUST COMPANY**

MEMBER FEDERAL DEPOSIT INSURANCE CORPORATION

FULL SERVICE BANKING through 40 offices in Northeastern New York State

say "Merry Xmas"  
**THE ELECTROLUX<sup>®</sup> WAY**

**\$94.75**

Complete

Call Factory Branch

504 Broadway, Albany

HO 2-4273

AT JOHN B. HAUF INC.

*Comfort...*

**THE GIFTS WITH THE  
 ACCENT ON CONTENTMENT**

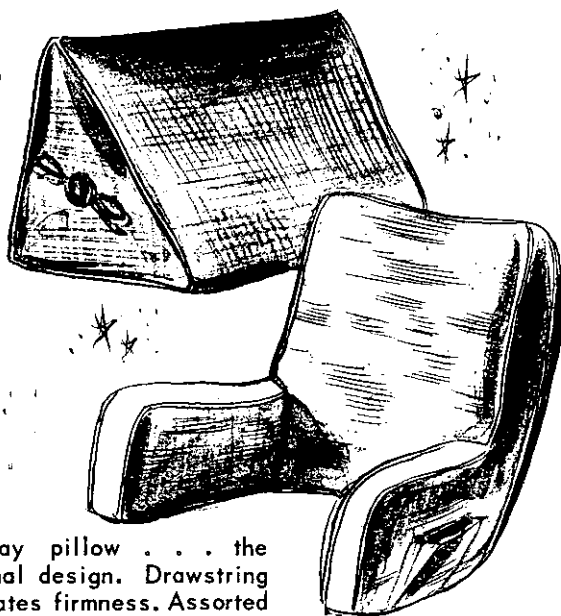

Six-way pillow . . . the original design. Drawstring regulates firmness. Assorted colors.

**6.95**

Luxuriously comfortable  
 moire bed pillows in pastel  
 colors. All with side  
 pockets.

**12.95**

**OPEN TUESDAY AND  
 THURSDAY TIL 9**

THE HOUSE OF QUALITY

*Hauf's*

175 CENTRAL AVE.

does the beautiful decorations that are such a happy part of Christmas.

Santa will be at the Garden Shoppe every evening, Monday through Friday, from 5:30 until 8 in the evening, and on Saturday from 10 in the morning until 8 in the evening. He has a free gift for every child and while he's talking to the children, Mom and Dad can sip piping hot coffee and munch on the finest-tasting doughnuts ever!

Church, Voorheesville, has voted to have two worship services each Sunday morning; the first at 9:30 and the second at 11:00.

Sunday School meets as usual at 9:30 and nursery care will be provided during both services.

#### CLOTHING NEEDED!

Phi Delta Phi fraternity is sponsoring a Clothing Collection for the Albany Home for Children.

If you have toys and clothes for children from 6 through 12 years of age, please phone 439-1086 or 439-1176. A member of the fraternity will pick up your donation either after school or on Saturday.

## Two Services

To alleviate the crowded conditions resulting from increased attendance, the Official Board of the First Methodist

**YOU'RE INVITED!  
 FREE ORGAN CONCERT**

Fun: Refreshments

Sunday 3 P.M.



ROUTE 9, LATHAM—1/2 MILE NORTH of CIRCLE

**ST 5-0941**



**BE THE  
 Smartest  
 Santa  
 IN TOWN**

**SHOP and SAVE**

AT

**HAROLD FINKLE**

YOUR JEWELER

207 Central Ave., Albany - HO 3-8220 - Open 'til 9 P.M.

**von Bank's  
TV SERVICE**  
HE 4-5887

Quality - Responsibility - Honesty

**BOOKS**  
OF ALL PUBLISHERS  
**JOE'S BOOK SHOP**  
22 Steuben St., Albany

**HANDY-DANDY**  
**HEmlock**  
9-4444

**MINIT MAN**  
CAR WASH  
590  
CENTRAL AVE  
ALBANY

## Christmas idea with a personal touch—



**give telephone service.**



## We'll deliver gaily wrapped phones to put under the tree

Put telephone service on your Christmas list. It's a wonderful Christmas gift idea for your family, friends and relatives. Such a pleasant way to make someone's life a little easier all through the year. And we do the gift wrapping.

**FOR MOM.** An extension phone to save her steps. How about a lovely, little Princess phone for the bedroom or kitchen . . . or any room where space is limited!

**FOR DAD.** An extension phone in his workshop or in any room where he likes to relax.

**FOR TEEN-AGERS.** Extension phones help them do their homework and school projects without disturbing the rest of the

family. Girls especially like the Princess phone.

**FOR THE WHOLE FAMILY.** How about an extension phone in the family room or playroom?

To order your telephones in color, call your Telephone Business Office or ask your telephone man. We'll deliver gaily wrapped phones ready to put under the tree and we'll come back to install them whenever you like.

(Wrapping and delivery limited to orders received by December 18.)



**New York Telephone**  
Part of the Nationwide Bell System

## HOLIDAY SPECIALS !

**PUMPKIN  
SUGAR PLUM  
EGG NOG  
and  
PISTACHIO  
ICE CREAM**



**TOLLGATE  
SLINGERLANDS**

## CHRISTMAS GIFT IDEAS

*Packaged*  
**GOODS**



TOM McMANUS

Proprietor

**CRESTWOOD** Liquors  
and Wines

One Block Above Manning Blvd. at Whitehall Rd.

Parking  
for  
200  
cars

phone  
IV 2-7788

### AT BIBLE INSTITUTE

The Rev. and Mrs. Joseph Beckett of the Sudan Interior Mission will speak at the Albany Bible Institute, Sunday, December 13 at 4 P.M. The service is open to the Public. The Institute is at 281 State St., Albany.

Mrs. Beckett is a graduate of the Institute. The Missionaries will describe their experiences during the many years in Africa.

They will return to Nigeria, West Africa, if the political condition becomes stable there and permission to return is granted.

### Sclerosis Film

A film, "My Friend Joe," produced by Rex Fleming and telling a Multiple Sclerosis story will be shown by the Capital District Chapter of the

## VAN ALLEN FARMS

ON 9-W - FIRST FARM NORTH OF JERICHO DRIVE-IN  
NEW HOURS: 9 A.M. TO 8 P.M. ROger 7-9101

ORDER YOUR  
**DECORATIONS:**

**Laurel, Princess Pine, Roping, Wreaths**



**CHRISTMAS TREES:**

**Scotch Pine, Balsam, Spruce**



**Fresh Meats - Groceries - Beer**

*NOW, WE SUIT THE COMPLETE MAN*

From Stetson Hats  
to Walk-Over Shoes



... for Christmas - here at C. L. Summer & Co., nationally known clothing and accessories. Famous high quality brands known for excellent value - for yourself or for your gifts ... always complete satisfaction.

Suits and  
Sport Coats by . . .

Doncaster

Griffon

Groshire

Worsted-Tex

Arrow Shirts

Sportswear

by

McGregor,

Pendleton and

Town & Country

Outercoats  
by . . .

Alligator

Barron-Anderson

Kingston

Mt. Rock

Stetson Hats

**C. L. SUMMER & CO., GIFT CERTIFICATES**  
Provide for His Own Convenient Selection

**C. L. Summer  
& Co., Inc.**

462 BROADWAY, Albany, N. Y.

Open Friday till 9 P. M.

Open Evenings to 9 P. M. till Christmas

Free Park and Shop Tickets

National Multiple Sclerosis Society. A panel discussion by members of the Medical Advisory Committee will follow. Anyone interested in a discussion of this great crippler of young adults will be welcome on Tuesday, December 15 at 8:00 P.M. at the State Health Department Auditorium, North Side Entrance, 84 Holland Avenue, Albany.

## "Messiah" Tomorrow

The tenth annual performance of Handel's "Messiah" will be given by the Capitol Hill Choral Society at Chancellors Hall, Albany, on Friday, December 11, at 8:30 P.M.

Judson Rand, director, announced that the chorus would be accompanied by the Oratorio Orchestra, with John Baldwin of Hamilton College at the organ. The soloists this year will be: soprano, Ann Gardner of New York City; mezzo soprano, Ellen Alexander of New York City, tenor, Lee Kolesnikoff of Craryville; and bass, Richard Best of Brooklyn.

The "Messiah" was written by Handel in 1741 and is one of the most popular and well-known of all oratorios.

### GET'EM NOW!

All you mothers and fathers of children who have lost articles of clothing!

We have a bushel of hats, mittens, gloves, jackets and a scarf. So if your child is missing anything come to the Lost and Found Department at the Delmar Public Library.

If not collected by Christmas they will be donated to one of the clothing drives.

a Representative of the Social Sciences. The Committee is designed to serve as the principal liaison between students and faculty in matters of curriculum.

Miss Gordon, a junior, is centering her studies in Philosophy, and was named to the 1962 and 1963 Honors Lists. This year she was also named a Matthew Vassar scholar on the basis of academic distinction and personal qualifications.

## A. ANDREW GIGLIOTTI



PIANO DEALERS and CONSULTANTS

EXCLUSIVE AGENTS FOR  
KNABE, FISCHER & STARCK PIANOS  
Fine Selection of Used Pianos

- BY APPOINTMENT ONLY -

4 Dudley Heights, Albany, N.Y.

HO 3-5223

# THINK FIRST

**YOU CAN BE DRIVING  
A NEW CAR TODAY!**



**First National  
DIRECT  
AUTO LOAN**

**New Cars**

**4%**

A YEAR  
DISCOUNTED

**Why Pay More?**

24 MONTHS		Monthly \$ Payment	36 MONTHS	
Amount Loan	You Receive		Amount Loan	You Receive
840.00	772.80	35	1260.00	1108.80
960.00	883.20	40	1440.00	1267.20
1080.00	993.60	45	1620.00	1425.60
1200.00	1104.00	50	1800.00	1584.00
1224.00	1126.08	51	1836.00	1615.68
1248.00	1148.16	52	1872.00	1647.36
1272.00	1170.24	53	1908.00	1679.04
1296.00	1192.32	54	1944.00	1710.72
1320.00	1214.40	55	1980.00	1742.40
1344.00	1236.48	56	2016.00	1774.08
1368.00	1258.56	57	2052.00	1805.76
1392.00	1280.64	58	2088.00	1837.44
1416.00	1302.72	59	2124.00	1869.12
1440.00	1324.80	60	2160.00	1900.80
1464.00	1346.88	61	2196.00	1932.48
1488.00	1368.96	62	2232.00	1964.16
1512.00	1391.04	63	2268.00	1995.84
1536.00	1413.12	64	2304.00	2027.52
1560.00	1435.20	65	2340.00	2059.20
1584.00	1457.28	66	2376.00	2090.88
1608.00	1479.36	67	2412.00	2122.56
1632.00	1501.44	68	2448.00	2154.24
1656.00	1523.52	69	2484.00	2185.92
1680.00	1545.60	70	2520.00	2217.60
1704.00	1567.68	71	2556.00	2249.28
1728.00	1589.76	72	2592.00	2280.96
1752.00	1611.84	73	2628.00	2312.64
1776.00	1633.92	74	2664.00	2344.32
1800.00	1656.00	75	2700.00	2376.00
1920.00	1766.40	80	2880.00	2534.40
2040.00	1876.80	85	3060.00	2692.80
2160.00	1987.20	90	3240.00	2851.20
2400.00	2208.00	100	3600.00	3168.00
2520.00	2539.20	105	3780.00	3326.40
2760.00	2649.60	110	3960.00	3484.80
2640.00	2428.80	115	4140.00	3643.20
2880.00	2318.40	120	4320.00	3801.60

Telephones

COLONIE  
869-8455

NISKAYUNA  
393-3684

SCOTIA  
377-6491



Always Think First

**NATIONAL BANK**  
of SCOTIA • 201 Mohawk Ave. at Ten Broeck  
NISKAYUNA • 1476 Balltown Road at Nett  
COLONIE • 1705 Central Ave. at Killean Park  
MEMBER FEDERAL DEPOSIT INSURANCE CORPORATION

For any banking information, stop in or call the office most convenient for you.

## Honored at Vassar

Dale Gordon, daughter of Mr. and Mrs. Douglas H. Gordon, of Cairo, N.Y. has been elected to the Vassar College Student Curriculum Committee as



Miss Helene Keller, telephone receptionist at our Bethlehem Town Hall, saw snow this year before most of us did last week. She saw it, what's more, in a desert - the Mohabi Desert in California, where it snowed last month for the first time in 20 years.

Miss Keller took a three-week vacation in November. She and her mother, who live

at 939 New Scotland Rd., flew to Las Vegas, Nev., and visited friends. Among the people they stayed with were Mr. and Mrs. Lester Fendt, Mr. and Mrs. Kenneth Humphries, and Mrs. Florence Ketzer, all former Albanians.

With their friends, the two Miss Keller's motored through California, stopping at Disneyland, Marineland, San Francisco-

# Only ...at SCHATZ

ALBANY'S BIGGEST (Little) STATIONERY STORE

**PERSONALIZED STATIONERY**  
Featuring  
CRANES • EATON  
• MONTAG  
24-HOUR  
Imprint Service

Largest and most  
complete selection  
**Buxton—**  
**Prince Gardner**  
MATCHED COMBINATIONS  
Wallets • Key Cases  
Cigarettes Cases  
and Lighters  
Name or Initial Stamped  
— Free 24-K Gold

## SCHATZ

STATIONERY STORE

34 Maiden Lane — Open Mon. & Thurs. 'til 9

## Samsonite® CLASSIC ATTACHE

*The Gift for the Executive*

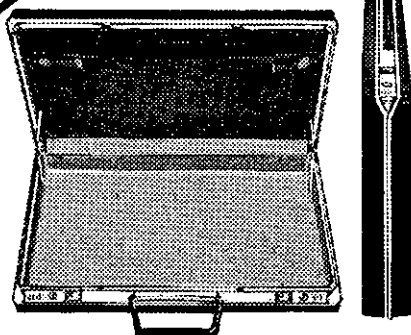

### THE STATESMAN

The ideal case for the high-fashion businessman or woman. A space saver with all the conveniences of larger cases. The case features an expandable file folder. Choice of 4 colors **\$24.95** All prices plus tax

**Albany Luggage Shop**  
515 BROADWAY  
4 DOORS  
NORTH OF P.O.

Open Evenings Until Christmas

## Agway

## HAND-SELECTED CHRISTMAS



## ALL CHRISTMAS TREE DECORATIONS UP TO 50% OFF

## ALBANY AGWAY, INC.

(formerly G.L.F.)

642 South Pearl Street

Open 8 to 5 - Sat. 8 to 12

Phone HO 3-6590

**APPLIANCE AND  
TV SERVICE  
PAUL HOPKINS**

HE 9-3820 HE 9-4558

**BROWN'S**  
PIANO &  
ORGAN MART  
Tri-City's Largest Selection  
1047 Central Ave., Albany  
459-5230

**HEmlock**  
9-4444

**CHIROPRACTIC**

Dr. William F. Wolfe, located in  
the Colonial House Professional  
Building, 230 Dela. Ave., Elsmere.  
Hrs.: Tuesday, Thursday, Saturday  
by Appointment. 439-3921

Don't you wish you had this \$100 check to cash today?

Not Valid Before November 6, 1964

Christmas Club N° 9875

**THE NATIONAL SAVINGS BANK**  
OF THE CITY OF ALBANY  
ALBANY, NEW YORK

November 6, 1964

Pay to the order of Jane Smith \$100.00

CAUTION Amount MUST CORRESPOND with amount printed opposite last machine posting on reverse side.

1964

TO Christmas Club SAVINGS BANK TRUST CO. NEW YORK, N. Y.

1-794 260

(Void if Detached)

John J. Peters  
PRESIDENT

You can have one next November by opening a National Savings Bank Christmas Club this week.

SAVE EACH WEEK	\$1.00	\$2.00	\$3.00	\$5.00	\$10.00	\$20.00
HAVE NEXT NOVEMBER	\$50.00	\$100.00	\$150.00	\$250.00	\$500.00	\$1000.00



# NATIONAL SAVINGS BANK

DOWNTOWN AT THE CORNER OF STATE AND PEARL STREETS — OPEN THURSDAY EVENINGS UNTIL 8 P.M.  
UPTOWN AT WESTGATE SHOPPING CENTER, CENTRAL AT COLVIN — OPEN FRIDAY EVENINGS UNTIL 8 P.M.

MEMBER FEDERAL DEPOSIT INSURANCE CORP.

ALBANY, NEW YORK

FREE PARKING AT PARK & SHOP LOTS

Come to the **DELMAR BOOTERY** for  
**RUBBER FOOTWEAR**

and fit the

**ENTIRE  
FAMILY**

- BOOTS
- ARCTICS
- OVERSHOES
- RUBBERS
- ESKILOOS
- CHILDREN'S INSULATED BOOTS



from  
**\$3.95**

HUGE SELECTIONS IN  
ALL MODELS, SIZES AND COLORS

**DELMAR BOOTERY**

Four Corners

Jack Leonardo, Prop  
Shoe Rebuilding by Factory Method

HE 9-1717

No money worries,  
no disappointments  
at the most  
wonderful time  
of year



Join our  
**CHRISTMAS  
CLUB**

Weekly Savings Plan for 50 Weeks

\$ 1.00 Club Pays	\$ 50.00
2.00 " "	100.00
3.00 " "	150.00
5.00 " "	250.00
10.00 " "	500.00

An ideal easy plan of saving for many  
worthwhile purposes

THREE CONVENIENT LOCATIONS

47 STATE STREET  
111 WASHINGTON AVENUE  
STUYVESANT PLAZA

**MECHANICS  
EXCHANGE  
SAVINGS  
BANK**



111 WASH'GTON AVENUE  
ALBANY



NEW YORK

MEMBER FEDERAL DEPOSIT INSURANCE CORPORATION

co - which Helene Keller thought was very clean and beautiful - and Yosemite National Park. They then traveled through the Mohabi Desert, after being delayed briefly because of that white stuff.

While in California, Miss Keller took a side trip to Modesto to meet a pen pal she's been writing to since 1942, but had never met before. She said it was a thrilling experience to meet the woman she's become so close to through letters, and expects the correspondence to flourish in the future.

Miss Keller, a Tri-Village native, went to Milne High School and contracted polio while she was a pupil there. She finished up her high school studies while in Warm Springs, and then went on to graduate from Tampa University in Florida.

The late John Oliver, former town supervisor, hired her as telephone receptionist in 1951

and she's been working happily at the job ever since. Her cheerful voice makes doing business with the Town by phone a pleasant experience, and we're glad to have her back after what she terms "a lovely, lovely vacation."

\* \* \*

The word from Jack Weaver, who's in charge of the toy repairing done each Christmastime by our Senior Citizens, is that plenty of toys have been made available and the work is in the final stages. "Tell people if they've found more toys to save them until next October," he said a few days ago.

This year, area people contributed about 25 per cent more toys than in past years, and the men and women have been working hard to get them in shape for some lucky children. The storeroom over at the Masonic Temple "looks like Macy's," Mr. Weaver told me.

The dolls and stuffed animals and bikes and trains and games

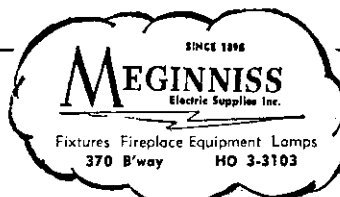

*For that Special Gift...*

See the most complete selection of electrical gifts and fireplace furnishings available for this holiday season.

We also carry a most complete line of Holiday lighting and Xmas bulbs.

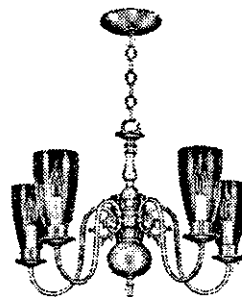

Distinctive fixtures of unusual styling

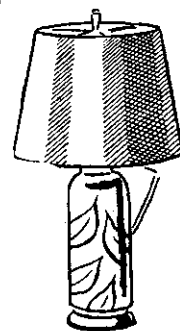

Over 2,000 beautiful lamps and  
fixtures are on display at all times

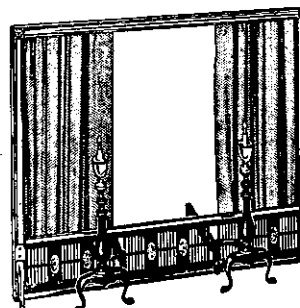

Fireplace furnishings at their finest

SINCE 1896  
**MEGINNISS**  
ELECTRIC SUPPLIES INC.

Wiring Supplies • Xmas Lights • Appliances  
Daily 'til 5:15 — Sat. 'til 4

and puzzles are distributed each Christmas to local families whose children might otherwise feel that Santa had forgotten them.

The White Christmas committee, our Senior Citizens and all the area churches cooperate in this yearly project. Information about needy families is obtained by the school nurses, and then members of the White Christmas committee make personal calls on the families.

Jack Weaver, who retired from the State Education Department in 1954 and lives at 14 Adams Pl., heads the Senior Citizens group which is sponsored by the Bethlehem Central

Adult Education Program.

\*\*\*

Ten lucky local families enjoyed eating turkeys this past Thanksgiving that were won in the annual turkey shoot sponsored by the Bethlehem Men's Republican Club. Charles Redmond was in charge of the turkey shoot this year.

The people who didn't have to go to the supermarket for their main dish for Thanksgiving included: J. Howard Munz, Dr. F. C. Maxon Jr., Mrs. John Glick, G. McVie, Leonard Angerame, W. Scott Prothero, Robert Foster, Lillian Rowe, John Hillman, and John Perry Jr.

# SNOW BLOWERS

• SNOWBIRD • TORO

Buy where you get parts and service

## TAYLOR & VADNEY

303 CENTRAL AVE. HE 4-9183

Open Daily — 9 A. M. to 9 P. M.

 Who ever heard of 

a lumber outfit selling

Christmas tree ornaments

and lights?

Stop in and see our selection -

 **DELMAR LUMBER**  
& BUILDERS SUPPLY inc

340 DELAWARE AVE • Phone HE 9-9968

BOB'S

**AUTO TOP**



NOW  
LOCATED  
AT

300 Delaware Ave. (rear)

Tel. HE 9-3012  
Antique and Sports Car  
Upholstery Our Specialty

**EXPERT**

Picture Framing  
Reasonable Rates

**J.A. Blendell & Son**

33 Maiden Lane,  
Albany

HO 3-8604

hand-embroidery  
from Greece . . .

Charming with skinny pants or long skirts, our Greek imported blouses are delicately crossstitched in monotone or two-tone designs on white and bordered with the Greek "key" motif. Misses sizes.

Fine crepe-silk, long-sleeve, \$25; short-sleeve, \$18. Fine cotton, \$12.



he 4-2450  
130 state street, albany  
just below Wellington  
Hotel

*la Boutique*  
EXCLUSIVE FASHION & GIFT IMPORTS

shop mon. and thurs. 'til 9

YOU'RE INVITED TO DELABAR'S

*New Year's Eve Party*

**\$10**  
plus tax

PACKAGE  
DEAL

FOOD - LIQUOR - BEER  
HATS - NOISEMAKERS, etc.

ENTERTAINMENT - DANCE MUSIC

ALL THIS  
FROM  
9 P.M. TO 3 A.M.



OPEN HOUSE  
FROM 3 A.M. TO 7 A.M.

LIMITED  
RESERVATIONS  
Reserve Now!

302 Delaware Ave., Albany - Phone HE 6-8118



**FREEDOM SINGERS**

SATURDAY, DECEMBER 12

8:30 P.M.

PAGE HALL, SUNY

Donation \$2.00

Students \$1.00

Sponsored by SNCC and  
University Freedom Council

Ticket Reservations: Mrs.

Richard Norden 439-4802

**KING'S****TV - RADIO  
REFRIGERATION**Service all Makes  
Free EstimatesThere is no substitute for  
experience. *Cut out this ad for  
future reference.*

Call 465-6465

**Delmar Unit  
Luncheon**

The Delmar Day Unit of the Home Demonstration Dept. will hold its annual Christmas Covered Dish Luncheon at the Delmar Reformed Church on Friday, December 11, at 12:30 p.m. Mrs. William Vogel will tell her traditional Christmas story.

Each member is to bring a small gift, wrapped, to be auctioned off, the proceeds to go to a charity. There will also be a "mittentree", the mittens to be given to the Christmas Festival in the community for distribution to needy children.

**Air Force  
Graduate**

A3C Richard F. Sickles, son of Mr. and Mrs. Richard W. Sickles, 4 Lincoln Drive, Glenmont, is now home from Amarillo Air Force Base, Texas. On the 24th of November, Richard was graduated from the Administrative Specialist course, which is taught at Amarillo. He is due to leave for Korea on the 20th of December for 1 1/2 years. He was a 1964 graduate of Bethlehem Central High School.

Subscribe to the Spotlight

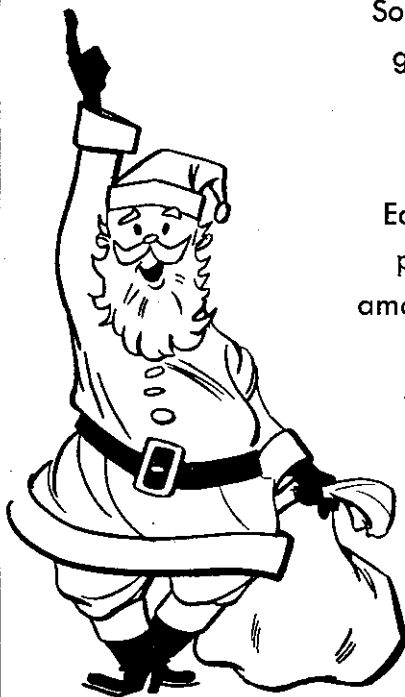
**CHRISTMAS IS COMING****AND SO ARE THE BILLS**

Sometimes it's a struggle to get them paid but not if you join our Christmas Club.

Each week, save your pocket change, small amounts you will never miss and next year at this time have up to \$500 waiting for you in the bank. The time to join is right now.



This Bank is insured by the Federal Deposit Insurance Corporation

*the* **HOME  
SAVINGS BANK**



MAIN OFFICE  
11 North Pearl St.

CENTRAL AVE. OFFICE  
163 Central Ave.

BANKING HOURS: Monday thru Friday 9 AM to 3 PM—Thursday 9 AM to 8 PM

**The ELSMERIAN RESTAURANT  
DELAWARE PLAZA**

Inquire about our Special Rates  
for Bowling & Christmas Parties;  
Banquets; Receptions.

**MAKE RESERVATIONS EARLY!**

HE 9-9844

"Since 1843 The Best Costs No More"



470 BROADWAY, ALBANY  
opp. Post Office

**Give a  
Gift ...**

YOU WOULD  
LIKE TO RECEIVE

**Suggestions**

from the store that  
has everything

CHOOSE  
YOUR

C  
H  
R  
I  
S  
T  
M  
A  
S  
C  
A  
R  
D  
S  
N  
O  
W

Men's and Ladies' Watches .....from **25<sup>95</sup>**

14K Gold Charms ..... from **7<sup>50</sup>**

Cultured Pearl Necklaces .....from **29<sup>95</sup>**

Silver Plated & Sterling Vegetable Dishes & Trays .....from **10<sup>00</sup>**

Perfumes and Cosmetics Channell-Mary Chess from **1<sup>75</sup>**

A gorgeous Selection of Belleek Irish China ...from **4<sup>25</sup>**

New Lenox China Place Settings .....from **17<sup>95</sup>**

Crystal — Fosterle .....from **3<sup>25</sup>**

Men's and Ladies' Wallets .....from **5<sup>00</sup>**



HE 9-4949

## SPOTLIGHT CLASSIFIEDS

HE 9-4949

**CLASSIFIED AD POLICY**

Classified Ads in the Spotlight must be paid for when the ad is submitted. We must enforce this policy strictly. Our rates are too small to permit invoicing and bookkeeping on these accounts. Please do not ask us to make any exception to this rule.

Your copy and remittance must reach us on Friday before 4:30 P.M. in order to appear in the following Thursday issue.

**Classified Advertising RATES**

10¢ per word for each insertion;

\$1 minimum.

**CALL HE 9-4949**

Write, or stop in at our convenient office:

154 Delaware Avenue

**ALTERATIONS & SEWING**

ALTERATIONS and sewing. M Buess. HE 9-1270. tf  
ALTERATIONS and sewing. Kirk Hauser. HE 8-0014. tf  
ALTERATIONS and sewing. Pickup. HE 9-4636. tf

**APPLES**

BEST PLACE to buy CHOICE McIntosh, Spy, Cortland, Delicious, Baldwin and Greening apples. Fresh brown eggs. Haswell Farms, Feura Bush Rd. at Murray Avenue. HE 9-3893. Deliver Tri-Village. tf

**APPLIANCE SERVICE**

WESTINGHOUSE, RCA, Kelvinator. Guaranteed used washers. Area Appliance Service. HE 9-2953. tf  
Small Appliance Repair. We repair household appliances, vacuum cleaners, power tools, electric clocks, shavers, fans, lamps, etc. FREE pickup and delivery. RO 7-3821. tf

Subscribe to THE SPOTLIGHT

**LAWN MOWERS  
WINTER STORAGE AND  
REPAIRS****BENNETT'S**

Tri-Villages only Servicing Dealer  
Ph. HE 9-1862 561 Delaware Av.

**BUILDING  
& CONTRACTING**

HOMES, garages, remodeling, additions, "easy terms." Hogan Construction Co. IV 2-4693. tf

**CARPENTRY**

REMODELING - All types of carpenter work. H. A. Ertel, HE 9-1048. Ed Hehre, HE 9-1198. tf

**CLEANING SERVICE**

LOCKMOR window, cleaning, resident and office maintenance, complete. IV 9-0121, 489-2474. tf

HOUSE CLEANING, window washing, floor maintenance, also any other cleaning you need. Old Holland Cleaning Service, Inc. RO 7-2739. 4t1217

**DOLL REPAIRING**

DOLLS repaired, restrung, costuming. Reina Deitz. HE 6-1690. tf

**DRAPERIES**

TREMENDOUS selection of new decorative fabrics. Finest workmanship at low, low prices! FREE "Shop At Home" Decorating Service. Phone 489-4795, Marcus Fabrics, Stuyvesant Plaza, Albany. tf

**FIREPLACE WOOD**

CHOICE HARDWOOD, also kindling. HE 9-2072. tf

FIREPLACE wood: hard, dry wood cut any length desired. UN 1-8042. 4t1210

SEASONED firewood and kindling, \$14 face cord, delivered \$18, smaller amounts \$2. Located on Bender Lane, 1 mile from Elsmere Ave. Alan Vanderwood. HO 2-4343. 10t1217

**FUNERAL DIRECTORS**

M. W. TEBBUTT'S SONS  
Albany Delmar

420 Kenwood Ave.  
HE 9-2212

Serving All Faiths  
For Over 100 Years

**FURNITURE REFINISHING**

FURNITURE repairing, refinishing, re-upholstering. French. HE 4-0633. tf

**SNOW PLOWING**

Tired of shoveling snow in stormy weather?

Don't delay - call today . .

HE 9-4433 or HE 9-9026

CONTRACTS CAN BE MADE

**FURNITURE UPHOLSTERY**

DROZDOL Upholstering Service.

Experts in home furniture upholstery. 16 Judson Street. HO 5-6795. tf

**FORMAL RENTALS**

MEN'S - All types available. Latest styling, for graduation, weddings, dances, etc. On 24-hour notice. Reasonable TAD's, 4 Corners. HE 9-4511. tf

**INSTRUCTIONS**

LEARN to drive, \$6. per hour. Albany Academy Driving. HO 2-1309. tf

**TAP CLASSES**

CLASSIQUE DANCING SCHOOL  
154A Delaware Avenue  
CHILDREN AND ADULTS

Private Groups

HE 9-3331 Bagha Follett

**JEWELRY**

EXPERT jewelry repairs. Diamond setting, engraving. Wedding and engagement rings, reasonable. Your trusted jeweler D. Le Wanda, Delaware Plaza Shopping Center. HE 9-9665. tf

**MASON WORK**

REPAIRS or new work. Chimney, porches, brickwork, plaster, fireplaces, flagstone, patios, etc. HE 9-1763 after 5. tf

MASONRY and carpentry. Experienced. Fireplaces. Alterations. Additions. Fred Chalcrafts. HE 9-1796. tf

**MOVERS**

LONG FOR LONG DISTANCE. Local and long distance moving. Agents for Atlas Van Lines. Free estimates. D.E. LONG & SONS. HO 3-6626. tf

D.L. MOVERS. Furniture and appliance specialists. Reasonable rates. Dick Leonardo. HE 9-5210. tf

**DON'T GET  
MARRIED!**

until you call us for the

**WEDDING  
ALBUM**

Plus twelve 8x10  
photographs

ONLY 59<sup>95</sup>

STUDIO "98" HE 4-3612

**ORIENTAL RUGS**

NEW AND USED, in all sizes and colors at reasonable prices. Washing and repairing by native expert. Pickup and delivery. Free estimates. Rod Kermani, Stop 3, Albany-Schenectady Rd., EX 3-6884 or IV 2-0457. tf

**PAINTING  
& PAPERHANGING**

INTERIOR, exterior painting. Free estimates. Work guaranteed. Jim Vogel. HE 9-9718. tf

INTERIOR and exterior painting. Also carpentry work. Frank Salisbury. Days: HE 9-5527, nights: HE 9-1355. tf

FREE estimates - interior, exterior painting, paperhanging. Insured. Don Vogel. HE 4-8370. tf

**PERMANENT WAVING**

SPECIALIZING in Breck, Realistic, Rayette and Caryl Richards permanents; hair tinting and bleaching. MELE'S BEAUTY SALON, Plaza Shopping Center, HE 9-4411. tf

SPECIALIZING in Helene Curtis, Breck, Rayette permanents; "Wella Scalp Treatment." Alice Farley, 11 Ridge Rd., Elsmere. HE 9-2225. tf

**PHONOGRAPH REPAIRS**

 **PHONOGRAPHS  
REPAIRED**   
needles installed. Blue Note Shop, 156 Central Avenue. HO 2-0221

**CHRISTMAS SEALS  
FIGHT TB AND OTHER  
RESPIRATORY DISEASES**

125,000 Xmas  
Gift Books

OPEN AT NIGHT 'TIL 11 P. M.

PLAZA  
BOOK SHOP

380 S. WAY ALBANY

## RENTALS

We try harder We try harder

# AVIS

## RENT A CAR

# WEEKEND \$12 SPECIAL

5 P.M. Fri. to 9 A.M. Mon.  
... Plus 10¢ per mile

Rent a New Ford Galaxie  
or Other Fine Car

For Albany Reservations  
Phone **IV 9-5487**  
Central & Watervliet Aves.

For Schenectady Reservations  
Call **FR 7-7373**  
Erie Blvd.

SERVING ALBANY - TROY  
- SCHENECTADY AREA

Inquire About Our Low  
Truck Rental Rates

## SAW FILING

SAWS sharpened, chain saw service. N. Livingston, 4 Mountainview, Karlsfeld. IV 9-1979. tf

## SCISSORS SHARPENED

SIX pairs medium size scissors \$2; also pinking and grass shears, knives, lawnmowers. Call for and deliver. HE 9-3893. tf

## SEPTIC TANK SERVICE

NORMANSKILL Septic Tank Cleaners. We install dry wells, septic tanks, drain fields. 767-9287. tf  
DELMAR SANITARY CLEANERS. Serving Tri-Village area over 20 years. HE 9-1412 tf

## SLIPCOVERS & UPHOLSTERING

SLIPCOVERS and upholstery, custom made. Tremendous selections of fabrics. Finest quality workmanship. Lowest Prices! Free "shop at home" service. Phone 489-4795 Marcus Fabrics, Stuyvesant Plaza, Albany. tf

## SNOWBLOWERS

ARIENS, Snowbird, Lawnboy snowblowers and lawnmowers. Sales & Service. Free storage, pickup and delivery. HILCHIE'S HARDWARE, Delmar. HE 9-9943. 6t1217

SNOWBLOWERS - Jacobsen snowblows, one and four speed forward. Authorized Jacobsen Dealer, Sales and Service. M. GUDZ, 138 Elm Avenue, Delmar. HE 9-2025. tf

## VACUUM CLEANER SERVICE

AUTHORIZED Hoover Dealer,

sales & service all makes. Free pickup. Best vacuum service, 483 Washington Avenue, Albany. HE 6-4147. tf

## WATCH REPAIRING

EXPERT WATCH, clock and jewelry repair. Reasonable prices. Your trusted jeweler: D. Le Wanda, Delaware Plaza Shopping Center. HE 9-9665. tf

## MERCHANDISE FOR SALE

ALUMINUM combination windows, doors, siding, etc. Finest quality at lowest prices. Taylor Aluminum Products. RO 5-2856. tf

ANTIQUES bought and sold at the sign of the Coffee Mill, 67 Adams Pl., Delmar. HE 9-1021. tf

FURNITURE: our low cost operating policy enables us to bring you BIG SAVINGS on NEW furniture, rugs and bedding. BURRICK FURNITURE, 560 Delaware Ave., Albany. Just across the Thruway Bridge in Albany. tf

KITCHEN cabinets, appliances and countertops for remodeling or new construction. Luxurious maple cabinets, three finishes, two styles to choose from. Immediate delivery. Free estimates. Tailored kitchens. RO 5-2856. tf

MERCHANDISE CLUB now forming at TAD'S. Club begins soon and runs for 25 weeks. Stop in or phone for details. HE 9-4511. 5t1231

THE KNIT-WIT YARN SHOP.

Hand-made mittens. Feura Bush. HE 9-3676. Closed Tuesday. tf

HOSIERY and lingerie with free replacement guaranteed. Catherine Hyserman. RO 7-3074. 6t1224

CHRISTMAS TREES, ready to tag again as usual, or cut now if you wish. Sheared Scotch Pine and Norway Spruce. These trees are still growing. Also fresh boughs. Suggest you wear overshoes. Saturdays and Sundays only. On Bender Lane between 9W and the Bypass. The Vanderwoods. HO 2-4343. 3t1217

CHRISTMAS TREES, sheared Scotch pines, to six feet. France's Tree Farm, Lawson Lake Road, 7 miles south of Feura Bush. PO 8-2373. 2t1217

HANDMADE aprons. Saturday, December 12 - 12 Bartlett Lane, Elmsere. HE 9-2827. SNOW TREADS, 2 brand new 8:00 x 14 Firestone white walls, mounted on rims, \$40. 438-5094 evenings and weekends.

MAHOGANY BED, full size, complete. Bedroom set, maple, full size bed. Dining set, blond. Boy's ice skates, boots size 9, girl's ice skates, size one, ladies' skirts, party dresses, size 13, Poloroid Camera, draw drapes, white print. Call 439-3333, RO 5-2594.

THREE VERY good 8:00 x 15 tires mounted on wheels, reasonable. IV 9-6688.

XMAS TREES - Fireside Tavern, Delaware Avenue between Delmar and Unionville. 2t1217

SNOW TIRES, mounted, 7:50 x 14, for Chevrolet. HE 9-1012.

ANTIQUE COLLECTION of mortar and pestle apothecary jars and old drug store items.

## ARE YOU REMODELING?

# HAVE ALBANY BUILDING CENTER DO IT!

PHONE HO 3-3211

## BEST BUYS IN DELMAR

Orchard St. Spotless three bedroom ranch with finished basement, attached garage - \$21,900.

Adams St. An older four bedroom home in a fine location, fireplace, enclosed porch - \$16,500.

Burhans Pl. Eight room colonial with 1½ baths, two car garage, fireplace, sunroom - \$22,900.

Groesbeck Pl. Authentic cape cod, one bedroom down, three more up, fireplace, garage, nice lot - \$20,900.

Herber Ave. Spacious four bedroom, one family, modern kitchen, 1½ baths, den, 2 stall garage - \$17,900.

# PICOTTE

HO 5-4747

## CHRISTMAS TREES



SCOTCH PINE \*\*

BALSAM \*\*

WHITE SPRUCE

Largest & best selections in the Tri-Villages

## TRI-VILLAGE FRUIT MARKET

65 Delaware Ave, Delmar

Sign of the Coffee Mill, 67 Adams Pl., Delmar.  
**ANTIQUE DOLLS** - over 40 dressed, about 30 undressed, at the Sign of the Coffee Mill, 67 Adams Pl., Delmar, N.Y.

**CHRISTMAS TREES** on land within 5 miles of Delmar - come, cut, cash & carry. HE 9-1783.

**GRAY PERSIAN** lamb walking coat, size 12-14, \$25. RO 5-2066.

**SHETLAND MARE**, 12 years old, with filly foal. UN 1-6678. 2t1217

**CHILD'S PEDAL CAR**, \$8; Roll-fast 16" bike, \$10; child's 11 1/2 ice skates, \$2; aquaplane, \$10; coffee table \$6. 439-9606.

"SUPERIOR" pool table, 8' x 4', \$80. 439-5463.

**GIRL'S** ice skates, size 3, worn couple times, \$4. RO 7-3144.

**RCA Console TV**, 19" screen, \$40. HE 9-1781.

**LIVING ROOM SET**, 3-piece, \$30; two 9x12 rugs, \$25; kitchen set, \$5; washer, \$25. HE 9-2251.

**KELVINATOR** electric range, 40", deep well. Asking \$40. Clock. HE 9-3403.

**KNAPP SHOES**, men and women, all sizes. Perry. HE 9-1221, HE 4-7051. 2t1210

**ANTIQUES GALORE!** Do your Christmas shopping for your antique-minded friends at **PINKERTON'S Antiques**, Ravena, N.Y., 5 miles from Ravena on route 143. For appointment, call 756-9191. 2t1210

### AUTOMOTIVE FOR SALE

Saab Authorized Dealer  
**NEW SALEM GARAGE**  
 New Salem Route 85-A  
 DeWitt and Fred Carl  
 - NEW AND USED CARS -  
 Telephone RO 5-2702

1960 VOLKSWAGON, very good

### WANTED

Listings in Elsmere, Delmar, and Slingerlands. Many recent sales in this area have depleted our inventory.

**O'CONNOR SULLIVAN**

HO 5-2271. Eves. HO 5-1929.

LODGE & HOWARD STS.  
 ALBANY, N.Y.

condition, must sell, \$785. Call after 6 P.M. 765-2291.  
**1955 PONTIAC** 2-door, radio, heater, good condition, \$150. HE 9-3740.

### PETS

**PET SUPPLIES:** Dog and Cat collars, leashes, baskets, toys, sweaters, blankets, beds, cushions, etc. Price Greenleaf Inc., 14 Booth Rd., Elsmere. Tel. HE 9-9212. 3t1217

**Albany Obedience Club, Inc.** - **DOG TRAINING.** New class starting January 7th, Delmar. IV 2-8905, IV 2-3419. 2t1217

**FREE**, 5 kittens, good home. Call 439-3503.

**FREE** mixed breed puppies, make good farm dogs. Call PO 8-2227.

### WANTED TO BUY

**OLD GUNS** - also Krag Carbine stock and handguard. HE 9-1012.

### REAL ESTATE FOR RENT

**CENTRE CREST Apartments**, 274 Delaware Ave., new, modern, two-bedroom apartments. Fully carpeted. \$140. Immediate occupancy. HE 9-3904, 273-1151, 273-1864. 5t1231

**\$110 - ELSMERE**, 5-room apartment, heated, 2 bedrooms, refrigerator, range, laundry, garage. Adults preferred. References. HE 9-3891.

**\$75 - SLINGERLANDS**, Apartments, available January 1st. Living room, bedroom, bath, kitchen range. Reference. On bus line. HE 9-2912. 2t1217

**HOUSE**, 2 bedrooms, Slingerlands, 6 months lease with option to buy. 434-3282 days.



### Colonial Acres

RT. 32, GLENMONT, N.Y.

FROM ALBANY 1 MILE SOUTH  
 ON 9W, RIGHT ON ROUTE 32.  
 OPEN DAILY 7 A.M.-5 P.M.  
 SUNDAY 2-5 P.M.

OR ANYTIME BY APPT.

A community of Early American Homes of authentic design offering the warmth and charm from the past with the modern conveniences of today.

Plus the added enjoyment of swimming pools and now under construction a nine hole golf course.

PHONE HE 9-9231

### SITUATIONS WANTED

**WORRIED** about your house while away? New Service offers complete safety check. References. HE 9-1481. 2t1217

**DAY WORK** wanted Monday, Tuesday, Wednesday. Call HE 9-2607.

**CLERICAL** work, payroll, typing, bookkeeping. My home, Slingerlands. HE 9-4044.

### RIDE WANTED

**RIDE** from East Fernbank Avenue, Elsmere, to State Health Dept., Holland Avenue, 8:30 mornings. 439-1869. Call evenings.

## TOO LATE TO CLASSIFY

### CHAIR CANING

**WILL CANE** chairs at 2 Grove St., Delmar. HE 9-3523. 2t1217

### MERCHANDISE FOR SALE

**NOW OPEN** every day til Xmas, Sundays from 12 to 5, Thursday nights til 8. Helen's & Harry's Variety Shop, Feura Bush, N.Y. Call HE 9-4005.

**SNOW TIRES** 6:50x13; Savage 12 gauge automatic shotgun; box trailer; gas range; bicycles; girls 26", boys 20". RO 7-3808.

**GRANDFATHER CLOCK**, 6', Westminster chimes, like new, \$500. Call AS 2-3023.

**SOFA**, excellent condition, very reasonable. IV 2-7662 after 4 P.M.

**SNOW TIRES** 6:70x15 on rims, practically new, \$40. 439-1212.

**SNOW TIRES** 7:00x13, used one month, mounted and

balanced on Falcon wheels 2 for \$25. HE 8-0014.

### AUTOMOTIVE

**1964 CHEVROLET** Impala, take over payments. Excellent condition. HO 2-5924.

### REAL ESTATE FOR RENT

**FURNISHED HOUSE**, Delmar, 3 bedrooms, to July 1st or 18 months. Reference. HE 9-1877.

**THREE ROOM** bungalow, \$85. near Peddlers Post. HE 9-5666.

### LOST & FOUND

**LOST:** medium size black pocketbook containing keys and glasses, near BCHS or Kenwood Ave. - Friday. Reward. HE 9-3441.



WITH CHRISTMAS SEALS

**THERE'S ONLY ONE  
 DIRECTION FOR THE  
 BEST USED CARS IN  
 TOWN. EVERYONE WILL  
 DIRECT YOU TO . . .  
 MARSH HALLMAN**

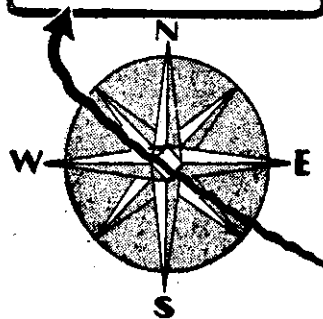

**Fast Becoming  
 New York State's  
 Largest  
 Chevrolet Dealer**

**OVER 300 CARS  
 NOW IN STOCK**

**Marsh Hallman**  
**CHEVROLET**  
 781 CENTRAL AVE.  
 IV 9-5551  
 Open Evenings

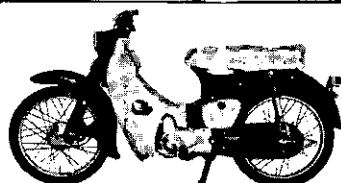

**Make this his best**

**Christmas -**

**Give him a**

**HONDA**

Or a Gift Certificate as part payment

**NO MONEY DOWN**

**HAGIE'S GARAGE**

336 First St., So. Troy

open every night 'til 9



**CHRISTMAS  
MEANS MORE  
WHEN THEIR GIFTS  
ARE FROM  
STEEFFEL'S**

**HARRIS TWEED  
SPORTCOATS**

Authentic imported Harris-Tweed sportcoats (each fabric registered) in three-button models. Choose from a vast array of colors and patterns in sizes 36 to 46, regulars, shorts, longs. All gift priced at a stupendous low!

**35.00**

men's  
**CORDUROY  
SHIRTS**

**5.00**

RED • GREEN  
OLIVE • BEIGE  
BLUE • BLACK  
S-M-L-XL

LAKELAND  
MIGHTY-MAC  
McGREGOR

**OUTERWEAR**

men's 36 - 46	boys' 8 - 20
<b>19.95</b>	<b>17.95</b>
<b>to</b>	<b>to</b>
<b>79.95</b>	<b>39.95</b>

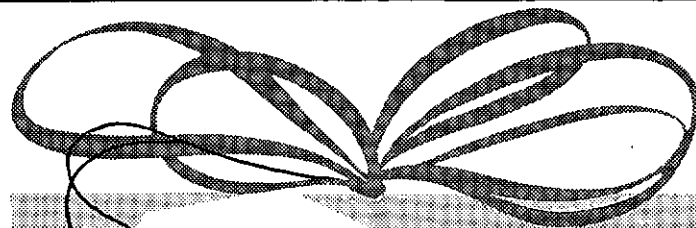

*When day is  
done - it's time  
for Evans!*



**BARONET OPERA**  
Listen to his  
praise for this  
opera slipper!  
Soft leather, soft  
lining, soft  
padded sole.

**\$6.95**

Large selection  
to choose from



open every night 'til 9

Permit No. 10  
**PAID**  
U. S. POSTAGE  
Bulk Rate

