

LETTERS

Letter to the Editor
To: NB

So that you may attend the church of your choice with peace of mind, may I have the privilege of answering your inquiry about "who is the Bethlehem officer who considers it so important to flaunt his uniform and office that he finds it necessary to park his patrol car directly in front of the church of his choice between two "No Parking" signs, arrives late and leaves early."

First of all, this officer's superiors and the pastor of his church are well aware of his attending services at this very early hour, the only time that he can attend. He has to report for duty and then go to church. His car is parked in the "No Parking" zone so that he will not take another parishioner's place, but most of all so that if need be he can make a hasty exit without getting blocked in. This convenient parking spot also makes it easier for him to keep a deft ear attuned to his two-way radio in the event he gets an emergency call it allows him to make an undisturbing exit as well as a hasty one.

No, he is not in church to flaunt his uniform, his office or to antagonize anyone. While he stands in the rear of the church unnoticed by many, he is doing his duty to God and to the citizenry of the Town of Bethlehem.

Next time we go to church, NB, let's give thanks to HIM that we have such a fine police officer.

JMR

Dear Sir:

As a resident of Delmar and the daughter of a fireman and ambulance driver, I have always felt the citizens of Bethlehem needed some kind of reminder concerning these services.

There have been many occasions when people have stopped right in the middle of the road, yelled at drivers, or done something else to hinder their efficiency. It is possible that this is due to ignorance.

I am enclosing an article on

this very subject; I feel something should be done and if you prefer not to use my article then I request that you make some announcement of your own. This is all in the interest of the citizens and the volunteers. Thank you.

Sincerely yours,
Dale Cross

Flashing blue lights! Honking horns! What do these mean to you? Apparently some of us are unaware of what they do mean.

The Town of Bethlehem is fortunate to have a rescue squad and several fire departments. These two services are greatly needed, but are sometimes not appreciated or given their due consideration. Male citizens of our community volunteer

(Continued on Page 4)

The Spotlight

VOL. IX, NO. 50

DECEMBER 17, 1964

\$1.00 PER YEAR

10¢ A COPY

Live Nativity Scene

A live nativity scene will be presented by the Commission on Education of the Delmar Methodist Church on the evenings of December 21, 22, 23 and 24 from 5:30 to 7:30 p.m. The living tableau will be shown under lights out of doors in front of the Kenwood Avenue face of the church's new education building.

The presentation will be a church family undertaking involving a total of about 250 people, although only ten per-

sons will appear in the scene at one time. An effort is being made to have live domestic animals in the scene.

Members of various groups of the church will comprise the cast which will change each half hour. The several choirs of the church will sing for five minutes every half hour on Monday, Tuesday and Wednesday evenings. At other times, Christmas music will be piped to loud speakers. Members

(Continued on Page 4)



Pages and Pages of Suggestions for Christmas Giving

MILES SHOES

A great American chain with over 350 stores
 . . . dedicated to quality, fashion and value
 . . . is proud to be a member of your community.

Shoes for the entire family

CENTER HARDWARE

. . . has been at Delaware Plaza for the past 8 years. The store is owned and operated by Albany's 110-year old Albright Hardware Stores. Percy McCarnan is manager of the Delmar store which always features the best buys in housewares, tools and paint.

BPS XMAS PAINT SALE

20% OFF on a gal.

SEE OUR

SPECIAL SALE TABLE

up to **50%** OFF



VISIT SANTA
 EVERY
 AFTERNOON
 AND EVENING
 AT OUR
 STORE!



TOY FAIR



To All Our Many Friends and Customers:

I would like to say 'many thanks' for the wonderful way we have been accepted in the Plaza. These last two years have been difficult inasmuch as I have had to absent myself from the shop. I hope in the future to be around. As of January 1st, we are changing our hours and will be closed Monday and Tuesday evenings; open Wednesday, Thursday and Friday 10 to 9.

We will continue to carry the better toys: Steiff, Madame Alexander, Effanbee, Hall, etc. In addition, we are going out shopping for new and unusual items not found in the area.

We will still carry the usual run but at lower prices. And of course, gift wrap, delivery and all those special services will still be available.

We want to wish everyone a Merry Christmas and a Happy New Year and again, thanks for your kindness.

Sincerely,
 Jane Simons, Barb Wright
 and MIKEY

Mele's Beauty Salon

Delmar-Westmere-Plattsburgh
 11 DELAWARE PLAZA - HE 9-4411 - IV 9-6022

- Our 10th Year at Delaware Plaza -

Know-how	Best Materials
Modern Equipment	Expert Staff
Courteous Service	

**LET US CREATE A CHARMING
 "NEW YOU"**

FOR APPOINTMENT, CALL:

Miss Frances
 Miss Loretta
 Miss Diane
 Mr. Anthony
 Mr. Michael
 Miss Sharon
 Miss Karon



UNDER PERSONAL SUPERVISION OF MARY
 Monday to Friday 9 to 9 - Saturday 9 to 5



CHRISTMAS SEALS
FIGHT TB AND OTHER
RESPIRATORY DISEASES

SHARE
THE
HEALTH



WITH CHRISTMAS SEALS

The
season's
most luxurious
gifts!



Illustrated is an
authentic hand-
knitted Imported
Fisherman.
Natural color.
\$14.98

Our collection of
boutique sweaters
has never been so
extensive. It
includes ski sweaters
from Norway,
embroidered tops from
Hong Kong, hand
screened prints
from West Germany,
mohairs from Italy,
cool heather colors
from Villager,
U.S.A., etc., etc.,
etc.
Every price,
every size.

Free Gift Wrap,
of course!



HOLIDAY
HOURS:
Mon. - Fri.
till 9

Extra Special Gifts

FOR WOMEN

- Abano
- Aphrodesia
- Apple Blossom
- April Violets
- Aquamarine
- Arpege
- Blue Grass
- Bois des Iles
- Bond Street
- Bonnie Bell
- Budding Beauty
(For Little Women)
- Canoe
- Carnet de Bal
- Chanel No. 5
- Chantilly
- Command Performance
- Crepe de Chine
- Crescendo
- Desert Flower
- Detchema
- Emeraude
- Flambeau
- Friendship Garden
- Gardenia
- Golden Autumn
- Heaven Sent
- Hypnotique
- Intimate
- Jean Nate
- Jolie Madame
- Lactopine
- L'Aimant
- Lavender
- L'Origan
- Muguet des Bois
- My Sin
- Old Spice for Women
- Paris
- Primitif
- Potpourri
- Prophecy
- Quelques Fleurs
- Red Roses
- Russian Leather
- Sardó
- Shalimar
- Spanish Geranium
- Stradivari
- Tigriss
- Tweed
- Vent Vert
- White Magnolia
- Wind Song
- Woodhuc
- Top Brass
- Yardley for Men
- York Town

FOR MEN

- Black Watch
- Canoe
- Chanel Gentlemen's Cologne
- Eau de Monsieur Balmain
- English Leather
- Faberge for Men
- Figaro
- Kings Men
- Mennen
- Signature by Max Factor
- Spanish Main Bay Rum
- That Man

Also for Men & Women

- Cameras
- Cigarette Lighters
- Cigars
- Clocks
- Electric Toothbrush
- Pipes
- Wallets
- Writing Paper

For Men & Women
HAIR BRUSHES ELECTRIC TOOTH BRUSHES
BEAUTIFUL, NEW, HALLMARK
STAINED GLASS WINDOWS only \$1 each

L. J. MULLEN PHARMACY

256 Delaware Avenue Elmsore, New York
HE 9-2413 - PHONES - HE 9-5411

At Your Service Every Day of the Year

The Warmth of Christmas

Yuletide is the time for family and friend to gather around a crackling fire on frosty evenings. Now, too, is the time for friendly visits to Bennetts for Christmas gifts to warm the heart -



Takes kindly to cold, wet feet. After-ski boots have water-shedding properties that would put a duck to shame. Black. Men's, women's models \$6.95 up



Stretch pants - 19.95
Quilt jacket - 17.50
Ski Poles - 4.95 up
Child jacket - 11.25



Ski Goggles - \$1.75, \$2.75, \$2.95.



Ice Skates for the whole family, 8.25 up



1/2" Shearling lined brown glove leather. Hand sewn. Men - 6-12, \$9.50

Taboggans - Canadian hard maple - very best. 6 foot - \$14.95, 8 ft. - \$19.95, 10 foot - \$24.95.



Pendleton® Sport Shirts



Your choice of over 100 different kinds - \$14.95

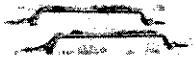

Ski Racks - for every make car. 6.95 up.



Layaway

Gift Certificate

Bennett's SPORTING GOODS

561 Delaware Ave., Delmar
Open 8 a.m. to 6 p.m. - Mon. & Fri. till 9 p.m.



\$29.95 up

LETTERS (Cont'd. from Page 1)

their time and abilities to be of service to us; yet, many times we prevent this service. While waiting for the ambulance or fire trucks a few minutes may seem like hours, but sometimes it takes the men more than the necessary few minutes to reach their destination because of inconsiderate citizens.

The cars belonging to the volunteers are equipped with blue lights. When an emergency arises, these blue lights plus the car horns are used to warn the citizens of the existing situation. This means: Get Out of the Way; it does not mean; stop where you are OR yell at the driver because of his excessive speed.

Be aware of the blue lights and honking. Keep reminding yourself and your family what they mean. Be considerate of the men who are helping you at any time of the day or night.

NATIVITY (Cont'd. from Page 1)

of the Men's Association will build a stable on the lawn. The Women's Society of Christian Service will serve sandwiches, cocoa and coffee for the cast.

The purpose of the presentation, directed by Ray L. Freeman, director of Christian education, is to communicate to the people of the community the real, deeper meaning of Christmas.

The public is invited to drive by on Kenwood Avenue to witness the presentation on any evening of the week preceding Christmas. Those wishing to stop for a closer look may park in the church parking area.

STILL STOCKING MANY HARD TO GET ITEMS

TROLLS IN STOCK

TOY FAIR

FREE DELIVERY HE 9-5539

13 Delaware Plaza, Delmar, New York

® NTA

USE CHRISTMAS SEALS



The **Clothes HORSE**
AT TOLL GATE INC.

1569 New Scotland Rd., Slingerlands, N. Y.
Telephone 439-2595

**Suggests,
for the ideal gift**

SWEATERS BY

- Villager
- Lady Bug
- Colebrook
- Darlene
- Wondamere

SKIRTS BY

- John Meyer of Norwich
- Lady Bug
- Madison
- Prestige
- Siren
- Darlene

SHIRTS & BLOUSES BY

- Lady Van Heusen
- Villager
- Avalon
- Adelaar
- Herman Geist
- Ellen Tracy

Open Daily 10 to 10
Saturday 10 to 6
Until Christmas!

- Charge accounts and layaways available -

White Christmas Briefs

Mr. and Mrs. Robert Rosenkranz, chairmen of the Decorating Committee for the Bethlehem Community White Christmas Festival, report that their committee has created many colorful angels, complete with halos, to fly among stars in the foyer of the Bethlehem Senior High School. They will provide a gay greeting to folks of the Tri-Village area as they come in for the two performances scheduled for Thursday and Friday, December 17 and 18 at 8 p.m.

Col. and Mrs. James Marotta and Mr. and Mrs. Negley Norton, co-chairmen of hospitality for the Bethlehem Community Christmas Festival have been meeting at the Marotta home to plan a warm and traditional Christmas welcome for those folks who will be first-timers to the Bethlehem Community White Christmas Festival.

All will find a freshness and relevancy to the presentation this year. "The Dawn", the dramatic musical play is the work of talented musicians at Woodstock College in Maryland. Its presentation in that area last year received enthusiastic acclaim. Songs from the Christmas play have been recorded.

There is no charge for admission at either performance. The good will offering is used to help children.

Mrs. Ross Gutman reports that her wardrobe committee is work-

BOB'S



AUTO TOP

NOW LOCATED AT

300 Delaware Ave. (rear)

Tel. HE 9-3012

Antique and Sports Car Upholstery Our Specialty

a Christmas Tradition... Russell Stover CANDIES



ASSORTED CHOCOLATES

1 lb.	\$1.60	2 lbs.	\$3.15
3 lbs.	\$4.50	5 lbs.	\$7.50



THE GIFT BOX

chocolates and butter tarts

1 1/2 lbs.	\$2.40
2 1/4 lbs.	\$3.50

LITTLE AMBASSADORS

finest miniature chocolates

1 lb.	\$2.15
2 lbs.	\$4.25



NEW!

Russell Stover

FRUIT CAKE (in tins) 2 lb. ONLY \$3.95

NEW!

L. J. MULLEN PHARMACY

256 Delaware Avenue

Elsmere, New York

HE 9-2413 - PHONES - HE 9-5411

"We Mail Candy - Anywhere!"



Freihofer's

BATTER WHIPPED SUNBEAM BREAD

COMPARE and see the difference!
Batter Whipped! No Holes! No Streaks!
 Delicious Bread, Rolls & Cake!
DAILY HOME DELIVERY
Phone HO 3-2221

SPECIALLY DECORATED CHRISTMAS CAKE \$1.59
 Two-layer gold cake colorfully decorated in red and white, topped by Santa Claus, a Christmas tree and a red and green bell. (Available thru Christmas.)
 2-lb. Bar \$2.39 Twin-Pak (Two 2-lb. Bars) \$4.75
 4-lb. Ring \$4.75
 Above varieties of Genuine Fruit Cake available through the holidays
 Fruit Cake Tray Set (TWO 1½-lb. Fruit Cakes in lucite tray) \$4.95

THURSDAY
 Dec. 17

<input type="checkbox"/> PINEAPPLE PIE 69c	<input type="checkbox"/> CHOCOLATE RING 65c
<input type="checkbox"/> Blueberry Crumb Cake 69c	<input type="checkbox"/> Bobka 59c
<input type="checkbox"/> Brownies 69c	<input type="checkbox"/> Chocolate Fudge Cups 39c
<input type="checkbox"/> ● King Size Bread 31c	<input type="checkbox"/> ● Butter Parkerhouse Rolls 39c

A Christmas Gift for the whole family!
Cake of the Month (Chocolate or Raspberry) ... \$2.69

FRIDAY
 Dec. 19

<input type="checkbox"/> BLUEBERRY PIE 69c	<input type="checkbox"/> BAKE 'N SERVE BREAD 39c
<input type="checkbox"/> Chocolate Layer 59c	<input type="checkbox"/> Cinnamon Crunch Buns 39c
<input type="checkbox"/> Macaroons 59c	<input type="checkbox"/> Gold Creme Cups 36c
<input type="checkbox"/> ● Sunbeam Bread 26c	<input type="checkbox"/> ● Pan Rolls 33c

A Christmas Gift for the whole family!
Party Cookies (4 dozen) 89c

SATURDAY
 Dec. 20

<input type="checkbox"/> COCOANUT CREAM PIE 79c	<input type="checkbox"/> STRAWBERRY CREAM LAYER 79c
<input type="checkbox"/> CHOCOLATE ECLAIRS 59c	<input type="checkbox"/> Danish Coffee 59c
<input type="checkbox"/> Fruit Cookies 39c	<input type="checkbox"/> Maple Layer 59c
<input type="checkbox"/> ● Old Fashioned Bread 29c	<input type="checkbox"/> ● Hard Seed Rolls 29c

A Christmas Gift for the whole family!
Party Cup Cakes (16) 59c

MONDAY
 Dec. 21

<input type="checkbox"/> LEMON MERINGUE PIE 69c	<input type="checkbox"/> Pineapple Layer 59c
<input type="checkbox"/> Jelly Roll 49c	<input type="checkbox"/> Orange Jelly Streussel Buns 39c
<input type="checkbox"/> Chocolate Chips 59c	<input type="checkbox"/> Date Nut Loaf 49c
<input type="checkbox"/> ● Rite Diet Bread 30c	<input type="checkbox"/> ● Cloverleaf Rolls 35c

A Christmas Gift for the whole family!
Holiday Coffee Cake 69c
 (Available Wednesday and Thursday, Dec. 23-24)

TUESDAY
 Dec. 22

<input type="checkbox"/> CHERRY PIE 69c	<input type="checkbox"/> Orange Layer 59c
<input type="checkbox"/> CREAM PUFFS 59c	<input type="checkbox"/> Streussel Buns 39c
<input type="checkbox"/> Raspberry Filled Cookies 44c	<input type="checkbox"/> Lemon Cream Cake 49c
<input type="checkbox"/> ● Pane Italian 25c	<input type="checkbox"/> ● English Muffins 29c

NOTE: Please see your routeman or call the Bakery for all special Christmas orders by Tuesday, December 22, for delivery on Wednesday and Thursday, Dec. 23 and 24.

Freihofer's

● Indicates items available every day. The above is not a complete list of available items. For further information ask your routeman or call the bakery.
Watch "Freddie Freihofer" WRGB Weekdays 4:45-5:00



ing creatively to assemble and sew the many costumes to be worn in the presentation of "The Dawn" at Bethlehem Central Senior High School December 17 and 18 at 8 p. m. This presentation of the Christmas gospel of St. Luke in modern and beautiful idiom is a musical and dramatic play which includes folk music and dancing as well as a beautiful chorus, duets and solos. Mrs. Warren Kimmey, dramatic director, and Joseph Gerber, musical director for "The Dawn," report delight with the beautiful, gay and sensitive little masterpiece and with the response of the participants to the inspiration of it.

* * *

Miss Marjory Reid, Executive Secretary of the Bethlehem Community Festival, says that the good will to all, part of the program is well underway with Mr. and Mrs. Charles Katz and their Remembrance Committee preparing to visit over one hundred shut-ins of the community, many of whom took an active part in the Festival and who now look forward to receiving the program and hearing about the traditional event. Small token thoughtful gifts, appropriate to each shut-in, are chosen from many such gifts which pour in from individuals and groups, who want to be part of this yearly neighborliness. Some of the folks are little children who cannot go to school and are taught at home.

* * *

There will be no hurt or bewilderment on Christmas morning for over a hundred children in the town of Bethlehem because Jack Weaver and the Senior Citizens, aided by men from the various church groups, have been working diligently, with great skill and good will these many weeks. Hundreds of dolls

1,000
STOCKING STUFFERS
\$1 ea.

Magin's
 LEATHER SHOP
 222 Washington Ave.
 Albany HO 2-1371
 Use Your First Trust Charge

CHRISTMAS FEASTING NEED NOT MEAN LAVISH SPENDING—AND...

THESE HOLIDAY LOW PRICES PROVE IT!



**A&P STORES
OPEN UNTIL 9 P. M.
TUES. & WED. NEXT WEEK**

So that our employees can spend Christmas with their families A&P Stores will **CLOSE PROMPTLY AT 6 P.M. THURSDAY** USUAL STORE HOURS MONDAY AND SATURDAY

Special Sale!



Super-Right Quality . . . Cut From Fresh, Tender, Porkers

Pork Loins

7-RIB PORTION 33^c LB **5-RIB PORTION 29^c LB**

**DOUBLE STAMPS
Wednesday!**

Pork Loins LOIN PORTION LB 43^c
Loin Half Pork Loin LB 53^c
Rib Half Pork Loin LB 43^c
Combination Center Chops and Roast LB 45^c

FRESH PICNICS LB 35^c
VEAL CUTLETS LB 1.09
VEAL LEG or RUMP ROAST LB 59^c

Save 15c On The 3 lb bag!



**MORE FINE QUALITY
A&P EXCLUSIVES . . .**



SAVE 20c
**JANE PARKER LARGE
1 LB 1 OZ RING
Angel Food**

REG. 39^c
59^c



SAVE 10c
**JANE PARKER LARGE
1 LB 8 OZ SIZE
Cherry Pie**

REG. 39^c
49^c

MILD MELLOW COFFEE REG. 2.13
Eight O'Clock 3 LB BAG 1.98
 Rich Full-Bodied Coffee Reg. 2.19
Red Circle 3 LB BAG 2.04
 Vigorous and Winey Reg. 2.25
Bokar Coffee 3 LB BAG 2.10

JUICY, EASY TO PEEL
Tangerines DOZEN 29^c
 CALIFORNIA LARGE SIZE
Navel Oranges 10 FOR 69^c
 CHOICE SELECTION OF ASSORTED FRUITS
Fruit Bowls EACH 98^c

CHECK! COMPARE! SAVE!

Excel Mixed Nuts 14 OZ SALTED VAC. CAN 78^c
A&P Swiss Cheese SLICED LB 79^c
A&P Pumpkin 2 1 LB 13 OZ CANS 35^c
Sweet Potatoes A&P 2 1 LB 2 OZ CANS 49^c
Onions WHOLE BOILED, O&C OR CLOTH OF GOLD 2 1 LB JARS 59^c
Ripe Olives ENTICING GIANT SIZE 8 1/2 OZ DR WT CAN 25^c
A&P Tomato Juice 2 1 QT 14 OZ CANS 49^c
Strawberries A&P FROZEN 2 1 LB PKGS 79^c
Facial Tissue MARCAL 6 PKGS OF 400 99^c

SUPER-RIGHT U.S. GOV'T. INSPECTED
 READY-TO-COOK GRADE A

TURKEYS

ORDER YOURS TODAY
 at A&P's low, low price,
 be sure of the exact size
 to fit your needs



CAP'N JOHN FROZEN Fish Sticks 3 10 OZ PKGS 1.00
Dinners CAP'N JOHN FROZEN HADDOCK 3 9 OZ PKGS \$1
Scallops CAP'N JOHN FROZEN FRIED 7 OZ PKG 49^c
Breaded Shrimp Cap'n John's Froz. 10 OZ CAN 69^c
Flounder Fillets Cap'n John's Froz. 1 LB PKG 49^c
Oyster Stew CAP'N JOHN'S FROZEN 10 OZ CAN 35^c
Scallop Dinner CAP'N JOHN'S FROZEN 8 OZ PKG 63^c
Crab Cakes DEVILED, FROZEN PKG OF 2 53^c

Veal Loin Chops LB 79^c
Veal Rib Chops LB 65^c
Beef Tongues SKINLESS SUPER-RIGHT LB 63^c
Link Sausage SKINLESS SUPER-RIGHT LB 45^c
Skinless Frankfurts Super-Right All Meat LB 55^c
Pork Liver SUPER-RIGHT SLICED LB 29^c
Smoked Butts SWIFT'S PREMIUM LB 69^c
Canned Picnic 5 LB CAN 3.49
Shrimp Cocktail SAU-SEA 3 4 OZ JARS 89^c
King Crab Legs LB 89^c

ALL GOOD Sliced Bacon 1 LB PKG 55^c

Kleenex Family Napkins 2 PKGS OF 60 29^c

Molasses Grandma's Unsulphured For Cooking 1 PLB 8 OZ Jar 63^c

Topping A&P REAL CREAM 6 1/2 OZ AEROSOL CAN 49^c



Announcing!
the
GRAND OPENING!
THRUWAY
ESSO SERVICENTER

Next to Howard Johnson's on So. Boulevard, Albany
December 17th, 18th, 19th

FREE GIFTS FOR ALL!
Santa Claus will be here!

HO 3-9231
OPEN 24 HOURS

TOW TRUCKS - ROAD SERVICE
SNOW PLOWING

Don Warner, Prop.



99 Delaware Ave. Elsmere
Next to Albany Public Marke

Open Daily
Monday-Friday: 10-9
Saturday: 10-6

Jean Edwards'
"SUBURBAN GAL"

Give Her
A
Gift
She Will
Adore



The Villager

CHOOSE:
Skirts - Sweaters
Blouses - Handbags
Jewelry - Lingerie
Robes - Gloves, etc.

GIFT CERTIFICATE
#123456
Jean Edwards'
"SUBURBAN GAL"

Pendleton
Country
Clothes

FREE GIFT WRAPPING!

and toys plus games for all ages have been made like new and assigned appropriately through the White Christmas committee of the Bethlehem Community Festival. This committee, which works closely with the school nurses, is headed by Mr. and Mrs. Bryon Clark and includes Mr. and Mrs. John T. Delaney, Mr. and Mrs. Arthur Dill, Mr. and Mrs. Francis Hoff, Mr. K. Theodor Krantz, Miss Clarissa Smith and Mr. and Mrs. James Voorhees.

There is the task, too, of providing Christmas dinners to those in need. They also act as a clearing house for others in the community who want help. During the year, they administer the Children's Emergency Health Fund through the school nurses.

Mrs. J. Denny and her committee for the year round Clothes Closet help with clothes donated by the community. Presently serving on this diligent committee are Mrs. Charles Fruscione, Mrs. J. Walter Hotaling, Mrs. Herbert Kass, Mrs. James Sullivan, Mrs. Robert Ames and Mrs. Herman H. Vandenburg.

Bank Promotes

Twenty-one staff promotions at National Commercial Bank were announced by Chairman of the Board Frank Wells McCabe following the Board of Directors regular meeting held Tuesday, December 8, 1964.

Heading the list is Alexander R. McKenzie, III, assistant vice president, who was named vice president.

William G. Mitchell, Jr., (Oneonta), was named trust officer in addition to his present title of assistant vice president.

Newly appointed assistant cashiers were Francis L. Roddy, Frederick J. Gleason, Weston F. Cowles and Frank W. Craig, Jr.

Assistant trust officers appointed were Eugene P. Patterson and Robert W. Moyer.

Other appointments included Raymond W. Barber, Jr., Instalment Credit regional manager - Southern Tier; William J. Linney, manager - Colonie Office; Joan E. Curtin, manager - Mortgage Department Operations and Kenneth C. Gibbs, manager - Building Maintenance. Nine were appointed assistant manager. They were: Sidney D. Richter (Hudson),



Hemlock
9-4444

YOU'RE INVITED TO DELABAR'S
New Year's Eve Party

\$10 PACKAGE DEAL plus tax
FOOD - LIQUOR - BEER
HATS - NOISEMAKERS, etc.

ENTERTAINMENT - DANCE MUSIC

ALL THIS FROM 9 P.M. TO 3 A.M.

LIMITED RESERVATIONS Reserve Now!

OPEN HOUSE FROM 3 A.M. TO 7 A.M.

302 Delaware Ave., Albany - Phone HE 6-8118

For That Special Gift---

Why Not Choose A Lamp?

Our Customers Say, We Have The Finest Selection They've Ever Seen.

also see the most complete selection of fire-place equipment and fixtures available for this holiday season.

We also carry a complete line of Holiday lighting and Xmas bulbs.

SINCE 1896
MEGINNISS
ELECTRIC SUPPLIES INC.

Wiring Supplies • Xmas Lights • Appliances
FIXTURES - LAMPS

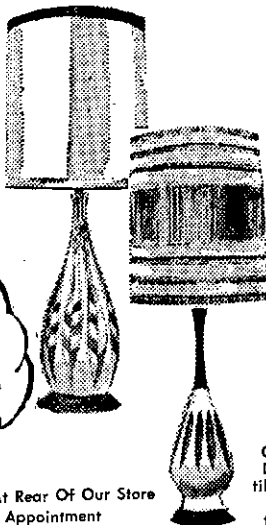

Open Daily till 5:15 Sat. till 4

Free Parking Directly At Rear Of Our Store
Open Evenings by Appointment

370 B'way
Opp. Plaza
HO 3-3103

Marone

Telephone HE 9-9191



DISPENSING OPTICIAN
5 Delaware Plaza
Delmar, New York

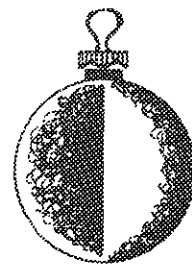

A Xmas Gift Suggestion

A Gift Certificate for Eyeglasses will be a constant reminder of your love.

Certificates available in any denomination

Glasses Adjusted
Broken Lenses Duplicated
Frames Repaired
Budget Plan Available

10 - 5:30 Mon. thru Fri.
Saturday 10 - 3
Evenings by Appointment



His press free slacks of dacron and cotton. \$7.98

Sportshirts from classic conservatives to bold patterns... the accent is on color and rugged-look fabrics, from \$3.



Pajama coats, middy style by Reis. \$3.95 to \$6.95



Sweaters by Lord Jeff, Robert Bruce, Leonard Strassi. V-neck, crew-neck & button cardigans, from \$11.95. All colors and patterns.

Cuff link sets of all designs by Swank, from \$5.00

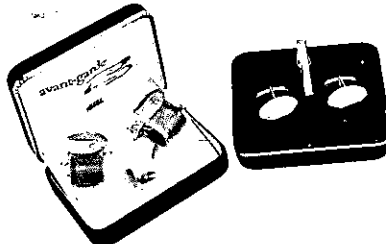

Paul Mitchell's
MEN'S WEAR

KNOWS WHAT MEN WANT FOR GIFTS!



Convenient Layaway

99 DELAWARE AVENUE
ELSMERE, N.Y.



CHRISTMAS STORE HOURS FOR YOUR CONVENIENCE:
10 A.M. to 9 P.M., Monday thru Friday - 10-9 Saturday
FREE GIFT WRAPPING



Button down Cheviot, solid colors-blue, maize, and striped. \$7.95



Tromblee - White \$5.95 and maize \$6.50



Spread collar, white \$5.95

Tattersal Check, red check, blue check, olive check. \$5.95



Brooktowne button-down stripes - blue, charcoal, and multi stripes. \$5.95 & \$6.50



ARROW



The Perfect Gift for Christmas Giving. Check your list for the following Arrow Styles . . .

- ARDEN - 4.50
 - WHIP - 4.50
 - SNAP TAB - 5.00
 - OXFORD Button Down - 5.00
 - DECTON - 6.95
 - DECTOLENE - 8.95
- Sizes Range from 14½ x 32 to 16½ x 35.

* OTHER ARROW PRODUCTS IN STOCK INCLUDE: HANDKERCHIEFS, NECKWEAR, UNDERWEAR, SPORT SHIRTS AND SWEATERS

men **Ed's** boys
four corner shop
368 Delaware Ave Delmor

LAST MINUTE GIFT SUGGESTIONS
for Men • Women • Home • Office • Travel . . . at

Magin's LEATHER SHOP
222 Washington Ave.
Albany HO 2-1371
Open Until 9 P.M.

SNOW PLOWING and ROAD SERVICE

OPEN 24 HOURS A DAY
Thruway Esso, Southern Blvd. at Exit 23, Albany
Call HO 3-9231

Franklin B. Prindle, Donald S. Edmunds, Gerald W. Connolly, William F. King, Philip E. Egan, Bruce N. Johnstone, James V. Dougherty and Timothy P. Caulfield.

Mr. McKenzie, a graduate of Albany Academy class of 1931 and Hamilton College class of 1935, joined the Bank in 1935. He served in the United States Marine Corps from 1944 to 1946. He is a member of the Greater Albany Chamber of Commerce; a director of the Albany Inter-racial Council, Inc.; treasurer-director of Albany Area Chapter, American Red Cross; a member of Board of Governors of Albany Country Club and the University Club of Albany. Mr. and Mrs. McKenzie are members of the First Presbyterian Church of Albany and make their residence at 13 Waverly Place, McKownville, Albany, New York.

Mr. Mitchell is a graduate of Syracuse University class of 1947 with a B.S. in Accounting. He served in the United States Army from 1942 to 1945 in the 103rd Medical Battalion. Active in civic affairs, he is a member of the Oneonta Chamber of Commerce, Ambassador Club, Community Chest Board, Salvation Army Advisory Board and Kiwanis. Other of his affiliations include: Alexandria Lodge F & AM, Watertown Bodies ASSR and the Oneonta Sportsmen's Club. Mr. and Mrs. Mitchell are members of Chapin Memorial Universalist Church and live at 37 Elm Street, Oneonta,

LAST MINUTE LIST:

- Tree: Beautiful apartments and trailer size evergreens, indoors: Garden Shoppe *
- Lights: Outdoor and indoor (G.E.) Be sure and look at the twinkling lights for Garden Shoppe *
- Ornaments: Spin balls, all sizes and colors. See the decorated glass balls: Garden Shoppe *
- Candles: Colorful apothecary and candleabra. See the shades of Garden Shoppe *
- Wreaths: Pinecones and evergreen: Garden Shoppe *
- Door-Decoration: Paper, floral, paper and artificial paper: Garden Shoppe *
- Styrofoam shapes: Get some spray (all colors) and artificial palm trees: Garden Shoppe *
- Take children to see Santa: (free gifts) Garden Shoppe *
- See us Thurs: 5:30-8 Mon-Fri. and noon-4 Sat. + Sun: Garden Shoppe *
- *Wow. Only one stop and easy parking!

Garden Shoppe
SANTA IS HERE

Feura Bush Road
Glenmont, N.Y.

SANTA IS HERE!
Coffee & Doughnuts, too

HE 9-1835
Shophe open 9 A.M.-9 P.M., Mon. thru Sun.

IF I WERE INSTALLING A

NEW KITCHEN

I would get a **FREE** estimate from

ALBANY BUILDING CENTER
352-354 Central Avenue
Albany HO 3-3211



FROM ALL THE FOLKS AT GRAND UNION

Season's Greetings

Save up to 40¢ a lb. **Swift's Premium** On your favorite cuts of beef

BEEF SALE

CLIP THIS COUPON

FREE 200 extra bonus **STAMPS**

with this coupon and purchase of one 3 lb Armour Golden Star

CANNED HAM

Coupon redeemable at Grand Union Dec. 14th thru Dec. 19th.

GRAND UNION

UNITONE COUPON PER CUSTOMER

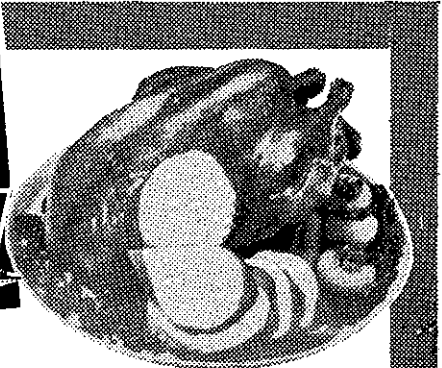

- Sirloin Steak lb **77¢**
- Porterhouse STEAK lb **85¢**
- Rib Steak WELL TRIMMED 7" CUT lb **75¢**
- Top Round Steak lb **99¢**
- Chuck Steak BLADE CUT lb **49¢**
- Cube Steak lb **\$1.09**
- Rib Roast OVEN READY REG. 7" CUT lb **59¢**

BUTTERBALL®

TURKEYS

20 to 24 lbs. **39¢**
lb

16 to 20 lbs. **45¢**
lb

10 to 16 lbs. **49¢**
lb

HEAVIER TURKEYS PRICED SLIGHTLY HIGHER

Grand Union has the widest variety of sizes available!

CALIFORNIA **NAVEL** ORANGES

12 1 1/2 size for **59¢**

10 jumbo size for **69¢**

HOLIDAY FAVORITE **V-8 VEGETABLE JUICE**

3 1-qt. 14oz. cans **\$1.00**

ALL PURPOSE **PILLSBURY FLOUR**

5 lb. bag **49¢**

WE RESERVE THE RIGHT TO LIMIT QUANTITIES

PRICES AND OFFERS EFFECTIVE THURS., FRI., SAT., DEC. 17, 18, 19

(WE ARE NOT RESPONSIBLE FOR TYPOGRAPHICAL ERRORS)

Christmas Suggestions at

ELSMERE PHARMACY, Inc.

Formerly Carroll's Pharmacy - Next to Albany Public Market
Sol Levine, B.S., Reg. Pharmacist

for Men -



FABERGE
BRUT
CANOE
ENGLISH LEATHER
OLD SPICE

YARDLEY
KING'S MEN, etc.
WALLETS
PIPES

for Women -

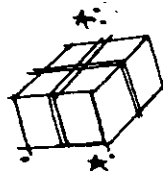

LANVIN
CHANEL
DANA
FABERGE
TWEED

CHANTILLY
TUSSY
REVLON
COTY, etc.
WALLETS

**FINE ASSORTMENT
XMAS WRAPPINGS - CANDY
CARDS - STATIONERY**



Register for your
FREE
Universal
Handy-Hannah DeLuxe
Electric
SLICING KNIFE

DRAWING DECEMBER 23

Not necessary to be present to win
No purchase necessary - Also additional prizes

New York.

Mr. Roddy is a graduate of Vincentian Institute class of 1950 and received his Master's in Business Administration at Siena College, class of 1960. He served in the United States Army from 1953 to 1955 and was honorably discharged with the rank of Sergeant. He joined the Bank in 1958 and has been manager of the Northern Office since 1961. A member of the American Institute of Banking, he is also assistant treasurer of the Hudson Valley Girl Scout Council, Inc. Mr. and Mrs. Roddy live at 9 Wollard Avenue, Albany, New York.

Mr. Gleason is a graduate of Trinity College class of 1958 and began his banking career at National Commercial in

1958. He is a member of the University Club and treasurer of Trinity College Alumni Association (Central Hudson Valley Area). He is active in civic affairs and was a loaned executive during the 1965 Community Chest-Red Cross Joint Appeal Campaign. Mr. and Mrs. Gleason are members of St. Mary's Church, Clinton Heights and live at 91 Sherwood Avenue, Rensselaer, New York.

Mr. Cowles graduated from Middlebury in 1958 with an AB degree. He served in the Korean War with the United States Army - 24th Infantry Division from 1953 to 1955 and was honorably discharged with the rank of Staff Sergeant. He is a member of the Albany

HOLIDAY HOURS:
Mon-Fri
till 9

Heavenly Gifts

TOWN AND TWEED Inc.
Delaware Plaza, Delmar

Beautiful Holiday Blouses

We have white, pastel colors, prints, ruffles, bows. Lots of festive tops.

Freshen her wardrobe from our varied collection.

Sizes 30 to 38.

From \$5.98

Free Gift Wrap, of course!



MR. TRAVIS

**CALL
HO 2-4261
CONSOLIDATION
LOANS**

Fast Efficient Confidential Service



MR. VIISCHER

Junior Chamber of Commerce, American Institute of Banking, University Club of Albany and the New York State Association of Industrial Development Agencies, Inc. Mr. and Mrs. Cowles make their residence at 9 Font Grove Road, Slingerlands, New York.

Mr. Craig is a graduate of Syracuse University class of 1949. He served with the United States Army in the European Theater from 1943 to 1945 attaining the rank of Corporal Technician 5th grade, and joined the Bank in 1951. He is a member of American Institute of Banking, Investment Society of Northeastern New York, Knights of Columbus - Council 3394, Colonie, N.Y. and the Syracuse Alumni Association. Mr. and Mrs. Craig are members of Our Lady of Mercy Church and reside at 6 Isbestor Street, Albany, New York.

Mr. Patterson is a graduate of St. Joseph's College in Yonkers, New York class of 1952. He served with the United States Army from 1953 to 1955 and began his bank career in 1962. His affiliations include:

\$1,500 | \$2,500 | \$5,000

• UP TO 36 MONTHLY PAYMENTS •

**INDUSTRIAL
BANK of COMMERCE**

OF ALBANY

EVENING BANKING HOURS

50 State St.
Every Thursday from
5 P. M. to 8 P. M.

and
Regular banking hours both of-
fices: Mondays Through Fridays
9 A.M. to 4 P.M.

567 New Scotland Ave.
Every Friday from
5 P. M. to 8 P. M.

Member Federal Deposit Insurance Corporation

EXTRA WELL-TRIMMED

CLUB STEAKS 7 in. cut. **79¢**
lb.

OUR OWN HOME MADE, PURE PORK, ITALIAN
SAUSAGE Links **73¢**
lb.

IOWA, CORN-FED, boneless
PORK ROLLS 3-6 lb. avg. **43¢**
lb.

WILSON'S SLICED
BACON lb. pkg. **39¢**

Custom Cut and Wrapped
FREEZER BUYS Special Freezer Paper Used
U.S. GOV'T CHOICE BEEF
Hindquarters 59¢ lb.
Sides of Beef lb. 51¢ Chucks of beef lb. 47¢
GROUND CHUCK 25 lbs. or more lb. 69¢

Chef Boy-ar-dee SAUSAGE
PIZZA (Frozen) **49¢**

Chef Boy-ar-dee CHEESE
PIZZA (Frozen) **45¢**

DOESKIN
BATHROOM TISSUE 10¢

BOOK
MATCHES ctn. of 50 **10¢**

HERSH deposit
BEVERAGES 5 Qt. Bot. **93¢**

VISIT OUR
TREELAND
Scotch Pine - Balsam \$2 and up
-Spruce

Reserve right to limit quantities - Prices effective Thurs., Fri., Sat. (12/17, 12/18, 12/19)

DAVIS' Stonewell Shopping Center

JUNCTION HIGHWAYS 85 AND 85A

HE 9-5398

NEW SCOTLAND, NEW YORK

Open Daily and Sundays 10 A.M. to 10 P.M.

FOWLER'S Liquor Store

**NOW
FEATURE
THEIR OWN
BRANDS
OF WHISKEYS**



*Let Ernie or
George help you
with your Holiday Selections*

FOWLER'S
Black Label Whiskey

FOWLER'S
Gold Label Bourbon

FOWLER'S
Club Gin

FOWLER'S Choice, Blended
Scotch Whiskey

New York State Grand Eastern
Champagne and

Burgundy \$2.69 fifth

We have your favorite dinner
WINES and CHAMPAGNES
chilled ready to serve

Parking right in front of the store
... and don't forget **WE DELIVER**
Elsmere at the light
Corner of Delaware & Elsmere Aves.
Phone HE 9-2613

Knights of Columbus and American Institute of Banking - Chairman, Membership Committee. Communicants of Our Lady of Victory Church, Mr. and Mrs. Patterson make their home at 275 Hoosick Street, Troy, New York.

Mr. Moyer graduated from Albany High School and attended Albany Business College. He is a member of American Institute of Banking and St. Andrew's Episcopal Church. Mr. and Mrs. Barber reside at 15 Pine Avenue, Valatie, New York.

Mr. Linney is a Russell Sage College graduate class of 1964. He joined National Commercial in 1959. A member of the American Institute of Banking, he also belongs to the Delta Phi Fraternity, Brown Club of New York, Lodge 1500 B.P.O. Elks, Watervliet, New York, and Capitol District Chapter, National Cystic Fibrosis Research Foundation, Inc. Mr. and Mrs. Linney are members of St. Joan of Arc Parish, Menands, and make their residence at 12 Wards Lane, Menands, New York.

Miss Curtin began her banking career with the Bank of Waterford in 1941 and continued with National Commercial Bank in 1957 when both banks merged. She is a member of National Association of



**SPECIAL
PURCHASE:**

**French &
Eau de Toilette
PARFUM**

INSOLENT - F. Millot
(Toilet Water)

\$5.00 Reg. Value \$3.00
10.00 Reg. Value 6.00

PERFUME
\$10.00 Reg. Value \$5.00
Plus Tax



**HOLIDAY
HOURS:**
Mon-Fri
till 9

**Masterpieces
in Miniature
LOFT'S**

**LITTLE ARISTOCRATS
MINIATURE CHOCOLATES**

Assorted Milk and Dark Chocolate \$1.98
1 lb.

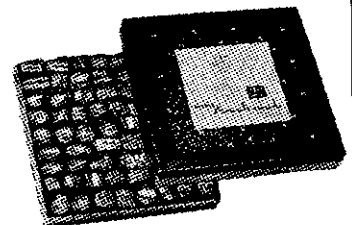

Special for Christmas
**LOFT'S
FRUIT CAKE**
\$1.99 and \$3.98

**PLAZA
PHARMACY**
DELAWARE PLAZA

CHRISTMAS TREES



**SCOTCH
PINE**
**

BALSAM
**

**WHITE
SPRUCE**

Largest &
best selections
in the
Tri-Villages

**TRI-VILLAGE
FRUIT MARKET**

65 Delaware Ave, Delmar

Bank Women, Inc., The Business and Professional Women's Club of Albany, Women's Auxiliary Speigletown District Volunteer Fire Company and the American Institute of Banking, Albany Chapter. Miss Curtin is a member of St. Mary's Church, Waterford. She lives at 254 Speigletown Road, Troy, New York with her mother, Mrs. Catherine V. Curtin.

Mr. Gibbs has been with National Commercial Bank since 1928. He is a member of the Miller Road Improvement Association, and associated with the Hudson River Marathon Committee. Mr. and Mrs. Gibbs make their residence at Miller Road, East Greenbush, New York.

BANK INCREASES SHARES

The Board of Directors of First Trust Company of Albany, at a meeting held on December 7, 1964, voted to recommend to the stockholders of First Trust Company an increase in the number of shares of authorized capital stock to provide for the payment of a 100% stock dividend in February, 1965. This proposal must be approved by the stockholders of First Trust Company at their Annual Meeting to be held on January 20, 1965, and by the Superintendent of Banks.

KING'S

TV - RADIO
REFRIGERATION

Service all Makes
Free Estimates

There is no substitute for experience. Cut out this ad for future reference.

Call 465-6465

EXPERT

Picture Framing
Reasonable Rates

J.A. Blendell & Son

33 Maiden Lane,
Albany
HO 3-8604

DELMAR LUMBER'S

CHRISTMAS SPECIALS



GIANT
SPRUCE
TREE

CHRISTMAS TREE
IN LUXURIOUS GREEN VINYL

REG. 19.95

Very Special **14⁹⁷**

Twenty individual trees—401 separate branches—combine easily into a thick tree. Branches have 3 1/2" vinyl needles. Flame-proof—decorate it with lights! With metal stand.



PROVEN 26" JET BOYS' BICYCLE
SUPER SPECIAL **29⁸⁸**

A beauty in bright red (even red springs) with white trim and chrome sprocket. Safety-styled cantilever frame; dependable coaster brake; deluxe chain guard; 3-plate fork.

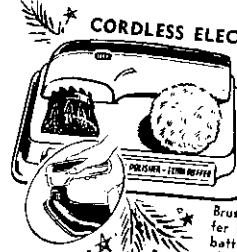

CORDLESS ELECTRIC SHOE POLISHER

REG. \$5.95

SPECIAL **\$4⁴⁷**

Brush head is horsehair blend. Extra buffer is fluffy lambswool. Operates on four batteries (not included). Comes in a plastic case.



ELECTRIC BLANKET

REG. \$15.95

SPECIAL **\$9⁹⁹**

Fully automatic, 8 comfort settings, single control with indicator light; pretty colors. Machine washable. 2 yr. guar.

PROVEN 1/4" - 3.2 AMP. BALL THRUST DRILL

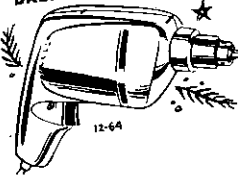

SPECIAL **\$11⁹⁷**

Exceptional power! Ball thrust bearing; geared chuck and key. Fan cooled motor. Lock type on-off switch. U.L. approved.

LADY VANITY ELECTRIC CARVING KNIFE

REG. \$16.95

SPECIAL **\$9⁹⁹**

Twin stainless steel blades, hollow ground with waverly edge for sharp, effortless cutting. Detachable 8' cord and "Sav-T-Cord" switch.

PROVEN ELECTRIC TOASTER

REG. \$12.95 **\$8⁹⁷**

SPECIAL **8⁹⁷**

Automatic thermostat and color control dial. Heavy chrome plated finish, plastic handles. U.L. approved.

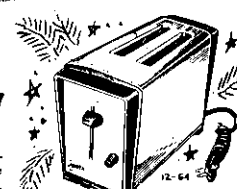

REG. \$4.95

SPECIAL **\$3⁹⁸**

Assortment of 3 twist drill bits; rubber backing, cotton buffing, lambswool pads; arbor; 3" grinding wheel; wire wheel brush; paint mixer, twelve 5" sanding discs.

Black & Decker DRILL ACCESSORY KIT



DELMAR LUMBER & BUILDERS SUPPLY inc



340 DELAWARE Ave • Phone HE 9-9968

Phone HO 2-5811
Menands, N. Y.



YOUR

Christmas Store

OPEN DAILY TO 9 PM



NEW SERVICES For Your Convenience

BARBER SHOP

Complete - deluxe.
Main Floor, North Side.

BEAUTY SALON

Located Main Floor, Rear

COMPLETE BUFFETERIA

Food serving facilities
for up to 185 people.

CUSTOMER SERVICE CENTER

Customer service facilities including
check room, etc. 2nd floor, North Side

Select from over 130,000 items



You Can Do All Your Shopping Under 1-Roof



See the Bright New Look at Wards. The Colorful Decor:
Lowered Ceilings, New Flooring, Lighting



Charge It at Wards. No Money Down on "Charg-All"
Credit Plan. Other Plans Are Also Available



Bring the Kiddies to see the live animals -- North Side
Entrance. See Reindeer, Bear Cubs, Racoons, frisky
Lama, Kangaroo, Mexican Burro and saucy Hoot Owl.
No Charge.



Santa has a FREE booklet for every youngster -
3rd Floor, North.

————— **PLENTY OF FREE PARKING** —————

Program of Sacred Music

A Christmas Program of Sacred Music will be presented by the Chancel, Chapel and Cherub Choirs of the Community Methodist Church in Slingerlands on Sunday, December 20, at 8 P.M.

Christmas music selected for the evening will include: "The Virgin's Cradle Hymn" by E. Rubba; "Hodie, Christus Natus Est" by Williams; "Cherry Tree Carol" by F. Butcher; "O Little Town of Bethlehem" by W. Davies, arr.; "Venite Adoremus" by R. Field; "Did Mary Know?" by R. Averre; "Coventry Carol" by G. Lynn; "Three Ships" an old tune; "Sleep of the Child Jesus" by Goesert; "Dear Nightingale Awake" an old hymn tune and "Unto Us A Boy is Born."

Mrs. John Clark, Director of Music, will also present a group of Nativity folk songs accompanied with the guitar.

After the concert, the Music Committee of the Church, with Mrs. Ralph Derby as Chairman, will have the Yule Log burning in the Fellowship Hall and refreshments will be served to all in the festive spirit of the holidays.

125,000 Xmas Gift Books

OPEN AT NIGHT 'TIL **11 P. M.**

PLAZA BOOK SHOP

380. B'WAY. ALBANY

Make It an Early American Christmas

Always Spacious Parking

HOUSE of MAPLE Furniture...

LATHAM - Route 9
JUST SOUTH OF CORNICES

CONVENIENT BUDGET PLAN

Open Evenings 'til 9 P. M.—Saturday 'til 5 P. M.
Easy Parking in Front of Store

Give Colonial Furniture for the Home



Sorry! Due to the storm, we had to postpone our opening a few days . . .

WATCH FOR THE

GRAND OPENING

OF THE BRAND NEW

STAR SUPER MARKET

406 KENWOOD AVENUE (AT THE FOUR CORNERS)

GLOVES

for the Entire Family

SPOTLIGHT SPECIAL

Ladies' Fur Lined Gloves

Reg. \$6.95 **NOW \$4.95**

Value

ALBANY GLOVE SHOP

NEW ADDRESS:
20 South Pearl Street, Albany

SHOPPING CONVENIENCE LIKE YOU NEVER HAD BEFORE . . . LOOK AT THESE FEATURES

<p>FRESH BAKERY DEPARTMENT . . .</p> <p>taste tempting fresh BAKED GOODS delivered fresh daily . . . all your favorite rolls, pastries, cakes and pies!</p> <p>FRIENDLY, COURTEOUS SERVICE . . .</p> <p>like you never had before!!</p> <p>SERVICE DELICATESSEN . . .</p> <p>all your favorite cold cuts fresh sliced for you!</p>	<p>U.S. CHOICE MEATS . . .</p> <p>that residents of this area have been looking for . . . and that STAR SUPER MARKETS are famous for!</p> <p>NATIONALLY ADVERTISED BRANDS . . .</p> <p>AT LOWEST PRICES!!</p>
---	---

HOLDEN RED STAMPS

FOR A WONDERFUL WORLD OF FREE GIFTS!!

You're invited to our Gala GRAND OPENING!

WATCH FOR THE DATE!

FREE PRIZES FREE DRAWINGS FUN FOR ALL

BE SURE TO ATTEND!!

For Shopping convenience . . . Open 9 A.M. to 9 P.M. EVERY Day

BETHLEHEM OFFICE

163 Delaware Ave., Opposite Delaware Plaza, Elsmere

Join City & County
Savings Bank
**CHRISTMAS
CLUB**

NOW

and get a pair of
pine-scented
pirouette
decorator
candles

FREE

Beautiful Christmas-red
spiral candles to add the
perfect touch to your
holiday decorating.

\$1.00, \$2.00, \$3.00,
\$5.00 and \$10.00 CLUBS

JOIN THIS WEEK
No Opening Charge

**CITY & COUNTY
Savings Bank**

DOWNTOWN **UPTOWN**
100 State St., 301 New Scotland
Albany, N. Y. Ave., Cor. Ontario

BETHLEHEM
163 Delaware Ave.,
Opp. Delaware Plaza, Elsmere
Member Federal Deposit Insurance Corporation

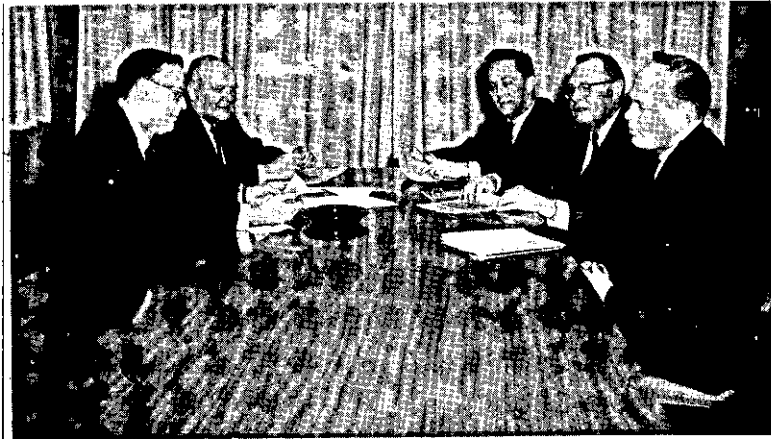

Pictured at the Union-Management bargaining table at the Local V. A. Hospital are right (front to rear) David Patrick, V. A. Hospital Divisional President; R. B. Bean, M. D., Hospital Director; Walter J. Butler, President, Local 200, BSEIU - AFL-CIO; left (front to rear) Donald F. Sauntry, V. A. Hospital, Personnel Director; and H. W. Byers, Assistant Hospital Director.

Two Delmar men plan an active role in Union-Management collective bargaining negotiations at the V. A. Hospital, Albany. Harold W. Byers, Assistant Hospital Director, of 7 Center Lane, Delmar, and Mr. Donald F. Sauntry, V. A. Hospital Personnel Director of 241 Kenwood Avenue, Elsmere are shown above with other members of a negotiating committee for the hospital. Dr. Richard B. Bean, V. A. Hospital Director, and Walter J. Butler, President, Local 200, Building Service Employees International Union, AFL-CIO, jointly announced today that in the short span of four months since Local 200 started organizing efforts at the Hospital, the

Approaching the
Final Hour . . .

We Have
Hundreds of
WHIMSICAL . . .

PRACTICAL . . .

and some

EXTRAVAGANT
SUGGESTIONS . . .

All priced very, very low . . .

Delmar DEPT. STORE
FOUR CORNERS, DELMAR

OPEN EVERY EVENING 'TIL 9 P.M. UNTIL XMAS
(Including Saturday)
for your Shopping Convenience



Union achieved Exclusive Recognition.

Executive Order 10988 signed in January 1962 by the late President Kennedy established within the Federal Service a policy to recognize and deal with employee organizations on matters of concern to the employees they represent.

Open House

The Albany Academy for Girl's annual Open House will be held at the school on Thursday (tonight), December 17, at 8:00 p.m. Following a brief program of medieval songs by the Glee Club, the eighth grade will present a Christmas play, *One Night in Bethlehem*. Musical background will be provided by the school chorus, with special assistance by the sixth grade. Guests and students are invited to assemble in the gymnasium for the traditional Was-sail Bowl after the performance. Presiding at the punch bowls will be: Mesdames Emmett T. Williams, and Thomas Cantwell.

CHIROPRACTIC

Dr. William F. Wolfe, located in the Colonial House Professional Building, 230 Dela. Ave., Elsmere.
Hrs.: Tuesday, Thursday, Saturday by Appointment. 439-3921

IF I WERE BUILDING A

PORCH ENCLOSURE

I would get a **FREE** estimate from

ALBANY BUILDING CENTER
352-354 Central Avenue
Albany HO 3-3211



HEmlock
9-4444



MINIT MAN
CAR WASH
590
CENTRAL AVE
ALBANY

APPLIANCE AND TV SERVICE
PAUL HOPKINS
HE 9-3820 HE 9-4558

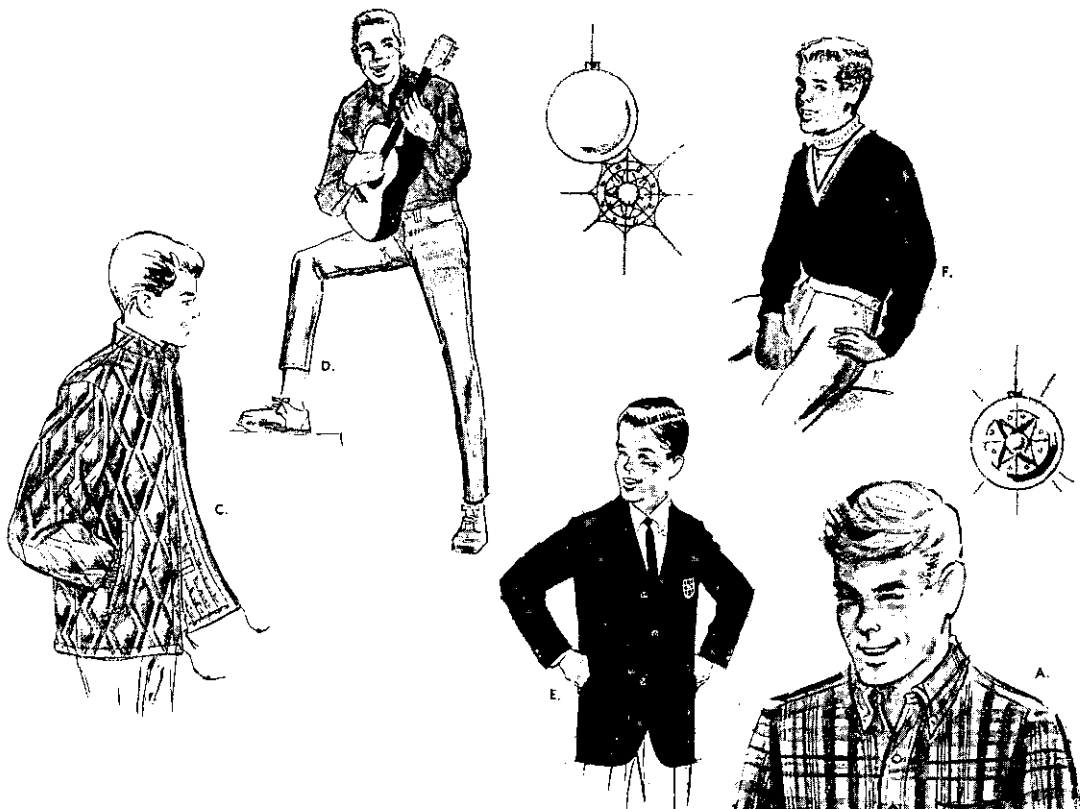

in gifts for boys ---

fashion leadership also means the widest practical choice!

- A. Imported India madras sport shirts. Boys' sizes 8 to 20 at \$3.98, teen man sizes S and M at \$5.95
- B. Consort flannel slacks. Belt loop or continental styling. Plain fronts. Black, Olive, Grey, Brown. Boys' sizes 8 to 12 in regulars and slims at \$7.95, boys' sizes 14 to 20 at \$9.95, teen man sizes 29 to 36 at \$11.95
- C. Boys' reversible ski parka by Silton. Reversible quilted nylon. White/blue, Black/red, Blue/blue. Sizes 6 to 12 at \$14.95, sizes 14 to 20 at \$16.95
- D. Levi casual jeans for boys. Cotton twill in bone white, sizes 26 to 36 at \$4.49. Stretch slim fit jeans in cotton twill in bone white, sizes 26 to 36 at \$6.98. In corduroy, sizes 26 to 36 in bone white or olive at \$5.98
- E. Boys' all wool flannel blazer. Natural shoulders, flap pockets, metal buttons. Navy Maroon and Camel. Sizes 13 and 14 at \$17.95, sizes 15 to 20 at \$19.95, sizes 35 to 40 in teen man at \$29.95, sizes 7 to 12 at \$14.95
- F. Donmoor boys' turtle neck knit shirt. Sizes 8 to 18 in Red, Blue or Black. \$2.98

McManus & Riley
downtown & stuyvesant plaza
STATE STREET WESTERN AVE. AT FULLER RD.

CHRISTMAS SHOP BOTH STORES EVERY DAY 10 TO 9

IMPORTED
Coffee House
LIQUEUR
(2 Decanters)

SAVE \$1⁰⁰
WAS ~~\$15⁹⁶~~
NOW ~~\$14⁹⁶~~

Each Decanter
holiday wrapped



(2-Quart Pak)

SAVE \$1⁰⁰
WAS ~~\$10⁹⁸~~
NOW ~~\$9⁹⁸~~



DuBOUCHETT
Creme De Menthe
(WHITE & GREEN)
(2-Quart Pak)

SAVE 91¢
WAS ~~\$10⁹⁰~~
NOW ~~\$9⁹⁹~~

Important holiday savings
on all popular DuBouchett cordials!

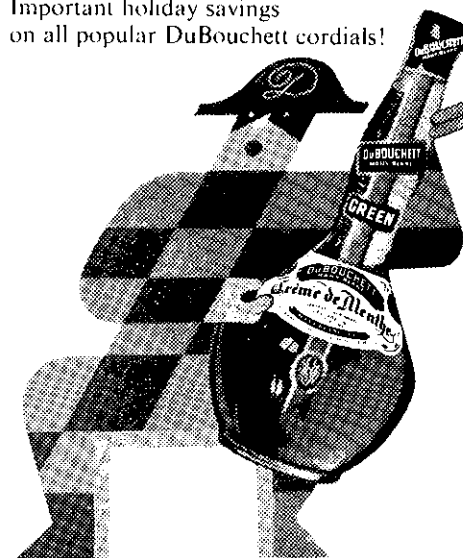

Ron
CARIOCA

Hollandam

VSQ
CORONET

(WHITE & GOLD)

(2-Quart Pak)

SAVE \$1⁰⁰

WAS ~~\$1⁹⁸~~

NOW \$10⁹⁸



**MAKES A
DRINK
SING!**

Savings

**Half-Gallons • Twin Fifths
Famous Brands!
Five Star Quality!**



Samovar

THE ORIGINAL DRY
VODKA
(2-Quart Pak)

SAVE \$1⁵¹

WAS ~~\$1⁵⁰~~

NOW \$9⁹⁹



(2-Fifth Pak)

Each Decanter
holiday wrapped

SAVE 59¢

WAS ~~\$10⁵⁸~~

NOW \$9⁹⁹

(2-Quart Pak)

Each Bottle holiday wrapped

SAVE \$1⁰⁰

WAS ~~\$12⁹⁸~~

NOW \$11⁹⁸

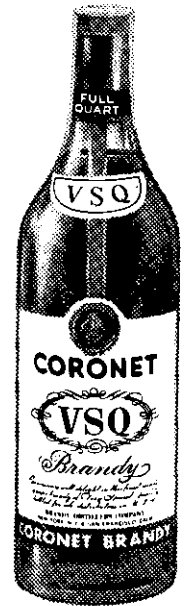

Shopping hint:

Take this ad with you to your liquor store. If your neighborhood store runs out, please try next closest store. More savings! Buy the case and save an extra 5%.



Fresh Cut SCOTCH PINE AND BALSAM CHRISTMAS TREES

CHRISTMAS DECORATIONS
(Big Selection!!!)

RED RUSCUS 39¢ bunch	LAUREL ROPING 39¢ yd.	PLAIN WREATH \$1.65
----------------------------	-----------------------------	---------------------------

PRINCESS PINE, WHITE PINE ROPING

SCOTCH & BALSAM BOUGHS 50¢ bunch



14 Booth Rd., Delmar (Off Delaware) Opposite A&P

FREE DELIVERY Telephone HE 9-9212.

Store Hours: 8 to 8, Monday thru Friday - 8 to 6 Saturday
10 to 4 Sunday

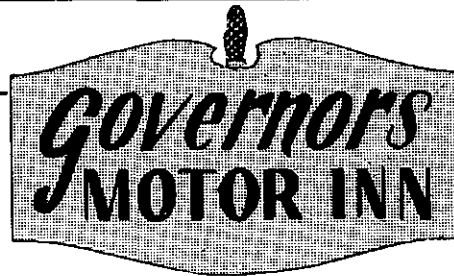

4 miles West of
Albany on Rt. 20
(Western Ave.)

*What are you doing
New Year's Eve?*

Let's all meet at the G. M. I.

ONLY \$3.00 MINIMUM per person
NO COVER CHARGE

- FUN
- MUSIC
- DANCING
- ENTERTAINMENT
- HATS
- FAVORS
- NIGHT OWL MENU

*the
Famous*



PAT MEHAN TRIO

Make your reservation early - Phone 438-6686

DINER SERVED
NEW YEAR'S EVE - 5:30 to 10 p.m.
NEW YEAR'S DAY - 1:00 to 8 p.m.

DELAWARE *Plaza* in Delmar MODERN ONE-STOP SHOPPING

Christmas . . .

SHOPPING at the Delaware Plaza is fun because of the one-stop feature - economical because Plaza merchants' prices are reasonable - satisfying because of the complete stocks to select from. **TRY IT THIS YEAR!**

There's always plenty of **FREE** parking at the **FRIENDLY** Delaware Plaza

PAN-EASTERN REALTY, INC.

Warren A. Wilson, President

Fred Pollman, Vice President

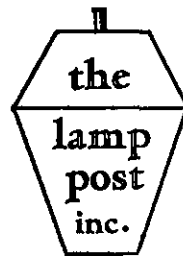

Latham, N.Y.

**THAT CHRISTMAS
LAMP
FOR THE
WOMAN
WITH
DISCRIMINATING
TASTE . . .**

IF YOU DEMAND THE UNUSUAL - shop here. Our beautiful collection of lamps and shades is ready for Christmas giving. Come and browse at your leisure. A choice of over 500 lamps and 5,000 shades are in stock at all times - ready to match your particular decor in the most decorative way.

*Lamps and Shades are bought here
and envied elsewhere . . .*

NORTH OF TRAFFIC CIRCLE
LATHAM, NEW YORK

Hours: Mon.-Fri., 10 A.M. to 9 P.M.
Saturday, 11 A.M. to 5 P.M.

PHONE
ST 5-9228

Largest Display
of Quality Mirrors
between New York and
Canada

French Antique
Spanish Antique
18th Century French
Hand woven leather in
Satin Brass
Colonial
Patent leather in
Hand Rubbed Walnut
See This Display

McCammon's Glass Works
INCORPORATED
286 Central Avenue, Albany
Phone HO 3-4271

Subscribe to the Spotlight



**Distinguished
Names . . . in
Men's Wear
for Holiday Gifts.**

BRONZINI
neckwear & toiletries

COUNTESS MARA
neckwear & toiletries

ALAN PAINE
knitwear

**AQUASCUTUM,
LTD.**
rainwear

LONDON FOG
rainwear

GANT & EMBASSY
shirts

DAKS

Stulmaker's

8 James St.
just off State

Open Thursday to 9

Member Park & Shop

Christmas Program

The Bell Telephone Hour will present its 24th annual Christmas program on Tuesday, December 22 at 10 P.M. over WRGB.

Motion picture star Maureen O'Hara will serve as hostess and will introduce an all-star cast including Howard Keel, Martha Wright, Phyllis Curtin, ballet dancers Violette Verdy and Edmund Novak, and the Columbus Boy choir.

Miss O'Hara, who will narrate the Nativity on this Christmas Telephone Hour, has a long list of motion picture roles to her credit, including "How Green Was My Valley," "The Quiet Man," and "The Long Gray Line."

Howard Keel rose to fame in the Broadway musicals "Carousel" and "Oklahoma," Miss Wright also won acclaim on the Broadway stage for her roles in "South Pacific" and "The Sound of Music."

The Columbus Boychoir is making its third appearance on the Telephone Hour's special holiday program. A community enterprise, the Boychoir School was started in 1940 and since then has won national fame. The choir was one of three choral groups selected by Leonard Bernstein for the opening performance in 1962 of the New York Philharmonic at the Lincoln Center for the Performing Arts.

Here's something that spells security - a safe box filled with U. S. Savings Bonds.

**1,000
STOCKING STUFFERS
\$1 ea.**

Magin's
LEATHER SHOP
222 Washington Ave.
Albany HO 2-1371
Open Until 9 P.M.

**SNOW
PLOWING**
Call anytime
HE 6-1050

FRESH TURKEYS
lb. 65¢
Homegrown oven-ready
13-17 lbs.
Ed Kleinke HE 9-2291

BECK'S ROLLER RINK

Ravena, New York

PRESENTS

Christmas Fantasy

Produced and Directed by
Mr. and Mrs. Edward Beck

One Performance Only

Tickets

DEC. 23

\$1.00

Dancing to Live Music

Time: 8:00 p.m.

Beck Furs.

111 CLINTON AVE.
Albany, New York



There are 1,000 ways to
please HER at
Christmas . . .
BUT
**nothing
can be
compared to**

Mink

. . . in the most luxurious stoles, jackets,
coats, capes, boas, collars and hats.

open daily 10 A. M. to 5:30 P. M.

(evenings by appointment)



GIFTS FOR THE SKIER AT TAD'S 'SKI RACQUE'

Complete Selections in
STRETCH PANTS
for Men from \$19.95
Women from 19.95
Boys from \$16.95
52% Wool - 48% Nylon

Complete Selections in Quilted **SKI PARKAS**
for Men from \$16.95
Women from \$19.95
Boys from \$12.95

Nylon Quilted with New Dacron "88" Fiber Fill

men **Tad's** boys
four corner shop
368 Delaware Ave Delmar

CHRISTMAS GIFT IDEAS









Parking
for
200
cars
phone
IV 2-7788

TOM McMANUS

Proprietor

CRESTWOOD

Liquors
and
Wines

One Block Above Manning Blvd. at Whitehall Rd.

Demo

At the December 1 meeting of the Bethlehem Central Chapter of FBIA, Mr. Edward Gardner, of IBM demonstrated the use of the IBM Dictating and Transcribing Equipment. President, Mary Iandoli, called for the committee report on the forthcoming Christmas party. Juanita Felter, chairman of the committee for arranging the Christmas Basket, discussed plans with the group. The members of the club will bring in food, toys, and clothes to supply a Christmas basket for a local needy family, consisting of four boys and two girls.

Boy Scouts

Troop 85, Boy Scouts, sponsored by the Men's Club of St. Stephen's Episcopal Church held a board of review to advance three scouts to the highest rank, Eagle Scout; and two to the rank of Star Scout. Those advancing to Eagle Scout were Roger Monthie, Dean Hyde and Kirk Frederiksen. Donald Hollner and William Evans advanced to Star Scout. The special board of review required for the Eagle rank consisted of Walter Evans for the troop; Mr. Gene Falzano, Ad-

vancement Chairman for the Helderberg District; Rev. Royal Fishbeck, Rev. Nelson Chowenhill, Jr., Rev. Lynn Joosten, and Rev. Le Roy Brandt, clergy; Philip Moore, business; and Bertram Kohinke, town supervisor, and Peter Fish, chief of police, representing local government.

"Theme of Christmas"

The Bethlehem Chamber of Commerce is again sponsoring the "Theme of Christmas" lighting contest. All residents and commercial concerns in the Tri-Village area are invited to participate. This year, contestants are asked to notify the Chamber of their entry by mailing a 4¢ postcard with name and address to Bethlehem Chamber of Commerce, Box 133, Delmar. Please mail the card as soon as your Christmas lighting display is ready, so that the judges may preview your home or place of business. Final judging will take place on Monday, December 28, from 6:30 to 9 P.M.

Prizes are offered in the following categories:

1. One prize for a religious

... and what man
wouldn't appreciate a

Jarman

SHOES FOR MEN

NOT NEGOTIABLE

Date: _____ *Gift Certificate*

THIS CERTIFICATE ENTITLES

Name: _____ Address: _____

TO SELECT MERCHANDISE IN THE AMOUNT OF \$ _____

As the gift of _____ redeemable at **DELMAR BOOTERY**

By _____

THIS CERTIFICATE CAN BE USED FOR MERCHANDISE ONLY AND WILL BE VOID IF ALTERED IN ANY MANNER. MUST BE PRESENTED FOR REDEMPTION WITHIN ONE YEAR FROM DATE ISSUED.

DELMAR BOOTERY

Four Corners Jack Leonardo, Prop HE 9-1717
Shoe Rebuilding by Factory Method

shop around
the world with

La Boutique
EXCLUSIVE FASHIONS & GIFTS IMPORTS

Specializing exclusively
in fashion and gifts from
foreign lands.

130 state street
albany, n. y.
HE 4-2450

display of \$25, to be given to the church of the winner's choice.

2. A first, second and third prize for other residential lighting displays, offering \$25, \$15, and \$10 prizes.

3. Plaques to be awarded to the three best commercial displays in the Tri-Village area.

Remember to mail in your entry card, so the judges will have it by December 28 at the latest. Cards must be sent in order for your home to be judged.

BCHS to be Host

Bethlehem Central Senior High School will play host to the Class of '64 on Friday, December 18, at 12:30 P.M.

The graduates will return to tell the Class of '65 about their experiences in employment and in college, in hopes that it will help the present seniors to make a smooth transition toward their future plans. The parents of seniors are also invited to the program.

There will be a discussion in the auditorium by a panel composed of: Miss Karen Collen, stenographer, NYS Dept. of Health; Mr. William Ehrke, student, Univ. of Rochester; Miss Jean Hinkelman, student, Cornell University; Mr. Robert Lenth, student, NYS Maritime School; Mr. Edward Monthie, student, Springfield College; Miss Diane Strickland, student, Brigham Young University; Miss Kate Wilcox, Stenographer, NYS Education Dept.; Miss Susan Wrigley, student, Northwestern University.

At the conclusion of this

LAST MINUTE GIFT SUGGESTIONS

for Men • Women • Home • Office • Travel ... at

Magin's
LEATHER SHOP
222 Washington Ave.
Albany HO 2-1371
Use Your First Trust Charge



At Frank Adams
THIS CHRISTMAS IT'S



*Nothing Says it Quite
Like a Diamond*

the gift that is forever. The brilliance of this round-cut diamond contrasts with the quiet beauty of two tapered baguettes

\$500

Price includes Federal tax Charge or budget

Illustration slightly enlarged

Frank H.

Adams

Jewelry - Silver
China - Stemware
North Pearl at Steuben Street
ALBANY, NEW YORK

End Winter's
indoor dryness with

**WHOLE
HOUSE
HUMIDITY
CONTROL**

A LENNOX HUMIDISPRAY ADDS
3 TIMES MORE MOISTURE TO YOUR
HOME THAN OTHER HUMIDIFIERS

The Lennox Humidispray evaporates up to 18 gallons of water each day into your warm air stream, and circulates it to every room. (Conventional humidifiers evaporate less than three!) Installs quickly, easily. Call for a free estimate.

Free Weather Station

Dial thermometer and humidity meter mounted on wood-grain panel. FREE when you purchase a Lennox Humidispray now. Offer good for limited time only.



D.A. BENNETT INC.

341 Delaware Ave. HE 9-9966



Who ever heard of



a lumber outfit selling

Christmas tree ornaments

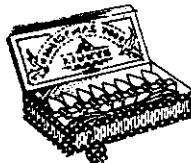

and lights?



Stop in and see our selection -



**DELMAR LUMBER
& BUILDERS SUPPLY inc**

340 DELAWARE Ave • Phone HE.9-9968

Merry Christmas

BURRICK FURNITURE

560 DELAWARE AVENUE

PHONE 465-5112

(Across the Thruway Bridge in Albany)

program, the seniors will meet in small homeroom groups where other graduates will assist in answering questions and carrying on discussions. At 2:00 P.M., the Class of '64 will be honored at a tea to be held in the Library.

valid persons. When the addresses are known an identification sticker will be put on the front door to signify that, in case of emergency, the person inside maybe in need of help.

A list of these people will also be kept at the Fire House so that the Radio Dispatcher can notify the apparatus while it is on its way.

In order to help the firemen complete this list, please notify the department by writing the name and address of anyone in this situation and sending the information to P.O. Box 163, Delmar.

Let's Help Invalids

As a public service, firemen of the Delmar Fire District are endeavoring to learn the addresses of all disabled or in-

SNOW BLOWERS

• SNOWBIRD • TORO

Buy where you get parts and service

TAYLOR & VADNEY

303 CENTRAL AVE. HE 4-9183

Open Daily — 9 A. M. to 9 P. M.

No money worries,
no disappointments
at the most
wonderful time
of year



Join our CHRISTMAS CLUB

Weekly Savings Plan for 50 Weeks

\$ 1.00 Club Pays	\$ 50.00
2.00 " "	100.00
3.00 " "	150.00
5.00 " "	250.00
10.00 " "	500.00

An ideal easy plan of saving for many worthwhile purposes



THREE CONVENIENT
LOCATIONS
47 STATE STREET
111 WASHINGTON AVENUE
STUYVESANT PLAZA

FREE
A Colorful
Christmas Plastic
Tablecloth to
the First
2500 Members

**MECHANICS
EXCHANGE
SAVINGS
BANK**

111 WASHINGTON AVENUE ALBANY NEW YORK
MEMBER FEDERAL DEPOSIT INSURANCE CORPORATION

HOLIDAY SPECIALS !

**PUMPKIN
SUGAR PLUM
EGG NOG
and
PISTACHIO
ICE CREAM**



**TOLLGATE
SLINGERLANDS**

Named Bank Director

Frank Wells McCabe, chairman of the board of National Commercial Bank and Trust Company, recently announced the election of Dr. Samuel B. Gould, as a director of the bank.

Dr. Gould, president of the State University of New York, replaces Fred W. Sherman, who has become an honorary director. Mr. Sherman, former steel executive, has been a director since 1957. He is a trustee of National Savings Bank and director of the Samaritan Hospital, Troy, New York.

Dr. Gould, until his appointment as head of the State University on September 1, 1964, was president of Educational Broadcasting Corporation. Prior

to that he was first chancellor of the University of California at Santa Barbara. Previously he served a term of five years as president of Antioch College, Yellow Springs, Ohio.

A member of Phi Beta Kappa, Dr. Gould was graduated from Bates College in 1930, received his Master of Arts degree from New York University in 1936, and was awarded honorary Doctor of Laws degree by Bates College and Wilberforce University.

He is a trustee of Salzburg Seminar, Bates College, the Charles F. Kettering Foundation, the Thomas A. Edison Foundation and the Broadcasting Foundation of America.

Dr. Gould and his family reside at 40 Marion Avenue, Albany.

Seasons Greetings To One and All

FROM

MYERS LONG TRAIL RANCH

WHERE YOU LEARN TO RIDE AND YOU RIDE
FOR PLEASURE

Upper Flat Rock Road, Clarksville, N.Y. PO 8-2624

FOR BEST SELECTION - FOR BEST CHRISTMAS BUYS
SHOP SPOTLIGHT ADVERTISERS EVERY WEEK!

Exciting Gifts for the Holiday Season

guncos Stone Ends

Visit Our **Gift Shop**
Hours - 12 Noon till 10 P.M.

Phone NOBART 5-3178

On 9-W, Top of Corning Hill, Glenmont

Chances are we have it in stock...



IDEAL GIFT!

FULL LINE OF

CONVERSE ALL-STAR SNEAKERS

Chuck Taylor Model - Official Basketball Sneakers
(IN BLACK OR WHITE)

REG. \$7.95

\$6.95 ON SALE

ALSO A COMPLETE LINE OF
U.S. SNEAKERS & RUBBER FOOTWEAR

DELMAR BOOTERY

Four Corners Jack Leonardo, Prop HE 9-1717
Shoe Rebuilding by Factory Method

Fuhrman's inc.
JEWELERS • SILVERSMITHS
52 STATE STREET

CARPET CENTER



Down the underpass
North of the
LATHAM CIRCLE
(On Route 9)

This is the time to dress up your home
for the holidays. Large selections
at great savings.

OPEN EVENINGS 'TIL 9 - SATURDAY 'TIL 5 P.M.



This Christmas . . .
Shop The
CONVENIENT Way . .

With A



Delaware Ave. Branch: 405 Delaware Ave.

Main Office: State and Broadway West End Branch: 581 Central Ave.

South End Branch: 135 So. Pearl St. Colonie Branch: 1230 Central Ave.

Washington Avenue Branch: 252 Washington Avenue

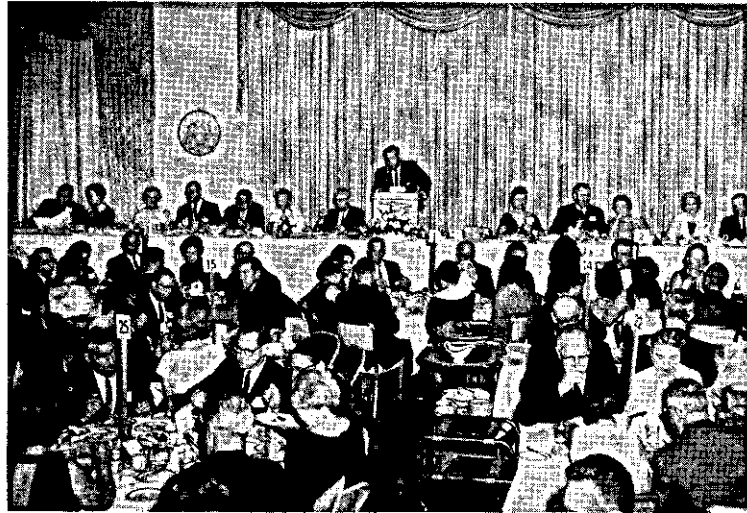

Everyone had a good time at the Town of Bethlehem Republican Dinner held recently at the Schine-Ten Eyck Hotel in Albany.

THE SECOND ANNUAL
DEL LANES and PETER PAN
Holiday Tournament
FOR
BOYS and GIRLS, 7-18 January 1, 2, 3, 1965

FRIDAY, JAN. 1st	SAT., JAN. 2nd	SUNDAY, JAN. 3rd
11 A.M.	10 A.M.	11 A.M.
2 P.M.	1 P.M.	

3 Games - \$1.00 + Trophy Expense - .25 - Total Cost - \$1.25 FREE SHOES
A.J.B.C. and Y.B.A. Sanctioned - 100% Handicap
For Information and Reservations, Call
DEL LANES, ELSMERE, NEW YORK
HE 9-2224

Closing date for entries - Prior to last squad

C.M. GROVER

Stationers

10 DELAWARE PLAZA
Delmar HE 9-4475



CHRISTMAS CARDS

WRAPPINGS

TAGS

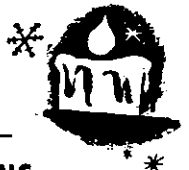

PARTY DECORATIONS

WRITING PAPER

PEN & PENCIL SETS

1965 CALENDARS & DIARIES

Elsmere Branch US Post Office

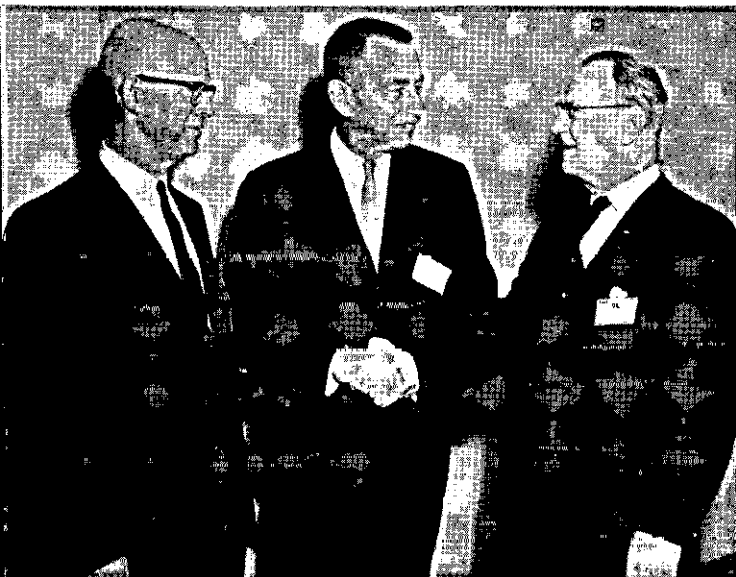

At the Town of Bethlehem Republican Dinner: Arthur McCormick, Vice President of the Republican Club; New York State Lt. Governor Malcolm Wilson; and Town Supervisor Bertram Kohinke.

**RON DENHAM IS
DRILL INSTRUCTOR**

Ronald Denham, son of Mr. and Mrs. E. J. Denham of 11 Borthwick Avenue, Delmar, is serving as a Flight Commander and Drill Instructor for the Pershing Rifles' Unit of The George Washington University. Mr. Denham has been instrumental in forming the drill team that will represent the Fifteenth Regiment at the National Drill Meet to be held in Chicago at Easter.

the birth of their second granddaughter. Mrs. Rolf Rosenkranz, the former Sandra Parker, gave birth to Anke on Nov. 14 in Hamburg, Germany. Big sister Ellen was a year old on Oct. 4. The Parkers hope to see the new baby by taking a trip to Germany sometime this winter.

NEW ARRIVAL

Mr. and Mrs. George Parker of 184 Rowland Ave. in Delmar had a particularly happy Thanksgiving this year, because they had just received word of

BROWN'S

**PIANO &
ORGAN MART**
Tri-City's Largest Selection
1047 Central Ave., Albany
459-5230

BOOKS

OF ALL PUBLISHERS

JOE'S BOOK SHOP

22 Steuben St., Albany



HEmlock

9-4444



Verstandig's

Florist

FLOWER & GIFT SHOP

Est. 1932

454 Delaware Avenue

Delmar, New York

Phone HE 9-4946

*Elegance in Arrangement
Distinction in Design*

Complete selection for your Xmas decorating indoors and outdoors

STORE HOURS:

Monday to Friday: 8 - 9

Saturday: 8 - 6

Sunday: 9 - 5

Myers

**THE Magic OF
CHRISTMAS!**

Downtown Albany and
Red Schoolhouse, Western Avenue



**Everything for your Home
and Family**

CHRISTMAS STORE HOURS
For Your Shopping Convenience
OPEN DAILY MON. THRU SAT.
10 A.M. to 9 P.M.

Use Your Convenient
MYERS CHARGE ACCOUNT

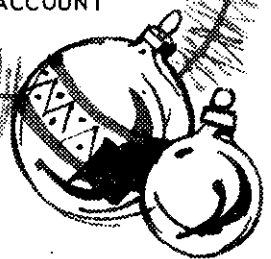

Firemen on McGuirk 24-Hour Duty Promoted

During the recent storm emergency, members of the Delmar Fire Department were on duty around the clock starting on Friday at 4 P.M. until 11 P.M. Monday. During that time they answered numerous calls that wires, trees or poles were on fire or down.

The firemen also loaned portable generators where an emergency or sickness made them necessary and then checked them every two hours for operation and refueling.

Some of these men took time off from their regular jobs in order to insure the efficient operation of the Department.

New York Telephone recently announced the appointment of Donald R. McGuirk, formerly of Delmar, as general manager of the company's Central Area which headquarters in Syracuse.

Mr. McGuirk, son of Mrs. Raymond F. McGuirk of 357 Kenwood Avenue, Delmar, has been general commercial manager of the Chesapeake & Potomac Telephone Company of Washington, D.C.

He joined New York Telephone in 1947 and has held various posts in plant, commercial and personnel departments. He has been division



**Coming
Tuesday
Jan. 12
Palace
Theatre**

S. HUOK presents **BALLET
FOLKLORICO
OF MEXICO**

Directed & Choreographed by **AMALIA HERNANDEZ**

TICKETS: Orch. \$4.50, 1st Bal. \$3.50, 2nd Bal \$1.25
Mail orders now filled if accompanied by a check & self-addressed, stamped envelope.

Tickets on sale at Albany Institute of History and Art, 125 Washington Ave., Albany.

Sponsored By The Women's Council, Albany Institute of History and Art

SAIL THE WEST INDIES

Plan Your Trip Now -
Make Your Reservations Now -
Without Any Extra Cost To You -

FROM NEW YORK

DATE	Days	MINIMUM	SHIP	PORTS OF CALL
Jan. 7	13	\$345 up	Atlantic	Wilmington, St. Maarten, St. Croix, San Juan, St. Thomas, Wilmington
Jan. 20	9	\$225 up	Atlantic	St. Thomas, San Juan
Jan. 25	14	\$415 up	Constitution	San Juan, St. Thomas, St. Maarten, Martinique, Barbados, Trinidad, LaGuaira, Curacao
Jan. 30	11	\$295 up	Atlantic	St. Thomas, Martinique, St. Maarten, San Juan
Feb. 10	9	\$225 up	Atlantic	St. Thomas, San Juan
Feb. 11	12	\$345 up	Independence	Curacao, Barbados, Martinique, San Juan, St. Thomas
Feb. 19	14	\$375 up	Atlantic	Montego Bay, Aruba, Curacao, St. Thomas, San Juan
Feb. 24	13	\$385 up	Independence	San Juan, St. Thomas, Martinique, Barbados, Trinidad, LaGuaira, Aruba
March 5	12	\$325 up	Atlantic	San Juan, Barbados, Martinique, St. Thomas

CALL OR WRITE FOR COLORFUL BROCHURES:

Delmar Travel Agency

750 Delaware Avenue (Driftwood Building)
Delmar, New York
PHONE HE 9-5624

NOW, WE SUIT THE COMPLETE MAN

From Stetson Hats
to Walk-Over Shoes



... for Christmas - here at C. L. Summer & Co., nationally known clothing and accessories. Famous high quality brands known for excellent value - for yourself or for your gifts ... always complete satisfaction.

Suits and Sport Coats by . . .

Doncaster

Griffon

Groshire

Worsted-Tex

Arrow Shirts

Sportswear

by

McGregor,

Pendleton and

Town & Country

Outercoats by . . .

Alligator

Barron-Anderson

Kingston

Mt. Rock

Stetson Hats

C. L. SUMMER & CO., GIFT CERTIFICATES
Provide for His Own Convenient Selection

C. L. Summer & Co., Inc.

462 BROADWAY, Albany, N. Y.
Open Friday till 9 P. M.

Open Evenings to 9 P. M. till Christmas
Free Park and Shop Tickets

manager of the company's Eastern Area with headquarters in Albany and has served with the American Telephone and Telegraph Company.

In 1961, he received a fellowship at the Center of Advanced Study at the Brookings Institute in Washington, D.C., to study federal government operations.

A native of Albany, Mr. McGuirk attended Bethlehem Central High School and graduated from Colgate University with a degree in political science. He is a member of Phi Beta Kappa and a member and former chapter president of Sigma Chi fraternity. He served in the Navy during World War II.

He is married to the former Marie Sayman of Baltimore, Md. They have three children.

LECTURE SERIES

The College of Saint Rose will sponsor a series of lectures entitled "New Life in Catholic Worship," beginning February 2 through May 18, to be held in the lecture hall of the Science Building, 432 Western Avenue. The series, consisting of 12 lecture-discussions on the renewal of the liturgy, is being presented by the College as a service to the Catholic community of the Albany Diocese. There will be no admission.



WITH CHRISTMAS SEALS

APPETIZER? DESSERT? AFTER COFFEE?

Serve SHERRY - Nelson and Diaz Imported

AMONTILLADO	GOLDEN	CREAM
\$1.79/fifth	\$1.79/fifth	\$1.89/fifth

Cut grapefruit in half, dot with butter, sprinkle with cream sherry and broil for 10 minutes or until delicately brown - delicious dessert.

ELSMERE WINE & LIQUORS

222 DELAWARE AVE., DELMAR
Phone 439-9229 FREE DELIVERY

Open Daily 9 a.m. to 9:30 p.m. "As near as your phone"
Free Gift Wrapping

FOR CHRISTMAS

Give the Gift That Will Last a Lifetime . . .

**A BEAUTIFUL CUSTOM-MADE
DINETTE SET FROM THE
JEWEL DINETTE CO.**

300 SHERIDAN AVE., ALBANY PHONE HE 4-9456
AT THE FOOT OF THE NO. BLVD. BRIDGE
Open 9 A. M. to 9 P. M. Every Day Till Christmas
Don't Forget, You Can Get Your Present Set
Recovered in Time for the Holidays
Call for Free Estimate



**Candy HOME MADE
Kraft CHRISTMAS
CANDIES**

If you're looking for the perfect gift to please everyone in the Family, give them CANDY KRAFT CANDY - Home Made Fresh Daily from Our Kitchen to You.

- OVER 150 VARIETIES -
- Chocolates - Thin Ribbon Candy - Hard Candy -
- Salted Nuts - Table Decorations - Mints -
- Stocking Stuffers -

DIETETIC CHOCOLATES IN STOCK

CANDY KRAFT Rte 20 at
2575 WESTERN AVE. McCormack's Cors.
HOURS: 10 to 9 Daily
1 to 9 Sun.
EL 5-1860

SPOTLIGHT Classifieds will
Do Practically Anything!



**HAND-SELECTED
CHRISTMAS**



**ALL CHRISTMAS TREE
DECORATIONS UP TO
50% OFF**

ALBANY AGWAY, INC.

(formerly G.L.F.)
642 South Pearl Street
Open 8 to 5 - Sat. 8 to 12 Phone HO 3-6590

INTRODUCING CRAVATE



a new masculine
essence by
A. SULKA

Sulka
Cravats
from
\$6.50

a perfect
Christmas
suggestion

after-shave
\$5.00
cologne
\$5.00
both plus tax

W. E. Walsh & Sons

MEN'S SHOP — STATE STREET ENTRANCE
OPEN THURSDAY AND FRIDAY EVENINGS
CUSTOMER PARKING — HOTEL WELLINGTON GARAGE

GIFT CERTIFICATES



We Want Your
BUSINESS!

ALBANY DODGE

949 CENTRAL AVE.

Beautiful Tree of Now

Glowing beautiful tree of now
That makes eyes big with wonder;
Decor in frosty clean white snow
So seriously bent under.

Mischievous bluejays, lowering boughs,
Seeking answers from God's vows
To shield with sympathetic arm
Tiny creatures from all harm.

Timid rabbits, fluffs of white,
Tawny fawns, find sweet delight.
Small rodent scamper needle roads,
Squirrels scurry with their seed-like loads.

Tree, stand in Herculean power
Majestically through frozen shower,
In fragile iciness of rime,
To whisper, "This, my season, mine."

by Grade 6I, Hamagrael



**ANTIQUES
for Today's Home**

Early American, Victorian, French Furniture
American & European Objects d'Art
Antique Silver, Glass, China & Lamps
Decorators & Collectors Items - XMAS GIFTS
At the Sign of the Coffee Mill
JEANNE VAN HOESEN
67 Adams Pl., Delmar

HE 9-1021

Open nights & Sundays

We'll make your
motor
sing



- * Engine Tune-up
- * Front End Alignment
- * Automatic Trans-
mission Service
- * Modern Equipment
- * Skilled Mechanics

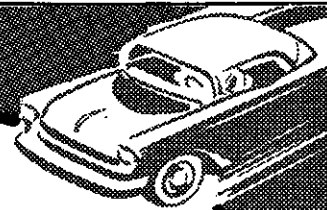

BAILEY'S GARAGE

Phone Delmar HE 9-1446
Oakwood Rd., Elsmere

IN THE Spotlight
by Ann Treasaway

One of the busiest women in our community these days is Mrs. John H. Flanigen, postmaster of the Slingerlands Post Office. The parcel post rush started a week ago Saturday, she told me, and won't let up until Christmas actually arrives.

Mrs. Flanigan has served as Slingerlands postmaster for the last three years. Her mother worked there before her, and she learned the ropes by being a substitute clerk for about five years.

She lives at 1465 New Scotland Rd., in a 12-room house, with her son, Michael, 15. She has a married son, John H. Flanigan, Jr., who lives with his wife, the former Sandra Greene, and daughter, Maureen Ann, 6, next door at 1463 New Scotland Rd. Another son, Richard, 23, is a student at Parsons College.

Mrs. Flanigan supervises a regular staff of five employees. The Slingerlands Post Office serves 545 rural route families, covering a territory of more than 42 miles, and has 265 post office boxes in use.

Two part-time people are working now at the post office to help handle the Christmas rush. The regular employees include Mrs. Harriet Cook, Kenneth R. Smith, Mrs. Katherine DePorte, Mrs. Beverly Delehanty, and Mrs. Frances LaNier.

SNOW PLOWING
Tired of shoveling snow in stormy weather?
Don't delay - call today . .
HE 9-4433 or HE 9-9026
CONTRACTS CAN BE MADE

von Bank's TV SERVICE
HE 4-5887
Quality - Responsibility - Honesty

CAT HAVEN
FOR CATS ONLY
Individual Care in Private Home
Ethel Fay ROckwell 5-2715

FOR BEST SELECTION - FOR BEST CHRISTMAS BUYS
SHOP SPOTLIGHT ADVERTISERS EVERY WEEK!

Don't get stuck in snow! **Go...Go Goodyear!**

GOOD YEAR

BUILT DEEP TO BITE DEEP!
190 Tractor-Type Cleats!
Designed to get you through even at turnpike speeds!

GOODYEAR
3-T NYLON
Sure-Grip
with Extra-Mileage Tufsyn Rubber

2 FOR \$ 25

6.50 x 13 tubeless blackwall, plus tax and 2 tires off your car
Similar low prices on all sizes

Why bother remounting tires?
Get New Wheels at WHOLESALE PRICES
AS LOW AS
\$ 5 75 each popular size car

SURE-GRIP TUBELESS		
SIZE	Blackwall Price* per pair	Whitewall Price* per pair
6.50 x 13	\$25.00	\$31.80
7.50 x 14	33.20	38.20
8.00 x 14	36.50	41.50
8.50 x 14	40.70	45.70
6.70 x 15	33.20	38.20
7.60 x 15	40.70	45.70
8.20 x 15	46.20	51.20

SURE-GRIP TUBE-TYPE	SIZE	Blackwall Price* per pair
	6.70 x 15	\$27.90
6.00 x 16	32.10	
7.10 x 15	32.10	
7.60 x 15	36.50	

NO MONEY DOWN! FREE MOUNTING! "No Limit" Guarantee!

GO GOOD YEAR

FOR CHRISTMAS!
Famous Name

BOOTS

For the ENTIRE Family
All Styles and Sizes

DOT'S EXCHANGE
241 Delaware Av. HE 9-9086

OPEN ALL DAY
SATURDAY

Albert E. Oliver
INC.

THE NAME FOR YOUR BEST TIRE DEAL

206 CENTRAL AVE.
ALBANY
HO 5-3561

**Suburban
Propane**

Gas Service Anywhere*



WHEN STORMS STRIKE...
Is it COLD BEANS
by CANDLELIGHT?

Dining by candle light may be very romantic, but most people like their beans hot. And, you can have beans or any other food piping hot *IN ANY WEATHER* if you have a modern gas range and dependable Suburban Propane gas service... the storm-proof combination.

Don't let power failure kill your enjoyment of delicious, healthy, hot meals. **GO GAS** — Suburban Propane gas beyond the gas mains — before the next storm strikes.

W.M.

PHONE, WRITE OR STOP IN TODAY FOR COMPLETE DETAILS.

Suburban Propane
Fuller Rd., Albany, N.Y.

IV 9-3271

Mrs. Flanigan, whose husband died last year, says she works as well as supervises and enjoys her work even at this time of year. She does manage to find time for some hobbies, in addition to maintaining her job and her house.

She's an enthusiastic golfer during warm weather months, and during the winter season averages 138 for the Alley Oops bowling team.

Mrs. Flanigan, who grew up in Albany and moved to Slingerlands in 1921, is on the Board of Directors of the Siena Women's Club, (where her son, John, was graduated) and the Board of Directors of the Holy Names Alumnae. She's also 1st vice-governor of the New York State Chapter of the International Federation of Catholic Alumni. She attends St. Thomas Church and is a member of the Rosary Society there.

* * *

I hope when you go to the Christmas Festival next week, you'll take time on your way into the auditorium to look at the beautiful lobby decorations. A hard-working committee has been cutting and pasting since before Thanksgiving to create the Christmas effects that you'll find there.

Mrs. Robert Rosencrantz of 65 Lyons Ave. in Delmar is decorations chairman this year, and she filled me in the other day on what the committee has been doing. The decorations will consist of 16 large angel figures, made of wire frames, foil and crepe paper, and a single star of silver foil.

**ARE YOU
REMODELING?**

**HAVE
ALBANY
BUILDING
CENTER
DO IT!**

PHONE HO 3-3211

and tinsel. This decorating scheme is in keeping with the Festival theme: "Road to Bethlehem."

Blue and silver will be the predominant colors, and there will also be a white Christmas tree, a huge wreath, and greens throughout the lobby area.

Too often decorations are taken for granted, because we fail to realize how much they add to the atmosphere of any party or event. So let me just take this opportunity to say thanks in advance to these neighbors of ours who are decorating for the Festival: Robert Loveland, Miss Mary Jeram, William Streets, Mr. and Mrs.

Paul Devio, Mrs. Richard Ferrari, Mr. and Mrs. Walter Kinn, Mrs. Reuben Warrell, Miss Helen Hobbie, and, of course, Mr. and Mrs. Rosenkrantz.

* * *

Also in connection with the Festival, you might be interested to know that many of the people who work the hardest to assure its success are graduates of Bethlehem Central schools. This would indicate that the annual Christmas Festival impressed them as youngsters so much that they now wish to give their time and talents to continue the tradition.

D. Le-Wanda

Plaza Shopping Ctr. HE 9-9665
YOUR TRUSTED JEWELER

... invites you to Christmas shop ... at most, most reasonable prices and with a great variety of items.

Open for Your Convenience: 10 A.M.-9 P.M. daily



Hoffman's Turkey Farm

**FRESH
DRESSED
TURKEYS**

**Order Your Fresh Dressed
CHRISTMAS TURKEY NOW!**

*Understand... when we say FRESH DRESSED, we mean just that. These Turkeys ARE NOT the product of long term cold storage.

For this holiday be sure, have your turkey fresh-dressed to your order

HENS 10 to 17 lbs. Lb.	65¢	TOMS 20 to 30 lbs. Lb.	55¢
-------------------------------------	------------	-------------------------------------	------------

HOFFMAN'S TURKEY FARM

1/2 MILE NO. OF SIENA COLLEGE, RTE.9
LATHAM, N. Y., Phone ST 5-9891

PHOTOGRAPHY

- WEDDING ALBUMS
- PORTRAITS
- COMMERCIAL
- CHILDREN
- FAMILY GROUPS
- OIL PORTRAITS
- SCHOOLS

STUDIO '98'
PHOTOGRAPHERS
HE 4-3612

N.Y.S. OFFICIAL
Inspection Center

L & H

Brake & Front End Service
100 Adams Street, Delmar
HE 9-3083

- Alignment
- Wheel Balance
- Mufflers & Tail Pipes
- Brakes
- Front End Springs

AT THE FOUR CORNERS



men

BOB PHILLIPS
Jewelers



four corners shop boys
**Delaware
Gardens**

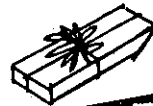

Delmar Lumber
and Builders Supply

**THISTLE YARN &
GIFT SHOP**



Anne's
Hat Bar
Accessories

Dorothy Lynn INC.



**These Shops
will NOT be open
Saturday,
December 26**

YOU'RE INVITED!
FREE ORGAN CONCERT

Fun: Refreshments Sunday 3 P.M.



MELODY MANOR

ROUTE 9, LATHAM—½ MILE NORTH of CIRCLE
ST 5-0941

A ONE-YEAR SUBSCRIPTION TO THE SPOTLIGHT IS \$1.00
 Send your Dollar to 154 Delaware Avenue, Delmar

PATROON FUELS, Inc.
 offers a real
"BIG PACKAGE"



"WATCHDOG" OIL HEAT SERVICE IS THE MOST COMPLETE OIL HEAT PACKAGE!

This is what you get: Esso Heating Oil — premium quality at no extra cost • Automatic Deliveries • "Watchdog" Oil Burner Service day and night • Budget Payment Plan that spreads your bills over 10 months • Complete line of Esso Oil Burners and Oil Heat Units with the exclusive fuel-saving "Economy Clutch."



"WATCHDOG" OIL HEAT SERVICE

FOR COMPLETE "WATCHDOG" SERVICE CALL

PATROON FUELS, Inc.
 91 LEXINGTON AVENUE ALBANY
 HO 5-3581

Among this category of workers are Mrs. Warren Kimmey, who is director of the drama, and Miss Margery Reid, who is secretary of the executive committee. I'm probably leaving out some people, (which I regret (but others of the Bethlehem Central graduates on Festival committees include Mr. Loveland, Miss Jeram and Mr. and Mrs. Streets, (the aforementioned decorators), Thomas Jeram, Miss Susan Williams, Brian Smith, Walter Smith, and Miss Millicent Roach.

It's happy holiday time, when friends and neighbors get together to exchange good wishes, sip some eggnog, and generally have a good time socializing.

One of the earlier Christmas get-togethers was a dinner party last Saturday given by Mr. and Mrs. Fred Stahlhut in their apartment at 54 Orchard St. in

Delmar. The guests were former Palmer Avenue neighbors of the Stahlhut's, who moved into their apartment this past summer.



FIREPROOF YOUR TREE

As in previous years, the members of the Delmar Fire Department will spray Christmas trees with a fire retardent solution.

Trees may be brought to the Fire Hall between 10 a. m. and 4 p. m. on Saturday, December 19, and on Sunday, December 20, from 1 p. m. until 4 p. m.

There is no charge for this community service.

VAN ALLEN FARMS
 ON 9W - FIRST FARM NORTH OF JERICHO DRIVE-IN
 NEW HOURS: 9 A.M. TO 8 P.M. ROger 7-9101

ORDER YOUR
DECORATIONS:
 Laurel, Princess Pine, Roping, Wreaths

CHRISTMAS TREES:
 Scotch Pine, Balsam, Spruce

Fresh Meats - Groceries - Beer

A. ANDREW GIGLIOTTI
PIANO DEALERS and CONSULTANTS

EXCLUSIVE AGENTS FOR
 KNABE, FISCHER & STARCK PIANOS
 Fine Selection of Used Pianos
 - BY APPOINTMENT ONLY -

4 Dudley Heights, Albany, N.Y.
 HO 3-5223

say "Merry Xmas"

THE ELECTROLUX[®] WAY

\$94.75 Complete

Call Factory Branch
 504 Broadway, Albany HO 2-4273

HE 9-4949

SPOTLIGHT CLASSIFIEDS

HE 9-4949

CLASSIFIED AD POLICY

Classified Ads in the Spotlight must be paid for when the ad is submitted. We must enforce this policy strictly. Our rates are too small to permit invoicing and bookkeeping on these accounts. Please do not ask us to make any exception to this rule.

Your copy and remittance must reach us on Friday before 4:30 P.M. in order to appear in the following Thursday issue.

Classified Advertising RATES

10¢ per word for each insertion; \$1 minimum.
CALL HE 9-4949
 Write, or stop in at our convenient office:
 154 Delaware Avenue

ALTERATIONS & SEWING

ALTERATIONS and sewing. M Buess. HE 9-1270. tf
ALTERATIONS and sewing. Kirk Hauser. HE 8-0014. tf
ALTERATIONS and sewing. Pickup. HE 9-4636. tf
ALTERATIONS, sewing, dresses, drapes, custom slip covers. Call Marie, HE 9-2052. 8t24

APPLES

BEST PLACE to buy **CHOICE** McIntosh, Spy, Cortland, Delicious, Baldwin and Greening apples. Fresh brown eggs. Haswell Farms, Feura Bush Rd. at Murray Avenue. HE 9-3893. Deliver Tri-Village. tf

APPLIANCE SERVICE

WESTINGHOUSE, RCA, Kelvinator. Guaranteed used washers. Area Appliance Service. HE 9-2953. tf
RAE Small Appliance Repair. We repair household appliances, vacuum cleaners, power tools, electric clocks, shavers, fans, lamps, etc. **FREE** pickup and delivery. RO 7-3821. tf

NEED CARPET?

Shop Smart! See Mill Ends at **GENTILE'S**
 1100 Central Ave. at The Underpass
 IV 2-3398 Daily 'til 9

BUILDING & CONTRACTING

HOMES, garages, remodeling, additions, "easy terms." Hogan Construction Co. IV 2-4693. tf

CARPENTRY

REMODELING - All types of carpenter work. H. A. Ertel, HE 9-1048. Ed Mehre, HE 9-1198. tf

CHAIR CANING

WILL CANE chairs at 2 Grove St., Delmar. HE 9-3523. 2t1217

CLEANING SERVICE

LOCKMOR window, cleaning, resident and office maintenance, complete. IV 9-0121, 489-2474. tf
HOUSE CLEANING, window washing, floor maintenance, also any other cleaning you need. Old Holland Cleaning Service, Inc. RO 7-2739. 4t1217

DOLL REPAIRING

DOLLS repaired, restrung, costuming. Reina Deitz. HE 6-1690. tf

DRAPERIES

TREMENDOUS selection of new decorative fabrics. Finest workmanship at low, low prices! **FREE** "Shop At Home" Decorating Service. Phone 489-4795, Marcus Fabrics, Stuyvesant Plaza, Albany. tf

FUNERAL DIRECTORS

M. W. TEBBUTT'S SONS
 Albany Delmar
 420 Kenwood Ave.
 HE 9-2212
 Serving All Faiths
 For Over 100 Years

CHRISTMAS SEALS FIGHT TB AND OTHER RESPIRATORY DISEASES

JAMES W. BARTLEY and SONS

Plumbing, heating & electric water pump sales & service
 Clarksville PO 8-2230

 **Hemlock**
9-4444

FIREPLACE WOOD

CHOICE HARDWOOD, also kindling. HE 9-2072. tf

FURNITURE REFINISHING

FURNITURE repairing, refinishing, re-upholstering. French. HE 4-0633. tf

FURNITURE UPHOLSTERY

DROZDOL Upholstering Service. Experts in home furniture upholstery. 16 Judson Street. HO 5-6795. tf

FORMAL RENTALS

MEN'S - All types available. Latest styling, for graduation, weddings, dances, etc. On 24-hour notice. Reasonable **TAD'S**, 4 Corners. HE 9-4511. tf

INSTRUCTIONS

LEARN to drive, \$5. per hour. Albany Academy Driving. HO 2-1309. tf

CLASSIQUE DANCING SCHOOL

154A Delaware Avenue
CHILDREN AND ADULTS PRIVATE OR GROUPS
 All Types of Dancing and Body Conditioning
 HE 9-3331 Bagha Follett

JEWELRY

EXPERT jewelry repairs. Diamond setting, engraving. Wedding and engagement rings, reasonable. Your

trusted jeweler **D. Le Wanda**, Delaware Plaza Shopping Center. HE 9-9665. tf

MASON WORK

REPAIRS or new work. Chimney, porches, brickwork, plaster, fireplaces, flagstone, patios, etc. HE 9-1763 after 5. tf

MASONRY and carpentry. Experienced. Fireplaces. Alterations. Additions. Fred Chalcrafts. HE 9-1796. tf

MOVERS

LONG FOR LONG DISTANCE. Local and long distance moving. Agents for Atlas Van Lines. Free estimates. D.E. LONG & SONS. HO 3-6626. tf

D.L. MOVERS. Furniture and appliance specialists. Reasonable rates. Dick Leonardo. HE 9-5210. tf

ORIENTAL RUGS

NEW AND USED, in all sizes and colors at reasonable prices. Washing and repairing by native expert. Pickup and delivery. Free estimates. Rod Kermani, Stop 3, Albany-Schenectady Rd., EX 3-6884 or IV 2-0457. tf

PAINTING & PAPERHANGING

INTERIOR, exterior painting. Free estimates. Work guaranteed. Jim Vogel. HE 9-9718. tf

Still time to get the lasting Christmas Gift: A Fine Musical Instrument

Leblanc & Noblet Clarinets Gemeinhardt Flutes
 Buescher Brasses and Saxophones
 Slingerlands Drums

Selected Christmas Music Books - Quality Accessories
 (Convenient Terms Available)

 **Roger's Music Shop**

1368 New Scotland Rd., Slingerlands, N.Y.
 HE 9-2348
 Tues. 10-6 Thurs. 10-6 Sat. 10-2
 And By Appointment
 Roger DiNucci, Jr.

INTERIOR and exterior painting. Also carpentry work. Frank Salisbury. Days: HE 9-5527, nights: HE 9-1355. tf

FREE estimates - interior, exterior painting, paperhanging. insured. Don Vogel. HE 4-8370. tf

PERMANENT WAVING

SPECIALIZING in Breck, Realistic, Rayette and Caryl Richards permanents; hair tinting and bleaching. MELE'S BEAUTY SALON, Plaza Shopping Center, HE 9-4411. tf

SPECIALIZING in Helene Curtis, Breck, Rayette permanents; "Wella Scalp Treatment." Alice Farley, 11 Ridge Rd., Elsmere. HE 9-2225. tf

PHONOGRAPH REPAIRS

PHONOGRAPHS REPAIRED needles installed. Blue Note Shop, 156 Central Avenue. HO 2-0221

SAW FILING

SAWS sharpened, chain saw ser-

THERE'S ONLY ONE DIRECTION FOR THE BEST USED CARS IN TOWN. EVERYONE WILL DIRECT YOU TO.... MARSH HALLMAN

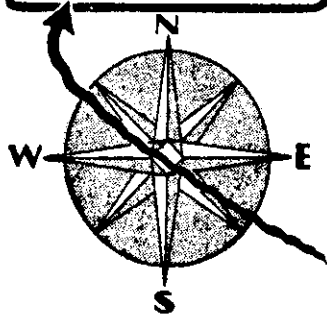

Fast Becoming New York State's Largest Chevrolet Dealer

OVER 300 CARS NOW IN STOCK

Marsh Hallman CHEVROLET
781 CENTRAL AVE.
IV 9-5551
Open Evenings

vice. N. Livingston, 4 Mountainview, Karlsfeld. IV 9-1979. tf

RENTALS

We try harder We try harder.



WEEKEND \$12 SPECIAL

5 P.M. Fri. to 9 A.M. Mon. . . . Plus 10¢ per mile

Rent a New Ford Galaxie or Other Fine Car

For Albany Reservations

Phone **IV 9-5487**
Central & Watervliet Aves.

For Schenectady Reservations

Call **FR 7-7373**
Erie Blvd.

SERVING ALBANY - TROY - SCHENECTADY AREA

Inquire About Our Low Truck Rental Rates

SCISSORS SHARPENED

SIX pairs medium size scissors \$2; also pinking and grass shears, knives, lawnmowers. Call for and deliver. HE 9-3893. tf

SEPTIC TANK SERVICE

NORMANSKILL Septic Tank



Colonial Arres

RT. 32, GLENMONT, N.Y.

FROM ALBANY 1 MILE SOUTH ON 9W, RIGHT ON ROUTE 32. OPEN DAILY 7 A.M.-5 P.M. OR ANYTIME BY APPT.

A community of Early American Homes of authentic design offering the warmth and charm from the past with the modern conveniences of today.

Plus the added enjoyment of swimming pools and now under construction a nine hole golf course. PHONE HE 9-9231

Cleaners. We install dry wells, septic tanks, drain fields. 767-9287. tf
DELMAR SANITARY CLEANERS. Serving Tri-Village area over 20 years. HE 9-1442 tf

SLIPCOVERS & UPHOLSTERING

SLIPCOVERS and upholstery, custom made. Tremendous selections of fabrics. Finest quality workmanship. Lowest Prices! Free "shop at home" service. Phone 489-4795 Marcus Fabrics, Stuyvesant Plaza, Albany. tf

SNOWBLOWERS

ARIENS, Snowbird, Lawnboy snowblowers and lawnmowers. Sales & Service. Free storage, pickup and delivery. HILCHIE'S HARDWARE, Delmar. HE 9-9943. 6t1217
SNOWBLOWERS - Jacobsen snowblows, one and four speed forward. Authorized Jacobsen Dealer, Sales and Service. M. GUDZ, 138 Elm Avenue, Delmar. HE 9-2025. tf

VACUUM CLEANER SERVICE

AUTHORIZED Hoover Dealer, sales & service all makes. Free pickup. Best vacuum service, 483 Washington Avenue, Albany. HE 6-4147. tf

WATCH REPAIRING

EXPERT WATCH, clock and jewelry repair. Reasonable prices. Your trusted jeweler: D. Le Wanda, Delaware Plaza Shopping Center. HE 9-9665. tf

MERCHANDISE FOR SALE

ALUMINUM combination windows, doors, siding, etc. Finest quality at lowest prices. Taylor Aluminum Products. RO 5-2856. tf
ANTIQUES bought and sold at

WANTED

Listings in Elsmere, Delmar, and Slingerlands. Many recent sales in this area have depleted our inventory.

O'CONNOR SULLIVAN

HO 5-2271. Eves. HO 5-1929. LODGE & HOWARD STS. ALBANY, N.Y.

the sign of the Coffee Mill, 67 Adams Pl., Delmar. HE 9-1021. tf
FURNITURE: our low cost operating policy enables us to bring you BIG SAVINGS on NEW furniture, rugs and bedding. BURRICK FURNITURE, 560 Delaware Ave., Albany. Just across the Thruway Bridge in Albany. tf

KITCHEN cabinets, appliances and countertops for remodeling or new construction. Luxurious maple cabinets, three finishes, two styles to choose from. Immediate delivery. Free estimates. Tailored kitchens. RO 5-2856. tf

MERCHANDISE CLUB now forming at TAD'S. Club begins soon and runs for 25 weeks. Stop in or phone for details. HE 9-4511. 5t1231

THE KNT-WIT YARN SHOP. Hand-made mittens. Feura Bush. HE 9-3676. Closed Tuesday. tf

HOSIERY and lingerie with free replacement guaranteed. Catherine Hyserman. RO 7-3074. 6t1224

CHRISTMAS TREES, ready to tag again as usual, or cut now if you wish. Sheared Scotch Pine and Norway Spruce. These trees are still growing. Also fresh boughs. Suggest you wear overshoes. Saturdays and Sundays only. On Bender Lane between 9W and the Bypass. The Vanderwoods. HO 2-4343. 3t1217

XMAS TREES - Fireside Tavern, Delaware Avenue between Delmar and Unionville. 2t1217

SHETLAND MARE, 12 years old, with filly foal. UN 1-6678. 2t1217

BOY'S figure skates, size 4, used once, \$10. 439-9215.

CLA RINET, Boosey-Hawks, professional model, like new, exceptional buy. HE 9-9196.

RIEKER ski boots, size 11M, used twice, \$25. After 6 P.M. HE 9-3114.

CRIB, Storkline, complete \$10. HE 9-2820.

FRIGIDAIRE refrigerator, very nice freezing compartment, excellent condition, reasonable. Call HE 9-3128 after 5 P.M.

HAND CROCHETED tablecloth, round, 72", new, \$25. Many other items. 462-2240.

SNOW TIRES, 6:70x15, like new, mounted on wheels, \$25. HE 9-9258.

FOLK GUITAR, almost new, nylon strings, Xmas gift, \$32. 439-3352.

HOT POINT electric dryer, new, never used, \$135. 439-4803.

RIFLE, Savage '340, Weaver

K-6 scope, .22 hornet, case, kit, ammunition, like new, Asking \$90. HE 9-3206.
DOLL CARRIAGE, Flexible Flyer sled, 55 inches, never used, other toys, like new. 439-1876.

HI-FI system, needs repair, includes 2 cabinets. Best offer. HE 9-4802.

SNOW TIRES, two wheels, 6:50x13, Mohawk Storm, one season, \$25. 439-1314.

CHRISTMAS TREES, standing, sheared Scotch pines to 6 ft. \$2.50 to \$5.00. Open daily. Also few larger trees. Weekdays only, weather permitting. France's Tree Farm, Lawson Lake Road, 7 miles south of Feura Bush. PO 8-2373.

WINSTON drums, white ivory, good condition, \$100. HE 9-1017.

WHEEL CHAIR, brand new. 434-3282.

SNOW TIRE: mounted, 7:50x14 for Chevrolet. HE 9-1012.

DOUBLE oven Hotpoint Electric range, 12 years old. Excellent condition. Asking \$50. 439-4393.

ANTIQUES. Also large round oak table. \$30. Doug, HE 9-3454.

ZENITH, 23" Console TV, space command remote control, like new excellent Xmas gift. See for yourself, \$150, 30-day guarantee. 438-5094, evenings or weekends.

TWO-PIECE living room set, blue, excellent condition. Kelvinator refrigerator, apartment size. Good condition. Call after 5:30, HO 3-8093.

AUTOMOTIVE FOR SALE

Saab Authorized Dealer
NEW SALEM GARAGE
 New Salem Route 85-A
 DeWitt and Fred Carl
 - NEW AND USED CARS -
 Telephone RO 5-2702

1963 **PONTIAC** Bonneville, fully equipped, \$2150. Must sell, leaving country. HE 9-9710.

1951 **VOLKSWAGON** station wagon, excellent condition. 439-5278.

TR 3, 1959, radio, heater, \$550. HE 9-5420.

1964 **PONTIAC** Catalina Sedan. 9000 miles, power steering and brakes, hydromatic transmission. Excellent. HE 9-9708.

PETS

PET SUPPLIES: Dog and Cat collars, leashes, baskets, toys, sweaters, blankets, beds, cushions, etc. Price Greenleaf Inc., 14 Booth

Rd., Elsmere. Tel. HE 9-9212. 3t1217
 Albany Obedience Club, Inc. - **DOG TRAINING**. New class starting January 7th, Delmar. TV 2-8905, IV 2-3419. 2t1217

LOST: cocker spaniel, named "Rusty," vicinity Will-Roy Apple Orchard. HE 9-3287.

REAL ESTATE FOR SALE

INVESTMENT PROPERTY - Delaware Avenue, Delmar. 80 ft. front, 3 apartments, office, store. Income \$7080. Price \$49,500. Art Perkins. IV 9-3010. tf

REAL ESTATE FOR RENT

CENTRE CREST Apartments, 274 Delaware Ave., new,

modern, two-bedroom apartments. Fully carpeted. \$140. Immediate occupancy. HE 9-3904, 273-1151, 273-1864. 5t1231
 \$75 - **SLINGERLANDS**, Apartments, available January 1st. Living room, bedroom, bath, kitchen range. Reference. On bus line. HE 9-2912. 2t1217

HOUSE, 2 bedrooms, Slingerlands, 6 months lease with option to buy. 434-3282 days.

APARTMENT - duplex, four rooms, bath, garage, yard. Ideal for couple and baby. Available February 1st, \$80. 439-4573 after 5:15 p.m.

Subscribe to **THE SPOTLIGHT**

HELP WANTED

FULL time English - Math teacher. Will consider two part-time people for position. Call 756-4801 or write, Supervising Principal, Ravena-Coe ymans-Selkirk Central School, Selkirk, N.Y. 2t1224

SITUATIONS WANTED

WORRIED about your house while away? New Service offers complete safety check. References. HE 9-1481. 2t1217

WOMAN would like part-time office work or sales. Four hours daily. Box "K", Spotlight.

TYPING done at home. Call anytime. HE 9-1806.

Your Best Buy Is With BODNAR

UPSTATE'S LARGEST OLDS DEALER

1964 OLDS

98 custom, 2 door, hard top, console, full power, less than 7,000 miles.

1963 OLDS

88, 4 door, sedan, radio, heater, automatic trans., power steering, power brakes, 19,000 miles.

1962 OLDS

Supers, 88's, 98's. Several to choose from.

1963 OLDS

Starfire, convertible, console, full power, low mileage.

1963 VOLKSWAGEN

2 door, sedan, radio, heater, black, clean.

1961 BUICK

Special, station wagon, radio, heater, automatic trans., power steering, light green.

1964 CORVAIR

Spyder, convertible, 4-on-the-floor, radio, heater, like new.

1963 RAMBLER

2 door, hard top, 440 hp, radio, heater, automatic trans., bucket seats.

1961 OLDS

88, 4 door, sedan, radio, heater, automatic trans., power steering, power brakes, nice car.

Also several others to choose from - 88, 98, coupes & sedans.

1963 OLDS

F 85, V8 Station wagon, radio, heater, automatic trans., power steering, power brakes, white.

1960 PONTIAC

Station wagon, 9 passenger, radio, heater, automatic trans., power steering, power brakes, fawn color.

Many other (1960-1964) all makes and models.



482-4491

Corner Central at Manning

Open Every Night 'til 9 . . . Mon. thru Sat. 'til Christmas!

CHRISTMAS MEANS MORE WHEN THEIR GIFTS ARE FROM . . .



GIFTED PENDLETONS®

LAKELAND • McGREGOR • MIGHTY MAC

OUTERWEAR

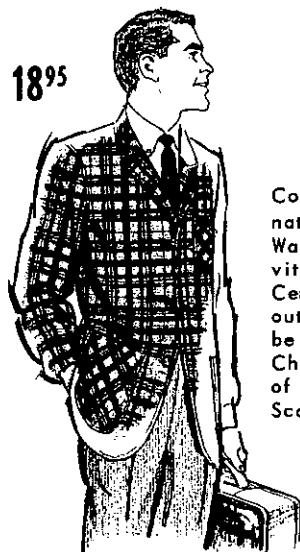
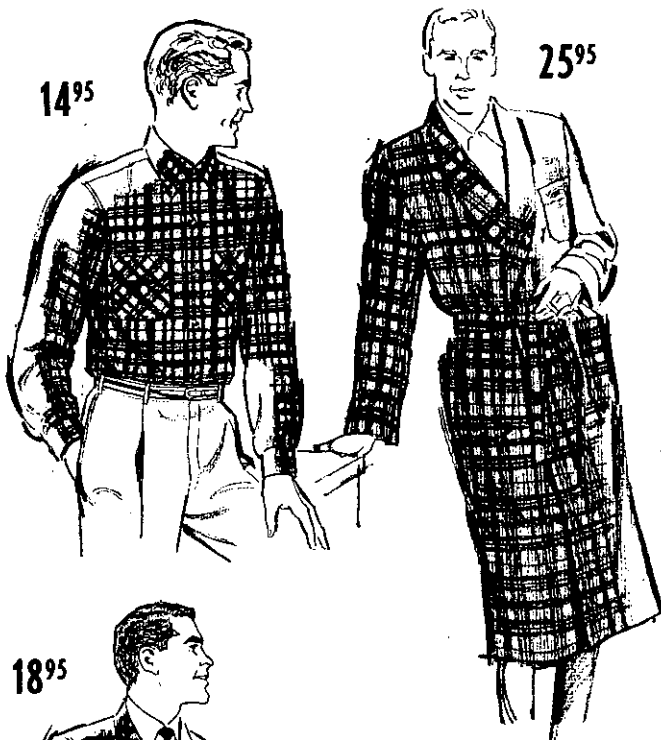

Colorful, spirited Pendletons® fit naturally with Christmas tradition. Warm-hearted gifts with enduring vitality of 100% virgin wool. Certain to please the indoorsman, outdoorsman - any man who likes to be comfortably well-dressed. Choose from our large collection of Robes, Shirts, Topsters, Vests, Scarves, etc.



men's 19.95 to 79.95
boys' 17.95 to 39.95



Practical, good-looking, long-wearing gifts! Corduroy and 100% melton-cloth coats (also poplins for boys and suedes for men) in all styles and colors. Many nylon ski-parkas, too! Men's, 36 to 46 . . . Boys' 8 to 20.



ALWAYS VIRGIN WOOL

Permit No. 10
PAID
U. S. POSTAGE
Bulk Rate

