

# The Spotlight

Vol. XI, No. 16 DELMAR PUBLIC LIBRARY APRIL 21, 1966  
\$1.00 PER YEAR 10¢ A COPY

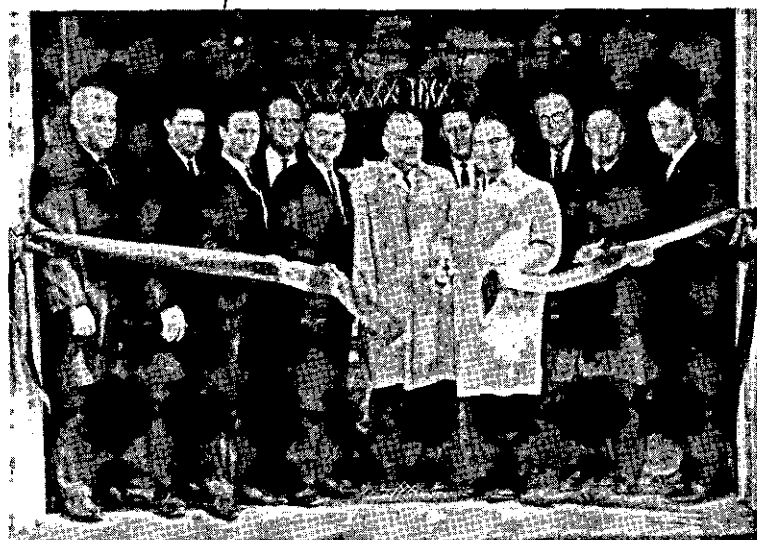

**CAR WASH OPEN** — At the recent formal opening of the Bethlehem Auto Car Wash, Bertram E. Kohinke, Bethlehem Town Supervisor, cut the ribbon. Those attending, from left to right: Robert Collins, John Mooney, Joseph Hajack, William Strong, Harold Geurtze, Edward Conway, Lindsay Boutelle, Bertram Kohinke, Chester Hawley, Alvah Mallory, and John Geurtze.



**PICTURED ABOVE (L to R.)** in a scene from George Bernard Shaw's classic comedy, "Androcles and the Lion," are: Bill Heenehan as the lion, Tom Littlefield as Androcles and Toby Thayer as Maegera, Androcles' wife. The Slingerland's Players third and final production of the 1965-1966 season will be presented Friday and Saturday evenings, April 29 and 30, at Bethlehem Central High School auditorium. Tickets for these performances may be obtained at the door or by calling either Douglas Marone at HE 9-9191 or Doris Marone at 439-5887.

## Rummage Sale

The Women's Guild of St. Stephen's Episcopal Church, Elsmere, will hold its Spring Rummage Sale on Friday, April 22, from 9:00 A. M. to 3:00 P. M. in the Parish Hall of the church.

## Marc Connelly

Mrs. Joseph Stella of Elsmere, secretary of the Theatre Alumni Association of the State Univer-

sity of New York at Albany, announces that the Theatre Alumni Association is presenting a lecture series filling the Agnes E. Flutterer Chair of Dramatic Art.

On Friday, April 22, Marc Connelly, the celebrated Pulitzer Prize playwright who achieved acclaim with the production of "Green Pastures," will speak on "Adventure Of A Playwright." This lecture will be given in Page Hall at 8:30 P. M. Admission is free and the lecture is open to the public.

## Merchants Plan Promotion

The Delmar 4 Corners Shopping Area Merchants association has announced that plans are complete for a gigantic Sales and Promotion program with almost 30 Delmar 4 Corners shopping area merchants participating. The program will be highlighted by special sales at the various 4 Corners-area stores and the awarding of over \$2,000 in gifts. This will be the biggest promotion ever undertaken by the

merchants at the 4 corners. The effort is being made to stimulate interest and advertise the large variety of merchandise available at your friendly 4 Corners neighborhood stores.

This promotion program is the result of two months of planning by a newly formed 4 Corners Shopping Area Merchants' Association, headed by Chairman Richard Haverly and Vice-Chairman Thomas Calarce. Mrs. Nick Vitillo, Secretary; Harry L. Brown, Treasurer; and Mrs. Ken Lake, publicity. Robert Jackson, Carl Vasalla, Albert Warner and Nick Vitillo are in charge of the promotion campaign.

This sales and gift program which will get underway next week will be known as the Delmar 4 Corners Merchants May Festival of Values. Details will be announced in next week's SPOTLIGHT.

## Lane to Speak Here

Larry Lane, Assemblyman from the 111th District, will speak at the next Bethlehem Men's Republican Club meeting. The meeting will be held at the Center Inn on Thursday night, April 21 at 8:00 P. M. Mr. Lane represents Albany, Columbia and Greene Counties in the Assembly. Joseph Von Ronne, Club President, urges all members to attend to hear Mr. Lane's talk.

invitation to attend the P.F.A.C. meeting which will meet in the Library of the Senior High School on Wednesday, April 27, at 8:00 P. M.

## Dr. Polly To Speak

Mr. and Mrs. Frank O'Dell, co-chairmen of the Parent-Faculty Advisory Committee of the Bethlehem Central Senior High School, announce the program for the meeting on April 27th.

Dr. John W. Polly will address the group on the subject, "Federal, State, Local Partnership in the Financing of Education." This is a very timely subject which will be discussed by a qualified educator.

Dr. John Polly is a graduate of Hamilton College, Magna Cum Laude. He is a member of Phi Beta Kappa and received many other honors as an undergraduate student. He holds a Master's Degree from the New York State College for Teachers and a Doctorate Degree from Teachers College, Columbia University. He holds the rank of Lieutenant in the United States Naval Reserve. He was Professor of Education at Columbia University from 1951 to 1965. At present, he is Director of the Division of Educational Finance, New York State Education Department. During his time at Columbia University, he directed numerous studies in educational finance, organized and directed many workshops concerned with various aspects of educational finance. Dr. Polly is the author of several books, pamphlets and articles printed in leading educational magazines.

Parents of the school district are extended a very cordial in-

# A Most INVIGORATING Sale of the Most INVIGORATING Towels ever made!

Finnish SAUNA Towels. Linen Terry  
The colors Glow and your Skin will Glow  
½ PRICE

(Supply is limited, one time only)

Bath Towel (were 7.95) ..... Special 3.95  
Hand Towel (were 3.50) ..... Special 1.25  
Wash Cloth (were 1.00) ..... Special .50  
Mitt (were .65) ..... Special .25

*The Village Shop*

DELAWARE PLAZA, DELMAR

Hours: Daily 10 A.M., Evgs. Wed., Thurs., Fri.

## TAD'S REDUCES PRICES AGAIN

SPECIAL ON SALE THURSDAY

Men's  
SWEATERS

Value to 18.95 Now **9.95** Value to 10.95 Now **5.95** Value to 8.95 Now **3.95**

Open 9 A.M. to 9 P.M.

FRIDAY ONLY SPECIAL

SLACKS Men's Value to 16.95 Now **8.95**  
DRESS SLACKS Boys' Value to 7.95 Now **3.49**

Open 9 A.M. to 9 P.M.

SPECIAL ON SALE SATURDAY

SPORT SHIRTS Boys' each **1.69** 2 for **3.00**

Open 9 A.M. to 6 P.M.



**Tad's**  
**four corner shop**  
**men boys**

No Alterations  
FOUR  
CORNERS  
DELMAR

Parking at Rear  
of Store

## P-TA Meeting

A report of the committee on the new social studies curriculum will be presented by Mrs. Grace Erkson and Miss Ruth Doyle at a meeting of the Glenmont Parent-Teachers Association on Thursday, April 21, at eight o'clock.

This will be the final meeting of the school year and the following slate of officers will be installed for next year: President, Mrs. Victor Frye; Secretary, Mrs. Nicholas Rutkowski; Corresponding Secretary, Mrs. Walter Slater; Treasurer, Mrs. Lambert Lauder.

## New Arrival

The birth of Carolyn Sue is announced by Mr. and Mrs. Francis Milette of 9 Paddock Place, Delmar, on March 1, at A. N. Brady Hospital. They also have a son Thomas Raymond age 2 1/2.

Her grandparents are Mr. and Mrs. Wilfred Frasier of Delmar, N. Y. and Mr. and Mrs. Romeo Milette of Pittsfield, Mass.



Rosemary Marotta, daughter of Col. and Mrs. James V. Marotta, 41 Paxwood Road, Delmar, has been elected junior judiciary member of the Women's Student Government Association at the University of Vermont. She is a sophomore in the College of Education and Nursing.

## Kiwanis

The Kiwanis Club of New Scotland will hear the following speakers during the next month: April 23, Dean Clifton Thorne, State University Center at Albany, will speak on "Are You Ready to Send Your Children to College;" April 28th, Dr.

## GRAND OPENING

**BETHLEHEM  
AUTO - LAUNDRY**

Friday, April 15th



**Mechanical Man — Automatic Car Wash**

"Your car with a sparkling new look in only 3 minutes"

**\$1.00** Tax Included (extra) Prestone "Jet Wax" **25c**

2 Self Service Stalls with enclosed drying areas

**SOFT WATER** USED EXCLUSIVELY

**OPEN**

Self Service  
Mechanical Man

7 A.M. to 11 P.M. Daily  
9 A.M. to 9 P.M. Daily

**ROUTE 9W - 3 miles South of Albany**

Frederick Tickner, SUNY Graduate School of Public Affairs, will present "One Man's U. N.;" and May 5th, Dr. Everett Clinchy, Director of the Rensselaerville Institute will speak on the Institute and its relation to the area.

The Anniversary Party of the New Scotland Club will be held at the Shadow Box, Gunderland, on Saturday, April 23, beginning at 7 P. M. Dancing will follow the dinner. All Kiwanis members are invited to join the New Scotland Club in this celebration. Those interested in attending should place their reservations with Philip Bulger.

The May 5 meeting has been designated "State University Night" with members of the Club inviting State University Faculty members who live in the area to be their guests that evening.

New members admitted to membership are: Robert Cook, Font Grove Road, Slingerlands, and Henry Tiger, Kling Terrace, Voorheesville.

The Kiwanis Club of New Scotland will sponsor the Red Cross Blood Mobile at the Voorheesville Methodist Church on May 26. All area residents are urged to plan now to participate in this most needed and worthwhile effort.

## Nursery School Plans for '66-'67

The Tri-Village Nursery School will celebrate its 20th year of continuous operation during the '66-'67 school year. Next years classes are now being organized and children are being interviewed. The new fall term opens on September 26 in the Delmar

**BEFORE \* AFTER**  
**HATS, DRESSES, COATS, SUITS, COSTUMES, SLACKS, BLOUSES, SKIRTS, BAGS**  
**20% to 33 1/3% off**  
 A BIG Selection Of Timely, Spring Styles Taken From Our Regular Stock  
**EASTER \* AFTER**

Daily: 10 A.M.

Evgs: Wed., Thurs., Fri.



## A Gift For You!

### HERBESSENCE® DUO

Travel sizes of  
 Eau de Parfum and Body Smooth  
 with any  
 Herbessence Purchase



Present this ad to the  
**Helena Rubinstein**  
 representative in our cosmetics department.

### L.J. MULLEN PHARMACY

256 Delaware Avenue

Elsmere, New York

PHONE 439-9356

SPOTLIGHT CLASSIFIEDS TELL THE WORLD!

**AVIS RENT A CAR**  
 5 P.M. - FRI. TO 9 A.M. - MON.  
**WEEKEND SPECIAL**  
 Rent a Car **5.95** Per Day Plus 10¢ a Mile  
**PLYMOUTH**  
 For Reservation, Phone **IV 9-5487**  
**Avis Rent A Car**  
 INQUIRE ABOUT OUR LOW TRUCK RENTAL RATES

**Anniversary SALE**  
**STILL GOING ON**

**BROWN'S**  
 PIANO & ORGAN MART  
 Tri-City's Largest Selection  
 1047 Central Ave., Albany  
 459-5230

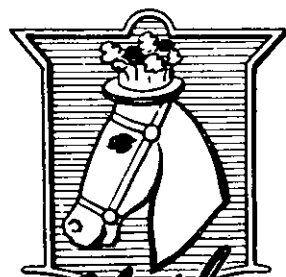

The **Clothes**  
HORSE  
AT TOLL GATE INC.

1569 New Scotland Rd., Slingerlands, N. Y.  
Telephone 439-2595

*Presents*

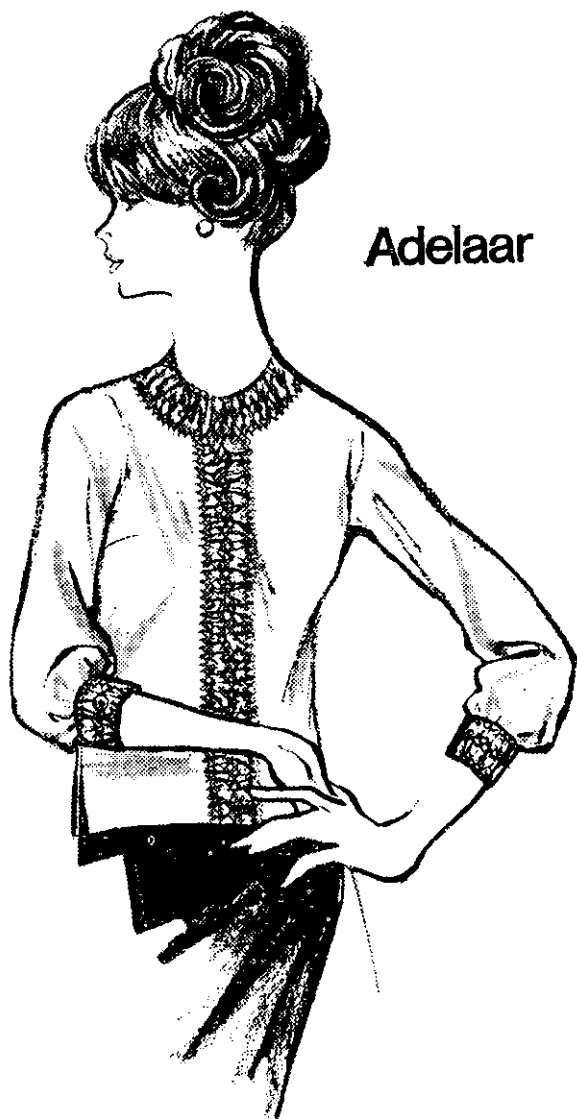

**Adelaar**

#### DISTINCTIVE AS THE DAY

- That "different" touch that begs for compliments. A three-quarter sleeved (also short sleeve) overblouse enhanced by rich embroidery. By Adelaar, of course. Of superb Dacron polyester-and-Avril rayon. (85% Dacron 15% Avril Rayon). Sizes 8 to 18. \$8.00



and Layaways  
Available.

Open Daily 10 to 6  
Wed., Thurs., Fri.  
evenings till 10 p.m.

Methodist Church Education Building.

The new Director-Teacher will be Mrs. Mary Caruso who has been with the school for the past four years and is fully qualified educator at the early childhood level. Other members of the staff include Mrs. Sonya Rook and Miss Sally Flood, both of whom have also had a great deal of experience in early childhood education.

Plans are now underway for the formation of a fourth class and prospective teachers are being interviewed.

The school's annual meeting will be held on Monday, May 2 in the upstairs lounge of the church. The meeting will include school business and the election of trustees. The speaker will be Dr. Kathryn Bookbinder, psychologist of the Bethlehem Central School District.

### Scholarships

The Junior College of Albany is expanding its scholarship program. Scholarships in the amounts of \$100, \$150 and \$200 per semester are now available for deserving Capital District students.

Anyone who would like to apply for a scholarship, or get more information about them, should write to: Dean Jerome A. Fallon, Junior College of Albany, 140 New Scotland Avenue, Albany, New York.

### Benefit

Phi Beta Phi will present the musical group, "The Madra," at the Bethlehem Youth Center on April 22 from 7:30 to 11:00 P. M. Proceeds will be donated to the Bethlehem Youth Center.

**If I were renting  
A**

**LAWN VACUUM**

**I'D CALL...**

**HILCHIE'S  
439-9943**



Real Old Fashioned  
HAND DIPPED  
ICE CREAM  
at the

**TOLL GATE**  
in Slingerlands

- - 15 FLAVORS - -

**WE'RE PROUD OF  
OUR BUSINESS**

**PATROON FUELS  
INCORPORATED**

91 Lexington Avenue  
HO 5-3581

**WE'RE PROUD OF  
OUR PRODUCT**



Premium Quality Atlantic Heating Oil is triple-refined ... to ignite instantly, burn clean and steady ... to give you the most for your heating oil dollar. Call NOW. We provide prompt, automatic delivery service.

# APRIL TIPS FOR

## GARDEN & LAWN



**Vegetable Garden Clean-up time—** One early spring chore is the preparation of the site for this year's garden. Don't burn that old plant refuse, it can provide you with valuable compost material.

Compost is a good source of organic matter for the village, city, or suburban garden. A compost pile may be made of leaves, weeds, straw, waste hay, and any waste vegetable matter other than diseased parts of vegetables. Pile these materials together as they accumulate during the season. Keep the lighter materials, such as leaves, from blowing away by throwing a little soil over the pile. The next spring start a new pile and turn the old one over to mix the material and to insure more even decay. Turn the compost over two or three times during the second season. It will be ready to apply to the garden before fall or spring plowing.

**Avoid working a heavy wet soil too early—** A few balmy days in April may cause some gardeners to prematurely start digging away preparing their garden soil. Wait until the soil has dried out sufficiently before turning it over. A garden soil is in the proper condition to work if a handful of soil will crumble slightly after squeezing it in your hand. You can destroy the structure of a heavy clay soil if it is plowed or dug too soon.

**Starting Vegetable Transplants—** Some of the more hardy vegetables can be started from seed now indoors. Use a light well drained media such as one of the Cornell peat-lite "artificial soil" mixes to start your seeds. Avoid a media which has a high fertilizer content. A young seedling will not require a heavy dose of nutrients and too much fertilizer may cause soluble salt injury. Using sterilized soil or a disease free media is also a smart move if you are starting your own plants.

Anytime you feel unsure  
**CALL US FOR FREE  
INFORMATION**  
on any Gardening or Lawn  
Problem



Feura Bush Road  
Glenmont, N.Y. HE 9-1835

## Garden Shoppe

Route 32, Glenmont - Phone 439-1835

Store Hours:

Mon-Fri: 8-8

Sat: 8-6

**OPEN  
SUNDAY 9-5**



IT'S PLANTING TIME FOR

Maple  
Locust  
Oak

### SHADE TREES

### EVERGREENS

Pine  
Spruce  
Fir

YEWS (Upright and  
spreading)  
JUNIPER - PINE

### SHRUBS

Also Broadleaved  
Evergreens

We have the finest quality - and they're ready for you!

They invite comparison!

## Rhododendrons

**RHODODENDRON MAXIMUM** - Tall growing (5 ft. plus)  
White or Pink

**RHODODENDRON CATAWBIENSE** - Violet

**RHODODENDRON BOURSALT** - Rose

**RHODODENDRON ROSEUM ELEGANS** - Pink, Red  
(Large Flowers)

**RHODODENDRON P.J.M. HYBRID** - Dark Foliage  
(Purple Flower)

**RHODODENDRON CUNNINGHAM** - White - Compact Plant

**RHODODENDRON CARACTACUS** - Crimson



IT'S TIME TO PLANT

## ROSES

NO WORK

JUST PLANT THE POT

All the Latest Varieties

TOP QUALITY!

# NEW! ASGROW SERVICE TURF

with NORLEA

Service Turf with Norlea Perennial Ryegrass ends those long waiting periods commonly associated with fine lawn building. Norlea, the best of the new and improved nurse grasses, germinates quickly, protecting the Kentucky Bluegrass, Red Fescue and Newport Kentucky Bluegrass in Service Turf until they establish themselves. Norlea then disappears without notice - the new way to build a fine lawn, the Asgrow way, the Norlea way.

Those who desire a Merion Kentucky Bluegrass mixture should use famous Bestlawn with Norlea. Check Asgrow's large selection of other mixtures and separate seeds.





# Freikofer's

**BATTER WHIPPED SUNBEAM BREAD**  
NO HOLES! NO STREAKS!

**PHONE HO 3-2221**

**FOR DAILY HOME DELIVERY ... OF DELICIOUS BREAD, ROLLS, CAKE**

**FEATURE OF THE WEEK—BREAKFAST SUGGESTIONS**

<b>Cinnamon Curl Buns</b> (Every Monday) <b>Apple Kuchen</b> (Every Thursday) <b>Pecan Coffee Ring</b> (Every Saturday)	<b>Struessel Buns</b> (Every Tuesday) <b>Apple Nut Buns</b> (Every Friday) <b>Honey Ring</b> (Every Saturday) <b>Cinnamon Raisin Buns</b> (Every Saturday)
---	---

## THURSDAY

April 21st

- ☐ PINEAPPLE PIE ..... 69c
- ☐ CHOCOLATE RING ..... 69c
- ☐ Glazed Donuts ..... 39c
- ☐ Pecan Loaf Cake ..... 69c
- ☐ Jelly Roll ..... 49c
- ☐ ● Butter Parkerhouse Rolls 39c
- ☐ ● Sunbeam Bread ..... 26c

*Batter Up!*

**CHOCOLATE FUDGE CUPS ..... 39c**

These make a big "hit" with Little Leaguers

## FRIDAY

April 22nd

- ☐ RASPBERRY PIE ..... 69c
- ☐ Jelly Donuts ..... 39c
- ☐ Date Nut Loaf ..... 49c
- ☐ Pecan Fruit Cookies ..... 59c
- ☐ Square Angel Cake ..... 59c
- ☐ ● Cloverleaf Rolls ..... 35c
- ☐ ● King Size Bread ..... 31c

*A Perfect Strike!*

**OATMEAL COOKIES ..... 39c**

Buy a dozen—have some to "spare"

## SATURDAY

April 23rd

- ☐ COCOANUT CREAM PIE ..... 79c
- ☐ STRAWBERRY CREAM LAYER ..... 79c
- ☐ Dunketts ..... 32c
- ☐ Chocolate Eclairs ..... 59c
- ☐ Peanut Butter Chips ..... 59c
- ☐ ● Hard Seed Rolls ..... 29c
- ☐ ● Buffet Rye ..... 29c

*Golfers Special!*

**DANISH RING ..... 59c**

Put more "drive" in breakfast

## MONDAY

April 25th

- ☐ LEMON MERINGUE PIE ..... 69c
- ☐ ● Old Fashioned Donuts ..... 29c
- ☐ Chocolate Chips ..... 59c
- ☐ Corn Toasties ..... 33c
- ☐ Round Angel Food ..... 39c
- ☐ ● Butter Rolls ..... 29c
- ☐ ● Thin Sliced Square Loaf 26c

*Fisherman's Favorite!*

**SLICED PUMPERNICKEL ..... 29c**

Try this bread—you'll be "hooked" on it.

## TUESDAY

April 26th

- ☐ CHERRY PIE ..... 69c
- ☐ LOUISIANA RING ..... 69c
- ☐ Cream Puffs ..... 59c
- ☐ Hermits ..... 39c
- ☐ Chocolate Creme Cups ..... 36c
- ☐ ● Pan Rolls ..... 33c
- ☐ ● Pane Italian ..... 25c

*Tennis—Anyone? "*

**DANISH DONUTS ..... 39c**

You'll "love" those after the game

● Indicates items available every day. The above is not a complete list of available items. For further information ask your Routeman or call the Bakery.

## Buffet

The Tri-Village Welcome Wagon Newcomers Club will hold an informal buffet dinner and hootenanny on Friday, April 22, at the Tall Timber Club House. The social hour will begin at 7 P. M. with dinner served at 8 P. M. Mrs. K. R. Thacher is chairman of the party and is taking reservations, which should be made before April 19. Members and guests are most welcome.

## In Honor Society

Cheryl A. Maxwell, 9 First Street, Delmar, has been initiated into the Theta Kappa Chapter of Kappa Delta Pi, a national honor society in education.

Miss Maxwell, who is majoring in school nurse-teacher education at Plattsburgh State University College, is the daughter of Mr. and Mrs. Edward W. Maxwell. She is a 1962 alumnus of Bethlehem Central Senior High School.

## "We Care"

The Kiwanis Club of Delmar is asking for help in obtaining the names of servicemen who will be in town following service in Viet Nam or men bound for that Asiatic Theatre of war.

Arthur L. Fleahman, Jr., president of the club, said that local Kiwanians are planning to honor as many of these men, publicly, as they can at Kiwanis meetings, in a new Kiwanis program called "We Care."

Families of Viet Nam veterans expected to be in the area, or families of servicemen bound for Viet Nam, are requested to contact Arthur L. Fleahman, Jr., president of the Kiwanis Club of Delmar, advising him of the young men's names and dates that they will be at home. The Kiwanis president may be reached at Murray Avenue; his telephone number is 436-7181.

Each week members of the armed forces leave our communities, knowing that they are headed for military duty in Viet Nam. Each week veterans of the fight-

# Freikofer's

**WATCH "FREDDIE FREIHOFFER"**  
**WRGB — WEEKDAYS — 4-4:30**



**BONELESS-ROUND**  
**Corned Beef**  
**lb 69¢**

**DEL MONTE**  
*Spring Garden Sale*

CREAM STYLE <b>CORN</b>	<b>4</b> 1-lb cans	<b>77¢</b>
TOMATO <b>CATSUP</b>	<b>2</b> 14-oz btl's	<b>39¢</b>
GRAPE OR ORANGE <b>DRINK</b>	<b>3</b> 1-qt 14-oz cans	<b>\$1.00</b>
SLICED OR WHOLE <b>BEETS</b>	<b>3</b> 1-lb cans	<b>49¢</b>

DEL MONTE <b>GREEN PEAS</b>	<b>3</b> 8 oz. cans	<b>43¢</b>
DEL MONTE <b>SPINACH</b>	<b>4</b> 1 lb. cans	<b>79¢</b>
DEL MONTE <b>STEWED TOMATOES</b>	<b>3</b> 8 oz. cans	<b>49¢</b>
DEL MONTE <b>WHOLE TOMATOES</b>	<b>2</b> 1 lb. cans	<b>59¢</b>
DEL MONTE—SLICED <b>PEACHES</b> YELLOW CLING	<b>2</b> 1 lb. cans	<b>45¢</b>
DEL MONTE <b>BARTLETT PEARS</b>	<b>2</b> 1 lb. cans	<b>69¢</b>
DEL MONTE <b>FRUIT SALAD TROPICAL</b>	<b>2</b> 1 lb. cans	<b>69¢</b>

**SAVE \$1.00**

VOLUME NO. 7  
FUNK & WAGNALL  
STANDARD REFERENCE  
**Encyclopedia**

PLUS OTHER CASH AND  
STAMP SAVING COUPONS

**FRESH TOP QUALITY**

*Chickens*

2 3/4-lb.  
Avg. Wt.  
WHOLE **lb 28¢** CUT UP **lb 32¢**

**FRESH CHICKEN PARTS**

LEGS **lb 55¢** no backs incl. | BREASTS **lb 59¢** no backs or wings incl.

MUELLER'S <b>THIN SPAGHETTI</b>	<b>2</b> 1-lb. pkgs.	<b>39¢</b>
HEART'S DELIGHT <b>APRICOT DELIGHT</b>	<b>2</b> 1-qt. 14-oz. cans	<b>75¢</b>
FLEISCHMANN'S <b>MARGARINE</b> QUARTERS	<b>1</b> lb. pkg	<b>39¢</b>
CHEF BOY-AR-DEE (ALL VARIETIES) <b>SPAGHETTI SAUCE</b> DEAL LABEL	<b>3</b> pt. jars	<b>\$1.00</b>
EMERALD <b>WALNUTS</b> SHELLED	<b>2</b> 4-oz. pkgs.	<b>69¢</b>
GRAND UNION FROZEN <b>MEAT or TUNA PIES</b>	<b>6</b> 8-oz. pkgs.	<b>\$1.00</b>

*Fresh Produce*

**FRESH CRISP Cucumbers** **FRESH CRISP Pascal Celery**

**3 for 29¢** | large 24 size bch. **19¢**

PLUMP JUICY  
**HOT HOUSE TOMATOES** **lb. 49¢**

CALIF. VALENCIA JUICE **12** 113 SIZE **49¢** | CALIF. NAVAL EATING **12** 113 SIZE **59¢**

**50¢ OFF 4 pieces of beautiful HEAVYWEIGHT Stainless Steel Tableware**

with coupons you received in the mail

WE RESERVE THE RIGHT TO LIMIT QUANTITIES  
PRICES AND OFFERS EFFECTIVE THURS., FRI., SAT., APRIL 21, 22, 23  
WE ARE NOT RESPONSIBLE FOR TYPOGRAPHICAL ERRORS

ing are returning, some released, some on leave, some on new assignments, and some to hospitals. Who are these men? What is on their minds? Do they doubt that anyone cares that they, at the prime of their lives, risked death in the service of their nation? We propose to prove to them and to the community that people do care," the Kiwanis Club president said in outlining the purpose of the "We Care" program.

Subscribe to The Spotlight

## Open Meeting

All residents of the Bethlehem Central School district are invited to attend an Open Meeting on the proposed budget for next year. It will be held at 7:30 P. M., May 3, at Bethlehem Central Senior High School.

Voting will take place the following day, May 4, from noon to 9 P. M., at Bethlehem Central Junior High School.

Voters this year will be asked to approve five separate resolutions:

- 1) The School District budget for 1966-67.
- 2) Election of one member of the Board of Education. Mr. Lindsay M. Boutelle's term expires as of June 30, 1966, and he is an unopposed candidate for re-election.
- 3) Extension of the Board of Education's transportation policy for students who attend non-public schools outside the school district, from 10 to 16 miles.
- 4) The Delmar Public Library budget for 1966-67.
- 5) Election of one trustee of

the Delmar Library Board. Mr. Raymond H. Stout's term expires as of June 30, 1966, and he is an unopposed candidate for re-election.

Complete details on all five resolutions will be contained in the next issue of Central Highlights, which is being mailed this weekend to all residents of the Bethlehem Central School District.

## Meeting

The LaLeche League of the Tri-City area will hold its next meeting at the home of Mrs. Seymore J. Blank, 7 Galway Road, Delmar, at 8 P. M. on Tuesday, April 26.

All mothers and expectant mothers who are interested in nursing their babies are welcome.

## A Suggestion

The five volunteer fire departments in the Town of Bethlehem who protect and serve the Town requests each resident to check his house number to be sure that he has one located where it is visible from the road. This is very important to the resident in the event of an emergency when minutes might mean the difference between life, death or a serious fire.

It is also suggested that each resident keep the telephone number of his fire department near the phone. This could save not only valuable minutes in reporting a fire but also reporting it to the right department.

The Delmar Fire Department Rescue Squad who ordered a new 1966 ambulance for spring delivery has been notified that the plant is on strike. The members hope that this will not prevent them displaying their new red and white ambulance in the annual Memorial Day parade.

The new ambulance will be purchased from contributions received from the many people who have needed the services of the present vehicle. They wish to thank each and every one who donated, making it possible to order the new ambulance without the normal fund raising drive.

## the Carriage Stop

# 2nd Anniversary SALE

Celebrate With Us  GENERAL ELECTRIC APPLIANCES

Thank you for the fine acceptance you have shown us during our two years. We will continue to serve you and maintain our store policy, where you buy with confidence.

ALL GENERAL APPLIANCES  
IN OUR STORE  
SPECIALLY PRICED  
FOR OUR  
ANNIVERSARY SALE

AMAZING  
LOW PRICE!

Thinette   
BEDROOM  
Air Conditioner **\$99.95**

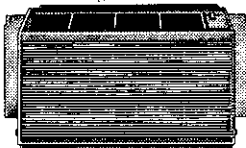

Installs instantly...cools quietly!  
Lightweight, with built-in side-closure panels, for easy installation.

EXCLUSIVE  
MINI-BASKET



General Electric  
**FILTER-FLO  
WASHER**

only  
**\$199.95**

There's No Other  
Washer Like It!

Open Daily 9 A.M. to 5 P.M.  
Monday through Saturday  
(Any evening by appointment)

Personalized Service:  
Call Beryl Hicks

General Electric  
Automatic Dryer!

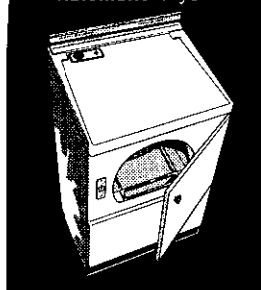

"Sunshine Special"  
**\$99.95**

G-E MOBILE MAID®  
DISHWASHER

LIFT  
TOP  
RACK  
**\$199.95**



NEEDS NO  
INSTALLATION

**THORO  
WASH**

Gives Spotlessly Clean  
Dishes

## REGISTER for FREE set of Air Luggage

THE LOOK AND WEIGHT OF PORTABILITY!

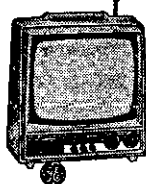

ADVENTURER I  
**\$79.95**

From the World's Leader  
in Portable TV  
General Electric Personal  
Portable TV

- Attractive, durable textured Plastic Cabinet with Hand-some Molded Handle!
- 15 Pounds of Personal Viewing Pleasure!
- 12" Diag. Tube - 74 sq. in. Picture!

 "PLAY-ANYWHERE"  
ALL-TRANSISTOR PORTABLE TV  
"Take the Show Wherever You Go!" **\$135.00**

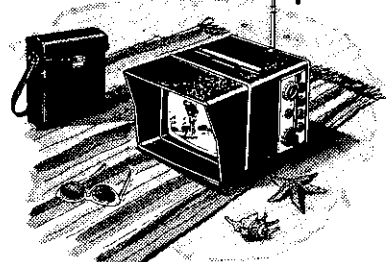

## the Carriage Stop

ANOTHER MAIN CARE SERVICE  
Where You Buy With Confidence

339 Delaware Avenue - 439-2430 -

Delmar







Choose "Super-Right" Quality Meats!

"SUPER-RIGHT" BONELESS

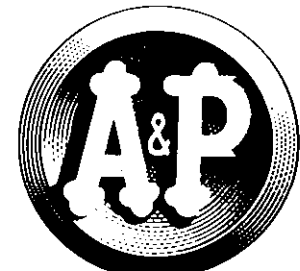
ROUND ROAST



A&P Cares... About You!



At A&P this is a bottom of the Round Roast... sold at only one price, NONE PRICED HIGHER...

lb. 89¢

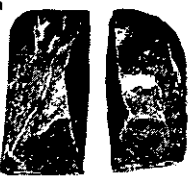

When cut in half this roast is still the Round Roast... sold only at the advertised price of 89¢ a pound. We do not call these cuts by any other name such as Eye Style Roast and charge you the higher price at which we sell a Genuine Eye Roast.

NONE PRICED HIGHER

TOP or BOTTOM

89¢

LB.

TOP SIRLOIN or BACK RUMP ROAST

NO FAT ADDED

NONE PRICED HIGHER

LB. 99¢

CUBE STEAKS

or TOP ROUND

LB. \$1.19

CHIP STEAK

From Round

LB. \$1.29

SUPER-RIGHT 12 to 16 Lb. SHORT SHANK FULLY COOKED "No Water Added" None Priced Higher

SMOKED HAM

SHANK PORTION

lb. 59¢

BUTT PORTION

or SHANK HALF

LB. 69¢

BUTT HALF

No Slices Removed

LB. 79¢

FANCY – 1½ to 2 Lb.

NONE PRICED HIGHER

SUPER-RIGHT QUALITY 4-6 Lb. SHORT SHANK, NONE PRICED HIGHER

Cornish Hens

LB. 59¢

Fresh Picnics

LB. 49¢

CENTER SLICE

Beef Liver

LB. 47¢

AGAR

Canned Ham

3 Lb. Tin

\$3.79

9-11 CHOPS IN PKG.

Quartered Pork Loins

SLICED

LB. 75¢

ALLGOOD

Sliced Bacon

LB. 89¢

FANCY

Cube Veal Steaks

LB. 77¢

VEAL-BEEF & PORK

Ground Meat Loaf

LB. 69¢

Fresh Seafood!

FANCY ALASKAN CRAB CLAWS

LB. 85¢

FANCY SMOKED FILLETS

LB. 65¢

HEAT 'N SERVE FRIED HADDOCK

LB. 65¢

CAP'N JOHN'S SHRIMP COCKT'L

3 4 oz. Jars

99¢

FANCY HADDOCK FILLET

LB. 69¢

SUPER RIGHT THIN SLICED Luncheon Meats

BOLOGNA OLD FASHION PICKLE LOAF

SOFT SALAMI OLIVE LOAF PLAIN LOAF

SPICED LUNCHEON PEPPER LOAF

YOUR CHOICE 3 6 oz. PKGS. \$1.00

SINGLE PKG. 34¢

Oven-Fresh Baked Foods!

JANE PARKER PIES

LEMON-PINEAPPLE

CHERRY CHEESE

or DUTCH APPLE

Your Choice

2 1 Lb. 8 oz. PIES 99¢

Jane Parker Sliced ITALIAN BREAD 2 1 Lb. 8 oz. Lvs. 49¢

Jane Parker CINNAMON BUNS 10 oz. Pkg. 35¢

Homestyle DONUTS Plain or Sugared Pkg. of 6 29¢

Reg. or Ripple POTATO CHIPS 12 oz. Box 55¢

Family Size SPANISH BAR 2 Lb. Cake 59¢

Raisin Braid DANISH RING 15 oz. Pkg. 59¢

Pick-of-the-Crop Produce!

Asparagus

FRESH TENDER

2 LBS. 49¢

NONE PRICED HIGHER

PEPPERS

SWEET GREEN

3 FOR 25¢

NONE PRICED HIGHER

Long Firm CUCUMBERS 3 for 29¢

Cello Pkg. TOMATOES Ctn. 25¢

Tender Young Green ONIONS 3 Bunches 25¢

NONE PRICED HIGHER

Crispy Green ESCAROLE 2 Lbs. 29¢

Garden Fresh ENDIVE 2 Lbs. 29¢

Green or Yellow SQUASH 2 Lbs. 35¢

Good Buys on Fine Groceries!

SAVE 20¢ on A&P

INSTANT COFFEE

10 oz. JAR \$1.09

Rosefruit PURPLE PLUMS 2 1 Lb. Cons. 35¢

Prince-Ass. Varieties MACARONI 2 1 Lb. Pkgs. 49¢

Glamalon NYLONS Pair 39¢

Chicken Flavor RICE-A-RONI 8 oz. Pkg. 29¢

College Inn CHIC. FRICASEE 15½ oz. Can 39¢

Purina DOG CHOW 10 Lb. Pkg. \$1.39

Meat Type

CAMPBELL'S SOUPS 3 10½ oz. Cons. 50¢

Big Savings—Gardening Aids!

PLANTATION 5-10-5 FERTILIZER

50 LB. BAG \$1.59

Jumbo Assorted ROSE BUSHES ea. \$1.39

ASSORTED FLOWERING SHRUBS

CHOICE SELECTION EA. \$1.49

For Mulch Cocoa Shells 50 Lb. Bag \$1.98

# HAPPY HOME VALUES

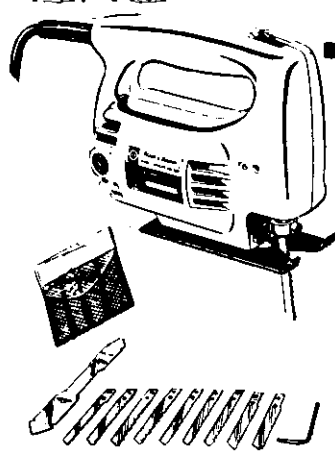

Hardweek Week Special

**Black & Decker**  
UTILITY  
JIG SAW

With 10 blades! Cuts 1" hard-wood, 1½" soft wood, metal, plas-tics. 2.4 amp motor; hex wrench.

ADVERTISED IN  
**LIFE**

19.99

## LOFTS FIRST AID

Proper mixture of fertilizer and 1 lb. box grass seed for stubborn areas; aids soil.

1.00



ADVERTISED IN  
**LOOK**

## PROVEN LAWN FERTILIZER

20-10-5; non-burning; provides both quick-acting and slow release nitro-gen. Covers 5000 sq. ft.

Reg. 4.35 **2.99**

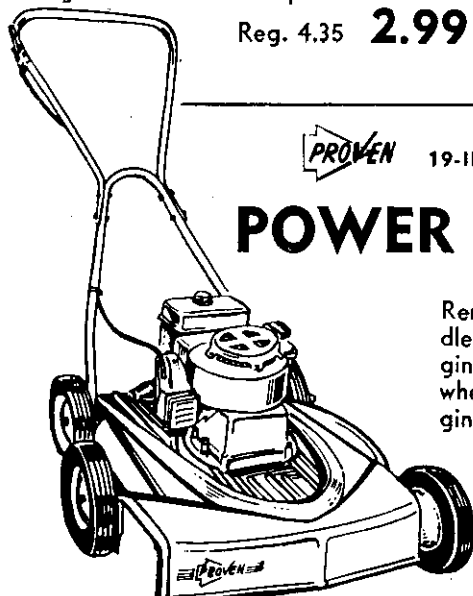

PROVEN 19-INCH

## POWER MOWER

Remote controls on han-dle; 2½ hp 4-cycle en-gine, rewind starter; 4 wheel settings; safety en-gineered.

**39.88**



**DELMAR LUMBER  
& BUILDERS SUPPLY inc.**

340 DELAWARE Ave • Phone HE.9-9968

## P-TA Meeting

"Creativity In Your Child and How To Recognize It" is the sub-ject of a talk to be given by Miss Sammie Ives, well-known faculty member at the Hamagrael P-TA meeting Tuesday evening, April 26. Miss Ives will discuss creati-vity, sensitivity and origina-lity in children and how parents can recognize and nurture such talents. The meeting will take place in the school auditorium at 8 P. M.

William Schoonmaker, presi-dent, will present the slate of new officers. They are as follows: George Harder, president; Mrs. Jerome O'Brien, 1st vice-presi-dent; Mrs. Anthony Giordano, 2nd vice-president; Mrs. William Fraser, secretary; Burton C. An-thony, Jr., treasurer. John Fal-vey, principal, is honorary presi-dent and Rudi Alec is faculty representative.

## To New York

Mrs. Joseph Stella, Drama Chairman of the Delmar Pro-gress Club, announces that the Drama Study Group will attend the Wednesday, April 27, ma-tinee performance of "Hello Dolly."

The bus will leave the Dela-ware Plaza at 7:30 A. M. and return about 10:30 P. M.

## LETTERS

Dear Sir:

The members of the Board of Directors of the Northeastern New York Speech Center again join me in thanking the girls from Beta Gamma Rho Sorority for the wonderful assistance they gave us this year in col-lecting for the Easter Seal Drive for Crippled Children.

As they have for the last five years, members of this Sorority dressed as Bunnies and gave their time and energy the three Saturdays preceeding Easter collecting for this worthwhile cause at the Delaware Plaza. They did a fine job, and we are all very grateful to these won-derful teenagers. Along with all

the girls who participated, I would also like to express our appreciation to Linda Henry, President of Beta Gamma Rho, and Sandy Kolber, Chairman, in charge of scheduling the "Bun-nies."

Mrs. Richard Landon  
Member of the Board  
Northeastern New York Speech  
Center

Dear Sir:

The committee to raise funds for the Voorheesville High School Band Uniforms wishes to express its appreciation to all who as-sisted in making the Car Wash at Dom Tork's Service Station, April 9, so successful.

Our special thanks to Mr. Francis McDermott, Band Mas-ter, who labored from start to finish, and to the band mem-bers and parents who worked so faithfully. To Mr. and Mrs. Dom



## "Old Reliable" BEST BOOKS for CHILDREN

A Directory of 3,700  
sensible books for  
youngsters

- carefully graded, annotated and arranged by subject.
- covering pre-school through adult books for young people
- coded to show approval by Library Journal & Chil-dren's Catalog
- new books specially marked

New '66 edition \$1.95 postpaid

**JOHN MISTLETOE  
BOOKSHOP**  
238 Washington Avenue  
Albany, N. Y. 12210

Tork a great big "Thank you" for the use of their facilities and their cooperation. Do it again, you say? We'd like to.

Mrs. Richard Ellis

## Complete Course

Twenty-six area residents recently completed the American Red Cross Water Safety Instructor Course at the Bethlehem Central Sr. High School.

The thirty-hour course, which included, lifesaving and teaching techniques, was under the direction of James Daly, assistant summer director of water safety for the Albany Area Chapter, American Red Cross.

Those successfully completing the course include the following: David W. Boelm, Mary E. Bull, Diane M. Burns, Barbara J.

Carrk, Michael J. Casey, W. R. Edmonds, Jr., Carolyn A. Hall, Susan E. Heim, Paul C. Maquire, Jean E. McHoughlin, Roxie J. Moss, Karen A. O'Hearn, Bernard J. Reape, Janet T. Shadroui, Samuel B. Shoor, Dianne E. Shwhart, Susan M. Witko, James Wolfgang, Carol J. Butercase, Allen E. Gamble, Janice M. Hornbach, Sue J. Klenk, Darlene A. McFarland, Maureen P. Moloney, William G. Peairs, Jr., and Ann Beth Sarachan.

## Meeting

The Tri-Village Little League Ladies' Auxiliary will meet Monday night, 8:00 P. M., April 25, in the meeting room of the National Commercial Bank in Delmar.

All mothers who have volunteered for Team Mothers and Candy Mothers and all board

members are asked to make an effort to attend this planning program.

## Painting Exhibit

Shirlee Levine, a Schenectady artist and member of the Albany

Artists Group, is exhibiting her paintings in a one-man show at the Washington Avenue Office of the Mechanics Exchange Savings Bank.

Mrs. Levine's paintings are abstract and semi-abstract. She has been a member of the Art Committee of the Schenectady

### HOLD YOUR WEDDING RECEPTION

at the beautiful  
**Ambassador**

### RESTAURANT

27 Elk St. opp. Capital  
and receive your

### Wedding Cake Free

Also catering to

- Communion Breakfasts
- Bowling Banquets
- Showers, Meetings

Call HO 3-9187

★ JIMMY GOSGRAVE at the Organ

"Don't Miss Our Saturday Nite Smorgasbord"



**EVERYTHING  
YOU NEED  
TO GROW AT**



**Verstandig's**

florist nursery

"Serving You Since Thirty-Two"

*Add beauty and value to your  
property, select from the  
finest assortment of  
Nursery Stock.*



454 Delaware Avenue  
Delmar, New York

**HE 9-4946**



**Spring** is here with Savings

Women's, Cotton, Knit, or Arnel

**SHEATHS** by Stylecraft

wide selection - from **\$5.98**

**STRAW BAGS** Women's, Summer

excellent value **\$2.98**

**CO-ORDINATES** Children's (Girls')

from **\$1.98**

**PANTS** Boys' (Permanent Press) by "Big Yank"

(CHINOS) black, wheat, loden **\$3.98**

**DELMAR DEPARTMENT STORE**

Four Corners, Delmar

**HUSTLER GOLF**

WULTEX BLDG. 384 CONGRESS ST., TROY

**GET A GRIP ON YOUR GAME!**

- ★ CUSTOM CLUB MAKING
- IRONS — PUTTERS — WOODS
- ★ CLUB REPAIRS
- ★ SHOES BY CONNALLY
- (2000 IN STOCK—MENS' & WOMEN'S)

The largest supply of fine golf equipment in the East!  
 Open Daily 10-10; Sat. 10-6; Sun. 1-6. Lessons by Appointment.  
 PHONE 274-1273

**BIGGER****THAN EVER****Myers**

Downtown Albany

- Storewide Savings on all new spring and summer merchandise.

- Savings of 15% or more.

**4**  
**POINT**  
**SALE**

**STILL GOING ON**

Museum. Her paintings have appeared in numerous juried shows, including Cooperstown Art Association, Rensselaer Historical Society, Schenectady Museum, and the Albany Institute for the Albany Artists Group Shows. Also in many churches, synagogues and community art displays throughout New York State.

**Car Wash Open**

On Thursday, April 14, Bertram E. Kohinke, Bethlehem Town Supervisor, cut a ribbon officially opening the Bethlehem Auto Laundry car wash on Route 9W just south of Route 32 (Feura Bush Road) in the Town of Bethlehem.

The car wash houses 3 "Wand Type" hand operated units and one, first of its kind, totally automatic car wash manufactured by

the Mechanical Man Car Wash Manufacturing Company of Utica, New York. The automatic machine is the latest thing in electronic automated car wash equipment available today. The new machine worked like a charm on Thursday in washing the cars of the dedicating party including Mr. Kohinke, Edward S. Conway, Counsel for the firm; Lindsay M. Boutelle, who laid out the site; Robert Collins of the Bethlehem Building Department; William Strong of Hall & Company, Inc which installed the water system; Chet Hawley of Main Brothers who did the heating installation; Joseph Hajeck, president of the Mechanical Man Car Wash Manufacturing Company; Alvah Mallory, business and tax consultant; and Harold Geurtze, John Mooney and John Geurtze, the three owners of the

<p><b>Save</b>  <b>\$500</b>  <b>a year</b>  <b>for</b>  <b>17 1/2 years</b></p>	<p><b>Spend</b>  <b>\$500</b>  <b>a year</b>  <b>for the rest</b>  <b>of your life</b></p>
--	--

**and still have**  
**\$12,500**  
**in your account**

If you deposit \$125 today, and deposit the same amount with us every three months, in 17½ years your total deposits of \$8,750 will have grown to over \$12,500, based on our present interest rate. National Commercial Bank will have added over \$3,750 in interest. From then on, you can enjoy spending \$125 every three months (\$500 a year) for the rest of your life . . . and still have over \$12,500 in your account. Start now on an organized savings program, one with built-in profits, strong incentives, and freedom from investment risk or worry. Other amounts in proportion.

**Save-by-Mail, postage free.**

**SATURDAY HOURS, 9 A.M. TO NOON**  
**AT ELSMERE AND GUILDERLAND OFFICES**



**NATIONAL**  
**COMMERCIAL BANK**  
**AND TRUST COMPANY**

MEMBER FEDERAL DEPOSIT INSURANCE CORPORATION

FULL SERVICE BANKING through more than 50 offices in Northeastern New York

**Top Soil at its Finest!**  
Rich, specially prepared, sandy loam or sandy clay loam. J. W. MICHAELS CO., INC., LANDSCAPE CONTRACTORS. HE 9-3823.



**YOUR JACOBSEN LAWN EQUIPMENT DEALER**  
14 Booth Rd., Delmar  
**HE 9-9212**



**Affluent Names in MENSWEAR**

*Countess Mara Neckwear*

*Bronzini Neckwear*

*Alan Paine Sweaters*

*Daks*

*Burberry Rainwear*

*Baker Clothes*

*Stulmaker's*  
8 James Street  
Jesuit City  
Open Thursday to 9  
Member Park 'n' Shop

Bethlehem Auto Laundry, Inc.  
The auto wash equipment is completely housed in a modern colonial design building open for business all year around seven days a week.

**Engaged**  
Mr. and Mrs. Samuel Hazelton of 101 Darroch Road, Delmar, announce the engagement



Sara Jane Hazelton of their daughter, Sara Jane, to Donald Beebe, son of Mr. and Mrs. Harold D. Beebe, Riverside, Conn. A September 10 wedding is planned.

**New Nursery School**  
A cooperative nursery school is expected to be open for children of Voorheesville area residents this fall. Although still in the planning stage, the committee is busy making preparations. The nursery school will be held three mornings each week at the First Methodist Church of Voorheesville under the supervision of the Commission on Religious Education. It will be non-denominational and open to all residents of the area. Four year olds will be given preference; three year olds may be accepted at a later time.  
Since registrations will be limited to 16 children, those interested should register their child by contacting Mrs. Howard Cammer or by obtaining an application blank at the church office.

**Boneless, extra lean, ideal for roasting or barbecue**

<b>PORK ROLLS</b>	lb.	<b>59¢</b>
<b>CAPONS</b>	State of Maine (5 to 7 lb. avg.)	<b>49¢</b>
<b>LIVER</b>	Genuine Native Galf's	<b>89¢</b>
<b>SAUSAGE</b>	Homemade Italian Style	<b>79¢</b>
<b>STEAKS</b>	PORK	<b>59¢</b>
<b>BACON</b>	Hudco, sliced 1 lb. pkg.	<b>59¢</b>

**MEAT DEPT. PHONE: 439-9419**

**FREEZER BUYS**

Custom Cut and Wrapped

<b>PORK LOINS</b>	whole or cut	lb.	<b>69¢</b>		
<b>HINDQUARTER</b>	lb.	<b>69¢</b>	<b>FOREQUARTERS</b>	lb.	<b>49¢</b>
<b>SIDES OF BEEF</b>	U.S.D.A. CHOICE	lb.	<b>59¢</b>		

Special Freezer Paper Used

<b>FACIAL TISSUE</b>	Coronet 2 FOR	<b>39¢</b>
<b>PUDDING</b>	Royal Assorted 2 PKGS.	<b>15¢</b>
<b>CHEESE SPREAD</b>	LOAF 2 LBS.	<b>59¢</b>
<b>PEAS</b>	Frozen River Valley Tiny, Petite 2 PKGS.	<b>35¢</b>
<b>BOLD DETERGENT</b>	PKG.	<b>29¢</b>

**PRODUCE SPECIALS**

 <b>New Solid Head Cabbage</b> 2 LBS. <b>19¢</b>	<b>New Texas Carrots</b> 2 CELLO BAGS <b>29¢</b>
--	---

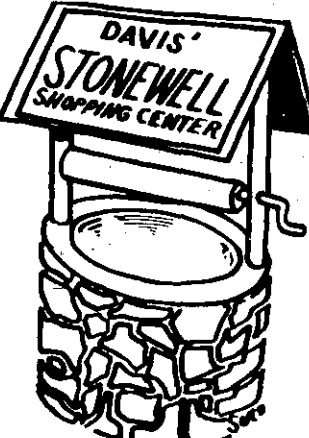

**JUNCTION HIGHWAYS 85 & 85A  
NEW SCOTLAND, NEW YORK**  
HE 9-5398  
Open Daily and Sundays  
10 A.M. to 10 P.M.  
Reserve right to limit quantities  
Prices effective: Thurs., Fri., Sat.  
(4/21, 4/22, 4/23)

## TWO WAYS TO TREAT YOUR NEIGHBORS



The Great Wall around China—traditional symbol of contention between nations.



A typical highway crossing on the boundary between the United States and Canada.

For more than 500 years, the 1500 mile Great Wall around China has been a symbol of international fear, distrust and misunderstanding.

In dramatic contrast—the 3000 mile border between the United States and Canada has been unfortified for 148 years. The scene above pictures a lonely boundary post and a Kiwanis International Peace Marker.

Canada-United States Goodwill Week, April 25 to May 1, commemorates the signing of the Rush-Bagot Agreement which demilitarized this long border that the late Sir Winston

## Promoted

Grand Union has announced the appointment of Donald Stree-



Donald Streeter

We'll make your  
motor  
sing



- \* Engine Tune-up
- \* Front End Alignment
- \* Automatic Trans-  
mission Service
- \* Modern Equipment
- \* Skilled Mechanics

### BAILEY'S GARAGE

Phone Delmar HE 9-1446  
Oakwood Rd., Elsmere

# Let it rain. The Invisible Man will dry the wash.



this year, is proud of its contribution to the peaceful neighborliness which exists between the United States and Canada.

## Good Will Week

The Delmar Kiwanis Club will participate in the Canada-United States Goodwill Week, April 25 to May 1.

Mr. Gerry Kearns, Hockey

Coach at Rensselaer Polytechnic Institute, will be the speaker of the April 25th meeting at 6:15 in the Center Inn, Glenmont. Mr. Kearns coaches hockey, which is Canada's biggest sport, and is also a native Canadian.

JUST ARRIVED  
Wide Selection of  
NEW

**SPRING  
FABRICS**

*The Fabric Garden*

244 DELAWARE AVENUE  
HE 9-4432

# Wagner's Tavern

(FORMERLY JONES)

**ROUTE 85-A -- NEW SALEM**

STARTING FRIDAY NIGHT, APRIL 15

THE ELJINS

playing a variety of dancing music

## ROUND and SQUARE DANCING

SATURDAY NIGHT — 9:30 to 1:30

Music by THE HILLTONES

Ken Hallenbeck -- Caller

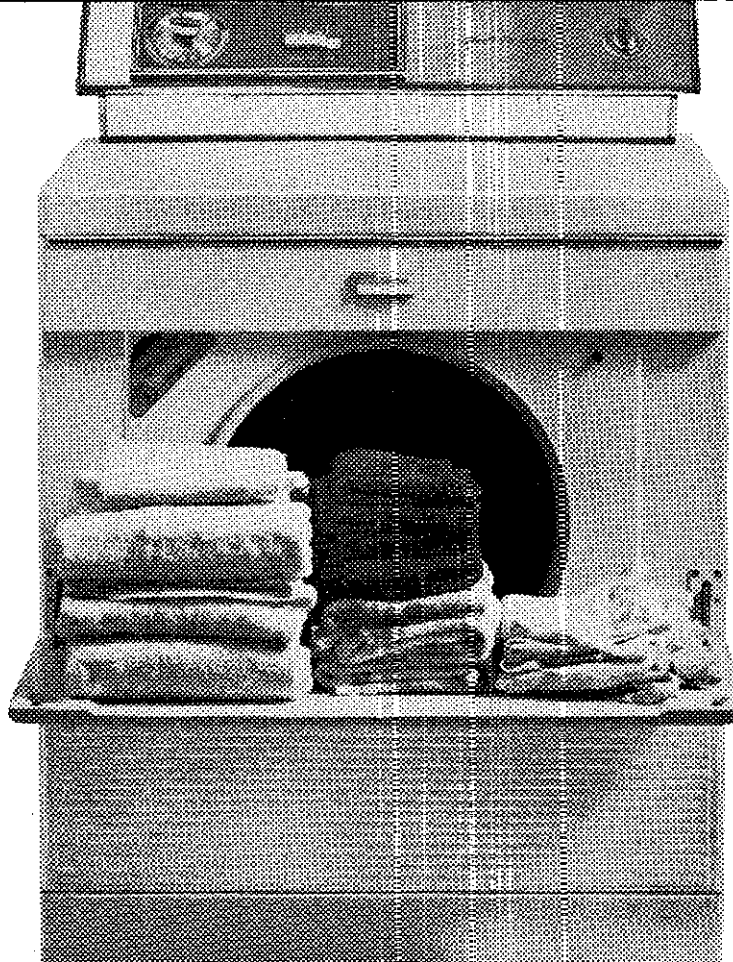

Don't cry because you have wet wash and skies to match. Switch on The Invisible Man . . . electricity. He'll spin your dryer and dry your wash fluffy-fresh. What! You haven't a dryer? Did you know you've been lugging 5,000 pounds of wet wash to the clothesline each year? Let The Invisible

Man dry them. He'll do ever so much better. Best of all, he works for peanuts. The Invisible Man—electricity—operates all the appliances and lights in the average home for only pennies a day. So be a wise one—next washday, switch on The Invisible Man. Then dry your eyes.

## NIAGARA MOHAWK

Working hard to make electricity work harder for you



## Ed Traeger LANDSCAPING

Residential - Commercial  
Shrub plantings, new lawns,  
renovating, fertilizing, light  
grading.  
Slingerlands IV 2-1794

## Now Open Neal's Seafood

HELEN & OZ CROOKS, Props.  
New Scotland, 2 miles West of N.  
Scotland, New York, Route 85  
RO 5-2007

## SHADE TREES



### SILVER MAPLE

(Fast growing)

10 ft. to 12 ft.

**\$10<sup>50</sup>**

(Well Branched)

### SUNBURST LOCUTS

10 ft. to 12 ft.

**\$15<sup>50</sup>**

YELLOW LEAVES  
(Well Branched)

### NORWAY MAPLES

12 ft.

**\$13<sup>50</sup>**

Excellent for Shade  
(Well Branched)

- Pin Oak
- Ginkgo
- Crimson King
- Red Maple
- Mt. Ash
- Sugar Maple

- Imperial Locust
- Weeping Willow
- Schwesler Maple
- Green Ash
- London Plane

## Top Soil NO WEEDS

50 LB. BAG **\$1**

For Top Dressing, Sowing Seeds, Patching

Hours: 8 to 8 Mon. thru Fri.  
8 to 6 Saturday  
10 to 4 Sunday



14 Booth Rd., Delmar (Off Delaware) Opposite A&P  
**FREE DELIVERY** **PHONE HE 9-9212**

ter as Resident Training Manager of the Empire Division, according to Ralph D. Lytle, Vice President and General Manager.

Mr. Streeter will be headquartered at the Grand Union Store at Pawling Avenue in Troy.

For the past six and one-half years, Mr. Streeter has been manager of the Elmsmere Grand Union. He began his career as a part-time clerk in 1948 and upon graduation from Hudson Falls High School, was employed in a full time capacity. After serving as a Navy Storekeeper for two years, he returned to become Manager of the South Street, Glens Falls Grand Union and later of the Grand Union Supermarket in Whitehall.

Mr. Streeter is married, the father of a son and daughter and resides at 16 Circle Drive in Voorheesville and is an active member of his community.

Grand Union is the ninth largest food chain in the Nation and is currently operating 532 supermarkets and Grand Way Department Stores in 11 Eastern States, Washington, D.C. and Puerto Rico.

## Promoted

New York Telephone today announced the appointment of



Edward Babington

Edward L. Babington of Delmar as director of the Bell System's Regional Business Information Seminar at Utica.

The seminar, established last fall, is for Bell System executives from nine northeastern

**CLASSIQUE DANCING SCHOOL**  
154A Delaware Avenue  
CHILDREN AND ADULTS  
PRIVATE OR GROUPS  
All Types of Dancing and  
Body Conditioning  
HE 9-3331 **Begha Follett**

## DOT'S EXCHANGE

241 Delaware Avenue  
Elmsmere  
439-9086

famous brands  
**NEW SNEAKERS**  
for entire family

new ladies' Italian knits  
**ARNEL DRESSES**

men's & boys'  
**SPORT JACKETS, SUITS**  
new & used baby **FURNITURE**

Spring clothing at Savings

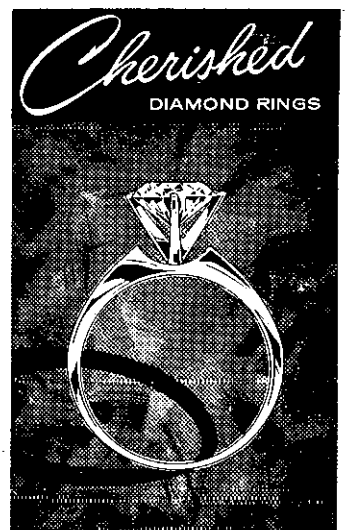

*Look of  
Luxury*

priced from  
**ONE HUNDRED  
FIFTY DOLLARS**

**HARRY L. BROWN**  
*Jeweler*

**Thistle  
Gift Shop**

363 Delaware Ave. at 4 Cor.  
Delmar

J. Milherring, Inc.



since June 24, 1961 . . . . .

**4,613** men, women and children  
have saved **\$10,000,000**

at our **Stuyvesant Plaza  
Office**

The Ten Million Dollar mark in total deposits at our Stuyvesant Plaza Office was reached when Mrs. Steven Barbour of 9 Velina Drive, Albany, accompanied by her son Teddy, made her regular deposit, while President Addison J. Keim looks on approvingly. Mrs. Nancy Thurheimer is the Teller.



Total deposits at our Stuyvesant Plaza Office, opened June 24, 1961, have reached \$10,000,000.

This money belongs to 4,613 men, women and children. If left on deposit, with interest of 4¼% compounded quarterly,\* it could earn for these people, even if they did not add a penny to their savings . . .

in 1 year	\$ 431,822
in 2 years	882,290
in 3 years	1,352,211
in 4½ years	2,095,412

Of course most of these thrifty people will greatly improve this projection by continuing to add regularly to their savings, increasing their earnings and creating for themselves the fine sense of security and well being that comes with "having money in the bank."

Yes, there is real **GROW-POWER** in a savings account today . . . plus safety, convenience and availability of your money at all times.

Why not join this fine group of depositors in this conveniently located office? Being a depositor in the Mechanics Exchange Savings Bank permits you to make deposits and withdrawals and to enjoy our many other services at all three of our conveniently located offices.

\* The rate of interest paid by each savings bank in New York State is determined quarterly by its Board of Trustees based upon earnings from the bank's investments. A savings bank is a mutual institution owned by its depositors. It has no stockholders. All the bank's earnings, after paying operating expenses and taxes and making provision for a protective reserve, are paid out as dividends or interest to the depositors.



111 WASHINGTON AVENUE

ALBANY

**MECHANICS  
EXCHANGE  
SAVINGS  
BANK**



STUYVESANT PLAZA

NEW YORK



47 STATE ST.

MEMBER FEDERAL DEPOSIT INSURANCE CORPORATION

Since 1855... **THE FAMILY BANK** for Savings and Home Financing



<b>Organic Lawn Fertilizer</b>	Covers 5000 sq. ft.	<b>\$2.55</b>
<b>GRASS SEED</b>	To suit your needs As low as - lb.	<b>80¢</b>
<b>PEAT MOSS</b>	7½ cu. ft. Bale	<b>\$4.95</b>
<b>TUPPER SAND</b>	Kills Crabgrass & Fertilizes your lawn Covers 5,000 sq. ft.	<b>\$7.95</b>

**LAWN  
MOWERS**

**Many models  
to choose from**

**FENCING**

- Redwood
- Basket Weave
- Chain & Etc....

**FERTILIZERS**

We have the  
right fertilizer  
formulas for  
your lawn . . .

**BULBS**

**Large Selection  
of beautiful bulbs**

GLADIOLUS bag 75¢



**AGWAY**

642 South Pearl Street, Albany

states. Courses are designed to provide basic understanding of the latest computer technology and its potential for improving telephone service.

Mr. Babington, who has been division sales manager, major accounts and data, for the company's upstate territory, joined New York Telephone in 1946 and has held various posts in the plant, commercial, marketing and sales departments. He also has served with the American Telephone and Telegraph Company, parent organization of the Bell System.

A native of Brooklyn, he is a graduate of St. John's University and did post-graduate work at New York University. He served with the Air Force during World War II.

He resides at 548 Custer Road, Delmar, with his wife, the former Grace I. Taylor, and their two children.

## From the Colleges

Wayne F. Hermance, 37 Hunter Road, Delmar, has been named to the Dean's List for the second term of the current academic year at Delhi Tech.



Richard Arnaud

Richard Arnaud, 7 Wellington Road, has received a full assistant teaching fellowship in Philosophy at Brown University Graduate School in Providence. His wife, Joanne, a Phi Beta Kappa graduate of Wellesley College, is majoring in Political Science on a fellowship.

# FOWLER'S

## Liquor Store

See ERNIE or GEORGE  
for BETTER SPIRITS

Elsmere - at - the - Light  
Parking right in front of store.  
HE 9-2613 "We deliver."

Chilled, ready-to-serve  
WINES & CHAMPAGNES

# PLAN AHEAD



## D. L. CHASE

Painting  
Contractor

# 768-2069

RESIDENTIAL — INDUSTRIAL  
COMMERCIAL

ADVERTISEMENT

## WANTED: 20 Homes That Need Painting

DELMAR — Homeowners in this general area will be given the opportunity of having the new Alcoa Aluminum Siding applied to their home with special decorative work at a very low cost. This new amazing product has captured the interest of homeowners throughout the United States who are fed up with constant painting and other maintenance costs. It carries a 20-year guarantee and provides full insulation, winter and summer, as well as fire protection. Our new product can be used over every type of home, including frame, concrete block, stucco, etc. It comes in 6 different decorative colors. Your home can be a show place in your vicinity and we will make it worth your while if we can use your home. Please call IV 9-0991, and ask for Mr. Meckler. An appointment will be arranged to see your home without any obligation whatsoever. No money down. Out-of-town owners call collect. State-Wide Modernization Corp., authorized Johns-Manville dealer. IV 9-0991.

ADVERTISEMENT



Roger Umbdenstock, son of Mr. and Mrs. J. Umbdenstock, Delmar, has been assigned as a Video Engineer by the Eastman Kodak Company to the Goldstone Tracking Station in Goldstone, California. His assignment is related to the Lunar Orbiter Project. His duties will include acquisition and analysis of pictures transmitted from the Spacecraft and subsequent post-mission analysis. For future missions, he will alternate between Goldstone, Woomera, Australia, and Madrid, Spain.

Local News to: HE 9-4949



# Because...

BRIDES BELIEVE in beauty, treasure tradition, we have become the Bridal Center for exquisite wedding jewelry, sterling, china and crystal.

BECAUSE WE UNDERSTAND the Bride's reliance on expert counseling and dependability, we have made it our policy that "customer satisfaction is our prize commodity!"

BECAUSE THE BRIDE'S FAMILY, and Friends, desire her happiness above all, they are delighted when she registers her Pattern Preferences in ADAMS' BRIDAL REGISTRY! We have such a vast selection of exclusive patterns from which to choose! The Bride, the Groom, their guests, are always pleased!

## FRANK H. Adams

JEWELERS & SILVERSMITHS  
Corner N. Pearl & Steuben Streets, Albany  
Park and Shop Member . . . HO 3-3278

# How "Large" is a Large Selection?

**LARGE! . . . AT KELLY CLOTHES.** A whole new world of **MEN'S FASHIONS** in lightweight all-wool, wool blends, dacron and mohair. A range of sizes **TO FIT ANYBODY** with a **WIDE SELECTION** in each and every size. **SAVINGS OF UP TO 20% . . .** and that's large!

Troy's Famous Factory Store  
621 River Street



Open daily  
including  
Saturdays  
9-5:30 p.m.  
Tuesday and  
Friday 'til 9

### 4 Piece Silver COFFEE SERVICE

Includes 9 cup coffee pot with insulated handles, covered sugar bowl, gold lined creamer and 12½" chased tray.

Special Price \$24.95



## D. Le-Wanda

Your Trusted Jeweler

Delaware Plaza Shop. Ctr.

HE 9-9665

Open daily 10 to 6, Fri. 10 to 9

## NOTICE

New Saturday Hours  
8 A.M. to 3 P.M.

### W. W. Crannell

### Lumber

Voorheesville



Barbara H. Dundel, daughter of Mr. and Mrs. Carl F. Kundel of Glenmont, is attending a seminar in Advanced Child Psychology at Poughkeepsie Community College. Barbara is a 1963 graduate of BCHS and a 1965 graduate of St. Catherine's School of Nursing. She is employed at St. Catherine's Infant Home as a Child Technician.

# Do You Need Slipcovers?

## ...You've Never Seen Such Beautiful Fabrics

Fresh Spring prints! Fresh Spring colors! Most of them stain resistant treated so that your rooms will be beautiful for a long, long time. It's fun to select . . . to harmonize . . . to create new Spring beauty in your home!

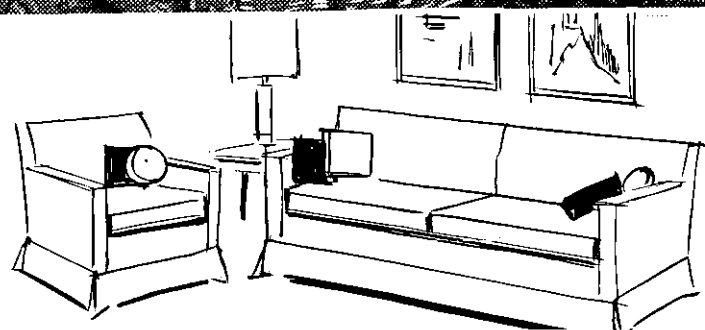

**1 CHAIR**  
FROM  
**\$34.00**  
COMPLETE

**1 SOFA**  
FROM  
**\$65.00**  
COMPLETE

Every slipcover we make is pin-fitted in your own home . . . tailored with the greatest attention to detail. Then we check the fit for perfection when we deliver your beautiful new slipcovers.

## Marcel's FABRICS

Stuyvesant Plaza  
Open Every Night  
'til 9 P. M.

Sat. 'til 6 P.M.

## CALL TODAY 489-4795

Use Our Free  
Shop at Home Service

## Party

Every year the Tri-Village Little League holds a "get acquainted" party. The purpose of the party is to allow the parents of Little League boys, some of whom may be new to the Tri-Village area, to meet the Board of Directors, the coaches and managers who will be teaching the boys, and the parents of other boys in the league, from the youngest to the old timers of 11 and 12.

This year the party will be Friday, April 29, at the Bethlehem Elks Club, just off Route 144 in Glenmont. Socializing will begin at 6:00 P. M. A Roast Beef "Family Style" dinner will be served at 7:00 P. M. and after desert and coffee, there will be dancing till 1:00 A. M.

## SUBSCRIBE



## NOW!

### JAMES W. BARTLEY and SONS

Plumbing, heating & electric  
water pump sales & service  
Clarksville PO 8-2230

# IN THE Spotlight

by Ann Treadway

A number of area women have been working feverishly at their sewing machines during the last few weeks, getting a total of 43 costumes made for next week's Slingerlands Community Players' production of "Androcles and the Lion."

This classic fable by George Bernard Shaw will be presented by our local theater group next Friday and Saturday, April 29 and 30, in the auditorium of Bethlehem Central Senior High School.

Getting costumes sewn for the play's large cast was probably the biggest challenge faced by the Players for this particular production. All of the outfits have been made from scratch, and they include just

about everything from Caesar's royal robes to the most realistic-looking lion to be found outside an African jungle.

Responsible for meeting the challenge of this Herculean sewing project are designer Faye Nadler; her costume coordinators, Margaret Koerner and Janet Gaumond; and seven seamstresses: Doris Brown, Marge Ryan, Ellen Heenehan, Mary Freeman, Barbara DeLuca, Valerie Chevette and Chris Bournn.

"Androcles and the Lion" will be the third and final presentation of the Slingerlands Players' 1965-66 season. It's being directed by Harlan Wilbert, whose imaginative direction of last year's "Rashomon" was a highlight of that successful season.

## Saint Gregory's School FOR BOYS

Has a few vacancies for highly qualified boys in kindergarten to grade 8.

### Saint Gregory's offers:

- Preparation for admission to college preparatory schools
- Low student-teacher ratio
- Daily athletic program
- Bus transportation available

*For Interview or Further Information,  
Call or Write the Headmaster*

## Saint Gregory's School

Old Niskayuna Road, Loudenville, N. Y. 12211

Phone ST 5-0514

## A KITCHEN IS A PERSONAL AFFAIR

Let The Man from "KITCHEN DESIGNERS" Solve Your Problem

# FREE KITCHEN PLANNING

... New home or remodeling

**Phone 869-0044**

### WOOD-MODE CABINETS

Available in Authentic V-Joint Construction. Provincial, Contemporary Raised Panel and Classic Styling.

Monday thru Friday  
10 to 5

Saturday 'til 1

Evenings by App't

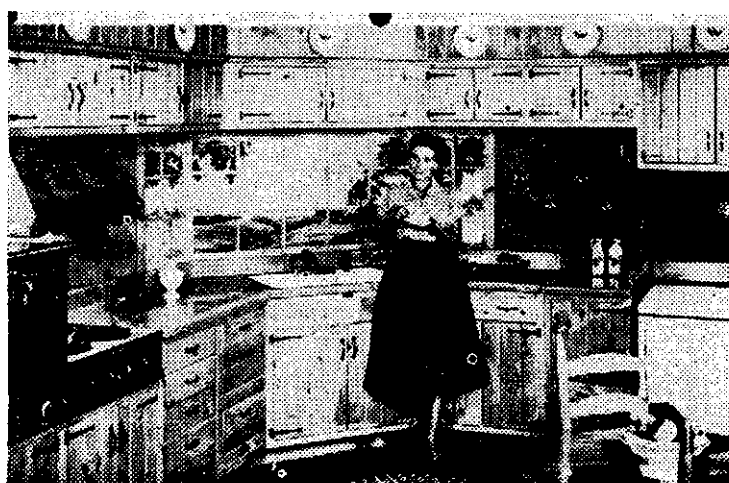

# KITCHEN DESIGNERS

OF ALBANY, INC.  
1670 CENTRAL AVE., ALBANY, N. Y.

**COME IN  
BROWSE  
THROUGH OUR  
7 DISPLAYS**

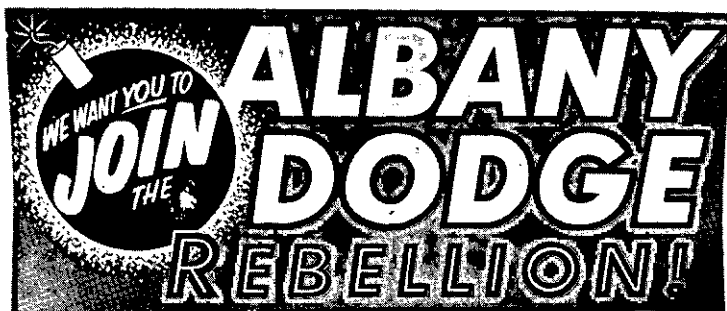

## ABBEY'S home cleaning SPRING SPECIAL\*

CALL ABBEY'S EXPERTS  
TODAY . . . 439-9978



\*PLACE YOUR ORDER NOW FOR HOME  
CLEANING AT THESE SPECIAL PRICES

carpeting  
shampooed

**8¢** sq. ft.  
for 900 sq. ft.

(100 sq. yds.) or more to 10¢ sq.  
ft. for under 450 sq. ft. Minimum  
rug order is \$20.

sofa and 2 chairs  
cleaned

**\$29.85**

If done separately \$35.00

Minimum furniture order is \$10

additional home services

-FREE pick-up and delivery

-Carpet sales

-Rugs cleaned and stored in plant

home cleaning and repair, ABBEY - Phone 439-9978

**Abbey Rug Cleaners**  
and  
**RUG & CARPET SALES**

"Known for Quality and Service"

243 Delaware Avenue, Delmar

439-9978

He's assisted in this play by Mary Glen Rosenberg.

Principal parts in "Androcles and the Lion" will be played by: Thomas Littlefield, William Heenehan, Richard Walsh, Valerie Chevette, Tobey Thayer, Art Ploetz, and Jack Ryan.

Large crowds of Albany area theater-lovers always enjoy the productions of our Slingerlands Players, so get your tickets now and plan to be among the audience at the high school when the curtain goes up next Friday or Saturday.

...

A first-grade pupil at Slingerlands Elementary School became an American citizen last week. Linda Johnston, 6, daughter of Mr. and Mrs. James Johnston of 19 Orchard Street, was the youngest - and probably the proudest - participant in

the naturalization ceremony held last Thursday in Albany.

Linda was born in Great Britain, where her parents lived from 1958 to 1963. Mr. Johnston taught evening high school classes for adults while in the British Isles.

A truly international family, the Johnstons also have a son, Donald, 13, who lived in France until he was six years old. The family was in France from 1950 to 1958, while Mr. Johnston served as principal of the Paris American School, and also was a French translator for our Armed Forces.

Mr. and Mrs. Johnston have both taught for the University of Maryland, and Mrs. Johnston is an experienced French teacher. The Johnstons moved back to this country in 1963, when Mr. Johnston joined the faculty of the University of Connecticut

*Complete Line of*

**HERSHEY'S ICE CREAM**

*Now Available*

*at*

**DELMAR NEWS**

4 Corners, Delmar

**HE 9-9923**



**UNIQUE**  
**BODY SHOP**  
242 DELAWARE AVE., DELMAR

GENERAL REPAIR

PAINTING

COLLISION SERVICE

SALES and SERVICE

RADIATOR REPAIR

WELDING

SIMONIZING

Front End ALIGNMENT

in Storrs, Conn:

They moved to Delmar last summer, and Mr. Johnston is now on the staff of the Educational Foundation Department of the State University of New York.

Mrs. Johnston told me that Linda very much enjoyed the impressive naturalization ceremony and received a few special smiles from the judge. She recited the Oath of Allegiance with the other new citizens. Linda knows by heart three verses of "America" — something few adults can claim.

The Johnston family likes living in our community, this being their first experience as American suburbanites. Mr. Johnston is a native of the state of Washington, and Mrs. Johnston was born and raised in upper Michigan.

Club, Mrs. Barbara R. Rau, Librarian at the Delmar Public Library, emphasized the many books, pamphlets, magazines and newspapers that are geared for the business man or woman. These are in addition to the goodly quantity that are always on the shelves and are more or less standard. Naturally, many people who are not actively engaged in the business world utilize these aids. It is not uncommon to find a housewife avidly perusing the stock reports in the Wall Street Journal, tracing the name of a manufacturer of some unique item she wishes to purchase, checking in Consumer's Bulletin and/or Consumer's Report when a household appliance gives up the ghost; in other words, making a concentrated effort to learn what the experts have to say.

The Library has recently added the full Moody's Investor's Service which means not only the yearly volume but supplements so up to date that they

arrive twice weekly. Standard and Poors is on the shelf next to Moody's.

Should you wish the name of any non-profit organization the Encyclopedia of Associations will help and in addition give the names of the executives. (Not long ago a Girl Scout Leader wished the address of the World Pen Pals and there it was.)

Thomas' Register of American Manufacturers helped find the name and location of a sulky manufacturer. The staff never did find out why someone wanted a sulky but it sounded like fun and there was the information in Thomas.

We could go on and on suggesting helpful titles but do want to mention the three long shelves containing all kinds of pamphlets

that will help in a shorter way. To mention a few: Kiplinger's weekly report on business and government not only briefs current events but makes predictions of what may be expected. Lasser, which is very popular at this sad time of income tax reports, not only has quite pertinent aids in book form but sends a monthly tax service. And then there are Oil Facts, Steel Facts, US Steel Quarterly, Industrial Bulletin, New York State Department of Labor Bulletin, Standard Oil Report and, once again, on and on we could go.

There are so many diversified areas and subjects, do come in and get acquainted. You are sure to find what you seek.

★ ★ ★ ★

Subscribe to The Spotlight

## Library Notes

As a guest speaker at a recent meeting of the Delmar Kiwanis



**Most convenient way to finance remodeling & modernization!**

- ATTIC & BASEMENT ROOMS
- BATHROOMS • KITCHENS

There's no need for you to postpone making desired improvements in your home for lack of ready cash to pay the bills. You can get a low-cost home improvement loan here for the amount required, and re-pay it in easily-budgeted installments out of your income. Prompt service.



**The PERMANENT SAVINGS & LOAN ASSOC.**

91 STATE STREET, ALBANY

IT IS NOW  
**GARDENING TIME**  
AND WE ARE  
**OPEN**  
per usual —  
We have everything for your  
GARDEN & LAWN

**WALLEY'S FARM INC.**  
924 New Scotland Rd.  
2-0513



**von Bank's  
TV SERVICE**  
**HE 4-5887**

Quality - Responsibility - Honesty

All Sunday  
**NEW YORK PAPERS**  
Delivered to Your Home  
**PHONE 439-4711**

**EVEREST & JENNINGS**  
**WHEELCHAIRS**  
FOLDS TO 10"  
RENTALS & SALES  
Albany Surgical Co.  
**HE 4-5716**

# TIRE SAFETY TALK!

Tire safety is a thing very close to our hearts. Unfortunately, it is a subject often overlooked or neglected by people who own and drive automobiles.

We at Weinberg's have found that most tire advertising dwells mainly on the subject of price. While price is an important factor it is not the most important one when you consider what is expected of the tires on your car.

People, generally speaking, are safety conscious. Unfortunately, they feel that any "new tire" is a safe tire.

There is a very definite tire best suited for your individual driving needs.

Our "straight talk" tire story will help you decide just which tire is best suited for your safe driving needs.

The experienced tire experts at Weinberg's will be only too happy to assist you in purchasing the "tire for you."

Avail yourself of our fast, safe and efficient service.

BUDGET  
TERMS

**NO MONEY DOWN**

FREE  
MOUNTING

BUDGET  
TERMS

- Expert Front End and Complete Brake Work
- Wheel Balancing • Recapping



Your Convenient B. F. GOODRICH Dealer

The Straight Talk Tire People

# WEINBERG TIRE CORP.

(Established 1917-1966 — 49 Years Dependable Service)

**935 CENTRAL AVE.**

**IV 2-4449**

Next to Westgate Shopping Center

OPEN DAILY 8-5:30 — SATURDAY 8-5

## Summer Typing Class

Mrs. Gladys Hosey, Chairman of the Business Department at the Bethlehem Central Senior High School has announced that a Summer Personal Typing Course will be held again this year. Classes will be offered for four weeks, beginning July 5, and will run through July 29. They will begin at 9 A. M. in Room 50 in the Senior High School and continue for 90 minutes.

Since enrollment is limited to 35 students, those interested are urged to fill out the registration form as soon as possible. May 20 has been set as the deadline for filing registration forms. They are to be placed with Mrs. Dorothy Maeder, Registrar, in the Senior High School Guidance Office. The forms may be obtained from either the Junior or Senior High School Guidance Office. The class is open to students who are residents of the school district, enrolled in grades 9-12 as of September 1965 at no charge.

## Table Talk

Furniture Restoration will be the Table Talk topic, Wednesday, April 27, at 8:00 A. M. over Channel 13. Mrs. Anne McDonough, Extension home economist for Schenectady County, will show a film on furniture refinishing. Mrs. McDonough and Mrs. Karen Hull, hostess, will talk about the various tools and equipment that amateurs can use with confidence for successful refinishing.

Homes can be furnished inexpensively and with real distinction and beauty by refinishing furniture. It is not necessary that the furniture be antique, only in need of a new finish, and be of good design and steadiness to make refinishing worthwhile.



HE 9-4949

SPOTLIGHT CLASSIFIEDS

HE 9-4949

**CLASSIFIED AD POLICY**  
Classified Ads in the Spotlight must be paid for when the ad is submitted. We must enforce this policy strictly. Our rates are too small to permit invoicing and bookkeeping on these accounts. Please do not ask us to make any exception to this rule.

Your copy and remittance must reach us on Friday before 4:30 P.M. in order to appear in the following Thursday issue.

**CLASSIFIED ADVERTISING RATES**

10¢ per word for each insertion;  
\$1 minimum.  
**CALL HE 9-4949**  
Write, or stop in at our convenient office:  
154 Delaware Avenue

**ALTERATIONS & SEWING**

**ALTERATIONS** and sewing. M. Buess. HE 9-1270. tf  
**ALTERATIONS** and sewing. Kirk Hauser. HE 8-0014. tf

**ALTERATIONS**, dressmaking. Diane. HE 9-5740. 4t512  
**ALTERATIONS** and Sewing. Call Irene, 386 Kenwood, Delmar. HE 9-9257. 4t512

**APPLIANCE SERVICE**

**RAE**: small appliances repaired. Free pick-up and delivery. RO 7-3821. tf

**APPLES**

**BEST PLACE TO BUY** McIntosh, Northern Spy, Cortland and Baldwin apples, fresh brown eggs. Haswell Farms, Rt. 32 at Murray Avenue, Delmar. HE 9-3893. tf

**AUTO UPHOLSTERING**

**AUTO SEATS** repaired, plastic windows; Bob's Auto Top Shop, rear 300 Delaware Avenue, Delmar. tf

**BLACKTOP**

**LUIZZI BROS.**, Blacktop Paving: Parking lots, driveways, garage floors, sidewalks. Free estimates. 482-3484. tf

**VADNEY'S FEED STORE**

FEURA BUSH, NEW YORK

HE 9-3239

**FEEDS - SEEDS - FERTILIZER**

LAND LIME 80 lb. bag 50¢  
5-10-5 PLANT FOOD . . . . .50 lb. bag \$1.60  
STEEL POST - 6 FOOT . . . . . \$1.00  
ROOF COATING . . . . . 5 gal. \$2.95  
ORANGEBURG PIPE AND FITTINGS  
ONION SETS . . . . . .25¢ lb.

Open Monday thru Saturday 'til 5 P.M.

**BUILDING & CONTRACTING**

**HOMES**, garages, remodeling, additions, "easy terms." Hogan Construction Co. IV 2-4693. tf

**CARPENTRY**

**REMODELING** - All types of carpenter work. H. A. Ertel, HE 9-1048. Ed Hehre, HE 9-1198. tf  
**ADDITIONS**, remodeling, roofing, stairs, general repairs. Arthur Molle. HE 8-7165. tf  
**CARPENTER-BUILDER**, home alterations. 767-3485. 4t421

**CLEANING SERVICE**

**LOCHMOOR** Window Cleaning Co. Resident and office maintenance, complete. IV 9-0121 or 489-2474. tf  
**HOUSE CLEANING**, window washing, floor maintenance, also any other cleaning you need. Old Holland Cleaning Service, Inc. RO 7-2739. tf

**DOLL REPAIRING**

**DOLLS** repaired, restrung, costuming. Reina Deitz. HE 6-1690. tf

**DRIVER TRAINING**

**Albany Driving Academy**

67A Edgewood Ave., Albany  
Beginners - Intermediates  
Brush-Up  
CARS AVAILABLE FOR  
ROAD TESTS  
Standard & Automatic  
Call HO 2-1309

**FUNERAL DIRECTORS**

**M. W. TEBBUTT'S SONS**  
Albany Delmar  
420 Kenwood Ave.  
HE 9-2212  
Serving All Faiths  
For Over 100 Years

**FORMAL RENTALS**

**MEN'S** - All types available, latest styling and colors for dances, formal dinners, weddings, parties, etc. On 24-hour notice. Reasonable TAD's, 4 Corners. HE 9-4511. tf

**FURNITURE REFINISHING**

**FURNITURE** repairing, refinishing, re-upholstering. French. HE 4-0633. tf

**INSTRUCTIONS**

**BEGINNING** Folk Guitar classes now forming. Reasonable. Bill Little. 439-5710. 2t421

**Learn Machine Shorthand**  
Also available: 12-week typing & Dictaphone operator course, evening classes:  
**Stenotype School of Albany**  
465-1716

**INSURANCE**

**MOTORCYCLE**, Scooter Insurance - Special rates - immediate FSI. Chas. E. Bryant, Inc. HE 9-4072, HO 5-4711. tf  
**LIFE INSURANCE** - Health Insurance, general insurance. Phone Bob Roth - 439-2360. 8t428

**LANDSCAPING**

**TOP SOIL**, landscaping, lawn maintenance, tree cutting, SPRING CLEANUP. Hummel, 439-8115, Slingerlands. 4t428

**LAWNMOWERS**

**LAWNMOWERS** - SALES AND SERVICE. Hitchie's Hardware, Delaware Avenue, Delmar. HE 9-9944. tf  
**SHARPENED**, repaired. Jacobsen Sales and Service. Rotors, Reels, Riders. Time payment plan available. M. Gudz, 138 Elm Avenue, Delmar. HE 9-2025. tf

Spotlight Phone HE 9-4949



**SEED POTATOES**  
**VEGETABLE & FLOWER SEED**  
IN PACKETS  
**PEA, BEAN & CORN SEED**  
**IMPORTED GLADIOLAS & BEGONIAS**  
**ROSE BUSHES**

**VAN ALLEN FARMS**

ON 9-W - FIRST FARM NORTH OF JERICHO DRIVE-IN  
OPEN 9 A.M. to 8 P.M. ROger 7-9101



**Now is the Time**

to bring  
your lawnmower  
in for that "Spring"  
Check up

Pick-up and Delivery - \$2.00 Additional

**TAYLOR & VADNEY**

303 CENTRAL AVE. Albany HE 4-9193

Open Daily - 8 A.M. to 9 P. M.

**LIQUORS & WINES**

**SLINGERLANDS PACKAGE STORE.** Complete line. Deliveries. Discount on case lots. Party consultants. Open 10 A. M. to 10 P. M. Phone HE 9-4581. tf

**MASON WORK**

**EXPERIENCED**, all types masonry, new or repairs. Guidara. HE 9-1763 evenings. tf

**EXPERIENCED** — all types. Masonry. Tony Burton. HE 9-2256 evenings. 5t512

**MASONRY** and carpentry. Experienced. Fireplaces, alterations, additions. Fred Chalcraft. HE 9-1758. tf

**SMALL JOBS**, masonry, carpentry, roofing, taping. After 4:30: 439-6339, 477-4315. 4t512

**MIMEOGRAPHING**

**REASONABLE RATES** — Mimeographing - stencils cut - addressing - mailing, Delmar, N.Y. 439-3383. tf

**MOVERS**

**D. L. MOVERS.** Local and long distance moving. Reasonable rates. No job too small or too large. Dick Leonardo. HE 9-5210. tf

**HOUSEHOLD MOVING**, low rates, new equipment, experienced personnel, free maid service. Local moving. 465-1200. tf

Spotlight Phone HE 9-4949

**Colonial Acres**



RT. 32, GLENMONT, N.Y.  
A planned community of  
early American homes.  
PHONE HE 9-9231

**ORIENTAL RUGS**

**NEW AND USED**, in all sizes and colors at reasonable prices. Washing and repairing by native expert. Pickup and delivery. Free estimates. Rod Kermani. Stop 3, Albany-Schenectady Road. EX 3-6884 or IV 2-0457. tf

**PAINTING & PAPERHANGING**

**INTERIOR**, exterior painting. Free estimates. Guaranteed. Insured. Jim Vogel. HE 9-9718. tf

**INTERIOR** and exterior painting. All carpentry work. Frank Salisbury. Days: HE 9-5527; nights: HE 9-1355. tf

**DON VOGEL**, painting — paperhanging, fully insured. Winter rates. HE 4-2853, HE 4-8370. tf

**PERMANENT WAVING**

**SPECIALIZING** in Breck, Realistic, Rayette and Caryl Richards permanents; hair tinting and bleaching. MELE'S BEAUTY SALON, Plaza Shopping Center. HE 9-4411. tf

**PHONOGRAPH REPAIRS**

**PHONOGRAPHS**, Hi-Fi's, stereos repaired, 6 months guarantee. Needles sold and installed. Blue Note Shop, 156 Central Avenue. HO 2-0221. tf

**PIANOS**

**PIANOS** — organs. Area's largest selection. BROWN'S PIANO — ORGAN MART. 459-5230. tf

**SCISSORS SHARPENED**

**SCISSORS SHARPENED**, 6 pairs med. size, \$2.00 also pink shears, saws, hair clippers, lawnmowers, knives. Called for and delivered HE 9-3893. tf

**SEPTIC TANK SERVICE**

**NORMANSKILL** Septic Tank Cleaners. We install dry wells, septic tanks, drain fields. 767-9287. tf

**DELMAR SANITARY CLEANERS** Serving Tri-Village area over 20 years. HE 9-1412. tf

**BROWNIE'S COMPLETE TREE SERVICE** and removal, fully insured, free estimates. IV 2-5031. 4t428

**TREE SERVICE**

**HERM'S TREE SERVICE:** trimming and removal (insured). Call Albany, IV 2-5231. tf

**TUTORING**

**REMEDIAL READING** — experience and references. Velma B. Glenn. HE 9-2447. 4t55

**UPHOLSTERING & SLIPCOVERS**

**REUPHOLSTERING**, slipcovers made to order, reasonable. 25 years experience. Capitol Upholstery. HO 3-2359. 4t512

**WORLD BOOK**

**WORLD BOOK** Encyclopedia, Dictionary, Atlas. Easy monthly payments. Phone 439-2360. 8t428

**MERCHANDISE FOR SALE**

**ALUMINUM** combination windows, doors, siding, etc. Finest quality at lowest prices. Taylor Aluminum Products. RO 5-2856. tf

**ANTIQUES** bought and sold at the sign of the Coffee Mill. 67 Adams Pl., Delmar. HE 9-1021. tf

**FUEL OIL:** 2¢ per gal. cash discount. Academy Oil Service, Glenmont. 24-hour service. HO 2-1309, 465-5336. tf

**PIANOS — MASON & HAMLIN**, Knabe, Fischer, Weber and Stark, also fine selections of slightly used pianos. Call A. Andrew Gigliotti. HO 3-5223. tf

**FURNITURE:** our low cost operating policy enables us to bring you **BIG SAVINGS** on NEW furniture, rugs, bedding, drapes. **BURRICK FURNITURE**, 560 Delaware Ave., Albany. Just across the Thruway Bridge in Albany. tf

**RENSELAER FLOOR COVERING**

—Custom work our specialty — Carpets — tiles — linoleum. Free estimates. Call John Boyle or Frank Lent, 314 Broadway, Rensselaer. Business phone 462-1304 or 436-0158. 5t428

**SCHWINN Bikes**, repairs. Jerry's Bike Shop, Sand Creek and Wolf Roads. UN 9-7800. 2t428

**GARAGE SALE**, Rou e 32, Feura Bush, near NYCRR bridge: clothing, household items, 25¢ up. April 30th, 10-4 P. M. 2t428

**SEWING MACHINE:** "Domestic." Excellent condition, \$25. Also brown maple sofa, make offer. HE 9-9210.

**DON'T** merely brighten your carpets... Blue Lustre them... eliminate rapid resoiling. Rent electric shampooer \$1. Adams Hardware, 380 Delaware Ave., Delmar.

**OPEN HOUSE**, antiques. 10% discount on sales over \$5. Sunday, April 24, 12 noon. Betty's Barn, Route 85, N. Scotland, N.Y.

**CHINESE** screen, desks, \$2 each; silver, pressed glass, dishes. RO 5-2634. 2t428

**TRAVEL** trailer, 15', fan, gas equipped, sleeps 5. HE 9-1617.

**COTTON** dresses, size 12-14. Call between 5 and 7. 439-5111.

**STORM WINDOWS** and screens, 23 wooden, from a two story house, make offer. HE 9-4543.

**FOR FOOT** comfort, wear Knapp Shoes. Phone Perry. HE 9-1221, HE 4-7051. 3t55

**NEW** burnt orange lined drapes approximately 12 ft. wide, matching chairs. 439-5331.

**CHINA**, hand painted service for 12, excellent condition. RO 5-2029.

**WHITE PORCELAIN** bath room wash basin (sink) chrome faucets. HE 9-1996.

**AUTOMOTIVE FOR SALE**

**MOTORCYCLE INSURANCE:** Midwest Mutual — special rates for under age 25 — same day FS-1, monthly payments. Dan P. Dryden. HO 5-4711 — PO 8-2126 evenings. 4t512

'58 **MERCURY**, good body, engine excellent, radio, heater, new battery, \$125. HE 9-3596.

**TO HIGH BIDDERS** — Two 1965 4-door Custom Fords. 8 cylinder Cruisomatic, radio, excellent condition, very low mileage. Bids close May 16th. Agricultural Ex-

**TAKE THE WHEEL**

Go Where  
You Can  
Get Your  
Deal

Go  
Crailo-  
Ford

E. Greenbush



**RALLY'ROUND THE FUN WITH YOUNG AMERICA**

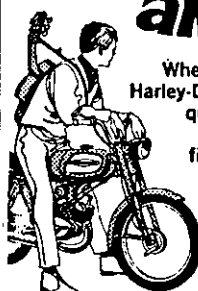

Where else can you get Harley-Davidson sportcycle quality at this price? 300 miles between fills! Pennies a week. Insurance and low-cost financing available.

TWO MODELS starting at about \$225

**SPITZIE'S SALES**

Stop 9, Albany-Schenectady Rd. (Route 5) Tel. EX 3-2127

**DELMAR'S LEADING REALTOR**

When Buying or Selling  
A Home  
Call Your **LOCAL**  
**REAL ESTATE BROKER**

William B.

**PAGANO**

Our 46th Year  
264 Delaware Ave.,  
Delmar, N.Y.

439-9921

Multiple Listing Service

tension Service, 209 Old Post Office Bldg., Albany. 472-3137. 2t428  
1959 FORD ANGLIA 2-door, black, good condition, recent overhaul, one owner, usual accessories, set of tires, snow tires. 439-9587.  
1957 VOLKSWAGON sedan \$300. 439-2871 after 5 P.M.



Saab Authorized Dealer  
**NEW SALEM GARAGE**  
New Salem Route 85  
DeWitt and Fred Carl  
- NEW AND USED CARS -  
Telephone RO 5-2702

1961 FALCON, four door, auto. trans., new tires, R&H, good condition, \$475. 439-9148. 2t421

### PETS

**DOG GROOMING**, professional. Pickup, delivery. Poodles a specialty. Donna. HO 5-3601. 7t428  
**BEAGLE**, male, AKC, 8 weeks old, \$35. Call after 6:30 P. M. 459-1763.

### WANTED TO BUY

**BOOK** needed to complete set. Social Language. R. Frederick and Smith. PO 8-2093.

**WANTED TO BUY**: old clocks and watches. Call Brooks. 438-0298. 5t519  
**MOVIE CAMERA**, Super 8, Argus or Bell & Howell. HE 9-4949 bet. 9:30 A. M. - 4:30 P. M. 2t428

### REAL ESTATE FOR SALE

**INCOME** Country property, 6 miles from GE plant, Feura Bush, 3 apartments, 125 acres, 3,500 frontage, brick, slate roof, ample water. 439-4098. tf

### REAL ESTATE FOR RENT

**VOORHEESVILLE** - \$150 month, new, large 2 bedrooms, wall-to-wall carpet, heated, built-in appliances, 1 1/2 baths, garage, couple, no pets. RO 5-2011. tf

**OFFICE SPACE** in Colonial House Professional Building, 230 Delaware Avenue, Elsmere. HE 9-5173, HE 9-2957. 4t428

**CAPE COD**, Bass River, The Blue Lodge, 2-3 bedroom, spacious, heated, housekeeping cottages. South Shore. HE 9-3213. tf

### HELP WANTED

**RETIRED** woman, share new country home, mother, daughter, small services. 434-8305, after 6:00.

**CLERK-TYPIST** for Delmar, \$64. Apply Career Guidance Bureau Agcy., 91 State, Albany. 462-6647.

**WAITRESS**, four nights in Delmar. HE 9-9810 or HE 8-1261.

**HOUSEKEEPER**, young couple, no children, living in available, Delmar, consider part time. HE 9-6257.

**GIRL** 17 years or older, sleep in or full time, summer or longer and help with 2 children ages 4 & 2. Write Box "P" giving experience or background with references.

**MALE OR FEMALE Bookkeeper-Secretary**, part-time, 25 hours per week. Must have transportation. HE 9-4632 day time. 2t421

### SITUATIONS WANTED

**EXPERIENCED PAINTER** only. Call 765-2186 after 6. tf

**WINDOWS**, storms, washed, clean cellars, attics, wash walls. 434-4862.

**COMPLETE CLEANING**: garage, attics, yards, trees trimmed. No job too small. 463-8054. tf

### Lost & Found

**LOST**: strand of pearls, vicinity four corners, 10 days ago. HE 9-9098.

*Save time  
and shoe leather...*



**GO CLASSIFIED**

439-4949

**HICKEY FORD  
SALES, INC.**

**15 Chapel St., Albany, N. Y.**  
One Block South Palace Theater

**WE WILL BEAT  
ANY DEAL ON  
A 1966**

**FORD--FALCON--FAIRLANE  
MUSTANG--T-BIRD**

Low Mileage

**200 1966 FORDS  
IN STOCK**

**IF WE CAN'T SAVE YOU MONEY  
WE DON'T DESERVE YOUR BUSINESS**

**OPEN EVES 'TIL 9 O'CLOCK**  
Remember—We Are Open Friday Eve 'Til 9  
HO 2-5545

**All Roads Lead To Hallmans'!**

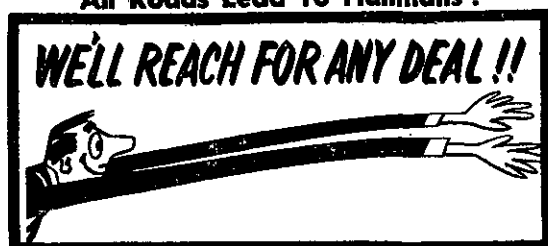

**MARSH HALLMAN HAS THE  
LARGEST SELECTION**

**of NEW  
1966 CHEVROLETS  
IN THE ENTIRE CAPITAL DISTRICT**

**\* WE'LL MAKE THAT IMPOSSIBLE DEAL!**

\* All Ready for Immediate Delivery

\* No Payments Till Late Spring

**MARSH HALLMAN  
CHEVROLET, Inc.**

**781 CENTRAL IV 9-5551**

Open Daily 'Til 9 P. M. Friday-Saturday 'Til 6 P. M.

**Where More People Buy For Less!**



open 'til 9

3 DAYS ONLY!  
Thurs., Fri., Sat.

## "Beat the Heat" SUMMER SPECIALS!

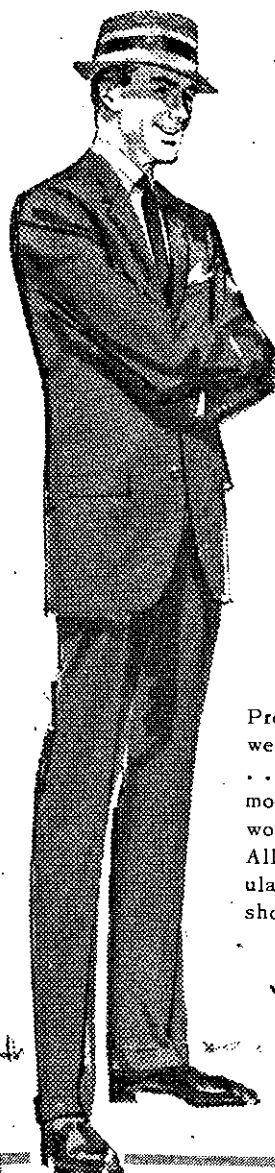

manufactured exclusively  
for Steefel's

men's summerweight

### ROCKINGHAM SUITS

by Friedman-Marks

**\$44<sup>89</sup>**

reg. 54.95

Pre-season opportunity to buy light-weight suits from our brand new stock . . . and SAVE! Two and three button models in comfortable, durable, 50% wool/50% Dacron polyester blends. All newest Summer '66 colors. Regular, 39-46 . . . longs, 39-46 . . . shorts, 38-42.

ALBANY & DELMAR

men's famous-brand

### TRADITIONAL KNIT POLOS

reg. 4.00 **\$1<sup>99</sup>**

Cool and care-free 65% Dacron<sup>®</sup>polyester/35% Cotton shirts with button-down collar, placket-front, breast pocket and ocean-pearl buttons. Navy, black, tan, white, light blue, maize, sizes S-M-L-XL.

ALBANY & DELMAR



**HE 9-4444**

PICK-UP AND DELIVERY

## FUR STORAGE

INCLUDING

FUR TRIMMED  
& CLOTH GARMENTS

Fur Repairing      Cleaning  
Fur Restyling

The Name of Authority in Furs  
CALL HO 5-1511

*W. H. Walsh & Sons*

STATE AND EAGLE STREETS  
OPEN THURSDAY-EVENINGS

Permit No. 10  
**PAID**  
Bulk Rate  
U. S. POSTAGE

