

The Spotlight

VOL. XI, NO. 34

AUGUST 25, 1966

\$1.00 PER YEAR

10¢ A COPY



HAVING FUN at the Annual Field Day and Steak Roast of the Town of Bethlehem Republicans, left to right, Bertram E. Kohinke, Town Supervisor; Carl Spad, New York State Republican Chairman; Arthur McCormick, Bethlehem Republican Chairman; and Daniel E. Button, Congressional Candidate of the Republican, Liberal and AIM Parties.

Visitor

A delightful young lady from Ankara, Turkey, Miss Ufuk Osbudak, is currently brightening the scene in Glenmont. Sponsored by the Bethlehem Community Ambassador Program, Miss Osbudak is now spending 10 days with Dr. and Mrs. Theodore Beecher of 30 East Bayberry Road after a 2-week visit with Mr. and Mrs. John Cunningham of 1682 Western Avenue in Albany.

Miss Osbudak studied Psychology for 2 years at the University of Ankara, (which, incidentally, has the largest campus in the world), and hopes to complete her studies here in the United States. She has no doubt about what she will do with her education — she intends to become a teacher.

While many of her friends shy away from leaving the comforts of modern city life, in Turkey for a teaching career in the less developed rural villages, Miss Osbudak believes that this is the area where she can do the most to help her country equalize itself. As the daughter of a Turkish career officer, she has traveled widely and is quite knowledgeable on the needs of her country. Turkey has made rapid strides in modernization since becoming a republic in 1923, but as in most countries,

the more remote agricultural areas lag behind the rest of the country.

After meeting some of our Peace Corps volunteers in Turkey, Miss Osbudak speaks with enthusiasm of the work they are doing. (One of our local boys, Larry Simmons, of Ridge Road in Elmsere is now in his second year with the Peace Corps, teaching English in one of the villages of southwestern Turkey.)

Miss Osbudak has studied ballet for several years and enjoys classical music. Highlights of her stay with the Beechers have been the Chaikovsky concert at the Saratoga Performing Arts Center, and a visit to the north country around Old Forge. She also had her first try at golf on the Colonial Acres course and found it quite enjoyable.

While Miss Osbudak enjoys American food, she was pleasantly surprised at a dinner given by Dr. and Mrs. Matthew Elbow of 41 Fernbank Avenue when Mrs. Elbow served two of her favorite staple foods, dolma and pilav. (Mrs. Elbow was pronounced a fine Turkish cook). The Elbows lived in Turkey during 1963-64 when Dr. Elbow taught at Robert College in Istanbul.

Any organization wishing to hear Miss Osbudak speak should contact Mrs. John Cunningham at IV 9-6542.

Attention

Girls between the ages of 16 and 21 who are no longer attending school will find that the Girls Job Corps has immediate openings.

Learn while you earn! You can be trained as a beautician, an office clerk or secretary, sales, nursing, homemaking and many other skills.

For complete information, call Miss Decker at 434-4181.

Final Week At Pinnacle

Saturday at 8 p.m. Camp Pinnacle will feature the last of the summer concerts of sacred music.

The Rev. Dr. Dennis Kinlaw, former pastor of Loudonville Community Church will bring the messages daily at 11 a.m. and 7:45 p.m. with an additional service on Sunday, August 28, at 4 p.m. and Sunday, September 4, at 3 p.m.

Dr. Kinlaw is Professor of Old Testament of the Bible at Asbury Theological Seminary, Wilmore, Kentucky.



Ufuk Osbudak

New Minister

The newly incorporated Bethlehem Community Church announces that the Reverend Arthur E. Gay, Jr. has accepted the call to be its first minister. The Bethlehem Community Church is composed of residents from the Tri-Village area who have been meeting regularly for Christian worship and fellowship on Sunday evenings during the past year. The church is interdenominational, without organizational ties to any other church group, but is one with all who acknowledge Jesus Christ as Lord and Savior. Formal Sunday morning services will commence September 4. Services will temporarily be held in the Community Room of the Delmar Public Library.

Reverend Gay was born in Nashua, New Hampshire. He received a Bachelor of Arts degree from Gordon College and a Bachelor of Divinity degree from Gordon Divinity School. Reverend Gay was ordained in June of 1962. Reverend Gay formerly taught psychology and history at Milford High School in Milford, New Hampshire. He also served on the coaching staff of that institution.

Reverend Gay came to this area in 1963 as the Associate Minister of the East Glenville Community Church. He has served with that church for the last three years. Reverend Gay is the host of "Meditation P.M." broadcast each Sunday on WGY at 11:30 P.M.

Mrs. Gay is the former Joan Finney of Norfolk, Virginia. She has a Bachelor of Science degree from Gordon College. Reverend and Mrs. Gay and their children Kimberly Sue 6, Nathan Arthur 4, and Kelley Jean, 5 months, will reside at 9 Wilshire Drive in Delmar.

Housewives love National Commercial's Save \$500 . . . Spend \$500 thrift program

Happy families have money in the bank, or money to spend. Some have both. Based on our current interest rate, if you save \$500 a year for 17½ years you can then spend \$500 a year for life, and still have a \$12,500 nestegg. Sound too good to be true? We'll gladly help you make it come true. Inquire.



DELMAR

BECKERS CORNERS
Mondays, Wednesdays
9 to 11 a.m.

BERNE

Tuesdays, Fridays
3 to 5 p.m.

ELSMERE

WESTERLO

Mondays, Wednesdays
Noon to 2 p.m.



NATIONAL
COMMERCIAL BANK
AND TRUST COMPANY

MEMBER FEDERAL DEPOSIT INSURANCE CORPORATION

FULL SERVICE BANKING through more than 50 offices in Northeastern New York

Note to Vets

Air Force veterans who left service within the last two (2) years are eligible to reenlist at the same grade they previously held, Air Force Recruiters, Albany, announced.

Veterans of other services who held jobs currently required by the Air Force are also eligible to enter the Air Force at their previous grades.

Interested veterans should contact the Air Force Recruiting Office, Room 202, Old Post Office Bldg., Albany, New York or call collect 472-2465 or 2466.



L-I-G-H-T-W-E-I-G-H-T

WHEELCHAIRS
by Everest & Jennings

ONLY 26
POUNDS!

Albany Surgical Co.
HE 4-5716

Prices for Every Budget

TALL

Sportswear

- Skirts
- Blouses
- Sweaters

• SLACKS

in Newest
Heather Tones
Plaids, Solids
in Deb Talls,
Talls, Extra
Talls

DUNBAR
Shop

313 State St.
Schenectady

Open Thurs. till 9 P.M.



Debra and Jeannie Grover open new Candy Department

New Candy Dept. Opened

Debra, 5 and Jeannie, 3 receive a giant chocolate key to open the Grover's Stationery new Barton Candy Department.

The tasty ceremony was followed by a gala all-day free candy party to which the public was invited. Visitors were presented with free souvenir packages of the internationally-famous Barton's chocolates, from 9 A. M. until closing time at 9 P.M. More than half a ton of candy was given away at the candy party, as Barton's salute to Tri-Village residents.

Founded 25 years ago, Barton's has grown to encompass more than 850 Barton departments in leading department stores and other fine retail outlets throughout the country.

In the new candy department at Grover's Stationery, shoppers will see a bewildering variety of more than 300 fashions in chocolate. Included among the styles introduced by Bar-

ton's are tiny Bartonettes, sculptured chocolate minatures in loops, swirls and other striking designs, filled with many different centers; Thinettes, wafer-thin discs of pure chocolate, perfect for calorie conscious gourmets; Truffles, bite-size squares of creamy French chocolate flavored with finely ground almonds; and a wide range of other highly individual candy creations.

Supervisor of Fire Training

George H. Proper, Jr., Director, has announced the appointment of Anthony R. Granito to the position of Supervisor of Fire Training, following a competitive Civil Service examination held on March 26, 1966.

Mr. Granito served in a provisional capacity as Supervisor of Fire Training prior to his permanent appointment. His appointment was based on his placement as first on the certi-

Top Soil at its Finest!

Rich, specially prepared, sandy loam or sandy clay loam. J. W. MICHAELS CO., INC., LANDSCAPE CONTRACTORS. HE 9-3823.

RCA Whirlpool - Magic Chef
Admiral & Hotpoint Appliances
MOTOROLA TV
DELMAR APPLIANCES
239 Delaware Avenue, Elsmere
Telephone 439-4558

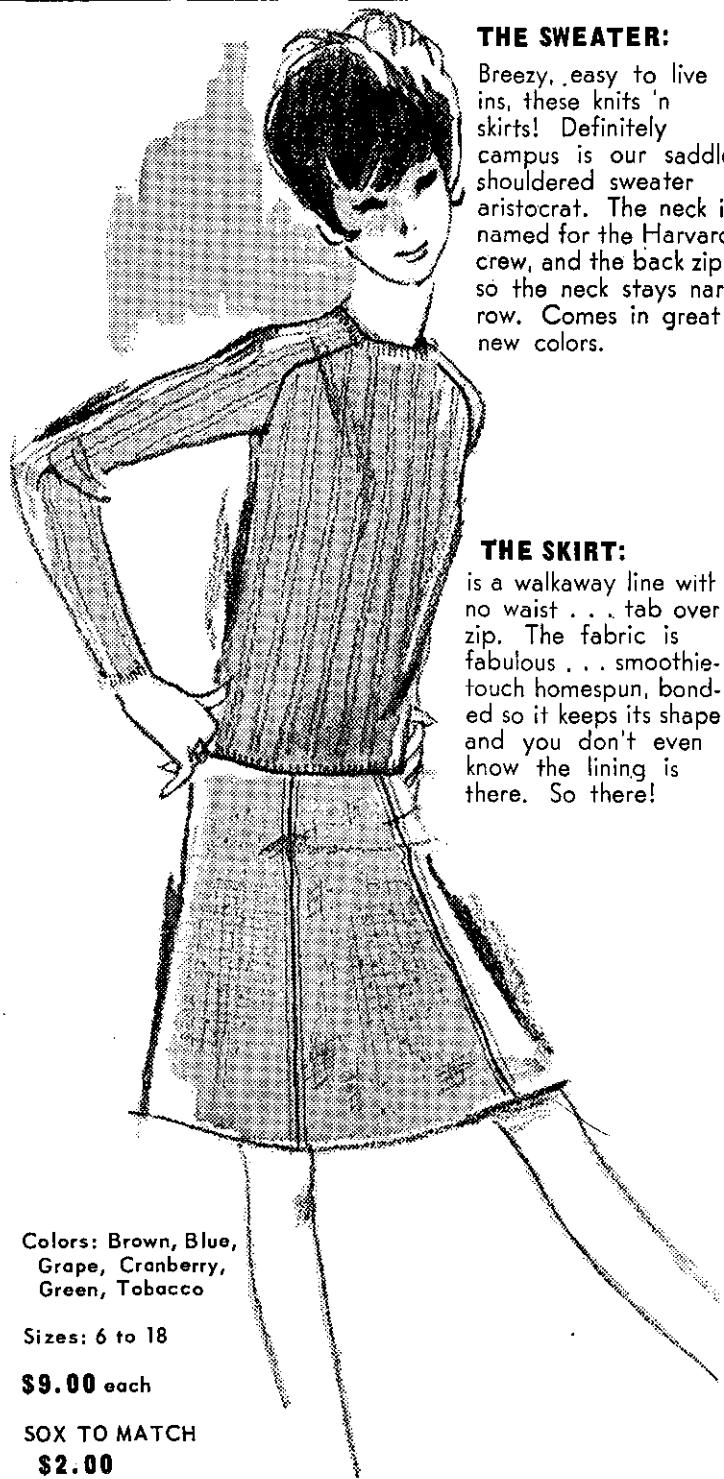

THE SWEATER:

Breezy, easy to live ins, these knits 'n skirts! Definitely campus is our saddle shouldered sweater aristocrat. The neck is named for the Harvard crew, and the back zips so the neck stays narrow. Comes in great new colors.

THE SKIRT:

is a walkaway line with no waist . . . tab over zip. The fabric is fabulous . . . smoothie-touch homespun, bonded so it keeps its shape and you don't even know the lining is there. So there!

Colors: Brown, Blue, Grape, Cranberry, Green, Tobacco

Sizes: 6 to 18

\$9.00 each

SOX TO MATCH

\$2.00



Summer Hours: Daily
10 A.M., Evgs. Wed.,
Thurs., Fri.

Closed Mondays
July and August

ASGROW FALL BUDGET BONANZA

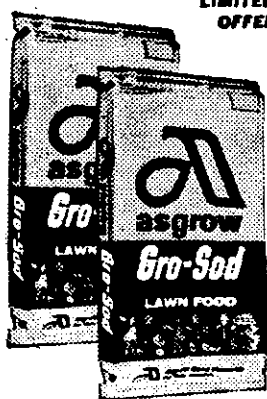

LIMITED OFFER

GRO-SOD
LAWN FOOD

SAVE \$2*

**QUICK ACTING
LONG LASTING
LIGHTWEIGHT**

*On Purchase of Two 5,000 Sq. Ft. Bags

Thousands of homeowners will tell you: Gro-Sod makes the big difference in lawns. Turf quickly snaps back green from summer browning — then feeding continues for weeks. Root systems grow stronger, ready to stand up to winter. Lightweight, non-burning, easily applied.



LIMITED OFFER

**Super
GRO-SOD**
with **ASMITE™**

SAVE \$2*

**A SUPER FORTIFIED LAWN
FOOD, PROFESSIONAL QUALITY**

*On Purchase of Two 5,000 Sq. Ft. Bags

Super Gro-Sod offers all the advantages of Gro-Sod plus the exclusive ASMITE additive. ASMITE guarantees all minor nutrients likely to be needed, in slow-release, chelated, and soluble forms. Super Gro-Sod — for homeowners who want the finest professional quality lawn food.



LIMITED OFFER

**5 lb. Size
TURF-MAKER**
LAWN SEED

SAVE \$1

**LUXURY LAWN AT BUDGET
PRICE — CONTAINS ONLY
FINEST PERENNIAL SEEDS**

Turf-Maker, the homeowners' choice for enviable lawns. Selected Heavyweight Kentucky Bluegrass, Certified Pennlawn Red Fescue, Creeping Red Fescue, and Newport Kentucky Bluegrass are blended for soil and climate conditions in this area.

Asgrow Seed Company NORTHVALE, N.J.

SPECIALS!

ALL

GARDEN HOSE
20% OFF

1/2" — 50 ft. Roll — NOW \$2.90
Regularly \$3.65

PEAT HUMUS
88¢

50 lbs. Regularly \$1.20

Feura Bush Road
Glenmont, N. Y.
HE 9-1835

Garden Shoppe

HOURS:
Mon. thru Sat. 8-6

fied Civil Service list.

Prior to his appointment as Supervisor of Fire Training for the State of New York, Mr. Granito was a professional educator in several Eastern New York school systems. He also served as Administrative Assistant to the Executive Director of the Mental Hygiene Facilities Improvement Fund, a New York State public benefit corporation.

His firematic responsibilities and experiences have been at the local, state and national and international level. Mr. Granito has served as Training Officer in Elmsmere, as well as Chairman of the Fire Training Committee in the Town of Bethlehem, which develops physical training facilities as well as training programs for the Town. He has also served as a consultant for several cities, counties, and towns in Eastern New York and New England surveying needs, developing training programs, and advising on the construction of fire training facilities. Mr. Granito has conducted training and fire administration seminars for the Civil Service Commission and Fire Department of the City of Montreal, Quebec, as well as Kenosha and Racine, Wisconsin.

He has served as a New York State Fire Instructor assigned to Albany County, teaching fire training courses to paid and volunteer fire departments as well as industrial fire brigades.

Mr. Granito is a graduate of the State University of New York holding a B.S. in Education and a Master of Science degree. He is a member of the American Society of Public Administrators, the New York State Fire Chiefs' Association, and other professional organizations.

Coke Party

Mrs. James Timmis, President of the Albany Panhellenic Association, has scheduled the first event of the year, an invitation to all area girls who are entering colleges this fall where there are national sororities. The occasion will be a Coke party, to be held at the Delmar Public Library, August 31st, at seven thirty p.m. Girls who are



the BIG difference is GRAND UNION MEATS

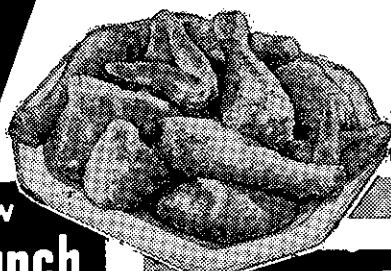

WE START WITH THE FINEST . . . CUT & TRIM IT TO PERFECTION . . . THEN WE GUARANTEE IT—THE BEST YOU'VE EVER TASTED—OR YOUR MONEY BACK!

RED OR YELLOW
Hawaiian Punch
1-qt.
14-oz.
cans **3 95¢**

CHICKEN OF THE SEA-LIGHT CHUNK STYLE

Tuna Fish
6½-oz.
cans **3 89¢**

WHITE OR COLORED
Scottowels
120-st.
rolls **2 39¢**

BLUE BONNET-QUARTERS

Margarine
1-lb.
pkgs. **3 79¢**

KEN-L-RATION
Dog Food
15½-oz
cans **6 85¢**

DEL MONTE-WHOLE
Tomatoes
1-lb.
cans **2 59¢**

FRESHPAK WHOLE
Apricots (UNPEELED)
1-lb.
13-oz.
cans **3 79¢**

Top Quality-Fresh
Chickens
WHOLE
29¢
lb

Cut Up
lb **33¢**

Chicken Parts

LEGS
(no backs
incl.)

53¢
lb

BREASTS
(no wings or
backs incl.)

59¢
lb

U.S.D.A. CHOICE-BONELESS

CROSS RIB ROAST lb **89¢**



LUSCIOUS RIPE
Honeydews
1ge.
size
each **59¢**
Plus
Stamps

LOCAL GROWN
PEPPERS GREEN

10 FOR **49¢**

CALIFORNIA

BARTLETT PEARS

2 LBS. **39¢**

WE RESERVE THE RIGHT TO LIMIT QUANTITIES
WE ARE NOT RESPONSIBLE FOR TYPOGRAPHICAL ERRORS
PRICES AND OFFERS EFFECTIVE THURSDAY, FRIDAY, SATURDAY, AUG. 25, 26, 27



Freikofer's

BATTER WHIPPED SUNBEAM BREAD
NO HOLES! NO STREAKS!

PHONE HO 3-2221

FOR DAILY HOME DELIVERY . . .
OF DELICIOUS BREAD, ROLLS, CAKE

FEATURES OF THE WEEK — BREAKFAST SUGGESTIONS	
Monday—Cinnamon Curl Buns . . . 39c	Tuesday—Streussel Buns 49c
Thursday—Bobka 59c	Friday—Family Coffee Cake . 98c
Saturday Pecan Coffee Ring . 59c Danish Ring . 59c Honey Pecan Ring . 59c	

<div style="background-color: black; color: white; padding: 5px; text-align: center;"> THURSDAY Aug. 25 </div> <ul style="list-style-type: none"> <input type="checkbox"/> VALENCIA RING 89¢ <input type="checkbox"/> Glazed Donuts 44¢ <input type="checkbox"/> Brownies 69¢ <input type="checkbox"/> Blueberry Muffins 44¢ <input type="checkbox"/> Corn Toasties 39¢ <input type="checkbox"/> Dutch Apple Pie 79¢ <input type="checkbox"/> ● Whole Wheat Bread 31¢ 	<div style="border: 1px solid black; padding: 10px; text-align: center;"> For Variety in Your Menu Try: OLD FASHIONED BREAD 32¢ Mother used to make it — Now Freihofer does! </div>
<div style="background-color: black; color: white; padding: 5px; text-align: center;"> FRIDAY Aug. 26 </div> <ul style="list-style-type: none"> <input type="checkbox"/> CHOCOLATE LAYER 69¢ <input type="checkbox"/> Jelly Donuts 44¢ <input type="checkbox"/> Oatmeal Cookies 39¢ <input type="checkbox"/> Bran Toasties 39¢ <input type="checkbox"/> Date Nut Loaf 49¢ <input type="checkbox"/> Blueberry Pie 79¢ <input type="checkbox"/> ● Rite Diet Bread 32¢ 	<div style="border: 1px solid black; padding: 10px; text-align: center;"> For Variety in Your Menu Try: BRONX RYE 31¢ For a he-man sandwich—He'll like it with Swiss cheese! </div>
<div style="background-color: black; color: white; padding: 5px; text-align: center;"> SATURDAY Aug. 27 </div> <ul style="list-style-type: none"> <input type="checkbox"/> DIXIE PRIDE 89¢ <input type="checkbox"/> ● Dozen Asst. Donuts 59¢ <input type="checkbox"/> Peanut Butter Chips 59¢ <input type="checkbox"/> Maple Walnut Layer 69¢ <input type="checkbox"/> Gold Coconut Sheet 59¢ <input type="checkbox"/> Lemon Meringue Pie 79¢ <input type="checkbox"/> ● Buffet Rye Bread 31¢ 	<div style="border: 1px solid black; padding: 10px; text-align: center;"> For Variety in Your Menu Try: CANADIAN OAT BREAD 31¢ Delicious dark bread with toasted oats on the top! </div>
<div style="background-color: black; color: white; padding: 5px; text-align: center;"> MONDAY Aug. 29 </div> <ul style="list-style-type: none"> <input type="checkbox"/> CHOCOLATE SHEET CAKE 59¢ <input type="checkbox"/> ● Old Fashioned Donuts 33¢ <input type="checkbox"/> Chocolate Chips 59¢ <input type="checkbox"/> Chocolate Coverette Cups 39¢ <input type="checkbox"/> Jelly Roll 59¢ <input type="checkbox"/> Peach Pie 79¢ <input type="checkbox"/> ● Pane Italian 29¢ 	<div style="border: 1px solid black; padding: 10px; text-align: center;"> For Variety in Your Menu Try: CINNAMON RAISIN BREAD 35¢ Toasted with butter or jelly— The kids will love it! </div>
<div style="background-color: black; color: white; padding: 5px; text-align: center;"> TUESDAY Aug. 30 </div> <ul style="list-style-type: none"> <input type="checkbox"/> ALMOND TOFFEE RING . . . 79¢ <input type="checkbox"/> Danish Donuts 44¢ <input type="checkbox"/> Black Eyed Susans 59¢ <input type="checkbox"/> Pecan Loaf Cake 69¢ <input type="checkbox"/> Banana Sheet Cake 59¢ <input type="checkbox"/> Cherry Pie 79¢ <input type="checkbox"/> ● Cracked Wheat Bread . . . 31¢ 	<div style="border: 1px solid black; padding: 10px; text-align: center;"> For Variety in Your Menu Try: SALTED RYE 29¢ Mom will please her guests when she serves this dainty rye with snacks! </div>

● Indicates items available every day. The above is not a complete list of available items. For further information ask your Routeman or call the Bakery.



**QUALITY BAKING
IS OUR TRADITION**

already sorority members will meet with the newcomers and answer questions about the sororities on the various campuses.

Mrs. Phillip Marshall is general chairman of the event, assisted by Mrs. George Kenney, and Mrs. Howard Willey.

LETTER

Dear Sir:

In reference to a letter I wrote to you on August 8 regarding an ordinance prescribing a dog curfew, I now understand from Supervisor Kohinke that the Albany County dog quarantine ended on March 1, 1958.

I hope the error can be corrected.

Sincerely
(Name submitted)

Rook Urges Minimum Salary

Edward Rook of Elmsere, Republican Candidate for Assemblyman from the 102nd Assembly



Ed Rook

District has urged the Republican Platform Advisory Committee meeting in New York City to prepare a plank pledging legal minimum salaries for policemen and other municipal employees.

Mr. Rook suggested the following language:

"The Republican Party reaffirms the principle that labor of human beings is not a commodity nor an article of com-

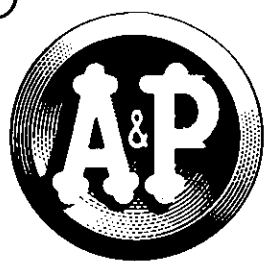

REMEMBER WHEN PRESERVES WERE DIFFICULT TO BUY?

You do, if you remember the 1920's.

In those days preserves were a seasonal item.

Not enough berries were grown

because producers didn't know how to keep them.

So, we sent an expert to the Northwest

(that's great berry country!),

who assisted the growers in developing

a method of freezing the berries as soon as they were harvested.

We experimented for a year.

The results were great.

No v, at last, we could buy enough quality berries

to make Ann Page Preserves available to everyone—all the time.

Today, we buy berries by the train-load.

We have to. Our Ann Page Preserves are that popular.

As a matter of fact, if you took a year's production

of Ann Page Preserves, Jams, and Jellies,

they would cover a piece of toast ten square miles in size

Are Ann Page Preserves a good reason for shopping A&P?

They're one of many.

COPYRIGHT 1966, THE GREAT ATLANTIC & PACIFIC TEA CO., INC.

MARVEL

WHITE BREAD

2

1 lb.
1/2

39c

FROM THE OVENS OF JANE PARKER

Fresh From Jane Parker!

APPLE PIE

Jane Parker
Save 19c

2

1 lb. 8 oz.
pies

99c

PULLMAN BREAD

Jane Parker

1 lb. 13 oz.
loaf

39c

BALL DONUTS

Jane Parker

doz.

35c

COOKIES

Jane Parker
Twin Pack

3

1 lb. 4 oz.
pkgs.

\$1.

Frozen Food Features!

A&P Florida

ORANGE JUICE

4 6 oz.
cans

73c

Fenwick Frozen

GREEN BEANS

Rich's Frozen

COFFEE RICH

4 8 oz.
pkgs.

49c

qt. 39c

"Super-Right" Meats!

SUPER-RIGHT QUALITY

RIB ROASTS

ALL 7-INCH CUTS
FROM THE FIRST 4 RIBS ONLY!



A&P removes and sells these
Short Ribs for 59c a pound

89c

lb.

NONE PRICED HIGHER

U. S. D. A. INSPECTED

CHICKEN

LEGS BREASTS

55c

59c

SUPER-RIGHT FRESH

PORK BUTTS

lb. 55c

Genuine Spring Lamb

SHOULDER CHOPS

lb. 79c

Genuine Spring Lamb

COMBINATION

lb. 49c

SUPER-RIGHT HEAVY WESTERN STEER BEEF

SHOULDER ROAST

Boneless

lb. 89c

SUPER - RIGHT

CHUCK ROAST

BONELESS

79c

NONE PRICED HIGHER

Center Sliced

BEEF LIVER

lb. 47c

Genuine Spring Oven Ready

LAMB LEGS

lb. 79c

FRESH FILLETS OF

HADDOCK

lb. 69c

Tasty Pickin's—Fresh Produce!

FRESH RIPE

PEACHES

4

lbs.

59c

Thompson Seedless

GRAPES

lb. 23c

Firm Ripe Bartlett

PEARS

2 lbs. 39c

Fresh Native

CORN

12 for 49c

Good Buys on Fine Groceries!

ANN PAGE

STRAWBERRY PRESERVES

12 oz.
jar

39c

ANN PAGE

TOMATO SAUCE BEANS

2 lb. 9 oz.
can

35c

PRUNE JUICE

WINTERHILL

1 qt. 8 oz.
bot.

39c

ITALIAN TOMATOES

GONDOLA
IMPORTED

2 lb. 3 oz.
can

39c

FRUIT SALAD

GEISHA
TROPICAL

2

1 lb.
cans

69c

BATHROOM TISSUE

CAMELLIA
pkg. of

10

rolls

79c

FACIAL TISSUE

CAMELLIA

6

pkgs.
200 - 2 ply

89c

CRANBERRY JUICE

OCEAN SPRAY

1 qt. 16 oz.
bot.

65c

House Beautiful *selects* Colonial Acres *for 2nd year*

Colonial Acres has again been chosen by House Beautiful for its authenticity of design and planning of colonial style homes. The warmth and charm of early American architecture and design, combined with the convenience of modern living, made Colonial Acres the choice of House Beautiful.

Seven designs recreated from 17th and 18th century architecture are offered at Colonial Acres — one story colonial, Cape Cod, Garrison, two story colonial, gambrel, salt box and farm house.

Every home is customized to suit your family's tastes and needs. Select color schemes, fireplaces, and flooring that you would like best. The authentic details which make Colonial Acres homes unique and different are wrought iron door latches, pegged wide plank flooring, flagstone entrances, huge fireplaces and hand rubbed cabinet finishes. Conveniently located near churches, shopping centers, bus lines and one of the finest school districts in the state, Colonial Acres is just 12 minutes from downtown Albany.

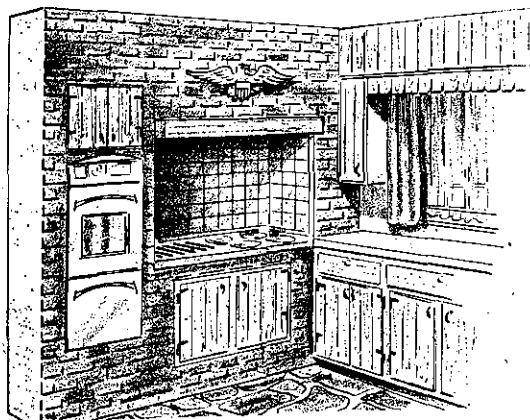

WOOD-MODE KITCHENS... This authentic colonial style Wood-Mode kitchen is finished in hand-rubbed old settlers solid knotty pine. Wood-Mode cabinetry equals the finest of fine furniture with oil-penetrating stains that will last in beauty for many generations. Interior shelving is all hardwood, and the drawers are solid oak suspended on four ball-bearing rollers that will carry the heaviest load with ease and whisper quiet. The Waste King Universal appliances are high-lighted by a Char-Glow barbecue broiler that is set in a brick wall cooking center. The Char-Glow barbecue broiler allows you to cook out in the kitchen year-round. Although it gives char-coal flavor and perfect control, it is fired by gas and you need not have messy ashes and dangerous ignited fluids around the house. Ceramic coals last forever and never need cleaning.

WOOD-MODE
kitchens®

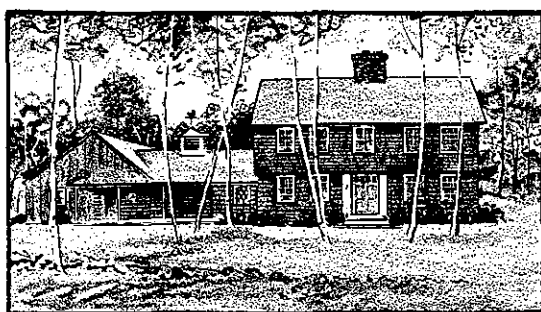

Priced from \$35,000

WASTE KING
UNIVERSAL

WASTE KING... The Waste King Universal electric double oven features a Teflon spray which forever ends the use of caustic oven cleaners. The 4-burner advanced style electric range top features infinite burner control and tilt-up easy-clean top. Of course, the dishwasher and food waste disposer are Waste King Universal, long recognized as the leaders in this field. A mixture of paneling brick texture and mellow hand-rub wood finishes make this kitchen family room an unusually beautiful and functional area.

OPEN HOUSE Daily 9:30 AM to 5 PM
Sunday 1:30 PM to 5 PM, Tuesday
Evening till 8:30 PM

SEE 14 COVENTRY ROAD FURNISHED BY CONCORD HOUSE

Colonial Acres

A GLENMONT DEVELOPMENT CORP. COMMUNITY
Glenmont, N. Y.
Telephone HE 9-9231

Visit Colonial Acres'
Open House
This Weekend

THE SPOTLIGHT

merce.

"Upon this principle, the Republican platform pledges that the minimum wage standard shall be extended to municipal employees as well as to employees of private business and industry.

"Further, the Republican party pledges that minimum annual salaries for municipal employees engaged in occupations affecting high public interest, safety and concern shall be established by law with due regard to the standard of skill and expertise required of these occupations."

Mr. Rook pointed out that the minimum wage standard of \$1.50 per hour by law does not apply to municipal employees. "There is no further dispute about the validity of minimum wages or the amount of the minimum wage," he said, "It only remains for us to admit that the value of human labor is the same whether performed for private industry or for a municipality."

As an example of low wages paid by municipalities, he stated that Albany's street sweeper drivers are paid but \$45 a week and their helpers receive only \$41 a week.

In the area of annual salaries for policemen, he cited a bill recommended by Governor Rockefeller which would have fixed minimum annual salaries for starting patrolmen. Under the bill, if it had been passed, starting patrolmen in Albany would have received \$5100 per year and those in Bethlehem would receive \$4500 per year.

In his statement to the Republican Platform Committee, he said, "The problem of crime and law enforcement is today a matter of deep public concern and certainly is one of state concern. The existence of standard salaries for municipal policemen is unquestionably a deterrent to the proper enforcement of our criminal laws."

Mr. Rook stated that inadequate salaries have an effect upon the recruitment of new policemen and upon the morale of the existing force. "However much and as well as a policeman may want to do his job," Mr. Rook said, "these conditions must have a corrosive effect

upon his zeal and efficiency."

Mr. Rook mentioned firemen and welfare case workers as other occupations which should be considered for mandated minimum salaries. He noted that teachers already were the subject of a provision of the Education Law fixing minimum salaries.

Library Notes

The Delmar Public Library has learned with great sorrow that Mrs. Thomas Sanvidge will no longer be able to carry on as curator of the display case in the Library Community Room. For the past eleven years Evie, as she is affectionately known by the staff, has faithfully gathered and arranged a display each month. These have been loaned from the collections and hobbies of various members of the community.

A "thank you" for long and faithful service goes to Mrs. Sanvidge from each member of the staff and from the many people who have enjoyed her artistic exhibits so much.

Mrs. Norman Bardole, a Library staff member, has accepted the responsibility of carrying on. She asks that anyone kind enough to share a part of their hobby or collection with the viewing public contact her at the Library.

Please, don't be shy — be generous.

Speaker

Kenneth C. Bevan, Executive



Kenneth Bevan

Secretary of the New York Higher Education Assistance Cor-

poration, was the principal speaker at the Student Loan Forum sponsored by the Albany Savings Bank. The Forum was held at the bank's Pine Hills Office at 501 Western Avenue, Albany. Mr. Bevan is a member of the Advisory Council on Insured Loans to Students under both the Higher Education Act of 1965 and the National Vocational Student Loan Act.

Mr. Bevan was formerly Director of Greater Lawrence Y.M.C.A. He was also Chairman, Industrial Division, Com-

munity Chest Campaign, Middletown, Connecticut. He is Vice President, retired, of Tyer Rubber Company and resides at 492 Dawson Road, Delmar.

At The Raceway

"Local horse makes good" has been the newsboys' cry every night at Saratoga Raceway as New York-bred trotters and pacers continue to complete for top money.

The New York Sire Stakes brings to the picturesque Sara-



SLINGERLANDS MARKET

1526 N. Scotland Rd., (next to Fire House)
Slingerlands, New York

IGA TABLERITE LARGE
GRADE A



EGGS
DOZ. **49¢**

SHOULDER

**LAMB
CHOPS**

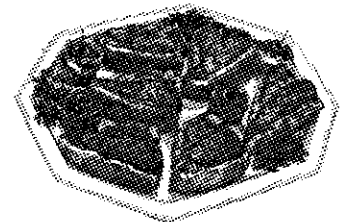

lb. **69¢**

TOP ROUND

STEAK

lb. **99¢**

IGA FRANK AND HAMBURGER

ROLLS

Packed 8 **23¢**

IGA TABLERITE

MILK

1/2 gal. **39¢**

IGA TABLERITE

ICE CREAM 65¢

1/2 gal.

**We seldom see some of
our best depositors.**



They save by mail.

They save time while they save money, and we pay the postage both ways. All mail transactions are handled and sent back to you on the same day we receive them. You can get a Bank-by-Mail Kit at either National Savings Bank office or by calling HO 3-4261 and asking that one be sent to you.

NATIONAL SAVINGS BANK WESTGATE OFFICE



DOWNTOWN, CORNER OF STATE & PEARL: OPEN 9 AM-3 PM MON.-FRI., THURSDAY TILL 8 PM
UPTOWN, WESTGATE SHOPPING CENTER: OPEN 10 AM-4 PM MON.-THURS., 10 AM-8 PM FRI., 10 AM-3 PM SAT.
MEMBER FEDERAL DEPOSIT INSURANCE CORP. ALBANY, NEW YORK FREE PARKING AT PARK & SHOP LOTS

LATEST DIVIDEND: 4½% a year compounded and credited quarterly for the quarter beginning July 1, 1966, anticipated, provided present satisfactory earnings continue.



SPOTLIGHT CLASSIFIEDS

HE 9-4949

toga Springs harness racing track the state's finest two, three, and four-year-olds in a series which has become more exciting every year.

Some of the nation's top horsemen, aware of the increasing importance of the rich Sire Stakes, have bid record prices for yearlings sired in New York.

Stanley and Vernon Dancer and Billy Haughton were among the customers at the Old Glorv Sale in Yonkers last season, where the average purchase price for New York State foals doubled the previous year's price average.

Tar Time, by Tar Boy-Good Castle went for \$16,000 at the sale. That was the highest total ever paid for a New York-sired youngster.

Tracks like Saratoga, Buffalo, Vernon Downs, and others have given their firmest "A-OK" to the New York Sire Stakes. This week's Stakes purses at the Spa track for example, exceed the sixty thousand dollar mark.

The superb quality of Saratoga's Silver Anniversary Harness Racing reflects the time and care spent by the New York State harness horse breeders and points to a brilliant future for the New York State Stakes.

Lawn Grasses

Whether you are seeding a new lawn or filling bare spots in an old lawn, the kind of grass you select is important. Only three basic kinds of grasses are recommended for permanent lawns in this area. These are the Kentucky bluegrasses, including the variety Merion, the red fescues and rough bluegrass (poa trivialis) for special situations.

Kentucky bluegrass is the best grass for sunny areas in good soil. It is the backbone of good seed mixtures for sunny lawns. The variety Merion Kentucky bluegrass is more vigorous than other bluegrasses and is resistant to the leaf spot disease. Because of the greater vigor, Merion requires more fertilizer and mowing than does common Kentucky bluegrass.

Red fescue strains are the best kinds of grass for dry soils, either in sun or shade. Red fescues are quite tolerant of shade and are the backbone of shady lawn mixtures. Very often the so-called "shady lawn" seed mixtures would be the best choice for dry, sandy, or gravelly soils in sunny areas. There are many named varieties of red fescues including, Penn lawn, Chewings, Creeping, Rainier, Illahee and Trinity.

Rough bluegrass is a special purpose grass for moist, shady areas. It is not a satisfactory grass for dry, sunny areas.

A fourth kind of grass is also recommended for special situations. These are the bentgrasses. Bentgrass is used for putting greens and for people who want a fine lawn and are willing to make it their summer's work. Bentgrass should be mowed every 3 or 4 days, watered and fertilized regularly all season. If used in a seed mixture, bentgrass tends to form areas of fluffy matted turf. It is best to omit bentgrass from most home lawns.

Seed Mixtures

For most situations a good seed mixture will contain primarily Kentucky bluegrasses and red fescues. In fact, these grasses should make up 80% of the mixture. For sunny lawns and good

PICNICKING THE EASY WAY

Order and Pick Up

Chicken and French Fries
In the Basket \$1.75

OR

Chicken Little and
French Fries 99¢
at the

TOLL GATE

in Slingerlands
TEL. HE 9-9824

CHUCK	ROAST	49¢
	or STEAK	lb.
ROAST	CALIFORNIA	59¢
		lb.
LONDON BROIL		89¢
		lb.
ROAST	BONELESS, CROSS-RIB	89¢
		lb.
STEW BEEF		89¢
		lb.
GROUND CHUCK		73¢
		lb.
FRANKS	6 lb. box	2.98

MEAT DEPT. PHONE: 439-9419

Custom Cut and Wrapped	FREEZER BUYS	Special Freezer Paper Used
	CHOPPED SIRLOIN PATTIES (made up to order)	
	HINDQUARTER lb. 69¢	FOREQUARTERS lb. 49¢
	SIDES OF BEEF U.S.D.A. CHOICE	lb. 59¢

JEFFY, ASSORTED

CAKE MIXES	10¢
DOLE'S	pkg.
PINEAPPLE JUICE	1.00
FILLER, NOTEBOOK	4 46 oz. cans
PAPER	59¢
SNO-MAN	300 sheet pkg.
LUNCH BAGS	15¢
N.B.C.	50 count pkg.
OREO COOKIES	45¢
	lb. pkg.

PRODUCE SPECIALS
PICKED AT THE BREAK OF DAWN
LOCAL HOME GROWN
CORN 5¢ per ear
TOMATOES 10¢ lb.

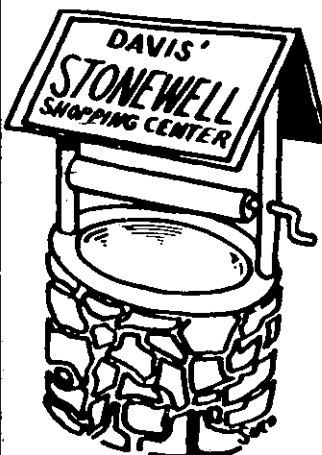

JUNCTION HIGHWAYS 85 & 85A
NEW SCOTLAND, NEW YORK

HE 9-5398

Open Daily and Sundays
10 A.M. to 10 P.M.

Reserve right to limit quantities
Prices effective: Thurs., Fri., Sat.

8/18, 8/19, 8/20

BEST PLACE TO BUY SWEET CORN

MELONS - POTATOES - CUCUMBER PICKLES
APPLES - OTHER VEGETABLES

HASWELL FARMS

Route 32 at Murray Ave., Delmar

HE 9-3893

SUMMER SALE
SAVINGS FROM 10 to 40%
 On Handmade Imported Oriental Rugs
 Famous Name Broadloom Carpet
 Hand Made Carpeting from India
 Over 1000 rugs to choose from

KERMANI & SCHENECTADY
 3905 STATE ST., SCHENECTADY
 EX 3-6884 Mon.-Fri. 10:00-5:30
 Tues. & Thurs. 'til 9
 Closed Saturdays during July
 & August - terms available

Get Action...



GO CLASSIFIED

439-4949

soils, select a mixture containing at least 55% Kentucky bluegrass. For dry soils and for dry shady areas, select a mixture containing at least 65% red fescues.

Considering the amount of time and effort required to prepare a lawn for seeding, using cheap seed is false economy. Using a good seed mixture will repay you for years to come.

ever in the minds of area residents, but for the New York Central Railroad board of directors, it is now the Alfred E. Perlman Yard.

The board took this action to honor the road's president who has directed a 12-year program of modernization and technological improvement. The directors cited the more than \$580 million which has been invested in extensive modernization under his leadership, stating the the program has enabled the company to report the largest net income growth of any railroad last year and a further 80 per cent increase in net income for the first half of this year.

Selkirk Yard Gets New Name

The Selkirk Railroad Yard may continue to be just that for-

PROVEN #1106
12 AMP CIRCULAR SAW
FOR "MILE-A-MINUTE"
FULL LOAD CUTTING
CAPACITY

Overload clutch and Life-Weld feature provide burn-out protection for 12.0 Amp. motor. 7½" blade cuts full 2 X 4 at 45°, 2¾" at 90°. Visaport lets operator see blade while cutting—sawdust ejection chute in upper guard. Mirror finish, Hex-o-Bal design aluminum housing. For faster, accurate work. **\$39⁹⁵**

PROVEN

PRO **DELMAR LUMBER**
 & BUILDERS SUPPLY inc

340 DELAWARE Ave • Phone HE.9-9968

Back To School

SECTION

BCHS

Enthusiasm - Study -
Production - Success . . .

. . . These words emphasize the many activities that have gone on in the Bethlehem Central School District this summer. Activities ranged from a highly structured workshop in perception and language development to the extension of an individually prepared social studies program for those seniors who will move directly from high school into vocational fields.

Project direction included depth study, the use of nationally known consultants, and broad interchange of ideas by approximately 100 staff members. Child development and child need were stressed along with improvement of teaching methods and the preparation and organization of materials for instruction. Direction opportunities for young people were offered so that each child could know the satisfactions of school success.

A program backed by funds available under the Elementary and Secondary Education Act

—Title I will benefit incoming first graders whether they attended St. Thomas School, private schools in the area, or Bethlehem Central. \$48,564.25 is being spent to carry out a proposal entitled, "Diagnosis, Remediation, Prevention—A Team Approach." Two aspects of the program, the Glenmont Workshop and a summer school in Slingerlands, will be discussed later in the article.

The Board of Education of the Bethlehem Central School System has recognized the need for teacher concentrated effort in the development of curriculum, and a need for more efficient use of buildings and school personnel. Money has been allocated for programs which extend those already set up in the year 1965 and those new to 1966.

Ideas for study projects came from staff members. Teachers and administrators realize their responsibilities in educating citizens for a rapidly changing world. They feel a spirit of unrest, an inward upheaval which has forced them to ask themselves,

**"TIME IS OF THE ESSENCE"
FOR THAT RETURNING STUDENT**

Complete line of Watches

Starting from

\$10.95



HARRY L. BROWN *Jeweler*

Thistle Gift Shop

363 DELAWARE AVENUE AT 4 CORNERS, DELMAR

Classique Dancing School

154 A Delaware Ave. Elsmere, N. Y.

HE 9-3331

Bagha M. Follett, Dir.

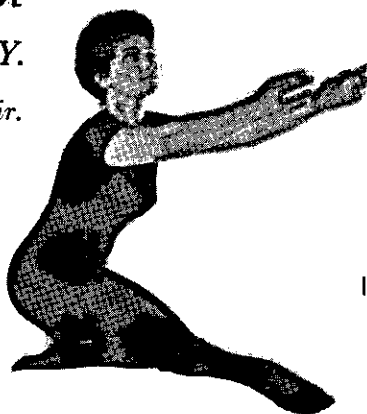

INSTRUCTION IN ALL TYPES OF DANCE

FOR CHILDREN, TEENS AND ADULTS

BROCHURES MAILED ON REQUEST

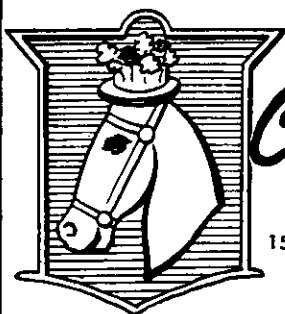

THE
Clothes Horse

AT TOLL GATE INC.

1569 New Scotland Road, Slingerlands, N.Y.
Tel. 439-2595

We're not name droppers,
but a skirt, jumper,
sweater, shirt, coat or pair
of pants by

Ladybug

Villager

Country Set

Bernhard Altman

Craig Craely

Europe Craft

Mr. Pants

G. T. of Boston

Jeune Leigue

Diva (International

Division of

Evan Picone

or one of the many
other top-flight names
we carry *is a must*
at school or on campus.



and Layaways
Available.

Open Daily 10 to 6
Wed., Thurs., Fri.
evenings till 10 p.m.

"Am I doing the best teaching for these times?" "Is my work efficient and effective?"

Under Federal Grant, Title II, E.S.E.A., \$8,344 was allocated for the purchase of books for library services for the community. In their planning for these expenditures the library teachers extended their thinking to a library skills handbook for teachers. The Board of Education, seeing the visionary planning involved, employed Mrs. Flossie Smith, librarian at the Hamagrael and Glenmont Schools, to compile this study aid in concentrated summer work.

Recognizing the value of a sequential development program in reading and arithmetic, George Bonacker, Delmar School Principal, with four of his first and second grade teachers, set out to study practical ways of structuring such a plan. There was a similar study of reading at the junior high level involving Elizabeth Tibbetts, Carmita Shaver, and Robert Lambert, head of the English Department. In both instances the school program indicated a need for study and the impetus came from faculty members.

Much went on in the explosive atmosphere of child-teacher enthusiasm. The self-discipline, the creative approach, the interaction which permeated each activity indicated strong teacher desire for improvement, for opportunities to plan with vision, for freedom and time to prepare. "You can't collect the bits and pieces formulated after the school day and come up with a solid program. You need to be 'fired up,' enthusiastic to the point of living your ideas. There must be time to assimilate a broad background of information."

A workshop was designed to discover and review preventive methods which would seek to eliminate learning difficulties in first graders. Members of the Bethlehem and St. Thomas staffs worked together to update, revitalize, and directly improve teaching techniques in visual, auditory, and motor skills, as well as language development.

In preparation for the Glenmont Workshop, Director Grace Erkson shared the responsibility of analyzing observation and test data with Dr. Kathryn Bookbinder, school psychologist, and Mrs. Ann Reardon, reading specialist. Data on over 400 incoming first graders was compiled and studied in preparation for the actual structuring of individual "maps of learning."

No two patterns were alike. To build participant understanding leaders in fields of perception and testing for patterns of learning were brought to Bethlehem: Dr. Marianne Frostig, Director of the Center of Educational Therapy in Los Angeles; Miss Nancy Rushmore, there assistant; Mrs. Jeanne Prentice, Director of Education Services for Psychological Associates in St. Louis, Missouri. In addition to Dr. Bookbinder, Mrs. Erkson and Mrs. Reardon, additional Bethlehem talent was tapped: Mrs. Ruthann Cons, school psychologist; George Behrens, speech teacher.

It became evident to all participants that each child must live with language before he can accept it in a meaningful way through the printed symbol. There must be a sensitivity to language, a fullness of experience. A word or idea must have depth. It must be "perceived" fully. For example, hammer—word for a tool of wood and steel that can be touched and seen, only becomes meaningful when it is used. Unless experiences are provided for this full perception of the word, it fails to become part of the child's vocabulary.

In the inspirational atmosphere for study and production set up by Mrs. Erkson, teachers met to discuss ways to build a program based on patterns of learning which allow for small group instruction or indicate need for individual work. They devised methods and materials. Always they thought in terms of the prevention of learning difficulties and the development of child success. As Dr. Kathryn Bookbinder expressed it, "A child must know enough success so that, as he moves into more difficult areas of learn-

THE SPOTLIGHT

ing, he is able to accept failure."

Actual child success was evident in the Slingerlands School where, under Miss Mary Bida, Principal, the second phase of the federally sponsored program took place. Here, in an atmosphere highly conducive to learning, young people worked in areas of arithmetic and reading. In addition, nearly 60 children participated in school sponsored programs in the arts. "This is all based upon the child's developmental needs," said Miss Bida. Some of these young people were ready to compose beautiful music. Some chose to explore art media and techniques beyond the areas of school exploration, many sought beauty or excitement through the performing arts. All of these young people desired aesthetic experiences and were prepared to meet them.

Whether it was a group of boys playing "A.B.C.," an individual child using the film-strip projector, or two girls listening and responding to taped stories, there was a spirit of happy interest in every one of the reading and arithmetic groupings. Here multi-technique approaches were in evidence. This tended to be different from the usual classroom procedures. Here was a highly structured freedom conducive to child production.

Mrs. Reardon, reading specialist, served in many capacities. Her knowledge added breadth and depth to the program. Unobtrusively she worked with individual children spotting areas of weakness. She then suggested materials and demonstrated methods which could prevent continuing patterns of learning difficulty.

How was this learning atmos-

PIANO INSTRUCTION

Renato Rolando

Organist of St. Thomas
Church, Delmar

Graduate of Conserva-
tories of Turin and
Pesaro, Italy

344 Kenwood Avenue
HE 9-3206

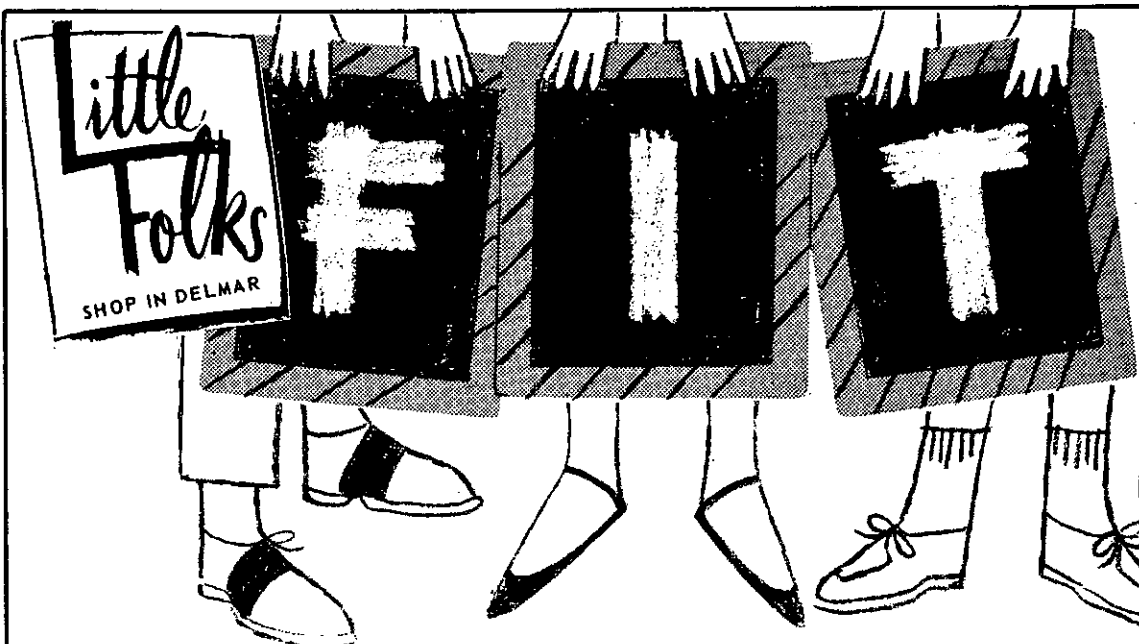

The most important lesson you can learn when it comes to selecting new back-to-school shoes

We learned the fundamentals of shoe fitting years ago and now we apply that knowledge to your children's precious feet . . . and we are devoting our life to customer service and satisfaction . . . that's why we feature:



Ours is the *only* store in this area devoted exclusively to proper fit . . . Stop in and see why we do this 5 ways better than anyone else.

ASK ABOUT
OUR
FAMILY PLAN



Little Folks Shop

DELAWARE PLAZA SHOPPING CENTER

Of course you may use your 1st Trust Charge

Orthopedic Shoes
in Stock!
Prescriptions filled!





FINANCING A COLLEGE EDUCATION...

**By a
Low Cost,
Long Term,
Delayed Repayment
Loan from this Bank**

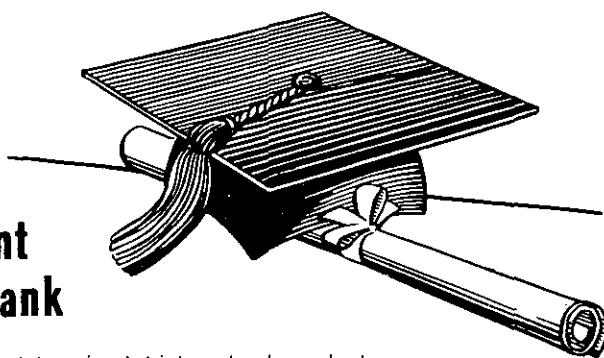

For the serious-minded, determined high school graduate, loans are available at this Bank to finance a college education, even going on to graduate study, through our cooperation with the New York Higher Education Assistance Corporation.

Up to \$7,500 may be borrowed over a 4 year period, and for subsequent years of graduate study.

The student pays no interest while in school. (This is assumed on the student's behalf by the New York Higher Education Assistance Corporation.) After graduation, or termination of study, the student pays only 3% interest (additional interest is assumed by the NYHEAC).

While the student may repay the loan at any time, arrangements for monthly repayment of capital must be made within 60 days after graduation or the termination of study. Payments may be spread over a period as long as six years.

Eligible students and their parents are cordially invited to consult our officers at any of our 3 conveniently located offices, or mail coupon at right for complete information —

Mechanics Exchange Savings Bank
47 State Street, Albany, N. Y.

Please send me your folder on student loans

Name _____

No. _____ Street _____

City _____



Since 1855...**THE FAMILY BANK** for Savings and Home Financing

where accomplished? Miss Bida spoke of her staff. "Our teachers were happy to have an opportunity to work with children whose developmental needs indicate the value of small group and individual instruction. They have appreciated the freedom given them to plan materials suitable for each child and the time for reflection upon this planning in light of the total program. There has been interaction, a pooling of resources giving the program breadth and fuller meaning."

Students at the secondary level were given opportunities to extend their knowledge, skills and talents through lengthened math 10 and 11, instruction in driver education, personal typing and the instrumental band program.

Nearly 20 members of the staff participated in revision and broadening of curriculum. Department heads and teachers are fully aware of the curriculum explosion currently in existence. The knowledge a student must accumulate is almost insurmountable. Emphasis must be placed on how to study and individual differences in study patterns. The school staff is constantly seeking ways to avoid meaningless failure.

This is why Eugene Webster has worked for two years on a special curriculum emphasizing economic and sociological aspects of social studies in relationship to life situations. This is a program emphasizing practicality.

Earl Cleaves has worked for two years developing a course in physics to meet student in-



ADELAIDE BELSER

Pianist & Experienced Teacher

Formerly of the Faculty of the
DAMROSCH INSTITUTE OF
MUSICAL ART OF THE
JULLIARD SCHOOL OF MUSIC
New York City

Studio: 330 Delaware Avenue
Delmar HE 9-2242

THE SPOTLIGHT

terest. This is state approved with evaluation set up on a teacher-student conference basis. This program fills a recognized need for the liberal arts students.

Science, mathematics, and language arts teachers are refining programs to avoid repetition, cast out the unnecessary, and recognize the importance of sequential development based on individual and group needs.

When a small boy who once disliked school weeps because he missed the bus and a little girl cheerily attacks again and again a simple, yet seemingly insurmountable, problem until it is solved; when a youthful composer writes and rewrites a musical number entitled "Dangerous is the Night," because it isn't "dangerous" enough; when these things happen, something important is going on in the educational lives of children. Young people are tasting success through security in their surroundings and satisfaction in their productions.

When high school students are given just a little more time to assimilate the complexities of mathematics, regents marks rise far beyond their expectations. This is specific success known by nearly every person in the trimester math 10 and 11 programs.

When teachers say, "I have never worked harder or known such satisfactions," this, too, spells success.

Young people need opportunities to grow in an atmosphere which stimulates learning, with teachers who recognize the value of meeting each child's needs.

Teachers need opportunities to develop professional spirit, time to prepare materials for their work that will meet the highest standards and the greatest needs.

In Bethlehem this summer over 400 young people and approximately 100 staff members had opportunities to study, produce, and know success. All this they did with enthusiasm!

ADULT EDUCATION

Adult education courses in the Bethlehem Central School District will begin the week of Sep-

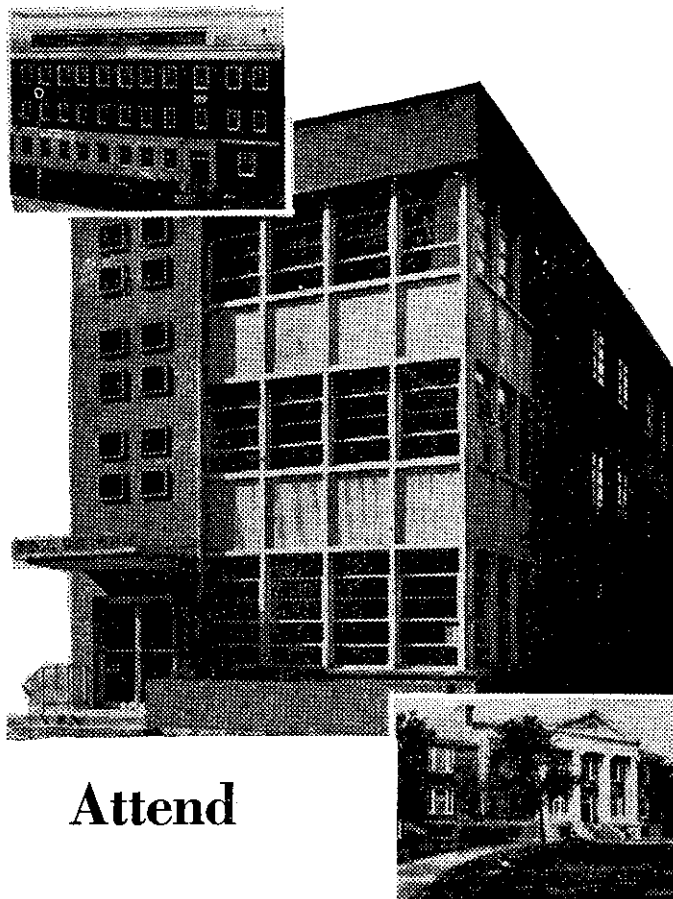

Attend

RUSSELL SAGE COLLEGE EVENING CLASSES

FOR MEN AND WOMEN

IN DOWNTOWN

ALBANY AND TROY

REGISTRATION

Starts September 1

CLASSES

Begin September 19

FOR **FREE CATALOG**

LISTING ALL DEGREE PROGRAMS AND CLASSES WRITE OR CALL

258 STATE STREET
ALBANY
HO 5 - 5511

OR

46 FERRY STREET
TROY
270 - 2000

tember 26. Course descriptions, meeting dates, fee schedules, and registration information are contained in a brochure to be mailed to all residents of the school district early in September.

Courses scheduled to be offered this year include: oil painting, early American decorating, interior decorating, typing, stenograph, foreign languages, dress-making and tailoring, investments, driver education, beginning swimming, food service, food service extraordinary, and Senior Citizens.

Additional courses will be offered in subjects requested by 15 or more people if qualified instructors are available. The fee for each course is \$5 per semester—unless otherwise noted in the brochure. Fees are collected at the second session of each class.

Additional courses will be offered in subjects requested by 15 or more people if qualified instructors are available. The fee for each course is \$5 per semester—unless otherwise noted in the brochure. Fees are collected

at the second session of each class.

Adult education offers Bethlehem residents an opportunity to delve into new areas of interest, to develop new skills or renew interest in subjects which once intrigued them.

R-C-S

Seventh Grade Pupils To Report To School One Day Early

As a follow up to the orientation program conducted in the spring, last year's sixth graders who will be entering seventh grade at Ravena-Coeymans-Selkirk for the first time in the fall will report to school one day ahead of the other students.

On Wednesday, Sept. 7, an abbreviated daily schedule will be followed by these pupils: Buses will deliver them to the high school building at approximately 10:00 a.m. and will take them home at approximately 12:00 noon. In the meantime, they will have had an opportunity to meet all of their new teach-

ers in their regular classes and to become better acquainted with their new surroundings.

Letters containing individual schedules and bus pick-up times will be sent to all students by Mr. Herbert Holland, vice principal in charge of junior high school activities, sometime during the latter part of August or early September.

Adult Education

Classes in Adult Education at Ravena-Coeymans-Selkirk will be offered again this year beginning in the latter part of September. These classes will be offered only during the fall term unless the demands dictate otherwise.

Announcements containing the

When you need Transportation, don't hesitate to Call

L. C. SMITH Sr. or Jr.

WE WILL BE GLAD TO HELP YOU

Service is Our Motto

HE 9-2315

**L. C. SMITH
BUS SERVICE, INC.**

154 Delaware Ave., Delmar

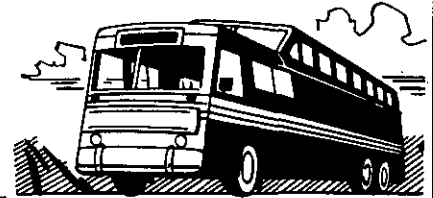

SPOTLIGHT CLASSIFIEDS SAVE READERS DOLLARS

Spotlight Classifieds have performed some small miracles over the past several years . . . but their biggest contribution has been the DOLLARS 'N' DOLLARS they have saved



C. M. GROVER

Stationers

THE LARGEST SUPPLY
IN TOWN

Delaware Plaza
ELSMERE, N.Y.

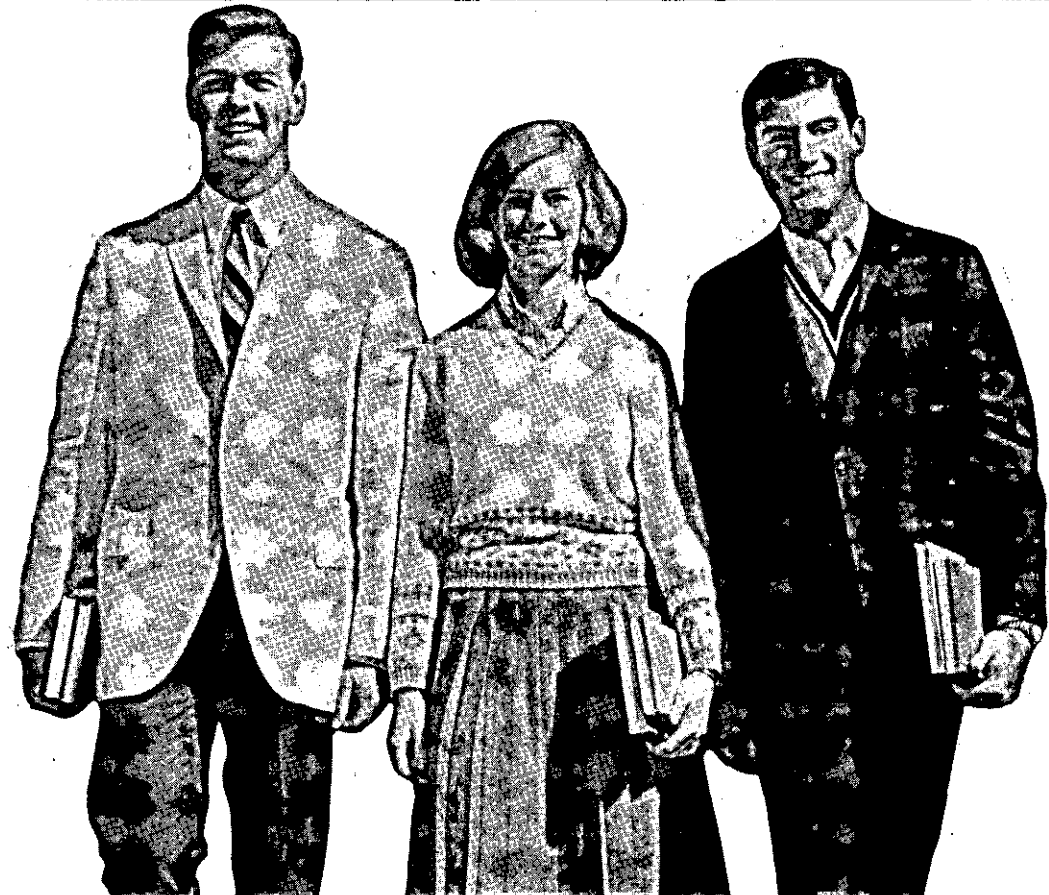



ABC ANNOUNCES EVENING CLASSES STARTING SEPT. 19

- one and two-year

ACCOUNTING and SECRETARIAL
diploma programs

- certificate courses in

TYPEWRITING, SECRETARIAL REVIEW,
READING IMPROVEMENT, CHARM,
HIGH SCHOOL EQUIVALENCY,
BOOKKEEPING,
GREGG SHORTHAND REFRESHER,
STENOSCRIP ABC SHORTHAND,
BUSINESS MACHINES OPERATION

- special programs:

DATA PROCESSING SEMINAR,
EFFECTIVE SPEAKING WORKSHOP,
PUBLIC RELATIONS INSTITUTE,
SALES SEMINAR



IBM *COMPUTER PROGRAMMING

**ABC is the ONLY area school with a full DP installation
including the new IBM/System 360 Computer for student use.*

COMPLETE LOW-TUITION "HANDS-ON" TRAINING IN

- IBM CONTROL PANEL WIRING and
MACHINE OPERATION
- IBM 1401 COMPUTER PROGRAMMING
- IBM/SYSTEM 360 COMPUTER PROGRAMMING

Phone 465-3449 FOR FREE
BULLETINS

ALBANY BUSINESS COLLEGE
130 Washington Avenue • Albany, N. Y. 12210



Let's stop kidding ourselves about the carefree college student.



Today's college student puts in a longer work week (60 hours and more) than any other group in America.

Imagine grappling with a sum of human knowledge that has **doubled** in the past twenty years. And operating under ferocious competitive pressures: a shocking percentage of students are edged out before graduation. On top of this, rising costs force thousands of full-time

students to take part-time jobs on the side.

A City & County Savings Bank student loan can keep **this** kind of extracurricular activity at a minimum.

Thanks to the New York Higher Education Assistance Corporation, we can lend as much as \$7500 for any study program leading to a degree. The student doesn't begin to repay until **after** graduation, when earning capacity increases. Even then, the interest rate is a rock-bottom 3%. If you anticipate difficulty making college ends meet, come in and have a talk. We always have time for a busy man. Or woman.

City & County Savings Bank

Your Community Bank

Member Federal Deposit Insurance Corporation

DOWNTOWN:
100 State Street,
Albany, N. Y.
12201

UPTOWN:
301 New Scotland Ave.,
Cor. Ontario Street,
Albany, N. Y. 12208

BETHLEHEM:
163 Delaware Ave.,
Opp. Delaware Plaza,
Delmar, N. Y. 12054



back to school?

go first class...with

Paul Mitchell's
MEN'S WEAR

99 DELAWARE AVENUE
ELSMERE, N.Y.

Phone 439-3218

High Scoring Traditional Campus Clothes for the Modern Man

YOUR CHECK LIST FOR CAMPUS WEAR

SWEATERS

- Kandahar
- Robert Bruce
- Leonardi Strassi

TOILETRIES

- Jade East
- For-Men-Only
- Passport 360
(by VanHeusen)

UNDERWEAR

- Reis
- Jockey

OUTERWEAR

- Windbreaker
- McGregor

SPORT SHIRTS

- Halbrook
- Creighton
- McGregor
- Also Tall Men's
Shirts

DRESS SHIRTS

- Permanent Press
- Van Heusen

ALL WEATHER COATS

- By Gleneagles

SPORT COATS

- Stanley Blacker
- Cricketeer
- Saint Laurie, Ltd.

SUITS

- Cricketeer
- Sagner
- Saint Laurie, Ltd.

SLACKS

- Esquire
- H.I.S. Casuals

Convenient
Layaway



courses to be offered will be published in the various papers in the area and in a brochure which will be mailed to all residents of the school district on or about September 20.

Part Time Bus Drivers Wanted

Part time bus drivers will be needed in the R-C-S District's transportation department this year. District officials are particularly interested in finding people who can drive both morning and afternoon runs.

Individuals applying must possess a drivers' license and be able to pass a physical examination. Training will be given prior to the opening of school. Salary begins at \$2.25 per hour. Anyone interested should call Mr. Franklin Wiltsie, Supervisor of Transportation at 756-4801 between the hours of 7:00 a.m. and 3:30 p.m.

Thursday, September 8, School Opens

Following the practice of past years, Ravena-Coeymans-Selkirk Schools will open this fall on the Thursday following Labor Day for all District pupils except seventh graders. The latter will report to school on Wednesday morning, September 7.

Starting and closing times of the various schools will remain the same as last year. These times are as follows:

Jr.-Sr. High School, 8:00 a.m. to 3:00 p.m.; Feura Bush, 8:50 a.m. to 3:00 p.m.; Jericho, 8:50 a.m. to 3:00 p.m.; So. Bethlehem, 8:50 a.m. to 3:00 p.m.; Ravena, 9:00 a.m. to 3:20 p.m.; Albertus W. Becker, 9:00 to 3:30 p.m. and Pieter B. Coeymans, 9:00 a.m. to 3:30 p.m.

In instances where parents have questions as to which school their child is to attend, they should call the principal of the



ST
FIRST TRUST COMPANY
OF ALBANY

Delaware Avenue Office: 403-407 Delaware Avenue

Main Office: State & Broadway West End Branch: 581 Central Ave.

South End Branch: 135 So. Pearl St. Colonie Branch: 1230 Central Av.

Washington Av. Branch: 252 Washington Av.

Western Avenue Branch: 1215 Western Avenue

school located in their area. Pupils new to the District will be furnished this information when they register.

Kindergarten sessions will continue to be one-half day in length. Morning sessions will begin at 9:00 A.M. and let out at 11:30 A.M. These are approximate times. They may vary slightly in the different schools due to transportation schedules. In the Jericho School, the afternoon session will begin at 12:30 P.M. and let out at 3:00 P.M. In the Becker and Ravena schools, the session will begin at 1:00 P.M. and let out at approximately 3:30 P.M.

Special classes offered by the local district for handicapped elementary pupils will again meet in the Ravena and Pieter B. Coeymans buildings.

SUBSCRIBE TO THE SPOTLIGHT

St. Rose

Fall sessions at The College of Saint Rose will offer graduate courses in five different fields: biology, English, history and political science, education, and speech correction and hearing. A special group of undergraduate courses in art, biology, education, English, history, sociology, and music will be offered on Saturdays. Both programs are open to men and women.

Registration will be held in Albertus Magnus Science Hall, 432 Western Avenue. Undergraduate registration will be held Saturday, September 10, from 9:00 a.m. to 11:30 a.m. Classes will begin September 17. Graduate students may register from 2:00 to 4:30 p.m. and from 7:00 to 9:00 p.m. on September 8 and 9, and on September 10 from 9:00 to 11:30 a.m. Classes on

OFFICIAL BOYS' - GIRLS'
B.C.H.S.

GYM SUITS

Wash & Wear

COLORS: Green or Blue

SIZES: 8 to 18

OUR PRICE

\$3.00

Prin's

Delaware Avenue at Second

HOURS:

Open Monday and Saturday till 6 P.M.
Tuesday THROUGH Friday till 9 P.M.



\$8.50 to
\$10.00

A golden Rule

**FOR BACK TO SCHOOL:
START WITH**

Little Yankee Shoes

FIT FOR THE CHILD YOU LOVE

Start your child off to school on the right foot in Little Yankees professionally fitted by our trained staff. For construction, quality, styling, value and FIT . . . Little Yankee goes to the head of the class!

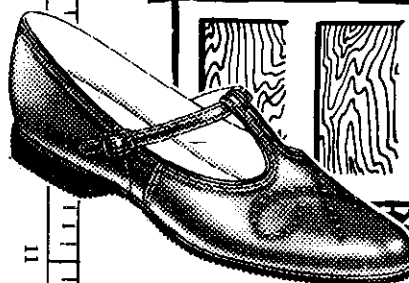
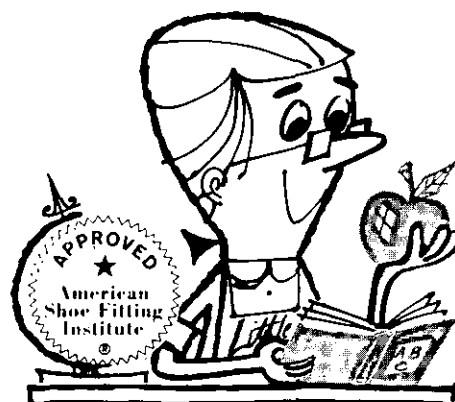

\$8.50 to \$10.00

Jules Shoes

CHARGE ACCOUNTS

WESTGATE SHOPPING CENTER
Open Evenings 'til 9 P. M.

THE COLLEGE OF SAINT ROSE

ALBANY, NEW YORK

FOR MEN AND WOMEN

FULLY ACCREDITED

UNDERGRADUATE DIVISION, SATURDAY COURSES

ART

Art History (3 cr.)

EDUCATION

*Methods & Materials of Elementary School Subjects: Language Arts & Reading (3 cr.)

Educational Communication (3 cr.)

Philosophy of Education (3 cr.)

HISTORY

*New York State (3 cr.)

BIOLOGY

General Botany (with lab.) (4 cr.)

ENGLISH

Shakespeare (3 cr.)

American Renaissance (3 cr.)

*Play Production (2 cr.)

SOCIOLOGY

*Introduction to Sociology (3 cr.)

MUSIC

Piano Lessons

Voice Lessons

*First semester only - all other courses extended over 32 weeks of class

GRADUATE DIVISION COURSES

Day, Evening, and Saturday Sessions

ENGLISH

Nineteenth Century English Novel (3 cr.)

Seminar: Piers Plowman (2 cr.)

Old English (3 cr.)

Whitman and Dickinson (3 cr.)

Introduction to Literary Scholarship (2 cr.)

History of the English Language (3 cr.)

SPEECH CORRECTION AND HEARING

Organization of a Speech and Hearing Program in the Elementary and Secondary Schools (2 cr.)

Hearing Aids and Residual Hearing (2 cr.)

HISTORY AND POLITICAL SCIENCE

The Contemporary Middle East: and area study (3 cr.)

The Constitution and the Courts (3 cr.)

**History of Modern Spain (3 cr.)

**Studies in the Soviet Regime (3 cr.)

**Hispanic American Civilization (3 cr.)

**Contemporary International Relations (3 cr.)

BIOLOGY

Radiation Biology, Lecture and Laboratory (4 cr.)

Biology in the Secondary School (2 cr.)

EDUCATION

Development of Education (3 cr.)

*Psychology of the Mentally Retarded (2 cr.)

Advanced Education Psychology (3 cr.)

Education of Emotionally Disturbed Children (3 cr.)

Mental Hygiene (2 cr.)

Philosophical Foundations of Education (3 cr.)

Education of Exceptional Children (3 cr.)

*Curriculum Practices of the Mentally Retarded (2 cr.)

Education of Socially Disadvantaged Youth (3 cr.)

Methodology of Education Research (3 cr.)

Mathematics in the Elementary School (3 cr.)

Psycho-physiological Factors in Reading (3 cr.)

*State Education Department Grants Available

**Courses offered at Siena in the Inter-Institutional Program in History

UNDERGRADUATE REGISTRATION

September 10, 9:00 to 11:30 A. M. Classes begin
September 17

GRADUATE REGISTRATION

September 8 and 9, 4:00 to 5:30 P. M. and 7:00 to 9:00 P. M.;
September 10, 9:00 to 11:30 A. M. Classes begin September 14

TUITION PER SEMESTER HOUR - GRADUATE AND UNDERGRADUATE \$35.00

the graduate level begin September 14.

Special graduate programs are available. Courses leading to a Master of Arts degree in speech correction and hearing are being offered. There will also be courses to prepare teachers of the mentally retarded. Tuition grants are offered by the State Education Department to teachers or future teachers of classes for children with retarded mental development. Application forms are available in the Graduate Office of the College, or in the Bureau for Handicapped Children, State Education Department.

The cooperative history program on the graduate level between Siena and Saint Rose will be continued. Under this plan with the permission of their respective deans, students may take up to 12 hours on the cam-

pus of the other college to be counted toward degree requirements in his home institution.

At Siena, History of Modern Spain, Studies in the Soviet Regime, Hispanic American Civilization, and Contemporary International Relations will be offered. Saint Rose will offer: The Contemporary Middle East: an area study and The Constitution and the Courts.

In the undergraduate division, five new courses are being offered: Art History, Educational Communications, American Renaissance, and Play Production. Also being offered are New York State History, Philosophy of Education, Methods and Materials of Elementary School Subjects, General Botany, Introduction to Sociology, Shakespeare, and piano and voice lessons.



**BEST SELECTION
OF SHOES
FOR BOYS AND GIRLS
IN THE
CAPITAL DISTRICT**



Boys



**from \$8.50
to \$13.99**

Girls



**from \$8.50
to \$10.99**

All sizes
and widths

SHOES FOR ALL PAROCHIAL SCHOOLS

***Michelson's Shoes**
"Where fit comes first"

Our
ONLY
Store

211 Central Ave.
Shop 'til 9 P.M.

ABC

Going back to school isn't limited to bright-eyed youngsters these days — not with thousands of adults from 18 to 80 years of age returning to classrooms in increasing numbers. To meet this demand in the Capital District, the Albany Business College is offering a total of 18 diploma and certificate programs in its Evening Division which opens its fall term, Monday evening, September 19.

With more and more adults striving to better themselves through higher business education, the 110-year old Albany

institution continually broadens its Evening Division curricula.

Indicative of the Albany school's intensive effort to keep ahead of the training demands, ABC's Electronic Data Processing Center, only last week, installed the IBM System/360 Computer. ABC is the first education institution in this area to make available for student use only, this "third generation" electronic data processing system.

In its Evening Division offerings, ABC continues to expand its curricula in the areas of Electronic Data Processing, Communications and General Business Education.

IBM DATA PROCESSING TRAINING AT ABC

Monday & Wednesday Evenings—Saturday Daytime Programs
STARTING SEPTEMBER 19 and SEPTEMBER 24

ONLY AT ALBANY BUSINESS COLLEGE
CAN YOU GET ACTUAL
"HANDS-ON" TRAINING IN

• IBM SYSTEM/360 COMPUTER PROGRAMMING

ABC is the first area Data Processing School to install the IBM SYSTEM/360, Model 20 for STUDENT USE ONLY!

18 WEEK COURSE — TUITION \$300

• IBM 1401 COMPUTER PROGRAMMING

PART I — Machine Operation and control panel wiring

PART II — Practical "hands-on" programming of the popular IBM 1401

36 and 42 WEEK COURSES, TUITION \$550

• DATA PROCESSING SEMINAR

designed to remove the mystery of Data Processing terminology, concepts and techniques.

18 MONDAY EVE. SESSIONS, TUITION \$60

CALL 465-3449 FOR FREE BULLETIN!



ALBANY BUSINESS COLLEGE

130 Washington Avenue, Albany, N. Y. 12210



BACK TO SCHOOL



the Carriage Stop

ANOTHER

MAIN-CARE SERVICE

339 Delaware Avenue - 439-2430 - Delmar



Hours:
9 to 5
Monday thru
Friday

YOU'LL NEED THESE

Any
Evening by
Appointment

ALL AT SPECIAL REDUCED PRICES!



TRAVEL &
STEAM

IRONS



ELECTRIC

ALARM CLOCKS



PORTABLE

RADIO & CLOCK

C
O
M
B



COLOR OR BLACK & WHITE

PORTABLE TV



PORTABLE

STEREO



PORTABLE

TAPE RECORDER

**REAL
MONEY-SAVER**

(WHILE THEY LAST!)

LIGHTWEIGHT

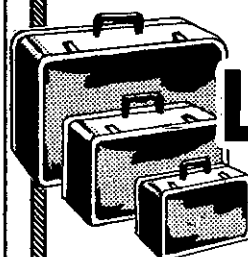

**3-piece
LUGGAGE SET
\$11.69**

(FOR ALL 3 PIECES!)

Come in and See This Bargain!

FOOTBALL EQUIPMENT



- POP WARNER SHOES
- HIGH SCHOOL SHOES
- FOOTBALLS
- HELMETS
- SHOULDER PADS
- OTHER ACCESSORIES



Also

- SOCCER SHOES
- SOCCER BALLS



PHONE

HE 9-4851

278 Delaware Ave., Delmar



FIRST IN AREA — A "third generation" programmer, the IBM System/360, was recently installed in the Albany Business College Data Processing Center. The complex is the first to be made available for student use only in this area. In photo above, William R. Paju (left), director of ABC's Evening Division, and James Hayes, ABC's Data Processing director, discuss the results of a problem programmed on the new machine. ABC has available an 18-week IBM System/360 Computer course both in the Evening Division and a day class on Saturdays starting Sept. 19.

Presently, the 110-year old Albany school offers both one and two-year diploma programs in Accounting and Secretarial training and various shorter certificate courses — all designed to immediately benefit those persons seeking career or self-

improvement, advancement or employment re-location.

Electronic Data Processing programs starting in the fall include the new 18-week IBM System/360 Computer Programming course on Monday and Wednesday evenings and a day-time



GOING FOR A PRESTIGE POSITION

LEARN TOUCH SHORTHAND

The modern shorthand system for today's business world

IN THESE SPECIALTY AREAS . . .

Court Reporting — Executive Secretary — Medical Legal Secretary

**Day Courses Begin September 19th
REGISTER NOW!**

Other Courses Available — Accounting — Business Administration — CLERICAL TYPISTS with IBM Key Punch

— 0 —

Night Courses Beginning October 4

Speed Development for Shorthand or Typing — Stenotype Machine Shorthand — Beginners' Pencil Shorthand — Typewriting — Bookkeeping

SPENCER BUSINESS SCHOOL

404 UNION STREET, SCHENECTADY, NEW YORK
Accredited by N.Y.S. Board of Regents Phone FR 4-7619

Open Mon. & Thurs. 'til 8

MILLBROOK'S SCHOOL SPIRIT

The newest class looks in young fall shapes . . . from our peak collection. Left, Dacron/cotton jumper set in purple/blue or teal/white. 4-6x, \$10; 7-14, \$12.

Right, coordinates in blue, green, plum wool, 7-14. Skirt, \$9; cardigan, \$8.

*slimline
fashions*
Loudon Shopping Center

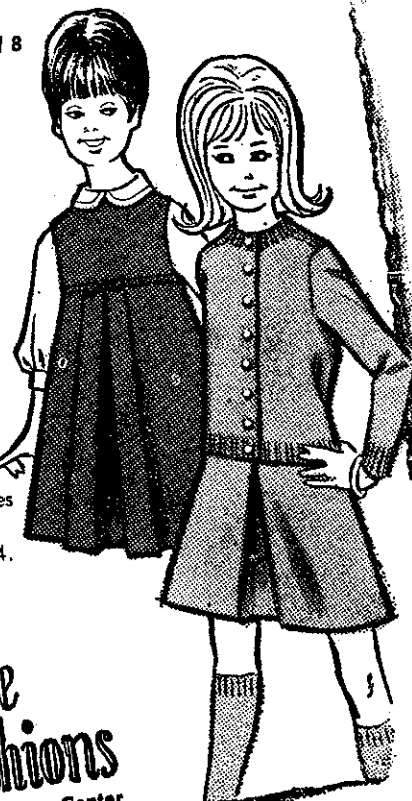

course on Saturdays; the 23 and 36-week IBM 1401 Computer Programming courses and the 18-week Data Processing Seminar.

Emphasis of "hands-on" training, a complete data processing installation and a competent, professional faculty has allowed ABC to place more graduates in responsible data processing positions than any other area data processing school over the past eight years.

Under its General Business Education department, ABC offers eight different certificate courses. They are Beginning Typewriting, Intermediate Typewriting, Gregg Shorthand Refresher, Stenographic Review, Stenoscrypt ABC Shorthand, Practical Bookkeeping, High School Equivalency and Business Machines Operation. A Charm Course for Girls is also available in the Evening Division.

ABC is among the first institution of its kind to begin developing a complete curriculum of communications education. At present, four programs in this area are being offered. They are 12-week Reading Improvement course, an 18-week Workshop on Effective Speaking, the popular 18-week Public Relations Institute and the most recently developed 18-week Beginning Sales Seminar.

The Sales Seminar, to be instructed by a professional sales representative, will be based on the theory that persuasive

person-to-person communications is the basis for successful sales. The course has been created for both the newcomer to the field and the veteran.

Many students have found the various communications offerings beneficial enough so that upon graduation from one course they immediately enroll in a related program.

ABC's Day Division will greet a record enrollment of 900 students when the Fall semester starts on Monday, September 12.

To meet the increasing needs of the newer and larger retailing organizations now locating in the Capital District, ABC has developed a new Marketing-Retailing major course of study, bringing to five the number of one and two-year diploma programs in its Day Division.

Other majors, with Business Administration minors, include Accounting, Automation Accounting, Executive Secretarial and Medical Secretarial training.

Albany Business College is an accredited institution of higher business education, registered by the Board of Regents of the University of the State of New York. The Accrediting Commission for Business Schools, the agency recognized by the United States Office of Education and is a member of the New York State Association of Registered Private Business Schools.

SUBSCRIBE TO THE SPOTLIGHT

"Grace Note" Piano Studio

SLINGERLANDS SCHOOL OF MUSIC

Olive E. Beaupré

OFFERING SOLO AND 2-PIANO ENSEMBLE

HE 9-1272

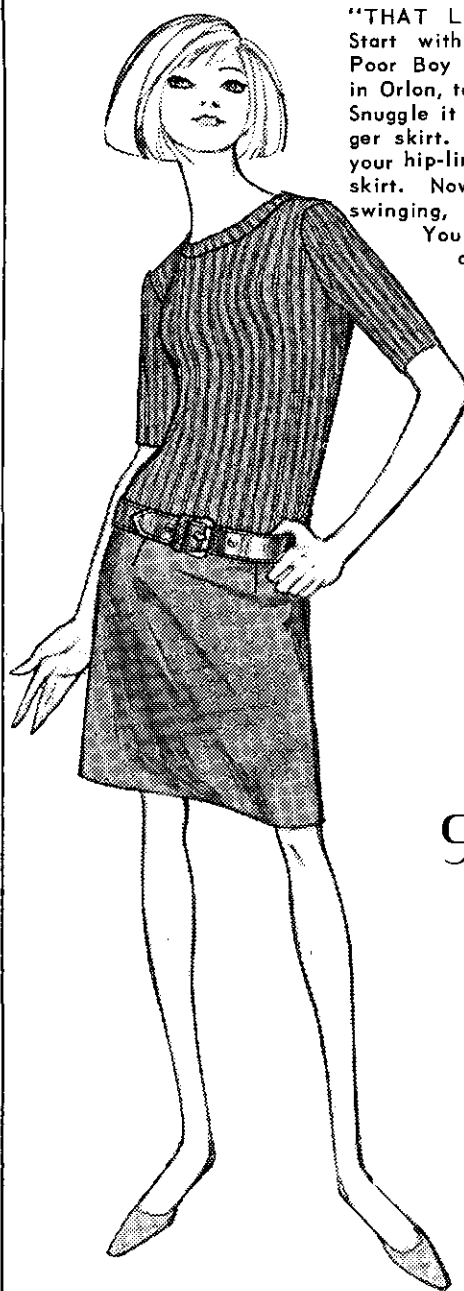

"THAT LOOK" begins right here. Start with Garland's short sleeve Poor Boy masterpiece. This one's in Orlon, to cling and hug just right. Snuggle it into its matching hip-hugger skirt. The belt is shaped to fit your hip-line and it comes with the skirt. Now buckle it up and you're swinging, in any color you choose. You couldn't be more right, and neither could we!

SWEATER: \$8.00

SKIRT with Belt: \$12.00

SOCKS (Matching) \$2.00

garland

SEE OUR BACK-TO-SCHOOL FABRICS

NEW FALL WOOLS

QUILTED COTTONS

TRANSITION COTTONS

In Large Selection - Right Here in Delmar!

SUMMER HOURS

Monday thru Friday 10:00 - 5:30

Saturday 10:00 - 4:00

Closed Tuesday

THE FABRIC GARDEN

244 DELAWARE AVENUE

HE 9-4432

Dorothy Lynn INC.

Open Daily 9-5:30

Closed Fri. Evening during August

360 DELAWARE AVENUE

Phone HE 9-4101

Rachel Dean Worth

Bachelor of Music, Master of Music,
Former Head of Music Department
Green Mountain College

ORGAN & PIANO LESSONS
(No Restriction on Age)

36 Delmar Place HE 9-5029

ELOISE F. PADDOCK

Bachelor of Music
Member of Albany Teachers &
National Teachers Associations
Piano Theoretical Subjects
Other Instruments on Request - also Accordians
420 Delaware Ave., Delmar
HE 9-9082

MONEY FOR COLLEGE

... with a low-cost LOAN!

**Now on to College—**

which is the most challenging topic confronting many of you, HOME SAVINGS BANK is prepared to help you financially, applicable to tuition or living costs, re-payable AFTER you graduate, as long as you meet the requirements of the NYHEAC*.

Don't wait until Fall to make your loan application. Do it NOW and avoid unnecessary delays.

* New York Higher Education Assistance Corporation



This Bank is insured by the Federal Deposit Insurance Corporation

the HOME SAVINGS BANK



MAIN OFFICE CENTRAL AVE. OFFICE
11 North Pearl St. 163 Central Ave.

BANKING HOURS: Monday thru Friday 9 AM to 3 PM—Thursday 9 AM to 8 PM

Academy for Girls

Albany Academy for Girls will open its 153rd year of classes for area girls on Tuesday, September 13, at 8:45 A. M.

Mrs. Townsend Rich, headmistress, has announced the following new appointments to the Academy faculty: Mrs. James R. Johnston, French Department; Miss Thoreau E. Raymond, Latin and History; Mrs. Glenn C. Douglas, Grade VIII; Mrs. Roger F. Cox, Grade IV. Returning to the faculty after a year's absence are: Mlle. Anne Tribot Laspiere, in the French Department, and Mrs. Ryland H. Hewitt, Grade I.

The school will continue its traditional policy of small classes in an academic curriculum. The Upper School curriculum,

which requires a strong and thorough college preparation background of each student, will be broadened in the fall by new courses in second-year biology and the history of developing civilizations.

Russell Sage

Russell Sage College will start its seventeenth year of evening and Saturday morning classes in Albany and its twenty-fifth in Troy on September 19.

A new bachelor's degree with a major in the natural sciences, biology core, will be inaugurated for the first time this year. In addition, the Evening Division offers bachelor's degrees in the liberal arts, elementary education, general business, and accounting. A master's degree is offered in general elementary

1814

1966

ALBANY ACADEMY FOR GIRLS

A college preparatory day school
140 Academy Rd., Albany, N. Y.

SCHOOL STARTS TUESDAY, SEPTEMBER 13th

Applicants for kindergarten and grades one through twelve may obtain information and appointments for interviews through the school office.

Mrs. Townsend Rich
Headmistress

HO 3-2201

HAVE YOUR CHILDREN'S EYES CHECKED NOW



**BETTER SIGHT
FOR
Better Grades**

DiNapoli & DiNapoli



PRESCRIPTION OPTICIANS
Serving the Eye Physician and his Patients

215 Lark Street, Albany
Telephone HO3-4340

THE EYES are the one part of the body whose practical efficiency can usually be kept as good as ever, through the skill of modern science.

*A medical eye examination by an EYE Physician (M.D.), also helps detect the first signs of the diseases of later life, giving you the best chance of maintaining the physical efficiency of your entire body!

OPEN SATURDAY
9 A.M. to 3 P.M.
(Starting Sept. 8)

education and in special education (teaching the retarded).

Three associate (two-year) degrees are offered in public administration, American studies and general business. Other degree programs in nursing, retailing, and nursery education may be started in the Evening Division but must be finished in day classes. Special programs leading to State certification in real estate, insurance, school nurse-teaching, and training teachers of the retarded will also start September 19.

Courses sponsored by area industry and special interest groups in industrial purchasing, traffic and transportation, and chartered property and casualty underwriting are a feature of the Evening Division in Albany. Early registration can be taken at the college offices at 258 State Street, Albany, or 45 Ferry Street, Troy, during August. Formal registration period starts September 1 and ends September 17. Classes are open to both men and women. A complete brochure is available on request.

Spencer School

"The best jobs go to those who have the proper training." The Spencer Business School, 404 Union Street, in Schenectady, has once again certainly demonstrated this statement to be true and is doing everything possible to carry on this idea for the opening of its Fall Term on September 19.

Spencer's graduates this past school year have been the evidence that the field of business offers the largest scope of opportunities for young men and women today. With 100 per cent placement of graduates, Mr. M. A. Donofrio, President of the school, reported that today, more than ever before, business is looking for well-trained people, ambitious, willing to work, no, afraid to assume responsibility or to take initiative.

The school year at Spencer's opens this fall with the introduction of a new curriculum in the field of Business Administration and Accounting. The expansion of this phase of the

Saint Agnes School

Founded 1870

The 95th Academic Year begins September 14 at 8:45 A.M. For further information, call the School Office.

Hamilton H. Bookhout
headmaster

SAINT AGNES SCHOOL
Albany, N.Y. 12211
Phone HO 2-5595

SUBSCRIBE TO THE SPOTLIGHT



The Mildred
Elley Secretarial
School for Girls
ANNOUNCES NEW

CLASSES STARTING SEPTEMBER 12

Registration Daily from 9 a. m. to 5 p. m.
Except Saturday

Registered by the New York State Board of Regents

Write or Telephone
for Catalog and
Rates, HO 5-4436

MILDRED ELLEY
for GIRLS
SECRETARIAL SCHOOL
227-229 QUAIL ST.
Albany, N. Y. 12203

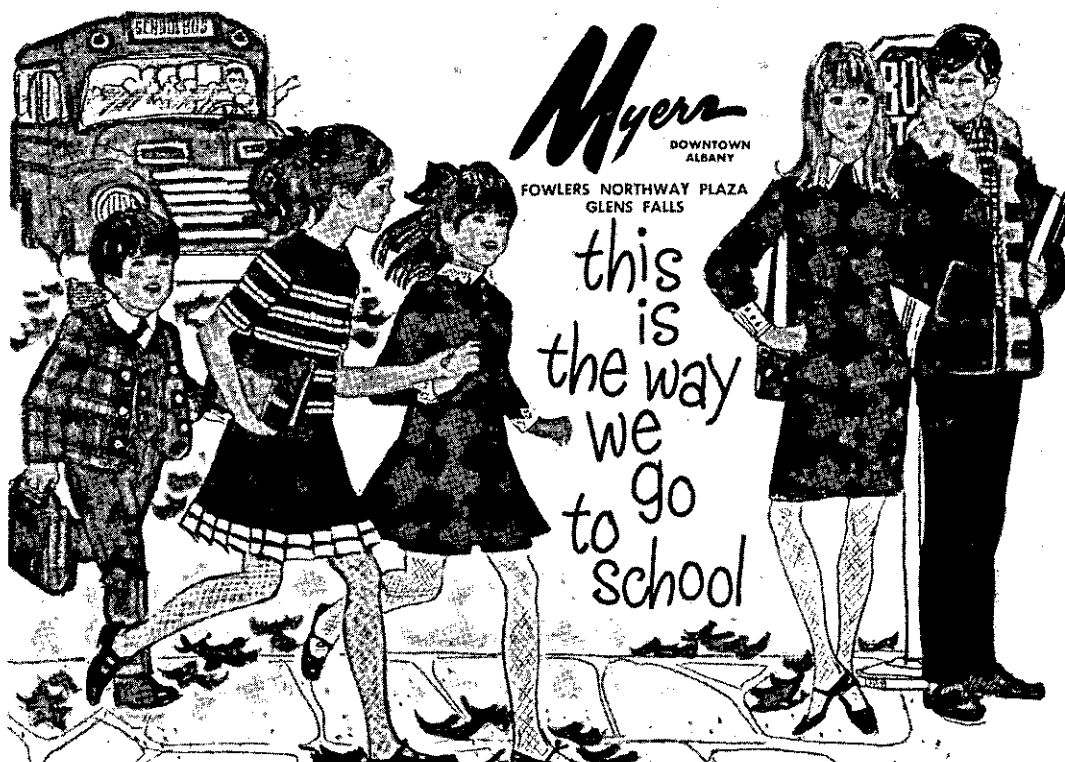

FIRST TO

Myers

AND THEN BACK TO SCHOOL!

... Back to the halls of ivy, but again first to Myers where your selections and savings are the greatest. Bedspreads, blankets, towels, sheets and pillow cases ... everything, yes everything to complete your back-to-school list, and you'll save more than ever before.

Shop MYERS, Downtown Albany, for all your back-to-school needs. Order by phone (HO 5-3436) from our convenient Back-to-School Catalog you received in the mail.

STORE HOURS: Open Monday and Thursday night till 9 P.M. - all other days till 5:30 P.M.
Open a convenient Myers CHARGE ACCOUNT TODAY!!

**LOLA LIEBMANN**

Study of

CLASSIC BALLET & THE CONTEMPORARY DANCE

Students accepted from 6 years, teens and adults

Beginners, intermediate and advanced

Limited groups, not over 12 students

Studios located: **NEW SALEM**

New Scotland Road

Corner Rt. 85A

ALBANY

185 North Allen Street

CLASSES WILL BEGIN SEPTEMBER 22nd

For enrollment, please call 756-3213 or write:

Lola Liebmann Ridgewood Arts Studio
Hannacroix, N.Y. 12087

WE RATE "A" FOR SCHOOL VALUES

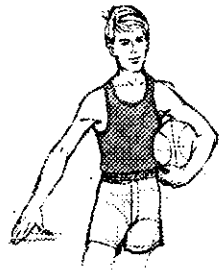

B.C.H.S. REGULATION GYM SUITS

for Boys & Girls

B.C.H.S. REGULATION SWEAT SHIRTS

for Boys & Girls

GIRLS' SCHOOL DRESSES

by Kate Greenaway, Love,
SipkinFrom **\$3.98**GIRLS', LARGE SELECTION
PERMANENT PRESSED

BLOUSES

Sizes 3-6X
7-14**\$1.98****\$2.98**

BOYS', PERMANENT PRESSED

PANTS \$2.98

and

Sizes 3-7
6-18 **\$3.98**

BOYS' ROB-ROY

Long and
Short
Sleeve

SHIRTS

From **\$1.98**

DELMAR DEPARTMENT STORE

4 CORNERS

STORE HOURS —
Mon., Tues., Sat. - 10 to 6
Wed., Thurs., Fri. - 10 to 9

school's curriculum will include such areas of study as Business Principles and Management, Salesmanship, Psychology of Credits and Collections, Personnel Management, in addition to the general field of typewriting, accounting, English grammar, Mathematics, and Business Law. It will be from this course of study that business executive assistants will be chosen, as the program will train students in office management with emphasis upon a mastery of accounting.

September 19 will also open the usual courses at Spencer's with the following objectives:

Executive-Secretarial—This course is designed for those interested in training for private secretarial positions with legal, medical, or industrial firms in the area, as well as top-grade positions with State and Federal agencies. This course consists of 44 weeks with emphasis upon proficiency in the skills of shorthand and typewriting, English essentials and secretarial procedures.

Stenographic—The Stenographic Course trains in the basic skills of shorthand and typewriting for those students desiring to be placed with State and Federal offices or with small, private concerns in the area. The length of this type training is 36 weeks and includes such electives as IBM Key Punch, Dictaphone operation, and Secretarial Accounting.

Court, Convention, and Conference Reporting—Upon completion of 44 weeks of training under the first year of Court Reporting Course, students who have indicated an ability to acquire even higher rates to speed can then, by taking the second year of Court Procedures, qualify for positions as hearing stenographers, free lance verbatim reporters, and official court reporters. Among SBS graduates in Machine Shorthand are Official Court Reporters who have all acquired high speed and skilled transcription abilities. In all examinations for Court Reporters in recent years, Spencer's machine shorthand graduates have almost invariably topped the list. Graduates from the Reporting Course earn from

\$5,200 and up to \$9,000 and \$10,000 a year. The reporting field is definitely an uncrowded field; competition is virtually non-existent, which is extremely important to young people today.

Clerical-typist with IBM Key Punch—The training received under this 36-week course proves invaluable to those wishing to receive training in the fairly new area of data processing. All basic office skills are taught under this course with added attention given to IBM Key Punch training. These graduates are in great demand by the Civil Service Department and by individual enterprises in the area which are converting to data processing.

Established in 1893, Spencer Business School ranks as one of the oldest business schools in the Capital District. It is registered as an accredited business school by the University of the State of New York and is approved by the State Department of Vocational rehabilitation for Disabled students, and by the U.S. Department of Justice for foreign students. The school is also recognized for student training by the Veterans Administration under the Post Korean G I Training Bill and the War Orphan Bill.

Also, this year arrangements are being made with volunteer community agencies in the city to offer actual practice in office work for students enrolled in the various courses at Spencer's. This work is done on a volunteer basis and the training received is very beneficial to the students as well as an invaluable aid to the community. Spencer's is closely affiliated with a private Court Reporting Agency in Albany where students are able to obtain additional training in note reading, recording and transcribing court room cases, and other actual phases of court reporting work.

Registration for any of the fall courses is being held now. Personal interviewing and counseling may be arranged by calling the school's Registrar's office between 8:30 and 3:00. Telephone 374-7619.

PICTURE THIS!

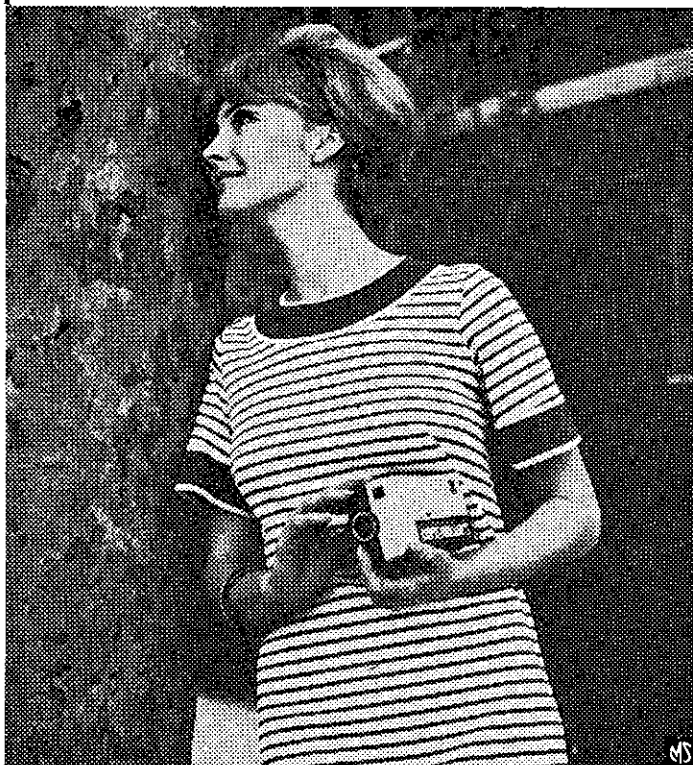

PACK TIGHT—TRAVEL LIGHT

Planning a vacation wardrobe? For a look that is light, right and uncluttered, get set to go-go in knits. They pack tight, go in style in any season. This trim, striped T-shirt skimmer by Jonathan Logan is a perfect example of a knit to pack for that special trip. It

can be worn for early morning sight-seeing, leisurely luncheons and afternoon gallery-gazing — can be hand-laundered and needs no ironing. It is available in white with black, red or bronze stripes.

More tips for traveling light:

buy toiletries and cosmetics in small sizes. Stuff shoes with stockings, gloves and small items to save space.

When you check to see if everything is packed, be sure your camera isn't! Keep it on hand, literally, and be ready to shoot the highlights of your vacation so that you can relive the excitement later. There's nothing like home movies to stretch those golden vacation days.

New compact models, like the new Kodak Instamatic Movie Cameras, make fine traveling companions. They are smart to carry—may be loaded instantly, even in bright sun-

shine, and take home movies that are especially clear and colorful. For interesting vacation movies, take lots of close-ups. Don't forget to shoot signs and markers—they provide colorful, ready-made movie titles. Shoot pictures no matter what the weather's like, because chances are you won't have an opportunity to come back for a second try.

SUBSCRIBE



NOW!

ALBANY LUGGAGE SHOP

We are prepared to prepare you to go back to school or college . . .

SEE THE LARGEST SELECTION OF

TRUNKS

IN THE CAPITAL DISTRICT

Trunks that are sturdily made . . . and will make a smart impression.

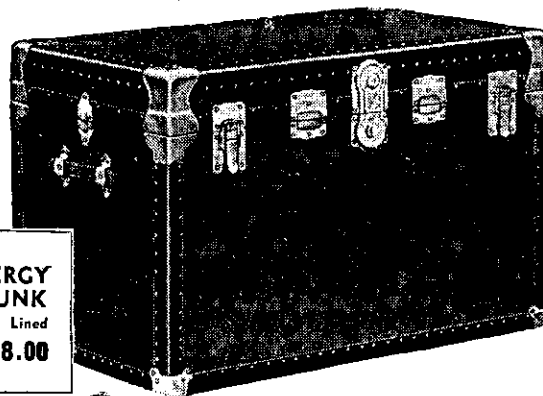

CLERGY TRUNK
Cloth Lined
\$38.00

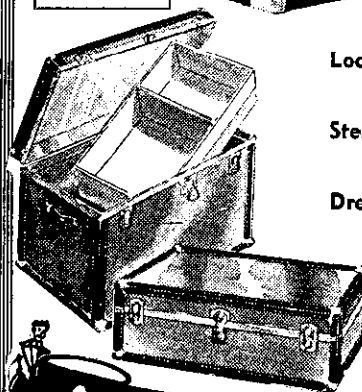

Locker Trunks 31x12x13
\$15.00 to \$40.00

Steamer Trunks 36x13x15
\$22.00 to \$50.00

Dress Trunks 36x20x24
\$28.00 to \$100.00

Wardrobe Trunks
with 16 Hangers - 4 Drawers
\$110.00 to \$275.00

Albany Luggage Shop
515 BROADWAY
OPEN ALL DAY SATURDAY — THURSDAY TO 9 P.M.
6 DOORS NORTH OF P.O.



Traditional Apparel for the Young Man

- GANT SHIRTS
- BURBERRY RAINCOATS
- CORBIN TROUSERS
- RIVETZ NECKWEAR
- ALAN PAINE SWEATERS
- JOHN ALEXANDER BLAZERS
- FREEDBERG OF BOSTON SUITS

Stulmaker's

8 James Street
just off State

Member Park 'n Shop—Open Thursday Evenings 'til 9



It's August Fur Time!

Menchel's presents a provocative preview of fall fashions in furs . . . fresh, choice selections of quality furs with creative distinctive styling. Add to this the assurance that a Menchel Original is the finest fur value in the area. Menchel's invites comparison!

MENCHEL'S

quality furs with fashion flair

56 North Pearl Street, Albany

HE 4-2233

Open Thursday Evenings

Closed Saturday

SPOTLIGHT CLASSIFIEDS TELL THE WORLD
CALL HE 9-4949

Late Summer Vegetables

At this time of the year, most of the work in the vegetable garden is harvesting the fruits of earlier labors. However, there are a few remaining chores that should not be overlooked.

The battle against insects and diseases is not over. Continue to spray or dust with an all-purpose mixture every week or ten days. A good all-purpose mixture for vegetables includes Sevin, Kelthane, Malathion, and Maneb. This mixture will control most insects and diseases affecting vegetables. Stop spraying one week before harvesting the vegetables.

Asparagus and rhubarb should be fertilized now to promote growth next year. About 3 pounds of 5-10-5 fertilizer or 1 1/2 pounds

of 10-10-10 or similar fertilizer is plenty for 100 feet of row.

If you now have some empty space in your garden, there are a few crops that can still be planted. At this late date the surest crops are radishes and turnips. If you wish to gamble a bit on the weather, chinese cabbage, leaf lettuce, peas and spinach can be seeded now. If you planned ahead and have head lettuce, cabbage and cauliflower plants, these can be planted. These crops will have a good chance of maturing before winter.



READ
THE SPOTLIGHT
WHILE ON
VACATION



175 Central Ave.

Last 6 Days

AUGUST FURNITURE SALE SAVINGS

UP
TO **50%**

Open Tues. & Thurs. 'til 9
Closed Saturdays, Open Mondays
Customer Parking in Rear

don't wait!



SAVINGS RECEIVED
BEFORE
SEPT. 10
Earn **4 1/2%** from
SEPT. 1

Anticipated (providing
satisfactory earnings continued)
compounded and credited quarterly
FREE Save-by-Mail Service.
Postage paid on all trans-
actions by mail.

Member
Federal
Savings
&
Loan
Insurance
Corporation

PARK FREE at Howard
Parking Plaza, Corner
Lodge & Howard Streets.



The PERMANENT SAVINGS & LOAN ASSOC.

91 STATE STREET, ALBANY, N. Y.



Mr. and Mrs. Olin Herchenroder, of Feura Bush Road, Glenmont, announce the engagement of their daughter Miss Sandra Jean Herchenroder, to Sp/4 Robert Francis Callaghan, son of Mr. and Mrs. George V. Callaghan, of Lake Clear, New York. Miss Herchenroder is a graduate of Bethlehem Central High School, and is employed by Farm Family Insurance Company. Mr. Callaghan is a graduate of Saint Pius X High School, and attended Paul Smith College. He is presently serving in the Armed Service, stationed at Tan Son Nhut Air Base, Viet Nam, as a Helicopter Crew Chief in the Second Signal Group.

SUBSCRIBE TO THE SPOTLIGHT



NOW YOU SEE IT . . . NOW YOU DON'T. Some magical effects are done by the flick o' the wrist. Here's a tricky development by Chevrolet that's done by the flip of a switch. Lynn Connor, who amiably fills the role of the comely prestidigitator, draws attention to the appearing and disappearing headlamps on the CAMARO (rhymes with arrow) Supper Sport models. When the lights are turned on, a portion of the grille covering the lights opens up. When the lights are turned off, a small motor closes the partial grille. It's as simple as hocus pocus when Miss Connor waves the wand.

FOWLER'S Liquor Store

See ERNIE or GEORGE
for BETTER SPIRITS



Elsmere - at - the - Light
Parking right in front of store.
HE 9-2613 "We deliver."

Chilled, ready-to-serve
WINES & CHAMPAGNES

SPECIAL MACHINERY BUILT TO YOUR DESIGN

Replacement parts made or
repaired - experimental work
Prompt Service - Reasonable Prices
Farm Machinery Welded & Repaired

**Michael Steel Fabricators
and Welding Company**

Beacon Rd. off 9W, Glenmont, N.Y.
HO 3-2775

Stanley Demos'
CHAMPAGNE AND BURGUNDY DRESSINGS

Manero's Famous Steak House
GARLIC AND GORGONZOLA DRESSINGS

WALLEY'S FARM

924 New Scotland Road

IV 2-0513

FRANK H. *Adams*
JEWELERS - SILVERSMITHS



Romance is our Business

From engagement to Golden Anniversary, Frank Adams is a name to remember . . . for the finest in diamonds, wedding bands, china, sterling and crystal. Then the gifts . . . for engagements, showers, weddings, bridesmaids and ushers--and, of course, anniversaries. Another advantage . . . our Bridal Registry tells you exactly what your bride desires. And what a pleasure to assist you! Is it any wonder that we love and thrive on romance?

Corner North Pearl & Steuben Streets, Downtown Albany
Open Thursday evenings . . . Closed Saturdays 'til Sept.

FREE PARKING AT ALL 14 PARK & SHOP LOTS



TOLL GATE

Slingerlands



Sip and Spoon,
Ice Cream Soda

BABY BASKETS (on wheels)	5.99
Beautiful, English PRAMS	45.00
PORTA CRIBS (with mattress)	16.00
Hitch-Hiker STROLLERS	16.98
Full, 6 year CRIBS	21.98
BABY STROLLERS	6.99
DRESSING TABLES	14.98
HIGH CHAIRS	8.98



CARRIAGE-
STROLLERS
(comb.) 25.00

KIDDIE WORLD

55 Delaware Ave., Delmar
Phone 439-9737

HE 9-4949

SPOTLIGHT CLASSIFIEDS

HE 9-4949

CLASSIFIED AD POLICY
Classified Ads in the Spotlight must be paid for when the ad is submitted. We must enforce this policy strictly. Our rates are too small to permit invoicing and bookkeeping on these accounts. Please do not ask us to make any exception to this rule.

Your copy and remittance must reach us on Friday before 4:30 P.M. in order to appear in the following Thursday issue.

CLASSIFIED ADVERTISING RATES

10¢ per word for each insertion;
\$1 minimum.

CALL HE 9-4949

Write, or stop in at our
convenient office:
154 Delaware Avenue

ALTERATIONS & SEWING

ALTERATIONS and sewing. M. Buess. HE 9-1270. tf
ALTERATIONS and sewing. Kirk Hauser. HE 8-0014. tf
ALTERATIONS and sewing. Call Irene, 386 Kenwood, Delmar. He 9-9257. 6t825
ALTERATIONS, dressmaking. Diane. HE 9-5740. 6t825

AUTO UPHOLSTERING

AUTO upholstery. Antique cars a specialty. Bob's Auto Top Shop, rear 300 Delaware Avenue, Delmar. tf

BLACKTOP

LUZZI BROS., Blacktop Paving: Parking lots, driveways, garage floors, sidewalks. Free estimates. 482-3484. tf

CAPITAL PAVING SERVICE — Blacktop, landscaping — topsoil. Free estimates, all work guaranteed. 434-4920. tf

BUILDING & CONTRACTING

HOMES, garages, remodeling, additions, "easy terms." Hogan Construction Co. IV 2-4693. tf

BICYCLE REPAIRS.

SCHWINN • RALEIGH BICYCLES



Parts and
Accessories
for

All American and English Bikes
We repair all makes
TRADE-INS

Bennett's
SPORTING GOODS
561 Delaware Ave., Delmar, N.Y.

CARPENTRY

REMODELING — All types of carpenter work. H. A. Ertel, HE 9-1048. Ed Hehre, HE 9-1198. tf
ADDITIONS, remodeling, roofing, stairs, general repairs. Arthur Molle, HE 8-7165. tf

CARPETING

NEED CARPET? See a Hometown representative at **LATHAM Rug Co.**, Carl Van Hoesen. Store ST 5-8521 Home HE 9-1485. tf

CAR WASHING

2-25¢ coin operated stalls; 1-\$1 automatic stall attended. Bethlehem Auto Laundry, Route 9W, Bethlehem Center. 4t825

CLEANING SERVICE

LOCHMOOR Window Cleaning Co. Resident and office maintenance, complete. IV 9-0121 or 489-2474. tf

HOUSE CLEANING, window washing, floor maintenance, also any other cleaning you need. Old Holland Cleaning Service, Inc. RO 7-2739. tf

DOLL REPAIRING

DOLLS repaired, restring, costumeing. Reina Deitz. HE 6-1690. tf

DRIVER TRAINING

Albany Driving Academy

67A Edgewood Ave., Albany

Beginners - Intermediates

Brush-Up

CARS AVAILABLE FOR ROAD TESTS

Standard & Automatic

Call HO 2-1309

FUNERAL DIRECTORS

M. W. TEBBUTT'S SONS
Albany Delmar

420 Kenwood Ave.

HE 9-2212

*Serving All Faiths
For Over 100 Years*

FURNITURE REFINISHING

FURNITURE repairing, refinishing, re-upholstering. French. HE 4-0633. tf

INSTRUCTIONS

JOYS of the piano. Mildred Ellis, 22 Pinedale, Delmar. HE 9-2121.

JEWELRY

EXPERT WATCH AND JEWELRY repairs. Diamond setting, engraving wedding and engagement rings, reasonable. Your trusted jeweler, D. LeWanda, Delaware Plaza Shopping Center. HE 9-9665.



BETHLEHEM

ASSOCIATES INC.

TRY ONE OF OUR BRICK PATIOS FOR SUMMER ENJOYMENT

"New Lawns Our Specialty"

P.O. BOX 94

DELMAR, NEW YORK

439-2074 - If no Answer 439-4606

"The Most Exclusive Supper Club In The Tri-Cities"

— PRESENTS TO YOU —

- THE FINEST OF GENUINE PRIME AND CHOICE BEEF . . .
- MATCHED WITH A SUPERB SELECTION OF WINES . . .
- ALL OF THIS SERVED TO YOU IN A ROMANTIC ATMOSPHERE...AND BY THE DELIGHTFUL SOUNDS OF THE **TED FAVATA TRIO!!**

AT

SCANDURRU'S LATIN CLUB

351 NEW KARNER RD., RT. 155, ALBANY
Between Central and Western Ave.

HAVE A SNEAK PREVIEW! ON MONDAY, AUG. 22, 7 to 10 P.M.

—Featuring the Fabulous—

**"Trio Los Bandidos!"
"AND THEIR EXCITING SOUNDS"**

Directly from The Eldorado Ranch
in San Juan, Puerto Rico

We'll make your motor sing



- * Engine Tune-up
- * Front End Alignment
- * Automatic Transmission Service
- * Modern Equipment
- * Skilled Mechanics

BAILEY'S GARAGE

Phone Delmar HE 9-1446
Oakwood Rd., Elsmere

LANDSCAPING

TOP SOIL, landscaping, lawn maintenance, tree cutting. Hummel. 439-6115. Slingerlands. 5t915

LAWN MOWERS

LAWN MOWERS - SALES AND SERVICE. Hilchie's Hardware, Delaware Avenue, Delmar. HE 9-9944. tf

IMMEDIATE repair: Lawnmowers, tillers. Call after 5 P. M., all day Saturday. HE 9-4873. tf

SHARPENED, repaired. Jacobsen Sales and Service. Rotors, Reels, Riders. Time payment plan available. M Gudz, 138 Elm Avenue, Delmar. HE 9-2025. tf

LIQUORS & WINES

SLINGERLANDS PACKAGE STORE. Complete line. Deliveries. Discount on case lots. Party consultants. Open 10 A. M. to 10 P. M. Phone HE 9-4581. tf

O'ROURKE'S Liquor Store, Corner Elm Avenue & Jericho Road. Selkirk. tf

MASON WORK

EXPERIENCED, all types masonry, new or repairs. Guidara. HE 9-1763 evenings. tf

TOY DEMONSTRATORS

\$4.00 per hour
Guaranteed

The Original Discount Party Plan
No Investment, Commissions to 25%

American Home Toy Parties, Inc.

Mrs. Helen Mintline, Dist. Mgr.
PO Box 353, Latham, N.Y. 12110
Telephone 785-5343

**OPENING NIGHT CLUB TUESDAYS**

- DINNER AT JAMAICA INN
- RESERVED SEATS AT COLONIE SUMMER THEATRE
- MEET-THE-CAST PARTY AFTER. ALL FOR \$6.50.

TO RESERVE CALL
785-8559 785-5888

Jamaica Inn

Troy-Schenectady Rd. Latham

MASONRY, carpentry, roofing, taping. Reasonable rates. Call HE 9-6339, 477-4315. 4t825

MASONRY, experienced, all types. Call Tony Burton evenings. HE 9-2256. 5t915

MOVERS

D. L. MOVERS. Local and long distance moving. Reasonable rates. No job too small or too large. Dick Leonardo. HE 9-5210. tf

HOUSEHOLD MOVING, low rates, new equipment, experienced personnel, free maid service. Local moving. 465-1200. tf

REFRIGERATORS and appliances moved by local resident, reasonable rates. 439-1140 or 439-9805. tf

MIMEOGRAPHING SERVICE

REASONABLE RATES - Mimeographing - stencils cut - addressing - mailing. Delmar, N.Y. 439-3383. tf

ORIENTAL RUGS

NEW AND USED, in all sizes and colors at reasonable prices. Washing and repairing by native expert. Pickup and delivery. Free estimates. Rod Kermani. Stop 3, Albany-Schenectady Road. EX 3-6884 or IV 2-0457. tf

PAINTING & PAPERHANGING

INTERIOR, exterior painting. Free estimates. Guaranteed. Insured. Jim Vogel. HE 9-9718. tf

INTERIOR and exterior painting. Also carpentry work. Frank Salisbury. Days: HE 9-5527; nights: HE 9-1355. tf

DON VOGEL, exterior - interior painting, paperhanging, fully insured. HE 4-2853, HE 4-8370. tf

PERMANENT WAVING

SPECIALIZING in Breck, Realistic, Rayette and Caryl Richards. permanents; hair tinting and bleaching. MELE'S BEAUTY SALON, Plaza Shopping Center. HE 9-4411. tf

SUBSCRIBE TO THE SPOTLIGHT

5 P.M. FRI.
TO
9 A.M. MON.

WEEKEND SPECIAL

Rent a Car

PLYMOUTH

7.95

Per Day
Plus
10¢ a Mile

For Reservation, Phone

IV 9-5487

Avis Rent A Car

INQUIRE ABOUT OUR LOW TRUCK RENTAL RATES

PIANOS

PIANOS - organs. Area's largest selection. BROWN'S PIANO - ORGAN MART. 459-5230. tf

PRINTING

PHOTO-OFFSET - GENERAL PRINTING, addressing, mailing, prompt service, low price. Free pickup - delivery, Tri-City Area. 283-1262. tf

RADIO REPAIRS

TAPE recorders, phonographs, radios repaired. Call 439-6215. 4t98

SCISSORS SHARPENED

SCISSORS SHARPENED, 6 pairs med. size, \$2.00 also pink shears, saws, hair clippers, lawnmowers, knives. Called for and delivered HE 9-3893. tf

SEPTIC TANK SERVICE

NORMANSKILL Septic Tank Cleaners. We install dry wells, septic tanks, drain fields. 767-9287. tf

DELMAR SANITARY CLEANERS Serving Tri-Village area over 20 years. HE 9-1412. tf

TREE SERVICE

HERM'S TREE SERVICE: trimming and removal (insured). Call Albany, IV 2-5231. tf

MERCHANDISE FOR SALE

ALUMINUM combination windows, doors, siding, etc. Finest quality at lowest prices. Taylor Aluminum Products. RO 5-2856. tf

ANTIQUES bought and sold at the sign of the Coffee Mill. 67 Adams Pl., Delmar. HE 9-1021. tf

FUEL OIL: 2¢ per gal. cash discount. Academy Oil Service, Glenmont. 24-hour service. HO 2-1309, 465-5336. tf

PIANOS - MASON & HAMLIN, Knabe, Fischer, Weber and Stark, also fine selections of slightly used pianos. Call A. Andrew Gigliotti. HO 3-5223. tf

FURNITURE: our low cost operating policy enables us to bring you BIG SAVINGS on NEW furniture, rugs, bedding, drapes. BURRICK FURNITURE, 560

Colonial Acres

RT. 32, GLENMONT, N.Y.

A planned community of early American homes.

PHONE HE 9-9231

Ed Traeger LANDSCAPING

Now is the time for new lawn seeding and old lawn rejuvenation.

FREE ESTIMATES

Residential - Commercial
Slingerlands IV 2-1794

Delaware Ave., Albany. Just across the Thruway Bridge in Albany. tf

LOSE weight safely with Dex-A-Diet tablets, only 98¢ at Warner Pharmacy. 3t825

1965 NIMROD Tent Trailer. 439-5239. 2t825

HONDA Motorcycle - (150), 1400 miles, like new, \$400, firm. Phone 439-6181.

REFRIGERATOR - freezer. 12 cubic feet. Frigidaire, like new, \$125. HE 9-3665.

TENT, 12 x 12, aluminum frame and pack. HE 9-3223.

GE Refrigerator, perfect condition, \$75, one door type; dinette set. IV 2-5803.

LOST bright carpet colors... restore them with Blue Lustre. Rent electric shampooer \$1. Adams Hardward, 380 Delaware Avenue, Delmar.

STEREO amphitheatre, 8 horns, 55 inches long, 23 inch TV, fruitwood cabinet, perfect condition, \$150. RO 5-2066. 4t915

CHRISTMAS cards, gifts. Place your order early. For appointment, call HE 9-1631.

HOME GROWN cucumbers for pickeling, any size, picked on order. RO 7-3808.

SUNFISH sailboat, 2 years old, in excellent condition, \$375, can be seen evenings. HE 9-5204 after 6 P.M.

ELECTRIC range, 38", deep well cooker, broiler needs repair, \$25. HE 9-1916.

PIANO, \$25; wonder-horse, excellent, \$13; tricycle, chain drive, \$7; collapsible highchair, \$4; modern white spring rocker.

Colonial Acres

RT. 32, GLENMONT

GOLF COURSE

Limited Private
Membership
Now Available

For further information
Call

Glenmont Development
Corp. HE 9-9231

"Try the Popular"

La Casa RESTAURANT

Selkirk, New York
(Formerly Altieris)

- Specializing In -
ITALIAN-AMERICAN FOODS!

Famous for Delicious
SEA FOODS!

Open daily from 11:30 A.M.-10

(Closed Mondays)

All Legal Beverages

Take Out Orders

CALL RO 7-9045

\$10. 439-2770.
ELECTRIC RANGE, GE; coach type baby carriage; playpen; car bed, bathinette. 439-5902.
DORO, Series 45, shallow well jet pump, complete with point, pipe and fittings, brand new, selling due to insufficient water supply, will sacrifice for \$100, cash sale. Phone evenings. 439-4645.
STEREO, Early American, solid Maple, features: phono, AM-FM, FM stereo, 60-watt, 6 speakers, Deluxe changer, used 6 months, perfect condition. Originally \$479.95; will sell \$229.95. 785-2831.
ELECTRIC range, Flair, \$225, perfect condition; red kitchen table, 4 chairs; Westinghouse frost-free refrigerator; sofa; spreader; garden tools, etc. 439-4649.
REFRIGERATOR, good condition, \$35; sewing machine, \$25. HE 9-2025.
PIANO, Boardman-Grey, mahogany spinet. Excellent condition, with Solo Box Organ attachment and bench, \$600, Firm. Deluxe Simmons Hide-A-Bed davenport with tan slip cover included, \$100. 463-7880.
PONY - mare, 3 yr. old. Broke to ride and drive. Gentle. HE 9-3426.
DOTS! Back to School with brand name sneakers and boots at discount prices. Regular hours 10 a.m. - 5:30 P.M., Tues. thru Sat. Wed. & Fri. 7 p.m. to 9 p.m. Consignment hours 10 a.m. to 2 p.m. only - Tues. thru Fri. 241 Delaware Ave., Delmar. tf

FURNACE, oil burner and tank. Still in use. Good condition. HE 9-3568.
1963 HOMETTE mobile home, three bedrooms, patio, ideal location. 756-9204 anytime. 2t91

AUTOMOTIVE FOR SALE

1951 MGTD Roadster, completely restored. Box K. Spotlight, Delmar. tf



Saab Authorized Dealer
NEW SALEM GARAGE
 New Salem Route 85
 DeWitt and Fred Carl
 - NEW AND USED CARS -
 Telephone RO 5-2702

1964 Simca, excellent condition, low mileage, good on gas. HE 9-3528.
1965 Volkswagen bus, excellent condition, \$1875, left for overseas. HE 9-3426.
1966 Ford GTA convertible, Sport - shift crismatic transmission, power steering, radio, only 8,000

miles. Car must be seen to be appreciated. 439-6421 after 6 P.M.
1964 VOLKSWAGEN, red, sun-roof, radio, new rubber and new snow tires. Call after 6 p.m. HE 9-3628.
1965 VOLKSWAGEN BUS, excellent condition. \$1875. Call HE 9-3426.

PETS

FOR expert dog grooming, call Judy. HE 6-1445. tf
"DOG BY DONNA", professional grooming. Home pick-up - delivery. HE 6-1035 or HO 5-3601. 10t922
FREE puppies for good home. HE 9-1203 after 5 P.M. 2t91
PONY, 3 year old mare, broke to ride and drive, gentle. HE 9-3426.

WANTED TO BUY

LOOM, 4 or more harness, 6 or more treadle, "Jack" type preferred. Write P.O. Box 323, Slingerlands, N. Y. 3t91
GIRL'S bicycle, 28", good condition. Call 439-1600.

REAL ESTATE FOR SALE

3-family house, 383 Delaware Ave., 2-car garage. Also 1 family house, stone and brick, two fireplaces, cathedral ceiling, recreation room, 2 baths, three bedrooms, laundry room, full basement, 2-car garage, lot 100x302. Call 439-2695 or 439-6404. 4t98
ONE family house, Warner's Lake, Altamont Road, 7 rooms, cellar, oil heat, large water supply, large lot, low taxes, leaving town. Call 872-0586. 4t98
CEMETERY PLOT - Memories Garden, 4 space, owners moved, sacrifice. HE 9-3033.

REAL ESTATE FOR RENT

CAPE COD, Bass River, The Blue Lodge, 2-3 bedroom, spacious, heated, housekeeping cottages. South Shore. HE 9-3213. tf
OFFICE SPACE in Colonial House Professional Building, 230 Delaware Avenue, Elsmere. HE 9-5173. HE 9-2957. 4t825
OFFICES or store space available 450 to 3,000 square feet, heated, air conditioned. Driftwood Building. HE 9-1468. tf
BOARD & ROOM in private home. Men preferred. Westerlo area. 872-1113. 2t91

WANTED TO RENT

SMALL apartment badly needed by mother and 2 year old child, to \$65. HE 9-1767.

HELP WANTED

TOY DEMONSTRATORS

Aver \$25 or more per evening
 Quality Toys, Color Catalogs, No Delivering, No Collecting, Car Necessary, Bonus & Incentives
 Warehouse in Albany
 Ideal Home Parties
IV 9-4571 or 286-3126

at **ALBANY DODGE...it's**
NOW --

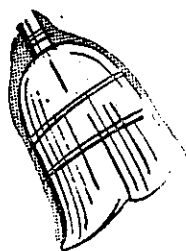

CLEAN OUT TIME!

OVER 175 CARS

TO CHOOSE FROM

1966 DODGES

DARTS — CHARGER — POLARA

CORONET — MONACO

LOW—LOW PAYMENTS—ASK US

COME IN—WE WANT YOUR BUSINESS

ALBANY DODGE INC.

949 Central Ave.

JUST ABOVE WESTGATE

OPEN MON. THRU THURS. 'TIL 9 P.M.; FRI. & SAT. 'TIL 6 P.M.

All Roads Lead To Hallmans'!



MARSH HALLMAN HAS THE LARGEST SELECTION

of NEW

1966 CHEVROLETS

IN THE ENTIRE CAPITAL DISTRICT

*** WE'LL MAKE THAT IMPOSSIBLE DEAL!**

* All Ready for Immediate Delivery

* No Payments Till Late Spring

MARSH HALLMAN CHEVROLET, Inc.

781 CENTRAL

IV 9-5551

Open Daily 'Til 9 P. M. Friday-Saturday 'Til 6 P. M.

Where More People Buy For Less!

CHILD care (two school age children), Latham area, live in or out, own transportation. Call after 6 P. M. ST 5-5765. 3t825

COMPANION-HOUSEKEEPER for care of convalescent lady in private residence, must be able to drive car. HE 9-1530. tf

TYPING, dictaphone, bookkeeping. Medical office, part time. Own transportation. State qualifications. Reply Box "L." Spotlight, Delmar. 2t91

HOUSEKEEPER in Delmar, 2 school children, 2 P. M. to 7 P. M. bus line. EX 3-9818 after 6 P. M.

OFFICE boy, Delmar location, ideal for young man going to college nights. Salary \$65. Apply Career Guidance Bureau Agency, 91 State, Albany. 462-8647.

BABYSITTER needed for infant; hours 8 to 5 P. M. daily. 439-6533.

MOTHER'S helper, live in, Albany, three children, 4 years, three and 8 months, light housekeeping own room and bath, air condition, TV, references. Apply Box B, Spotlight, Delmar.

BABYSITTER, Slingerlands, jun-

ior-senior high school girl, 3:30 to 5:30. HE 9-1388 after 6.

WOMEN for full-time and part-time work. Apply Mr. Congress, Little Folks Shop, Delaware Plaza, Delmar.

"AVON CALLING" for Christmas. Openings available in Tri-Villages. Call Mrs. Colisto, ST 5-9857. 3t98

WAITRESS wanted. Inquire Joe Smith, mgr., Sporthaven Lanes, 417 Kenwood Ave., Delmar. 3t98

MECHANIC: For Brunswick bowling machines. No experience necessary. Will teach. Inquire Joe Smith, mgr., Sporthaven Lanes, 417 Kenwood Ave., Delmar. 439-1110. 3t98

SITUATIONS WANTED

MAY I help you or give your child his next party? College girl. Call HE 9-4039. 2t825

CHILD CARE my home, 5-day week, or by day. Tri-Village area. References. HE 9-3568. 2t91

BABYSITTING, my home, days. 439-5823.

DEMONSTRATOR CLEARANCE 1966 OLDSMOBILES

22 Different Models to Choose From
Fully Equipped

SAVE AS MUCH AS **\$1100**
BODNAR OLDS

526 CENTRAL AVE. IV 2-4491

SEND IN YOUR SPOTLIGHT CLASSIFIED
AD ON THIS HANDY ORDER FORM

SPOTLIGHT, INC., 154 DELAWARE AVE., DELMAR, N.Y.

FILL IN BELOW
PLEASE PRINT

10¢ per word; \$1 minimum. Phone number counts as one word.

CLASSIFICATION

DATES TO RUN

YOUR AD: _____

NAME _____

ADDRESS _____

PHONE _____

PAYABLE IN ADVANCE

JAMES W. BARTLEY and SONS

Plumbing, heating & electric
water pump sales & service
Clarksville PO 8-2230

von Bank's
TV SERVICE
HE 4-5887

Quality—Responsibility—Honesty



BILL RICHARDS
President

Thank You
Mr. & Mrs. Public
... says Bill Richards

State Rambler is celebrating! We've had two years of successful business, selling and servicing the Rambler, manufactured by American Motors ... a quality product passing the most severe test on the road in the price field.

*It's Our Second Anniversary
Here's a GIFT to You!*

10-DAY SALE

State Rambler is out to knock down prices to size on all 1966* and status-used cars in the lot. The lowest prices and the highest quality, PLUS service guaranteed by their Code of Ethics. And as an added incentive ...

*Slightly Used "1966" Models

You will receive FREE!

10 SHARES
with your
1966 CAR
5 with used car

American Motors
Stock
Certificate

Low Mileage

SALE ENDS AUGUST 30th. Join the 10-day celebration NOW. The selection is still great and the savings are terrific. For Service ... Safety ... and Savings ... it's State Rambler. Nobody sells a Rambler for less than State Rambler. All safety features are at no extra cost to you! The economical, dependable and smart-looking Ramblers are yours to test drive today. You get the best deals on status-used cars, also. Quality and Service UP, but Prices DOWN. State Rambler ... where there's no better care ANYWHERE for you and your car.

STATE RAMBLER, Inc.

STOP 5, ALBANY-SCH'DY ROAD



SALES &
SERVICE

DIAL 393-4152



Final Days

to **SAVE** up to

**1/2
OFF**

**and even more . . .
and Charge It!**

**TREMENDOUS SAVINGS AT BOTH OUR
ALBANY & DELMAR STORES**

from our regular stock!

**MEN'S REGULAR AND TROPICAL
WEIGHT
SUITS & SPORT COATS
UP TO 1/2 OFF**

TIES Reg. 1.50 to 3.50
SPORT SHIRTS Reg. 4.00
ROBES Reg. 8.95 & 10.95

**1/2
PRICE**

**LARGE SELECTIONS OF MANY
OTHER ITEMS REDUCED STOREWIDE!**

**COME IN AND SEE OUR
BRAND NEW COLLECTION OF
BACK-TO-CAMPUS CLOTHES
FOR "IN-CROWD" STUDENTS**

PRICE GREENLEAF

HURRY! LAST FEW DAYS

(ENDS AUGUST 31)



\$1.00 OFF TURF BUILDER

10,000 sq. ft. 8.95 **\$7.95**

Also 50¢ off 5,000 sq. ft. size 4.95 **\$4.45**

It's the naturally right time to improve your lawn

\$1.00 OFF WINDSOR BLEND GRASS SEED

It grows so thick it actually keeps weeds in check

2,500 sq. ft. 8.95 **\$7.95**

Also 50¢ off 1,000 sq. ft. size 3.95 **\$3.45**

HARDY MUMS -For Fall Color **\$1.29**

- FENCING -

Monday thru Saturday 8 to 6
Wednesday & Friday nights to 8



14 BOOTH ROAD, DELMAR
Off Delaware Avenue, Next to A & P
HE 9-9212

Bulk Rate
U. S. POSTAGE
-PAID-
Permit No. 10

