

The Spotlight

VOL. XI, NO. 37

SEPTEMBER 15, 1966

\$1.00 PER YEAR

10¢ A COPY

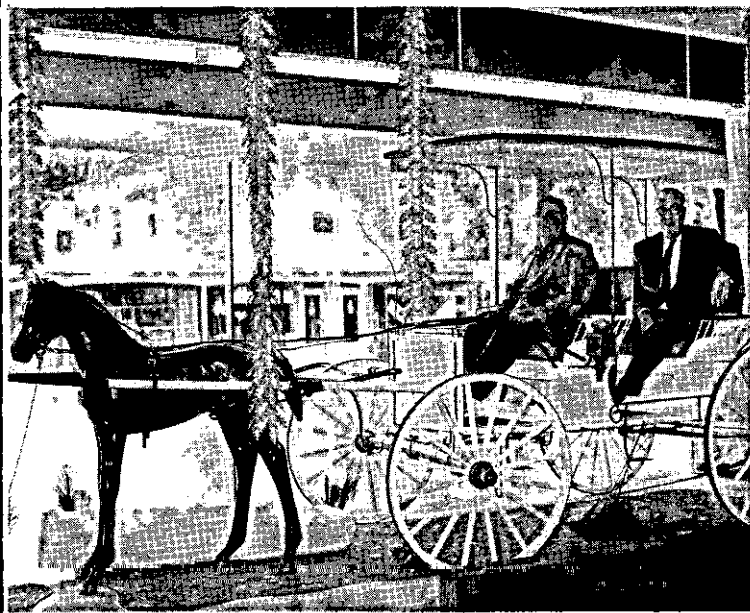

Pictured above is the window of The Carriage Stop, 339 Delaware Ave., Delmar, a G.E. Appliance store owned and operated by Main Bros Oil Co., Inc. The two gentlemen seated in the surrey are Chet Hawley, President of Main Bros., and Charlie Sanders, owner of the surrey. The Carriage Stop is commencing its third year of serving the Tri-Village community. In an effort to continue presenting tasteful displays on Delaware Avenue, Chet Hawley contacted Charlie Sanders who loaned his 100 year old surrey with the fringe on the top to Main Bros. for their display.



At a recent Garden Party given by Mr. and Mrs. Douglas Marone at their Alden Court home in honor of Mr. Marone's mother, Mrs. Nicholas Marone on her 80th birthday, four generations were represented. Mrs. Marone holds her great-granddaughter Robin Lynn Wunsch as Mr. Marone and his daughter Mrs. Robert Wunsch of Fort Lauderdale, Florida, look on. Photo by Fran Gardinier

New Exhibit

Paintings in the Community Room of the Delmar Public Library are bringing forth much favorable comment from those who have seen them. The artist, Mrs. Lena C. Hartt of Albany, has loaned some of her works to the Library for the month of September.

Mrs. Hartt has had no formal training other than a few art lessons taken from a mail-order school specializing in commercial art. This was many years ago and was interrupted by the arrival of her first baby.

She has spent most of her life in the Delmar area and the lovely oils of scenes from other locales and countries have been either purely imaginative or inspired by a black and white newspaper or magazine clipping.

Mrs. Hartt has painted from an inner need to express herself. Most of her works now on exhibit are landscapes or still lifes. However, she is showing two portraits. One, of her mother, is charming. The other of a young girl developed from "a desire to see if I could make flesh tones look real-alive."

Oils predominate although her pastels and crayons are noteworthy. "House by the Side of the Road," a crayon, was completed in less than half an hour yet indicates a surety of technique.

"Old Hassbrooke House," an oil on glass, is particularly interesting as the colors are pure and the artist must paint backward, putting in detail first.

All in all, this is a delightful show painted by a descendant of one of the oldest families in the area — the Crounse family.

Graduate

Miss Karla Rappe, President of the Senior Class of the Memorial School of Nursing, was among twenty-four students who graduated in ceremonies which took place at the Philip Livingston Junior High School Auditorium on Friday, September 9.

Daughter of Mr. and Mrs. Carl W. Rappe, Jr., of 2 Greenwood Lane, Slingerlands, Miss Rappe



Karla Rappe

was the recipient of a special award presented to her by Dr. Almer T. George, member of the Hospital's Executive Committee of Staff for the "Student who has shown the most interest in improving her understanding of the needs of the surgical patient."

Ceremonies were presided over by Mr. Norton McKean, President of the Board of Trustees. Greetings were given by Mr. Lynnard W. Herrington, Executive Director of the Hospital, Mr. Truman D. Cameron, Chairman of the Nursing School Committee of the Board of Trustees awarded the diplomas. The graduates were addressed by Dr. William H. Conklin, Attending Physician in the Department of Medicine at Memorial.

FOWLER'S
Liquor Store

See ERNIE or GEORGE
for BETTER SPIRITS

Elsmere - at - the - Light
Parking right in front of store.
HE 9-2613 "We deliver."

Chilled, ready-to-serve
WINES & CHAMPAGNES

RAVENA-CO EYMANS-SELKIRK
COMMUNITY CULTURAL COUNCIL
PRESENTS 1966-1967 CONCERT SERIES
Fred Waring & the Pennsylvanians
(Their Golden Anniversary Show) **Wed., Oct. 19, 1966**
Don Cossack Chorus
Tuesday, February 28, 1967
Joe Cosco **Saturday, April 29, 1967**
Season tickets available for \$6.00 each at Rexall Pharmacy, Four Corners; Grover's Stationers, Delaware Plaza; or call 751-3801 for reservations. All performances 8:15 P.M. at RCS Jr.-Sr. High School, Route 9-W, Ravena, New York.

Meeting

Mrs. Clayton T. Bardwell, President of the Altar-Rosary Society of St. Thomas Church has announced that the opening meeting of the fall session will be held on Wednesday, September 21.

After Rosary and Benediction in the Church at 7 p.m., a Chicken-Barbeque Country Supper will be served in the school auditorium.

All the women of the parish are invited to attend. Tickets will be available in the vestibule of the Church after all the Masses on Sunday or by contacting Mrs. Raymond Hilton Jr. or Mrs. Anthony J. Giordano.

The program for the evening will be the Readers' Theatre production of "The Cradle Song" presented by Members of the Drama Study Group of the Delmar Progress Club under the direction of Mrs. George Parker. The cast includes: Mrs. Fred Baker, Mrs. Edward Davis, Mrs. George Davis, Mrs. William English, Mrs. Wayne Fry, Mrs. Donald Hall, Mrs. Robert Kellum,

Marone
DISPENSING OPTICIAN
Delaware Plaza
Delmar, New York



*You DO BELIEVE
that your Children's EYES ARE
PRECIOUS!*

Therefore — send them back to school
with *Perfect Vision!*



Make an appointment today with your ophthalmologist (eye physician) and if glasses are necessary, have the prescription filled at DOUGLAS G. MARONE, the Tri-Village area's only dispensing optician.

The finest ophthalmic materials used in compounding the prescription plus the latest in eyewear styling for the Small Fry (new Tortoise Shell colors in the styles like Mom and Dad wear) together with over 35 years experience assures you of complete satisfaction.

Daily 10:00-5:30
Sat. 10:00-3:00 (Beginning September 10)
Evenings by Appointment

Tel. HE 9-9191

Little Folks
SHOP IN DELMAR



I've searched throughout
the world... there's no
better shoe than Edwards



Shoe Department
LITTLE FOLKS SHOP
Delmar Store



KIMBERLY KNITS a little nothing of an A-line into a capital A with pure wool and ingenuity. The A reverses to form a bib insert with seven prim little buttons. Wear it and you're as ready as you'll ever be.

\$70.00



Hours: Daily at 10 A.M.
Evenings: Wed., Thurs., Friday

WANT ADS

ON TARGET EVERY TIME

439-4949

Ed Traeger

LANDSCAPING

Now is the time for new lawn seeding and old lawn rejuvenation.

FREE ESTIMATES

Residential - Commercial

Slingerlands IV 2-1794

BASIC OIL PAINTING

Every Tuesday morning beginning October 4 from 10-12. Studio easels provided - private studio - still life, flowers, landscapes. Limited enrollment. 10 weeks - \$25. Advance payment required to insure enrollment. Call IV 9-6173

This is the way boys see you.



Better have face and hair that are Ten-O-Six clean.

Look at it this way. Your face and hair are one. Boys see you face to face. Or, just your swinging head of hair. Any way they look at you, you should look great to them.

You can. With Bonne Bell's Ten-O-Six® Shampoo and Ten-O-Six Lotion. Both are full of non-drying, soothing, medicated ingredients. Ten-O-Six Lotion gets to the bottom of your skin problems. Ten-O-Six Shampoo gets to the root of dry, oily, or dandruff-y hair. Gives you a healthy head of hair that bounces along from one shampoo to the next.

For an all-clean look, go back to school with Bonne Bell's Ten-O-Six Set.

Bonne Bell
Detroit at Riverside, Cleveland, Ohio 44107



Ten-O-Six Set, just \$1.95
(Regular value, \$3)

L.J. MULLEN PHARMACY

256 Delaware Avenue, Elsmere, New York

HE 9-2413 - Phones - HE 9-5411

*You are Cordially Invited to a
Premier Showing...*



GLENMONT DEVELOPMENT CORPORATION
Cordially Invites You to
Attend a Premier Showing

of
THREE FURNISHED MODEL HOMES
featuring

the ANDOVER, the STAMFORD,
and the JAMESTOWN

OPEN HOUSE WEEKENDS and DAILY 1 P. M. til Dark
at

SALEM HILLS
Voorheesville, N. Y.

From Albany take Western Ave.
(Rt. 20) turn left on State Farm
Road (Rt. 155) to Maple Ave.,
Voorheesville. Turn right and
watch for our signs.

From Albany take New Scotland
Ave. (Rt. 85) to Maple Ave.
(Rt. 85A). Turn left and proceed
on Maple Ave. to Salem Hills,
Voorheesville.

Mr. and Mrs. Public
Tri-Cities Area
U. S. A.

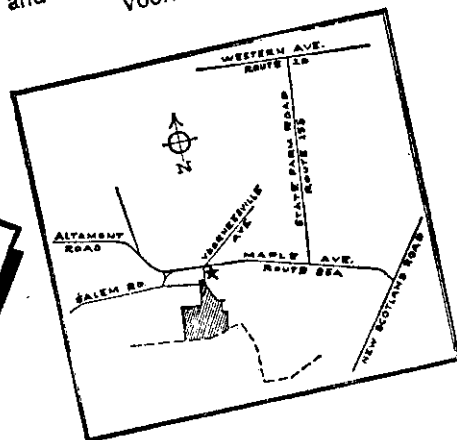

Mrs. Edward Rook, Mrs. William Sharpe, Mrs. Joseph Stella, Mrs. Charles Trendell, and Mrs. B. Lionel Truscott. Music by Helen Ackerman.

Proclamation

WHEREAS, September 17, 1966, marks the one hundred seventy-ninth anniversary of the adoption of the Constitution of the United States of America by the Constitutional Convention; and

WHEREAS, to accord official recognition to this memorable anniversary, and to the patriotic exercise that will form a noteworthy feature of the occasion, seems fitting and proper; and

WHEREAS, Public Law No. 915 guarantees the issuing of a proclamation each year by the President of the United States of America designating September 17 through 23 as Constitution Week;

NOW, THEREFORE, I, Bertram E. Kohinke, by virtue of the authority vested in me as Supervisor of the Town of Bethlehem, in the State of New York, do hereby proclaim the week of September 17-23, 1966, as

CONSTITUTION WEEK in the Town of Bethlehem, and urge all our citizens to pay special attention during that week to our Federal Constitution and the advantages of American Citizenship.

Bertram E. Kohinke,
Supervisor.

Fall Brunch

Three Delmar women will be serving as hostesses when the Unitarian-Universalist Women's Federation of the Albany Unit-

HELP WANTED

SECRETARIES
TWO - EXPERIENCED
Office located in center of
Tri-Village Area.
Write qualifications to Box
K, Spotlight, Delmar, N.Y.

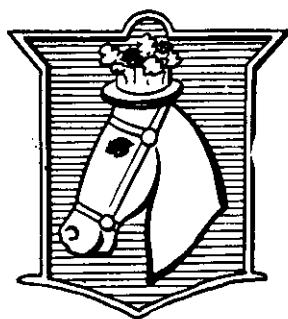

THE Clothes Horse

AT TOLL GATE INC.

1569 New Scotland Road, Slingerlands, N.Y.
Tel. 439-2595

says

these days you can't tell
a Philadelphia filly from a prairie hen.

\$7.00

Lady Stretch Riders by

The gal in the middle was reared on watercress sandwiches and white gloves back in Philadelphia, Pa. But whip her into a pair of Lady Stretch Riders and you'd think she'd been eating flapjacks all her life. See, stretch denim pants fit like a prairie sunburn. And they sure do melt away that Philadelphia frost. Riders shown in Beige Navy, Faded Blue, also in Leder.

Official Tailors to the West



and Layaways
Available.

Open Daily 10 to 6
Wed., Thurs., Fri.
evenings till 10 p.m.

Announcing National Commercial's unique BANCARDCHEK®

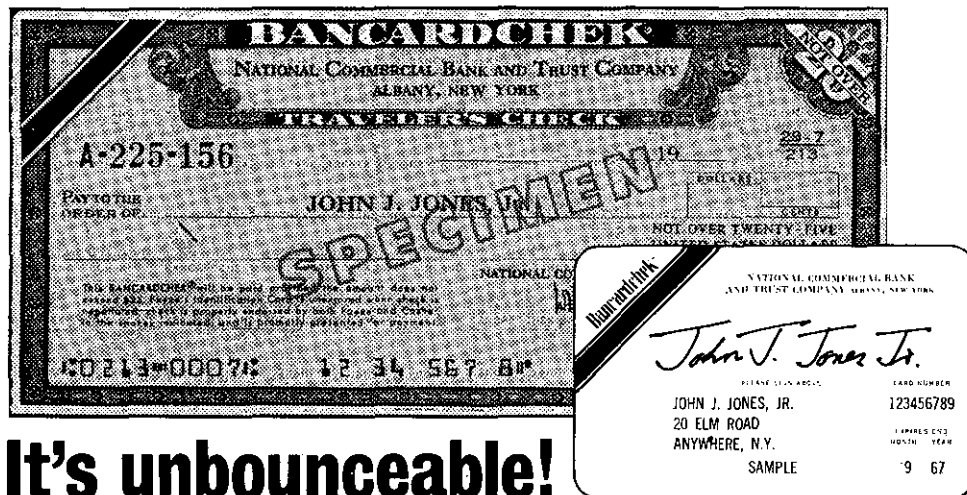

It's unbounceable!

That's right. Your National Commercial Bancardchek won't bounce because we won't let it, even if you don't have enough in your checking account to cover it. Here's how it works:

☐ Now, as an added feature of a National Commercial checking account, you may obtain an automatic credit reserve of \$500 or more. You will receive \$500 in Bancardcheks (each worth up to \$25, \$50, or \$100), and an identification card for check-cashing convenience.

☐ BANCARDCHEKS are acceptable from coast to coast because they're guaranteed by National Commercial. Use them at home or away . . . and especially where you're not known and might have difficulty cashing your own personal checks; use them as an emergency reserve; use them for large purchases.

☐ YOUR BANCARDCHEK IDENTIFICATION CARD assures whoever accepts your Bancardcheks that we'll honor them. If you overdraw your account, we will automatically make your checks good by transferring funds in multiples of \$100 from your credit reserve, and treat this money as a loan which you can repay in convenient monthly instalments.

☐ For full details and an application form for National Commercial's unique, new Bancardchek service, come in, telephone, or mail the coupon.

DELMAR

BECKERS CORNERS
Mondays, Wednesdays
9 to 11 a.m.

BERNE

Tuesdays, Fridays
3 to 5 p.m.

ELSMERE

WESTERLO
Mondays, Wednesdays
Noon to 2 p.m.

Please send me . . .

☐ Bancardchek application form

☐ Detailed information about Bancardchek

Name _____

Address _____

City _____

State _____ Zip _____

MAIL COUPON to National Commercial Bank and Trust Company, P.O. Box 30, Albany, N.Y.



NATIONAL
COMMERCIAL BANK
AND TRUST COMPANY

MEMBER FEDERAL DEPOSIT INSURANCE CORPORATION

FULL SERVICE BANKING through more than 50 offices in Northeastern New York

arian Church holds its annual membership brunch on Thursday, (today) September 15, at 10:30 a.m. in Channing Hall at Robin Street and Washington Avenue in Albany. Mrs. Charles Armstrong of 74 Jordan Boulevard is Social Chairman for the group and is planning the brunch. Among her assistants are Mrs. Bruce Keers of 269 Kenwood Avenue and Mrs. George Kenny of 181 Roweland Avenue.

Meeting

The Historical Association of the Town of Bethlehem will hold a business meeting at the Cedar Hill School, Thursday, (tonight) September 15, at 8 p.m. Mr. J. Phillips Campbell will preside.

The program committee, headed by Mrs. William Waldbillig, will present to the members the programs for the coming year.

Following the business meeting Mr. and Mrs. Donald Stahlman of Glenmont will give an informative talk on "Cars and Costumes of Yesteryears" with appropriate background music. Mr. Stahlman is president of the Automobilists of the Upper Hudson Valley of which there are about 330 members.

Association members are urged to attend.

On Tour

Lynda Dillenback, who received her Bachelor of Arts degree and teacher's certificate from State University of New York at Pottsdam, is driving to Albuquerque, New Mexico, where she will complete her graduate work at the University of New Mexico.

She is the daughter of Mr. and Mrs. Francis S. Dillenback of 123 Mosher Road, Delmar.

Olive E. Beanpré

Piano Studio

SLINGERLANDS, NEW YORK

Adult Recreation

The Adult Recreation Program sponsored by the Bethlehem Central School District and supervised by William Fuller, Recreation Specialist for the school district, will begin Monday, September 26. The majority of the activities will be held at the Bethlehem Junior High School, located on Kenwood Avenue. The program is available to area residents who have completed high school.

Activities to be held will include:

Basketball, Mondays, 7:30 - 9:30 p.m., starts 9/26; Swimming, Mondays, 8:30 - 10:00 p.m., starts 9/26; Volleyball (Men), Tuesdays, 7:30 - 10:00 p.m., starts 9/27; Slimnastics, Tuesdays, 7:30 - 9:30 p.m., starts 9/27; Bridge (Begin), Wednesdays, 7:30 - 9:30 p.m., starts 9/28; and Golf, (Begin) Mondays, 7:30 - 9:00 p.m., starts 9/26.

Persons may register by calling Mr. Fuller at HE 9-4984, Mondays-Fridays, between Noon and 2:00 p.m. starting September 19. Registration and fees will also be taken during the first sessions of the scheduled activities. Fees will vary from \$4.00 to \$10.00 depending on the activity and the total registration.

Saturday Morning Activities

The Bethlehem Recreation Soccer and Bowling Programs for 5th and 6th grade elementary students, and Junior High students will begin this Saturday, September 17. The Bowling Leagues will be held at Sporthaven Lanes starting at 9:30 a.m. Elementary bowlers will bowl two games (shoes free) for 70 cents. Junior High players will bowl 3

PIANO

INSTRUCTION

Renato Rolando

Organist of St. Thomas Church, Delmar

Graduate of Conservatories of Turin and Pesaro, Italy

344 Kenwood Avenue
HE 9-3206

ASGROW FALL BUDGET BONANZA

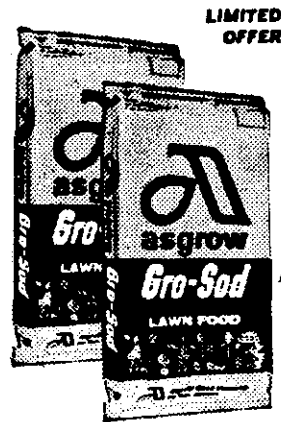

GRO-SOD
LAWN FOOD

SAVE \$2*

**QUICK ACTING
LONG LASTING
LIGHTWEIGHT**

*On Purchase of Two 5,000 Sq. Ft. Bags

Thousands of homeowners will tell you: Gro-Sod makes the big difference in lawns. Turf quickly snaps back green from summer browning — then feeding continues for weeks. Root systems grow stronger, ready to stand up to winter. Lightweight, non-burning, easily applied.



**Super
GRO-SOD**
with ASMITE™

SAVE \$2*

**A SUPER FORTIFIED LAWN
FOOD, PROFESSIONAL QUALITY**

*On Purchase of Two 5,000 Sq. Ft. Bags

Super Gro-Sod offers all the advantages of Gro-Sod plus the exclusive ASMITE additive. ASMITE guarantees all minor nutrients likely to be needed, in slow-release, chelated, and soluble forms. Super Gro-Sod — for homeowners who want the finest professional quality lawn food.



**5 lb. Size
TURF-MAKER**
LAWN SEED

SAVE \$1

**LUXURY LAWN AT BUDGET
PRICE—CONTAINS ONLY
FINEST PERENNIAL SEEDS**

Turf-Maker, the homeowners' choice for enviable lawns. Selected Heavyweight Kentucky Bluegrass, Certified Pennlawn Red Fescue, Creeping Red Fescue, and Newport Kentucky Bluegrass are blended for soil and climate conditions in this area.



Asgrow Seed Company NORTHVALE, N.J.

Save Now on these Early Fall Specials!

**COLORADO &
BLACK HILLS SPRUCE**

reg. \$8.45 to \$9.95

4' to 4½' high **\$6.45**

Ideal for Windbreakers — Lawn Specimens — Privacy

MOUNTAIN ASH

10' to 12' high Heavy Specimens • Orange-red Berries in the Fall

reg. \$29.95 **\$19.95**

Dehydrated

Weed Free MANURE

reg. \$2.79

50 lbs. **\$1.99**

POTTED ROSE BUSHES

Priced from \$1.95 to \$3.50
Plant Pot and All!

BUY 2 — GET 1 (of equal value) **FREE!**

Large Specimen

JAPANESE YEW

reg. \$13.50 **\$10.45**

**ALL ASGROW PRODUCTS
ARE AVAILABLE AT**

Hours: Daily 8-6
Fri. till 8
Sun. 10-5

Garden Shoppe

Feura Bush Road
Glenmont, N. Y.
HE 9-1835



Freikofer's

BATTER WHIPPED SUNBEAM BREAD
NO HOLES! NO STREAKS!

PHONE **HO 3-2221**

**FOR DAILY HOME DELIVERY . . .
OF DELICIOUS BREAD, ROLLS, CAKE**

FEATURE OF THE WEEK

(Tuesday, Sept. 20)

LOUISIANA RING 79c

SCHOOL LUNCH FAVORITE

**Chocolate Cookies — Creme Filled Cup Cakes — Fruit Cookies
Cinnamon Raisin Bread**

THURSDAY

Sept. 15

- ☐ CHOCOLATE RING 79c
- ☐ Strawberry-Rhubarb Pie 79c
- ☐ Orange Buns 44c
- ☐ Corn Toasties 39c
- ☐ Chocolate Fudge Sheet 59c
- ☐ ●Cloverleaf Rolls 35c
- ☐ ●King Size (in the bag) 33c

Late Summer Cook-Out!

Lost of Good Fun Weather Ahead.

**HOT DOG and
HAMBURG ROLLS 33c**

FRIDAY

Sept. 16

- ☐ RED RASPBERRY PIE 79c
- ☐ Honey Pecan Ring 59c
- ☐ Bran Toasties 39c
- ☐ Square Angel Food 59c
- ☐ Pecan Fruit Cookies 59c
- ☐ ●Butter Parkerhouse Rolls 44c
- ☐ ●Old Fashioned Bread 32c

Back-to-School Party!

Have Fun With Your Old and New
Classmates

**PARTY
CUP CAKES 59c**

SATURDAY

Sept. 17

- ☐ CHOCOLATE FUDGE
LAYER 89c
- ☐ Lemon Meringue Pie 79c
- ☐ Danish Coffee Cake 59c
- ☐ Marble Sheet Cake 59c
- ☐ Boston Brown Bread 33c
- ☐ ●Butter Rolls 33c
- ☐ ●Thin Sliced Square Loaf 28c

Autumn Breakfast Treat!

A Whole Family Favorite—With
Plenty to Go Around

**FAMILY
COFFEE CAKE 98c**

MONDAY

Sept. 19

- ☐ APPLE PIE 79c
- ☐ Lemon Buns 44c
- ☐ Chocolate Coverette Cups 39c
- ☐ Gold Chocolate Sheet 59c
- ☐ Jelly Roll 59c
- ☐ ●Pan Rolls 33c
- ☐ ●Danish Diet Bread 32c
- ☐ LOUISIANA RING 79c

Backyard Coffee Break!

Renew Acquaintance With Your
Neighbor After the Vacation

**GLAZED
DONUTS 44c**

TUESDAY

Sept. 20

- ☐ Blackberry Pie 79c
- ☐ Cinnamon Buns 44c
- ☐ Black Eyed Susans 59c
- ☐ Maple-Walnut Sheet 59c
- ☐ ●Hard Seed Rolls 33c
- ☐ ●Split-Top Italian 29c

TV Tempters!

The Perfect Snack For Your Favorite
Program

**POTATO
CHIPS 79c**

● Indicates items available every day. The above is not a complete list of available items.
For further information ask your Routeman or call the Bakery.

games (shoes free) for \$1.00. The program will last until December 17.

Soccer Programs will be held at the Hamagrael Elementary School and the Junior High School. Both programs will begin at 9:30 a.m. weather permitting. All 5th and 6th grade girls interested in playing soccer may attend the program at the Junior High School. The boys' program will be held at Hamagrael for boys in grades 5-9.

Sunday Family Program

Family Swim Sessions which began Sunday, September 11, will continue through the school year. Sessions will be held from 1:30-2:45 p.m. and 3:00-4:15 p.m. Admission is free, but all children must be accompanied by their parents. During these sessions the Bethlehem Youth Center will also be open for family groups to use. Billiards, ping-pong, darts, shuffleboard and various other activities will be available along with the Snack Bar being open. All children must also be accompanied by their parents to be admitted to the Center.

On Commitee

James H. Carnahan, Glenmont
Director of Health and Safety
Services of the Albany Area



OPENING NIGHT CLUB TUESDAYS

- DINNER AT JAMAICA INN
- RESERVED SEATS AT COLONIE SUMMER THEATRE
- MEET-THE-CAST PARTY AFTER. ALL FOR \$6.50.

TO RESERVE CALL
785-8559 785-5888

Jamaica Inn

Troy-Schenectady Rd. Latham

Freikofer's

**QUALITY BAKING
IS OUR TRADITION**

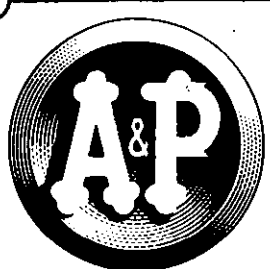

**A BARGAIN...
A REAL VALUE
IS NOT A MATTER
OF PRICE ALONE!**

It's what you get for what you pay.

The house dress or shift at \$1.98 is no bargain if—the seams pop the first time you wear it or it shrinks inches the first time you wash it.

A cheap product just for the sake of low price is no bargain. A quality product at a low price, that's a bargain... that's a real value... that's our A&P Brands.

More than a century ago we decided our own brands would be our finest values. They are...and we're proud of it.

So proud...so sure, we unconditionally guarantee your full satisfaction.

Are A&P Brands a good reason for shopping A&P? They're one of many.

COPYRIGHT © 1966, THE GREAT ATLANTIC & PACIFIC TEA CO., INC.

SULTANA FROZEN 6 DELICIOUS COMPLETE DINNERS

MEAT DINNERS 2 pkgs. **89¢**

**EXTRA SAVINGS
REDEEM YOUR COUPONS**

AT

A&P SUPER MARKETS

DOWNY **SAFEGUARD**
Fabric Softner **SOAP**

REG. SIZE **43¢** 2 REG. SIZE **29¢**

Jane Parker

Apple Pies

Large, 8 inch

2 1 lb. 8 oz. pies **99¢**

SAVE 19¢

Ann Page

Grape Jam

3 lb. jar **79¢**

"Super-Right" Meats!

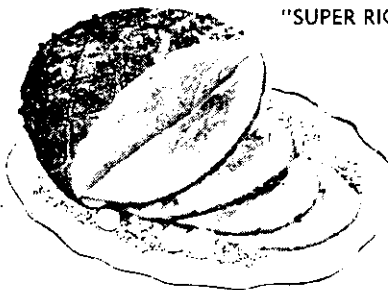

"SUPER RIGHT" 14 to 18 lb. SHORT SHANK
FULLY COOKED

SMOKED HAMS

SHANK PORTION **39¢** LB.

NONE PRICED HIGHER

SHANK HALF lb. **49¢**
NO SLICES REMOVED

BUTT HALF lb. **59¢**

BUTT PORTION lb. **49¢**

THESE ARE GENEROUS SIZE A&P PORTIONS . . . NOT ENDS!

SUPER-RIGHT NONE PRICED HIGHER

SIRLOIN STEAK lb. **89¢**

PORTERHOUSE STEAK lb. **99¢**

"SUPER-RIGHT" BONELESS

CHUCK ROAST lb. **79¢**

NONE PRICED HIGHER

SUPER-RIGHT

MEAT LOAF lb. **69¢**

BEEF — PORK — VEAL

Super-Right Boneless

SHOULDER ROAST lb. **89¢**

Super-Right Sliced

BEEF LIVER lb. **47¢**

U.S.D.A. Inspected Split Frozen

CHICKEN BREAST lb. **49¢**

U.S.D.A. Inspected Split Frozen

CORNISH HENS lb. **49¢**

Fried — Heat & Serve

FISH CAKES lb. **49¢**

Cap'n John Frozen

OYSTER STEW 10 oz. can **39¢**

Stock Up on Fine Groceries!

ANN PAGE REALLY FINE

MAYONNAISE

Quart Jar **53¢**

Ann Page Cole Slaw

DRESSING 8 oz. bot. **31¢**

A&P Liquid Pink

DETERGENT 12 oz. bot. **25¢**

Cut-Rite

WAX PAPER 2 125 ft. rolls **49¢**

DEL MONTE VEGETABLES In Butter Sauce

PEAS 1 lb. 1 oz. can

DICED CARROTS 1 lb. can

SLICED CARROTS 1 lb. can

WHOLE KERNEL CORN 1 lb. 1 oz. can

5 cans **\$1.00**

YOUR CHOICE

PUDDINGS My-T-Fine and Pie Fillings ass't. flavors 4 oz. pkg. **9¢**

PINEAPPLE JUICE A&P 4 1 qt. 14 oz. cans **99¢**

GREEN PEAS Iona Brand 4 1 lb. 1 oz. cans **59¢**

ALUMINUM FOIL Diamond 2 12" x 25" rolls **45¢**

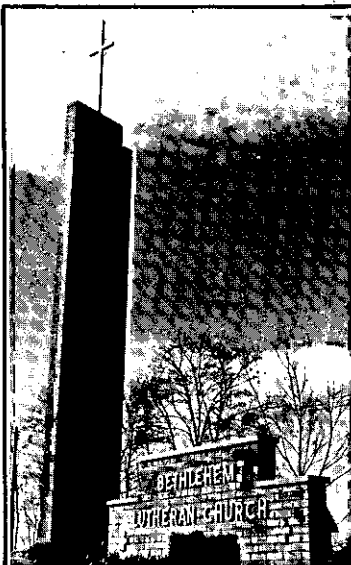

Church Services

9:30 A.M. 1st Service of Worship
(Nursery)
9:30 A.M. Sunday School
9:30 A.M. Teenage Bible Class
11:00 A.M. 2nd Service of Worship
(Nursery)

Coming Events

Sat., Sept. 24 - Clam Bake At Michael's Grove
Fri., Sept. 30 - Mother-Daughter Banquet

Paul H. Gassmann, Pastor
439-6217 111 Elm Ave., Delmar

PRICE GREENLEAF

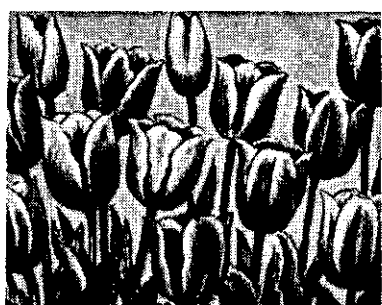

Imported TULIP BULBS

100 Bulbs for

\$7.50

DARWIN MIXED **98¢** doz.

BULBS!	BULBS!	BULBS!	BULBS!
NARCISSUS	- DAFFODILS	- CROCUS	
JONQUILS	- ALLIUM	- HYACINTHS	
SCILLA	- ERANTHUS	- GALANTHUS	

TOP SOIL

50 lb. bag

\$1.00

HARDY MUMS

\$1.29 ea.

PEAT HUMUS

50 lbs. **99¢**

THATCH YOUR LAWN NOW!

Now is the best time to get rid of all the dead grass in your lawn. RENT OUR THATCHER MACHINES. We have two machines for your convenience.

FENCING! FENCING! FENCING! FENCING!

8 to 6 Mon-Sat
Open Wed. & Fri. nights to 8
Open Sunday 10 to 4



14 BOOTH ROAD, DELMAR
Off Delaware Avenue, Next to A & P
HE 9-9212

Chapter of the American Red Cross and Consultant in First Aid and Water Safety for the Combined Service Territory of American Red Cross Chapters, has been appointed by the National Headquarters as a member of a five-man committee for Revision of the American National Red Cross Lifesaving textbook.

The Albany Area Chapter, which has been a leader in the Eastern Area in the teaching of Lifesaving and Water Safety for a number of years, will also do some experimental work with new techniques in swimming and diving as well as Lifesaving during the winter program which is soon to be initiated throughout

the Chapter.

According to an announcement from the National Headquarters, the new textbook in Lifesaving will be available for next summer's program.

The American Red Cross Lifesaving program dates back to 1914 and since that time more than 25 million certificates have been issued for the completion of swimming and lifesaving course.

In spite of the organization's unremitting effort to "Water-proof" America for half a century, drowning ranks fourth among the causes of fatal accidents, especially among children.

CARPET SALE

ABBHEY

Rug & Carpet Co.
243 Dela. Ave. Delmar
HE 9-9978

25 yrs. in every phase of the Carpet Business

ATTENTION

To those who presented personal checks or First Trust Company charges to the Delmar Department store between August 29 and September 2 . . .

PLEASE CONTACT THE STORE

IMPORTANT

**DELMAR DEPARTMENT
STORE**
4 CORNERS



SAVE 15⁰⁰ on WEST BEND
TEFLON *Coated
 NO STICK! NO SCOUR! HEAVY DUTY ALUMINUM
COOK & BAKEWARE
 WITH COUPONS YOU RECEIVED IN THE MAIL

SPECIAL INTRODUCTORY OFFER
AMERICAN HERITAGE
 HISTORY OF THE U.S.
 VOL. NO. 1 ONLY **49^c** VOL. 2 thru 16 **99^c**



GRAND UNION - MEDIUM
GRADE "A"
EGGS
49^c
 doz.

LIGHT CHUNK STYLE TUNA	3	6 1/2 OZ. CANS	89^c
CAMPBELL'S V-8 JUICE	3	1 QT. 14 OZ. CANS	1⁰⁰
CAMPBELL'S PORK 'N BEANS	4	1 LB. 12 OZ. CANS	1⁰⁰
IMPERIAL MARGARINE		1 LB. PKG.	37^c

EASTERN—U.S. NO. 1 SIZE 'A'
POTATOES
20 LB. BAG **89^c**

NORTHWESTERN PEARS BARTLETT	2 LBS.	39^c
LOCAL GROWN APPLES McIntosh	3 LB. BAG	49^c
CALIFORNIA SUNKIST ORANGES VALENCIA	12 1 1/3 SIZE	59^c
CALIFORNIA SUNKIST ORANGES VALENCIA	10 88 SIZE	69^c

ARMOUR

ARMOUR'S U.S.D.A. CHOICE

Beef Buys
 BLADE CUT-CHUCK
STEAK
49^c
 lb Plus Stamps

BONELESS CROSS RIB STEAK	LB.	1⁰⁹
TOP ROUND STEAK	LB.	1¹⁹
CALIFORNIA CHUCK STEAK	LB.	69^c
TENDER CUBE STEAK ROUND	LB.	1¹⁹
MIDDLE CUT CHUCK STEAK	LB.	59^c
BONE IN CLUB STEAK	LB.	1⁰⁹

7" CUT RIB
ROAST
69^c
 lb Plus Stamps

BLADE CUT CHUCK ROAST	LB.	49^c
THICK CUT BONELESS BRISKET	LB.	89^c
BOTTOM ROUND ROAST	LB.	99^c
CALIFORNIA CHUCK ROAST	LB.	69^c
BONE IN CROSS RIB ROAST	LB.	89^c
ARM. CHUCK POT ROAST	LB.	69^c

Now Available
THE ALL NEW EXCITING
"TRIPLE-S" CATALOG
 (PICK UP YOUR COPY TODAY!)

WE RESERVE THE RIGHT TO LIMIT QUANTITIES
 PRICES AND OFFERS EFFECTIVE THURS., FRI., SAT., SEPT. 15, 16, 17
 WE ARE NOT RESPONSIBLE FOR TYPOGRAPHICAL ERRORS

**JAMES W. BARTLEY
and SONS**

Plumbing, heating & electric
water pump sales & service
Clarksville PO 8-2230

**EVEREST & JENNINGS
WHEELCHAIRS**

FOLDS TO 10"
RENTALS & SALES
Albany Surgical Co.
HE 4-5716

Back to School

DANCING SCHOOL . . . WE MEAN!

JOAN ALUND

SCHOOL OF DANCE

Register now for all styles of dance.
Ages 3 to 103.

CALL HO 2-9375

or come to the studio
346 CENTRAL AVE. ALBANY

Joseph's Restaurant & Lounge

— Under New Management —

9-W Selkirk 767-7571

Caterer to Banquets, Weddings, Parties
Lou Frangella, Proprietor

OPEN DAILY

11 A.M.

SUNDAY

1 P.M.

SATURDAY ONLY

Music for dancing from
10 P.M. to 2 A.M. by
THE CASUALS

LUNCHEON

served daily to bridge
parties, meetings, clubs
and special groups.

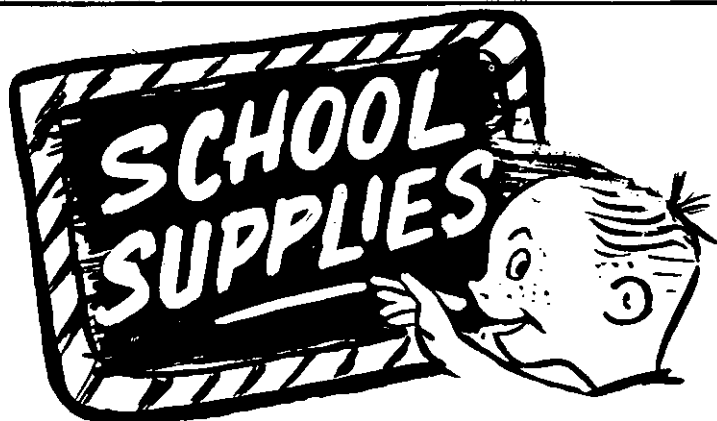

**C. M. GROVER
Stationers**

THE LARGEST SUPPLY
IN TOWN

Delaware Plaza
ELSMERE, N.Y.

At Camp

Carole James, Area IV Vice-President of the Distributive Education Clubs of America, and a senior at Bethlehem Central High School, represented her district at the summer Officer Training Camp.

The camp session was held during early July at Camp Oswagatchie in Croghan, New York. All incoming State DECA Officers attended the sessions which were designed to train them for their forthcoming duties.

Campers spent considerable time writing news articles, giving

speeches, and learning parliamentary procedures. At the end of the session, each State Officer was presented a Recognition of Leadership Diploma.

Masonic News

A special joint Communication of Masters Lodge #5, F. & A.M. and Wadsworth Lodge #417 F. & A.M. will be held on Thursday, September 22, at 8 p.m. at the Albany Masonic Temple on Maiden Lane to do honor and present aprons of their office to Dr. Charles F. Gosnell, Deputy Grand Master of Masons of the Grand Lodge F. & A.M. of

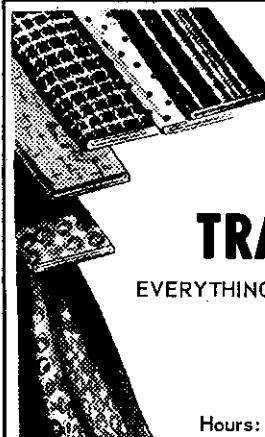

FALL WOOLS CORDUROY VELVETEENS

TRANSITION COTTONS

EVERYTHING FOR HOME OR PROFESSIONAL SEAMSTRESS

IN LARGE SELECTION
Right Here in Delmar!

Hours: Daily 10-5:30 - Fri. till 9 - Closed Tuesday

THE FABRIC GARDEN

244 Delaware Ave. HE 9-4432 Delmar

BACK AGAIN . . .

Our Saturday



RESERVE EARLY 'FATS' JOHNSON AT THE PIANO

We can accommodate up to 200 persons for Weddings -
Banquets - Bowling Parties - Business Meetings
Private Parties, etc.

Ambassador Restaurant
27 Elk Street, Albany - Opposite State Capital

the State of New York and LaVerne W. Getman, Deputy Grand Marshall.

Frank C. Staples, Grand Master of Masons of the State of New York will be the main speaker of the evening. Accompanying the Grand Master will be a number of Grand Ledge Officers. Many Area Masonic notables will also be in attendance.

Dr. Charles F. Gosnell, a Past Master of Masters Lodge #5 of Albany, is a member of all Masonic bodies and an honorary member of the Supreme Council 33 degree, and a former resident of Menands, Colonie. He is now Director of Libraries of New York University, was formerly State Librarian and Assistant Commissioner of Education of the State of New York and Director of the Rotary Club of Albany, is also a trustee of Skidmore College, Saratoga Springs, and a member of the University Club of Albany. He has been honored on many occasions at home and abroad for his outstanding Masonic and Civic Services.

LaVerne W. Getman, a resi-

dent of Colonie, is a past Master of Wadsworth Lodge #417 and a member of all Masonic Bodies. At present he is Commander-in-Chief of the Albany Sovereign Consistory and an honorary member of the Supreme Council 33rd degree.

Dr. Gosnell will be presented his apron of office by Jacob H. Herzog of Masters Lodge #5. LaVerne W. Getman will receive his apron of office from Nordin J. Shambrook of Wadsworth Lodge #417.

Meeting

Tri-Village women will be well represented at the annual membership reception of the League of Women Voters of Albany County, which will be held on Tuesday, September 20, at 8 p.m. at the First Presbyterian Church, State and Willet Streets, Albany.

Mrs. Robert S. Herman, of Slingerlands, will formally open the meeting by welcoming the new members and prospective members. Her Administrative

Kingrest
Thatcher Park Road
Cocktails and Dinner

WEDNESDAY through SUNDAY

Open Daily 5:30 P.M.

Closed Monday and Tuesday

765-4404

Rug & Furniture Cleaning

SAVE on ABBEY'S famous "Pile Brush and Shampoo" process in Home, or FREE pick-up and delivery.

ABBHEY

Rug & Carpet Co.
243 Dela. Ave. Delmar
HE 9-9978

25 yrs. in every phase of the Carpet Business

FALL GARDEN SUPPLIES

PEAT MOSS - GRASS SEED - FERTILIZER

Winterizing for Shrubs and Evergreens

Pruning Paint Bomb - Garden Tools - Gloves

WALLEY'S FARM

924 New Scotland Road

IV 2-0513



SLINGERLANDS MARKET

1526 N. Scotland Rd., (next to Fire House)
Slingerlands, New York

QUALITY MEAT SPECIALS

**Chuck
Roast
39¢**
lb.

**Chuck
Steak
49¢**
lb.

BONELESS

Boston Roast 79¢
lb.

Cube Steak 99¢
lb.

FULL CUT

Round Steak 89¢
lb.

Sirloin Roast 99¢
lb.

Ground Chuck 79¢
lb.

We reserve the right to limit quantities

5 lbs. \$3.69

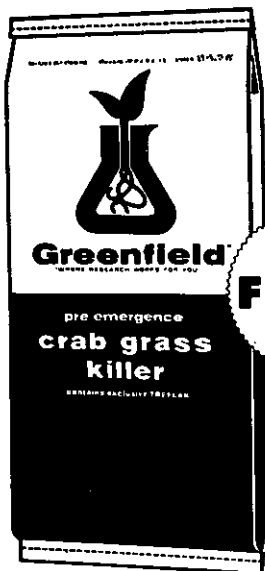

Greenfield® FREE FOR FALL FESTIVAL

August 15 through October 15, 1966

OFFER:

With the purchase of 2-18 lb. Bags of HO-60
LAWN FOOD @ \$4.95 ea. or 2 for \$9.90

RECEIVE:

ONE BAG HO-50 CRABGRASS KILLER **FREE!!**

OR

Buy 1 New Triple Action HO-39 for \$5.00 Reg. \$9.95

Buy 1 HO-40 Triple Action for \$3.00 Reg. \$7.95

FREE!



DELMAR LUMBER & BUILDERS SUPPLY inc.

340 DELAWARE Ave • Phone HE.9-9968

Vice President, Mrs. Ralph Cohen and Finance Chairman, Mrs. R. D. Korngold, both of Delmar, will give brief talks.

Mrs. Kimball Howes of Delmar and Mrs. Nathan Singer of Albany have written an original skit, "How to Succeed as A. Person Without Really Trying." Mrs. Robert O'Koniewski of Delmar, will narrate, and Mrs. R. D. Korngold and Mrs. C. Tiffany of Delmar will star in the skit with assistance of the following chorus: Mrs. Charles Wing, Mrs. Walter Rollins, Mrs. Kimball Howes, Mrs. Burton Pogell, Mrs. Jay Handwerker, all of Delmar and Mrs. Peter G. Ten Eyck of Voorheesville.

All arrangements have been handled by Membership Chairman, Mrs. Richard Haight, of Delmar, and her co-chairmen, Mrs. David Kleinke of Albany and Mrs. Robert Lorette of Delmar.

New Unit

The Birchwood Acres Home Demonstration Unit, organized this spring, will hold its first official meeting Thursday, September 22, in the dining room of the Senior High School at 8:00 p.m.

"The Inside Story of Baking - A Close Look at Cakes," slides and a narrative prepared at the New York State College of Home Economics at Cornell University, will be presented by Mrs. Monte Morgan. Refreshments will be served by Mrs. Raymond Stine and a committee from Oldox

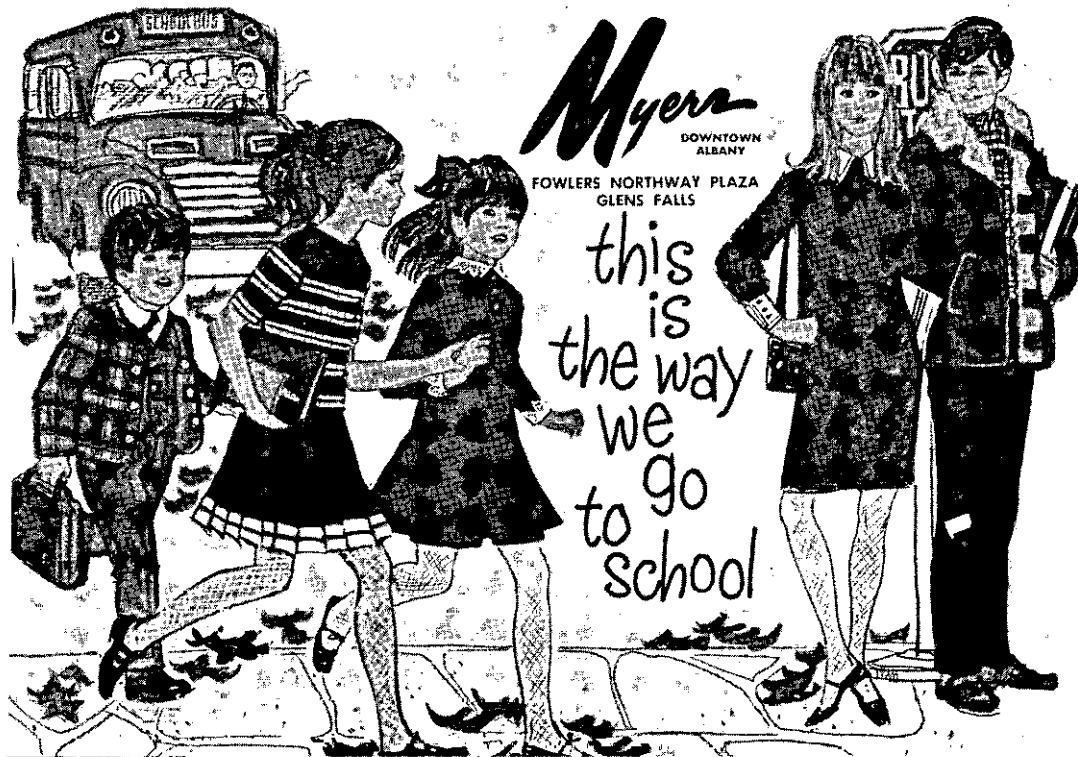

FIRST TO

Myers

AND THEN BACK TO SCHOOL!

... Back to the halls of ivy, but again first to Myers where your selections and savings are the greatest. Bedspreads, blankets, towels, sheets and pillow cases ... everything, yes everything to complete your back-to-school list, and you'll save more than ever before.

Shop MYERS, Downtown Albany, for all your back-to-school needs. Order by phone (HO 5-3436) from our convenient Back-to-School Catalog you received in the mail.

STORE HOURS: Open Monday and Thursday night till 9 P.M. - all other days till 5:30 P.M.
Open a convenient Myers CHARGE ACCOUNT TODAY!!

AVIS
RENT A CAR

5 P.M. FRI.
TO
9 A.M. MON.

WEEKEND SPECIAL

Rent a Car

7.95

PLYMOUTH

Per Day
Plus
10¢ a Mile

For Reservation, Phone

IV 9-5487

Avis Rent A Car

INQUIRE ABOUT OUR LOW
TRUCK RENTAL RATES

Top Soil at its Finest!

Rich, specially prepared,
sandy loam or sandy clay
loam. J. W. MICHAELS CO.,
INC., LANDSCAPE CON-
TRACTORS. HE 9-3823;

RCA Whirlpool - Magic Chef
Admiral & Hotpoint Appliances
MOTOROLA TV
DELMAR APPLIANCES
239 Delaware Avenue, Elmsere
Telephone 439-4558

COMMUNITY METHODIST CHURCH

1497 New Scotland Road

Slingerlands

WELCOMES YOUSunday Services

9:30 a.m. Church School - Graded Classes

Pre-schoolers - Grade 9

Senior High Class - Adult Bible Study

11:00 a.m. Morning Worship

Babyfold and Child Crafts

Cherub Choir

Thursday, 7:30 P.M.

Layman's Bible Study

Royal B. Fishbeck, Pastor

5 pc. ROCK MAPLE

Dinette Set \$109.50

36x36x48 Round Table, 4 Farm House Chairs

6 pc. ROCK MAPLE

Bedroom Set \$375.95Double or Twin Bed; Double Dresser and Mirror; Chest;
Nationally advertised Mattress and Box Spring.

7 pc. ROCK MAPLE

Dining Room Set \$199.5036x56x76 oval Table; 4 Governor Carver Side Chairs;
2 Governor Carver Armchairs; Rock Maple.

3 pc. ROCK MAPLE

Living Room Set \$139.95

Sofabed, Platform Rocker, Armchair.

2 pc. OVERSTUFFED

Living Room Set \$156.95

If you want a Mattress and Box Springs, check us first
for our low factory salesroom prices.

Visit our salesroom and see our complete line

HAWLEY COMPANY
Furniture Manufacturers

Maple Street

East Arlington, Vermont

Tel. 375-6675

CHICKENS St. of Maine
WHOLE-LB
Cut Up
33¢ **29¢**

PORK ROLL LB. **69¢**

SAUSAGE Homemade
Italian Style
The World's
Finest - LB. **79¢**

FRANKS Homemade **6 2.98** lb.
box

CLAMS Little Neck
Long Island
(Fresh Daily) **3 1.47** DOZ.

MEAT DEPT. PHONE: 439-9419Custom
Cut and
Wrapped**FREEZER BUYS**Special
Freezer
Paper Used**CHOPPED SIRLOIN PATTIES** (made up
to order)

HINDQUARTER lb. **69¢** **FOREQUARTERS** lb. **49¢**

SIDES OF BEEF U.S.D.A. CHOICE lb. **59¢**

Chase & Sanborn Reg. or Drip.

COFFEE

Vermont Maid

lb.
can **59¢****PANCAKE SYRUP**

FROZEN

24 oz.
bot. **49¢****FRENCH FRIES**

NABISCO

9 oz.
pkg. **7¢****WAFFLE CREMES**Lg.
Pkg. **35¢****PRODUCE SPECIALS**

New Batch, Sweet

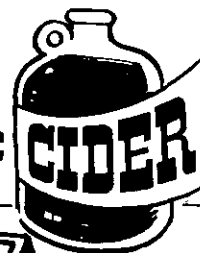
CIDERFree
Gal. Jug **79¢**

LOCAL

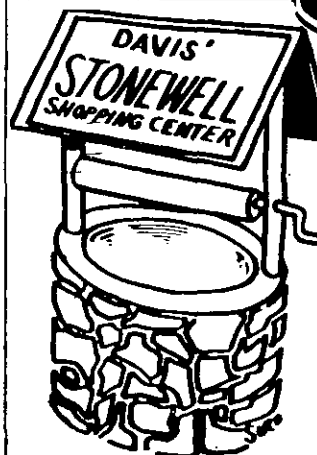
CABBAGESolid
Head **2 19¢** lbs.

JUNCTION HIGHWAYS 85 & 85A
NEW SCOTLAND, NEW YORK

HE 9-5398

Open Daily and Sundays
10 A.M. to 10 P.M.

Reserve right to limit quantities

Prices effective: Thurs., Fri., Sat.

(9/15, 9/16, 9/17)

DISCOVER Colonial



Rustic Country Charm

By

WOOD-MODE
kitchens®

DISCOVER...

Colonial! Now you can recapture the homespun authentic Early American country kitchen charm with satiny "hand-rubbed" cabinets by Wood-Mode. Your Colonial kitchen complete with Revco built-in refrigerator and "Programatic Oven" will be custom designed and custom built to your individual specifications.

A Wood-Mode kitchen is not simulated Colonial but authentic V-joint solid wood planked construction —the only authentic V-joint offered by any kitchen manufacturer. There are six beautiful Wood-Mode styles available including Colonial, Lexington, Concord, Provincial, Classic and Contemporary. Remember that the more your kitchen does for you, the less it really costs and now you really can afford the prestige of Wood-Mode—

America's most beautiful kitchen value. Whether your building a new home or remodeling we have a complete professional design staff that will guide you right from the planning stages thru every installation detail. Payment arrangements can be tailored to fit your budgetary needs.



CALL 869-0044

Mon. thru Fri. 10 A.M. - 9 P.M. - Sat. till 1 P.M.

Road.

All women residing in the Birchwood area are invited to join the Unit. Anyone interested in joining but unable to attend this meeting should contact Mrs. Benjamin Meffert.

The officers of the new unit are: Chairman, Mrs. Robert Lynk; Vice-Chairman, Mrs. Meffert; Secretary, Mrs. Charles Herr; and Treasurer, Mrs. Robert Patton.

Meeting

Nathaniel Adams Blanchard Unit #1040, American Legion Auxiliary, will hold its first meeting of the season on Tuesday, September 20, at the Post Rooms. A covered dish supper beginning at 6:30 is being planned by Mrs. Frank Turner, Mrs. Harold Barkhuff and Mrs. Robert Hurley.

The nominating committee, Mrs. Mary Connor, Chairman, will present the proposed slate of officers for the coming year. Election and installation will also take place at this meeting.

A report on the Department Convention, held in Albany July 21, 22, and 23, will be given by the President, Mrs. Edward Costigan, who attended as a delegate from the unit.

Table Talk

The Table Talk show on September 21 will feature "The Inside Story of Baking." Miss Emily M. Anfosso, Extension Home Economist from the Rensselaer County Extension Service, will show slides on why and how cakes baked from the same recipes and the same ingredients will differ.

Any homemaker who has baked will be interested in the reasons behind her baking successes and failures. Miss Anfosso will also discuss and demonstrate the different methods of mixing ingredients.

Table Talk presented by Extension Home Economics from the eight Capital District counties, is on Wednesday mornings, 7:30-8:00, WAST-TV, Channel 13.

Luncheon

Tawasentha Chapter of the

DAR will hold a Constitution Day Luncheon on Saturday, September 17, at noon, at the Normanside Country Club. Gansevoort and Mohawk Chapters will also participate.

Engaged

Mr. and Mrs. Richard Myers of Glenmont, announce the engagement of their daughter, Diane Jean, to Marine PFC Charles Shadick, III, son of Mr. and Mrs. Charles Shadick, Jr., of Coltonie.

Diane is a senior at Bethlehem Central High School. Private First Class Shadick is stationed in Hawaii for two years.



Traditional

Apparel

for the

Young Man

- GANT SHIRTS
- CORBIN TROUSERS
- BURBERRY RAINCOATS
- RIVETZ NECKWEAR
- ALAN PAINE SWEATERS
- JOHN ALEXANDER BLAZERS
- FREEDBERG OF BOSTON SUITS

Stulmaker's
8 James Street.
Just off State
Open Thursday to 9
Member Park'n'Shop

HE 9-4949

SPOTLIGHT CLASSIFIEDS

HE 9-4949

CLASSIFIED AD POLICY

Classified Ads in the Spotlight must be paid for when the ad is submitted. We must enforce this policy strictly. Our rates are too small to permit invoicing and bookkeeping on these accounts. Please do not ask us to make any exception to this rule.

Your copy and remittance must reach us on Friday before 4:30 P.M. in order to appear in the following Thursday issue.

CLASSIFIED ADVERTISING RATES

10¢ per word for each insertion;
\$1 minimum.

CALL HE 9-4949

Write, or stop in at our
convenient office:
154 Delaware Avenue

ALTERATIONS & SEWING

ALTERATIONS and sewing. M. Buess. HE 9-1270. tf

ALTERATIONS and sewing. Kirk Hauser. HE 8-0014. tf

ALTERATIONS, dressmaking. Diane. HE 9-5740. tf

ALTERATIONS and dressmaking. Call Irene. Four Corners, Delmar. HE 9-9257. tf

AUTO UPHOLSTERING

AUTO upholstery; Antique cars a specialty. Bob's Auto Top Shop, rear 300 Delaware Avenue, Delmar. tf

BLACKTOP

LUIZZI BROS., Blacktop Paving: Parking lots, driveways, garage floors, sidewalks. Free estimates. 482-3484. tf

CAPITAL PAVING SERVICE — Blacktop, landscaping — topsoil. Free estimates, all work guaranteed. 434-4920. tf

BUILDING & CONTRACTING

HOMES, garages, remodeling, additions, "easy terms." Hogan Construction Co. IV 2-4693. tf

BICYCLE REPAIRS**SCHWINN • RALEIGH BICYCLES**

Parts and
Accessories
for

All American and English Bikes
We repair all makes
TRADE-INS

Bennett's
SPORTING GOODS

561 Delaware Ave., Delmar, N.Y.

CARPENTRY

REMODELING — All types of carpenter work. H. A. Ertel, HE 9-1048. Ed Hehre, HE 9-1198. tf

ADDITIONS, remodeling, roofing, stairs, general repairs. Arthur Moile. HE 8-7165. tf

CARPETING

NEED CARPET? See a Hometown representative at **LATHAM Rug Co.**, Carl Van Hoesen. Store ST 5-8521 Home HE 9-1485. tf

CLEANING SERVICE

LOCHMOOR Window Cleaning Co. Resident and office maintenance, complete. IV 9-0121 or 489-2474. tf

HOUSE CLEANING, window washing, floor maintenance, also any other cleaning you need. Old Holland Cleaning Service, Inc. RO 7-2739. tf

DOLL REPAIRING

DOLLS repaired, restrung, costuming. Reina Deitz. HE 6-1690. tf

DRIVER TRAINING**Albany Driving Academy**

67A Edgewood Ave., Albany

Beginners - Intermediates
Brush-Up

**CARS AVAILABLE FOR
ROAD TESTS**

Standard & Automatic

Call HO 2-1309

FUNERAL DIRECTORS**M. W. TEBBUTT'S SONS**

Albany Delmar

420 Kenwood Ave.

HE 9-2212

*Serving All Faiths
For Over 100 Years*

FURNITURE REFINISHING

FURNITURE repairing, refinishing, re-upholstering. French. HE 4-0633. tf

HORSES BOARDED

HORSES boarded, experienced care, Delaware Turnpike. HE 9-2067. 4t922

LANDSCAPING

TOP SOIL, landscaping, lawn maintenance, tree cutting. Hummel. 439-6115, Slingerlands. 5t915

LAWN MOWERS

LAWN MOWERS — SALES AND SERVICE. Hilchie's Hardware, Delaware Avenue, Delmar. HE 9-9944. tf

IMMEDIATE repair: Lawnmowers, tillers. Call after 5 P. M., all day Saturday. HE 9-4873. tf

SHARPENED, repaired. Jacobsen Sales and Service. Rotors, Reels, Riders. Time payment plan available. M. Gudiz, 138 Elm Avenue, Delmar. HE 9-2025. tf

LIQUORS & WINES

SLINGERLANDS PACKAGE STORE. Complete line. Deliveries. Discount on case lots. Party

consultants. Open 10 A. M. to 10 P. M. Phone HE 9-4581. tf

O'ROURKE'S Liquor Store, Corner Elm Avenue & Jericho Road. Selkirk. tf

MASON WORK

EXPERIENCED, all types masonry, new or repairs. Guidara. HE 9-1763 evenings. tf

MASONRY, experienced, all types. Call Tony Burton evenings. HE 9-2256. 5t915

MOVERS

D. L. MOVERS. Local and long distance moving. Reasonable rates. No job too small or too large. Dick Leonardo. HE 9-5210. tf

HOUSEHOLD MOVING, low rates, new equipment, experienced personnel, free maid service. Local moving. 465-1200. tf

REFRIGERATORS and appliances moved by local resident, reasonable rates. 439-1140 or 439-9805. tf

MIMEOGRAPHING SERVICE

REASONABLE RATES — Mimeographing — stencils cut — addressing — mailing, Delmar, N.Y. 439-3383. tf

ORIENTAL RUGS

NEW AND USED, in all sizes and colors at reasonable prices. Washing and repairing by native expert. Pickup and delivery. Free estimates. Rod Kermani. Stop 3, Albany-Schenectady Road. EX 3-6884 or IV 2-0457. tf

PAINTING & PAPERHANGING

INTERIOR, exterior painting. Free estimates. Guaranteed. Insured. Jim Vogel. HE 9-9718. tf

INTERIOR and exterior painting. Also carpentry work. Frank Salisbury. Days: HE 9-5527; nights: HE 9-1355. tf

DON VOGEL, exterior — interior painting, paperhanging, fully insured. HE 4-2853. HE 4-8370. tf

PERMANENT WAVING

SPECIALIZING in Breck, Realistic, Rayette and Caryl Richards permanents; hair tinting and bleaching. MELE'S BEAUTY SALON, Plaza Shopping Center. HE 9-4411. tf

PIANOS

PIANOS — organs. Area's largest selection. BROWN'S PIANO — ORGAN MART. 459-5230. tf

PLAY SCHOOL

PLAY SCHOOL — three mornings weekly 9 A.M. to 12 noon. Children ages 3 to 5 years. HE 9-1796. 4t922

SCISSORS SHARPENED

SCISSORS SHARPENED, 6 pairs med. size, \$2.00 also pink shears, saws, hair clippers, lawnmowers, knives. Called for and delivered HE 9-3893. tf

SEPTIC TANK SERVICE

NORMANSKILL Septic Tank Cleaners. We install dry wells, septic tanks, drain fields. 767-9287. tf

DELMAR SANITARY CLEANERS Serving Tri-Village area over 20 years. HE 9-1412. tf

TREE SERVICE

HERM'S TREE SERVICE: trimming and removal (insured). Call Albany, IV 2-5231. tf

VACUUM CLEANER SERVICE

SUPERIOR Vacuum, Hover sales, service all makes. Pickup, delivery. IV 9-0905. 4t106

WATCH REPAIRING

EXPERT WATCH AND JEWELRY repairs. Diamond setting, engraving wedding and engagement rings, reasonable. Your trusted jeweler, D. LeWanda, Delaware Plaza Shopping Center. HE 9-9665.

MERCHANDISE FOR SALE

ALUMINUM combination windows, doors, siding, etc. Finest quality at lowest prices. Taylor Aluminum Products. RO 5-2856. tf

ANTIQUES bought and sold at the sign of the Coffee Mill. 67 Adams Pl., Delmar. HE 9-1021. tf

FUEL OIL: 2¢ per gal. cash discount. Academy Oil Service, Glenmont. 24-hour service. HO 2-1309, 465-5336. tf

PIANOS — MASON & HAMLIN, Knabe, Fischer, Weber and Stark, also fine selections of slightly used pianos. Call A. Andrew Gigliotti. HO 3-5223. tf

DOTS! Back to School with brand name sneakers and boots at discount prices. Regular hours 10 a.m. - 5:30 P.M., Tues. thru Sat. Wed. & Fri. 7 p.m. to 9 p.m. Consignment hours 10 a.m. to 2 p.m. only - Tues. thru Fri. 241 Delaware Ave., Delmar. tf

\$2.00 for 50¢ piece, order Knapp Shoes. Perry. HE 9-1221, HE 4-7051. 3t916

PIANO, Knabe Grand, \$300. Couse Lane, Slingerlands. HE 9-1272. 2t915

1963 Mobile Home — must sell, 3 bedrooms, patio, corner lot, many extras, \$3,300. Call 756-9204. 2t915

FURNITURE

Our low-cost operation policy enables us to bring you **BIG SAVINGS** on **NEW** furniture, rugs, bedding, drapes.

BURRICK FURNITURE
560 Delaware Ave., Albany
Just across the Thruway Bridge
in Albany

Colonial Acres



RT. 32, GLENMONT, N.Y.

A planned community of early American homes.

PHONE HE 9-9231

BICYCLE, boy's 20" Stingray 3-speed, excellent condition. HO 2-4405.

GUITAR — Howard, case and music, \$15; bowling shoes, sizes 4 1/2, 5, 5 1/2, \$3 pair. HE 9-3685.

LOSE WEIGHT safely with Dex-a-Diet tablets only 98¢ at Warner Pharmacy. 8t113

STORKLINE, walnut crib with mattress, good condition. 465-3127.

COLONIAL corner cabinet, glass door, excellent condition. Call 439-6843.

VIOLIN, German Fuchs, bow and case, excellent condition. \$60. HE 9-3656 after 6:00.

TIRE, 7:50x14, good condition, \$5. HE 9-3656 after 6:00.

ELECTRIC range, 30", good condition, asking \$80. HE 9-4761.

HOT POINT Electric stove, full size, good condition, \$25. HE 9-4508.

MOVING — household furniture, GE refrigerator, 264 Delaware Avenue, Albany, daily after 4:30, weekends 10-4 p.m.

GARAGE SALE — Saturday, September 17th, owner moving. Washer and dryer; 21" TV; Simmons twin Hide-a-bed, double dresser, mirror, and matching knee-hole desk and chair; draperies, picnic table, garden tools, etc. 14 McGuffey Lane, Delmar.

FOUR 14" wire wheel discs with spinners, beautiful, sell fraction of cost. Water softener with 50 lbs. salt. HE 8-0279.

TAKE soil away the Blue Lustre way from carpets and upholstery. Rent electric shampooer \$1. Adams Hardware, 380 Delaware Avenue, Delmar.

DEHUMIDIFIER, maple rocker, chest drawers, 4 formica chairs, walnut finish; portable Hoover vacuum. Call evenings. HO 5-6529.

ELECTRIC motor, 5 HP, 3 PH, 2 commercial fans, one 30", one 12". HE 9-1416.

HUMAN hair wig, dark, never worn, \$40, also form. Call RO 7-2737 after 5.

END tables, 2 mahogany, one coffee table. Call 439-4711.

EVERGREEN special, Saturday and Sunday only. 30 globe Arborvitae, \$5 value, only 2.50 each. Nelson's, 32 Bender Lane, Delmar.

BED, 3/4, complete, extra length, rock maple china closet, dinette size. 439-4318.

BAND instruments: for school students, on rental, optional purchase plan. Saxophone, clarinet, trumpet, trombone, flute, violin. John Keal's Modern Music Company. 434-5214. (Formerly Buckleys - 22 Central Ave., Albany) 7t1029

SELLING everything in house 2 p.m. daily until sold. 1974 New Scotland Rd. back of 1972. Slingerlands side of Kissel's Garage.

HIGH-FIDELITY component set Mono: Electric-Voice SP-15 Speaker in Carlson enclosure; Heathkit 25-watt amplifier and preamplifier; Bogen record player; Harman Kardon AM-FM tuner. 439-9889.

SEWING MACHINE (White), electric, like new, all attachments, asking \$35. 465-7629 after 6 P.M.

YARD SALE—Saturday, September 24, 10 A.M. to 5 P.M. Large sale

household furnishings and antiques. Pinkerton, Rt. 143, Coeymans Hollow. (5 miles from Ravena) Rain date: Oct. 1.

AUTOMOTIVE FOR SALE



Saab Authorized Dealer

NEW SALEM GARAGE

New Salem Route 85
DeWitt and Fred Carl
— NEW AND USED CARS —
Telephone RO 5-2702

1965 HONDA 50, white, good condition, 17,000 miles, \$190. HE 9-4230.

OMEGA CYCLE — Terrific buy, like new, 125 CC, electric starter, helmet. Owner in service, must sell, asking \$285. HE 9-5233.

1966 Plymouth Station Wagon, power steering, automatic, sacrifice, \$150. 439-2929.

1965 Corvair Monza sport sedan, under warranty, \$1,595. Phone 439-5974.

1963 Falcon 2-door standard 8, good condition, \$650. Phone 439-5974.

1957 PLYMOUTH, automatic trans., power steering, radio and heater, good condition, \$150. Call HE 9-4007 after 5:30 P.M.

PETS

FOR expert dog grooming, call Judy. HE 6-1445.

"DOG BY DONNA", professional grooming. Home pick-up - delivery. HE 6-1035 or HO 5-3601. 10+22

SIX months, old puppy, needs room to run, loves children. 465-3127.

SCOTTIE PUPS, 6 weeks old, AKC, male and female. RO 7-3808.

FREE kittens to good homes, house broken, male tigers. 439-4468.

BEAGLE AKC sired by Field Champ, 2 years old, good hunter. 465-3127.

FREE kittens, part angora, house-broken, female. 439-4874.

REAL ESTATE FOR SALE

CUSTOM built Cape Cod adjoining Colonie Country Club golf course, bus service, Delmar water, 3 bedrooms, playroom, wall-to-wall carpet, 2 fire-places, air conditioned, nicely landscaped, many extras. HE 9-1129.

REAL ESTATE FOR RENT

OFFICES or store space available 450 to 3,000 square feet, heated, air conditioned. Driftwood Building. HE 9-1468.

GLENMONT, one family, 3 bedrooms, garage, garden. Call Paddock. 767-3167.

DELMAR — room, large pleasant, lady or gentleman, parking. HE 9-3128.

OFFICE SPACE In Colonial House Professional Building, 230 Delaware Avenue, Elsmere. HE 9-5173. HE 9-2957. 4t106

CHEMICAL TECHNICIANS

Looking for a
CAREER OPPORTUNITY
Not just a "job"?

General Electric's newest family of plastic materials (Polyphenylene Oxides) is growing rapidly and creating numerous technical opportunities in engineering laboratories and complex processing operations.

These career opportunities represent an excellent chance to get in on the "ground floor" of the new plastics operation currently under construction in the Town of Bethlehem.

MINIMUM REQUIREMENTS: Technically oriented High School Graduate, preferably some college and knowledge of chemistry desirable. Other openings require 1-2 years of college chemistry or equivalent experience.

If you have these qualifications and would like to learn more about these opportunities, write or call: 767-9446.

Mr. John Cagnina
Chemical Development Operation,
Polymer Products Operation
RFD 1, Long Lane
Selkirk, New York

Evening and/or Saturday interviews can be arranged if necessary.

GENERAL ELECTRIC

An equal opportunity employer

Colonial Acres



RT. 32, GLENMONT

GOLF COURSE

Limited Private
Membership
Now Available

For further information
Call

Glenmont Development
Corp. HE 9-9231

\$140—Suburban, excellent 4-bedroom home, 2 baths, garage, 20 minutes to Albany. Write Box A, Spotlight, 154 Delaware Avenue, Delmar. 2t922

WANTED TO RENT

HOUSE, four bedrooms, Tri-Village area. Box S, Spotlight, Delmar. 2t915

WANTED TO RENT, option buy, one family or bungalow, 2 or 3 bedrooms, middle age couple, no children. References. Box C, Spotlight, Delmar.

REAL ESTATE WANTED

LOT in or near Delmar, suitable for building a one-family home. 439-6686. 2t922

HELP WANTED

TOY DEMONSTRATORS

Aver \$25 or more
per evening

Quality Toys, Color
Catalogs, No Delivering,
No Collecting, Car Neces-
sary, Bonus & Incentives

Warehouse in Albany

Ideal Home Parties

IV 9-4571 or 286-3126

D.L. MOVERS, furniture and appliance helper, full time, high wages. HE 9-5210. tf

\$400 MONTHLY POSSIBLE — Home typing. Full or part time. Write for details. B & B Enterprises, P.O. Box 196AAB, Holcomb, Missouri 63852. 2t915

BABYSITTER, my home, 4-day week, own transportation, Glenmont. 485-3127.

BABYSITTER wanted, 3-day week, sometimes 5. Call 439-3403.

YOUNG woman, one day week, to clean. Call HE 9-2575.

WE can use additional sales and clerical help in both Town & Tweed and The Village Shop. Part and full time, our needs are quite flexible. Call for appointment. HE 9-4018. H. Rasker.

HOUSEKEEPER care of convalescent lady in private residence. Must be able to drive car. HE 9-1530. tf

HOUSEKEEPER, dependable, live in or out, for retired New Salem Couple. Must have own transportation. IV 9-4784 days, IV 9-0801 after 5:30.

SECRETARY

Girl, over 25, for Career job, small Home Insurance office centrally located. Attractive position for an aggressive girl looking for a variety of duties that can be handled on her own. Shorthand essential. 35-hour, 5-day week. Salary open. Send resume to Box J, Spotlight, Delmar.

SUBSCRIBE TO THE SPOTLIGHT

SITUATIONS WANTED

INFANT care, my home, by the day or week. HE 9-2241.

TYPING, billing, bookkeeping, in my home. 439-5719 afternoons.

RETIRED man would like job clean-

ing offices. Call HE 9-3497.

WANTED RIDERS

I would like 2 riders to State Campus Buildings 4, 5, 7 or 8. HE 9-1118 after 5.

We'll make your
motor
sing



- * Engine Tune-up
- * Front End Alignment
- * Automatic Trans-
mission Service
- * Modern Equipment
- * Skilled Mechanics

BAILEY'S GARAGE

Phone Delmar HE 9-1446
Oakwood Rd., Elsmere

at ALBANY DODGE... it's

NOW—

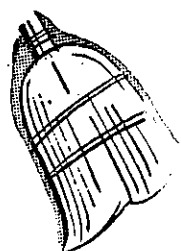

CLEAN OUT TIME!

OVER **175** CARS

TO CHOOSE FROM

1966 DODGES

DARTS — CHARGER — POLARA

CORONET — MONACO

LOW—LOW PAYMENTS—ASK US

COME IN—WE WANT YOUR BUSINESS

ALBANY DODGE INC.

949 Central Ave.

JUST ABOVE
WESTGATE

OPEN MON. THRU THURS. 'TIL 9 P.M.; FRI. & SAT. 'TIL 6 P.M.

All Roads Lead To Hallmans'!

WE'LL REACH FOR ANY DEAL!!



MARSH HALLMAN HAS THE LARGEST SELECTION

of NEW

1966 CHEVROLETS

IN THE ENTIRE CAPITAL DISTRICT

* WE'LL MAKE THAT IMPOSSIBLE DEAL!

* All Ready for Immediate Delivery

* No Payments Till Late Spring

MARSH HALLMAN CHEVROLET, Inc.

781 CENTRAL IV 9-5551

Open Daily 'Til 9 P. M. Friday-Saturday 'Til 6 P. M.

Where More People Buy For Less!



Open 'til 9

Still Continuing Our
**81st ANNIVERSARY
SPECIALS**

all sale merchandise from our
regular stock of famous-makers

nationally advertised
MEN'S REGULAR-WEIGHT SUITS

nationally advertised price 79.95
All Sizes

63.97

special group

**MEN'S REGULAR-WEIGHT
SPORT COATS**

reg. 35. & 45.

26.97

nationally advertised

MEN'S WHITE SHIRTS

reg. 5.00

3.39 or 3 for 10.00

Nationally advertised white stretch

MEN'S PRO-SOX

reg. 1.50 **3 for 2.50**

famous-maker all fur-felt

MEN'S HATS

reg. 10.95 **7.95**

MANY OTHER STOREWIDE SAVINGS!!!

BARTON'S®
bonbonniere

How to say Happy New Year
in Hebrew:



New Year Bartonette Miniature Chocolates, 1 lb. **2.19.**
Comes see all the other Barton's New Year chocolates
and pastries.

for

ROSH HASHANAH

C. M. GROVER
Stationers

Delaware Plaza
ELSMERE, N.Y.

von Bank's
TV SERVICE
HE 4-5887

Quality-Responsibility-Honesty

CAT HAVEN

FOR CATS ONLY

Individual Care in Private Home

Ethel Fay ROckwell 5-2715

Permit No. 10
PAID
U. S. POSTAGE
Bulk Rate

