

## RECREATION PROGRAM

by William Fuller

### Adult Recreation

The spring Term Adult Recreation Program, sponsored by the Bethlehem Central School District, supervised by William Fuller, Recreation Specialist, will begin Monday, January 16. The majority of the activities will be held at the Bethlehem Jr. High School, located on Kenwood Ave. The program is available to area residents who have completed high school.

Activities to be held will include:

- Fly & Bait Casting, Mondays, 7:30 - 9:30 p.m., Starts 1/30
- Basketball, Mondays, 7:30 - 9:30 p.m., Starts 1/9
- Swimming, Mondays, 8:30 - 9:45 p.m., Starts 1/16
- Golf (Begin), Mondays, 7:00 - 8:15 p.m., Starts 1/30
- Volleyball - Men, Tuesdays, 8:30 - 9:45 p.m., 7:30 - 9:30 p.m., Starts 1/10
- Slimnastics, Tuesdays, 7:30 - 9:30 p.m., Starts 1/17
- Bridge - Begin, Wednesdays, 7:30 - 9:30 p.m., Starts 1/18
- Badminton, Wednesdays, 7:00 - 9:45 p.m., Starts 1/18

Those wishing to participate should register by calling Mr. Fuller at 439-4984, Monday - Friday, between Noon and 2:00 p.m. Fees will vary between \$3.00 and \$10.00, depending on the activity and will be collected during the first session.

### Swim Club

Boys and girls in grades 2-12 interested in competitive swim instruction and conditioning, are urged to participate in this new school-year activity. Sessions will be held at the Bethlehem Jr. High on Tuesday evenings between 6:30 - 8:00 p.m. start-



Assistant Fire Chief William Wright of the Elsmere Fire Department is presented a highly inflammable doll by Cindy Palmer, 3 Maple Ave., Elsmere. 4 of these dolls were turned over to the Fire Department by children of the Elsmere District. **Warning to Mothers - These dolls were purchased in local stores and are very dangerous.**

Photo - Fran Gardinier

ing January 10. Mr. Raymond Sliter, Bethlehem Central Swim Coach, will supervise this program.

### Basketball

The Basketball program started Saturday, January 7 and continues for 9 weeks. The following schedule has been set up for students in the school district:

- 5th & 6th grade boys, Jr. High School, 9:00 - 10:30 a.m.
- 5th & 6th grade girls, Jr. High School, 10:30 - Noon
- Jr. High Boys, Jr. High School, 10:30 - Noon
- High School Boys, Jr. High School, 1:00 - 4:00 p.m.

### Skin & Scuba Diving Course

A Skin & Scuba Diving Course sponsored by the Capital District Alliance of Underwater Instructors will be held at the Bethlehem Senior High School between January 26 and April 6. This co-ed activity is available to persons between the ages of 13-45. Mr. James O'Connell, Mr. Ronald Hems and Mr. John Brennstuhl, certified Skin & Scuba Instructors, will supervise this activity. Persons should register before January 20 by calling Mr. O'Connell (439-4062). The fee for the 11-week instruction is \$25.00. A \$10.00 deposit is re-

(Continued on Page 2)

## Winter Music Festival Fri.

The Winter Music Festival of the Bethlehem Central Junior High School is set for Friday, January 13, at 8:00 P.M. in the school auditorium. Both choral and instrumental music will be featured.

The program will open with the Junior High Concert Band under the direction of Samuel Bozzella, playing "Honor Band" by Ernest Weber, "Laureate-Overture" by Olivadoti, and "Little English Suite" by Leroy Jackson.

The Girls Choir, under the direction of Santa Ganey, will sing "African Noel" by Aden G. Lewis, and "A Child's Book of Beasts" by Jean Berger and Hilaire Belloc. Accompanists for this segment of the program are Karen Reissig and Christine Spelich.

The Serenaders, a girls' singing group, will present "Rise Up Early" by Richard Kountz, "Sleigh Ride" by Leroy Anderson, and "And the Bells Rang" by Hale-Cassey. Accompanists will be Kathie Fleming and Elizabeth Wilson.

The Mixed Choir, under the direction of Joseph Farrell, will sing "Jesus is Born in Bethlehem" by Kent Newbury with soloists Linda Illingworth and Pat Cannizaro, "Pater Noster" by Stravinsky and featuring a quartet of Pat Cannizaro, Dorothy Howes, Charles Bradley, and David Marshman, and "Tonight" by Bernstein.

The Boys Glee Club will present "Seventy Six Trombones" by Wilson, "Dear Sand of Home" by Sibelius, and "Behold That Star" by Talley with a solo by John O'Hearn.

The second half of the program will feature the Junior High Repertoire Band, under the direction of Marvin Goldstein. They will present "Green Valley Overture" by Olivadoti,

(Continued on Page 2)



**Douglas G. Marone**  
DISPENSING OPTICIAN  
DELAWARE PLAZA  
DELMAR, N. Y.

Open Daily: 10-5:30  
Saturday: 10-3:00  
Evenings by Appointment

TEL. HE 9-9191



278 Delaware Ave., Delmar

**ICE SKATING**

Girls' and Ladies' Figure Skates      Boys' and Men's Figure Skates

BOYS' AND MEN'S HOCKEY SKATES



**SPECIAL ON ALL SKATES**

**ADULT RECREATION**  
(Continued from Page 1)

quired by January 20. Persons not meeting the necessary requirements will have their money refunded. Upon completion of the course, persons passing the Skin & Scuba Diving requirements will receive their certification card. The course will consist of 10 required sessions of three hours each.

**MUSIC FESTIVAL**  
(Continued from Page 1)

"Look Forward March" by Olivadoti, and "Freedom's Heritage Processional" by Gordon. The Junior High Orchestra will play "Allemande and Bouree" by Telemann, "Beguine" by Graham, "La Rejouissance" by Clarice, and "Roumanian Fantasy" by Velsica. The Orchestra is under the direction of Richard Yacobian.

The program finale features a special double string quartet presenting "String Quartet



Spotlight Classifieds  
Tell The World!!!



**SALE**

**SHOE DEPT.**

DELMAR STORE ONLY



On discontinued styles of **CHILDREN'S SHOES**

UP TO

**50% off**

Group of **TEEN LOAFERS**

**30% off**

**ALL RUBBER GOODS Snow Boots**

**20% off**

ALL SALES FINAL

**TO THE RESIDENTS OF THE DELMAR FIRE DISTRICT**

*The officers and men of the Delmar Volunteer Fire Department wish to take this opportunity to thank those who so generously contributed to our Annual Calendar Drive.*  
**Thank You**

*Little  
Folks*

**PRE-  
INVENTORY**

**ENTIRE STOCK**

**NOTHING  
RESERVED**

**SALE**

*(The more that's sold,  
the less we have to count)*

**THURSDAY - FRIDAY - SATURDAY ONLY**

**ALL 3 STORES**

93 NORTH PEARL (Downtown Albany) - DELAWARE PLAZA (Delmar)  
COLONIE CENTER - (Upper level, opposite grand staircase)

You take  $\frac{1}{3}$  off your total  
purchases - every item of  
clothing in our stores included.

*Absolutely nothing held back!*

*Never before has the  
customer decided what we  
should mark down.*

**Little Folks Shop Quality -  
Styles - Values**

Infants - Boys to 12 - Girls - Preteens  
Chubbies - Teens - Juniors - Jr. Petites

Of course you may use your First Trust Charge Account

Sorry! NO layaways and NO phone orders for this special sale

No. 1 in D" by Hambourg. The group consists of Lynne Rockwood, Lori MacHarg, Linda Illingworth, Sue Ann Vaughn, Susan Schlosberg, Rachel Adler, Sidney Jones and Julia Miller.

## Lighting Awards

Judges Rev. Father Gaffigan, Mrs. Margaret Kneff and Edward Grogan made their choice in the Lighting Contest on December 28. The Chamber of Commerce sponsors this event annually at Christmas-time.

The following prizes were awarded in the residential category:

Mr. and Mrs. Earl Vadney, 85 Darroch Road, \$25.

Mr. and Mrs. C. T. Reid, 371 Wellington Road, \$15.

Mr. and Mrs. John Collen, 30 Elwood Road, Slingerlands, \$10.

Honorable mention: Mr. and Mrs. N. B. Andrews, 58 Greenoch Road; Mr. and Mrs. H. Fincke, Van Wies Point, Glenmont; Mr. and Mrs. B. H. Evans, 15 LaGrange Road; Mr. and Mrs. M. G. Jones, Old Stone Road, Selkirk.

The best religious display award went to: Mr. and Mrs. Alfred L. Myron, 82 Marlboro Road. The prize of \$25 will be given to the Delmar Methodist Church. Honorable mention: Mr. and Mrs. Robert Stuber, 17 Murlin Drive; Mr. and Mrs. W. P. Hollner, 3 Drury Lane; Mr. and Mrs. H. W. Merritt, 135 Elsmere Avenue.

Three best commercial displays: Main Bros. Carriage Stop, Verstandig Florist, and Wilson Affiliates, Inc.

Brian Gallagher was chairman of the contest.

## ABC Courses

The Evening Division of the Albany Business College is now registering students for its spring semester, starting Feb. 6, William R. Paju Jr., Evening Division director announced.

The ABC night school offers both diploma and certificate programs of higher business educa-

JANUARY

**CLEARANCE**

**Sale**

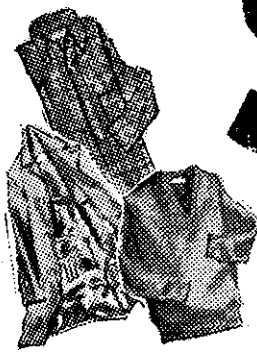

STOREWIDE SAVINGS UP TO  
**20 to 40%**  
MEN'S AND BOYS' WEAR

*Paul Mitchell's*  
MEN'S WEAR

99 DELAWARE AVENUE  
ELSMERE, N.Y.

Phone 439-3218



Convenient  
Layaway

tion. At present more than 300 men and women are pursuing programs leading to one and two year diplomas in accounting or secretarial sciences or will be completing shorter courses in a variety of subjects.

Courses being offered in the General Business Education department include Beginning Typewriting, Intermediate Typewriting, Stenographic Review, Stenoscript ABC Shorthand, Gregg Shorthand Refresher, Practical Bookkeeping, High School Equivalency and Business Machines Operation.

Data processing training programs include evening and Saturday daytime classes in IBM System/360 Computer Programming, IBM 1401 Computer Programming and the Data Processing Seminar.

The Communications department programs include the popular 18-week Public Relations Institute, a Workshop on Effective Speaking and a Reading Improvement course.

**Open House Under Way**

The Delmar Office of the National Commercial Bank and Trust Company began its "30 Years of Service to the Community" Open House celebration with Bertram E. Kohinke, supervisor of the Town of Bethlehem, Frank Wells McCabe, chairman of the Board of National Commercial Bank and Trust Company, Lester W. Herzog, Jr., president of National Commercial Bank and Trust Company, and Richard B. Haverly assistant vice president and manager of the Delmar Office, in attendance.

The celebration, marking the time the Bank of Bethlehem became a member of National Commercial Bank and Trust Company's family of neighborhood banks on December 26, 1936, began on January 3rd and will continue through January 31st. Refreshments are being served to all visitors during this period and thirty General Electric transistor radios will be given away; one each day the office

*Myers*  
DOWNTOWN, ALBANY

Our Great Annual

**NOW GOING ON...**

**JANUARY**

*White Sale*



OUTSTANDING VALUES AND SAVINGS  
ON YOUR FAVORITE NAME BRANDS

Shop by  
Mail or Phone  
HO 5-3436



is open plus nine at the end of the celebration.

Richard B. Haverly, assistant vice president and manager of the Delmar Office aided by his staff, provide full banking services to the communities of Delmar, Slingerlands and the entire Town of Bethlehem. Among the services offered are: Friday Evening banking hours of 4:00 p.m. to 7:30 p.m., a drive-in teller window open 8:00 a.m. to 2:00 p.m. daily, checking and savings accounts, night depository, safe deposit boxes, personal, home modernization and auto loans, business loans, mortgages, trust services, Christmas and vacations clubs, travelers cheques, just to name a few.

In addition to the above services, National Commercial Bank and Trust Company has added a new service called Bancard-check. It is designed to combine

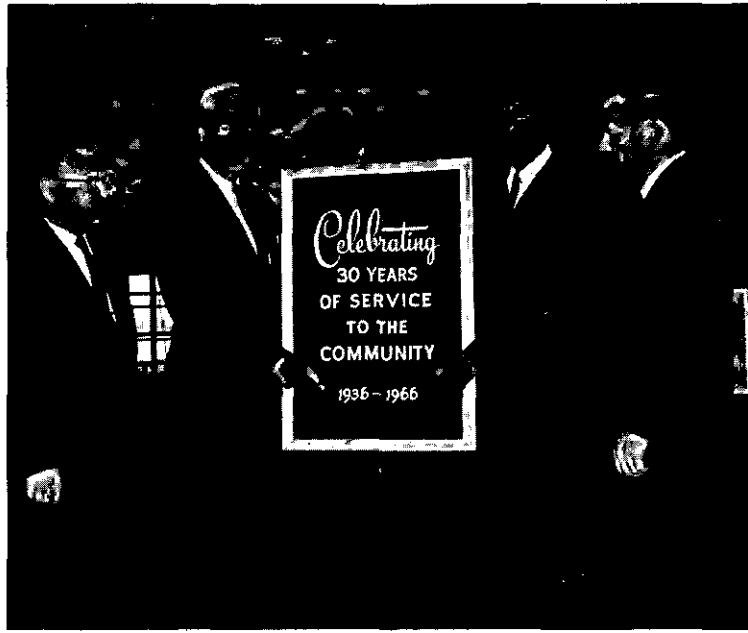

BEGINNING OF OPEN HOUSE - Left to Right: Bertram E. Kohinke, supervisor of Town of Bethlehem, Frank Wells McCabe, Chairman of National Commercial Bank and Trust Company, Lester W. Herzog, Jr., president of National Commercial Bank and Trust Company, Richard B. Haverly, assistant vice president and manager of Delmar Office.

the advantages of immediate cash, credit cards, charge accounts and travelers cheques.

All area residents are cordially invited to visit the Delmar Office located at 343 Delaware Avenue, Delmar during the Open House.

## Kiwanis

Edwin L. Collins, President-elect of The Kiwanis Club of Delmar, presided at the Club's Organization Conference on Tuesday, January 3, at the Center Inn, Glenmont.

Pursuant to outlining plans and objectives for 1967, Mr. Collins named the following 1967 Committee Chairmen:

Boys and Girls, E. Haven; Key Club, J. Hornberger; Circle K, J. Omer Laplants; Vocational Guidance, R. Fletcher; Agriculture & Conservation, E. Smith;

# The GREAT SALE Continues . . . UP TO 50% OFF



A Really Choice Selection:

COATS

DRESSES

SPORTSWEAR

HATS

- and accessories

*The Village Shop*

Delaware Plaza

Wall-to-wall Clearance - nothing left out . . .

CHINA

CRYSTAL

PINE

TEAK

STAINLESS STEEL

COPPER

etc.

etc.

THE 2nd

*Village Shop*

The 4 Corners, Delmar

Our first Sale in our New Furniture Store. All Early American:

SOFAS

CHAIRS

HUTCHES

TABLES

LAMPS

PICTURES

HOURS: ALL STORES - Daily: 10 A.M. - Evenings: Wednesday, Thursday, Friday

# GRAND RE-OPENING



FABRICS  
**DECORATORS**

Stuyvesant Plaza, Albany

**It's been a long time, but we're finally re-opened again! We feel that you will love our new store**

It's a wonderful world of color in draperies, slip-covers, upholstering, bedspreads, window shades and carpeting! All color co-ordinated for you to take the guesswork out of your decorating problems!

## GRAND RE-OPENING SALE SPECIALS

- All made to measure draperies
- All ready made draperies
- All upholstering fabrics
- All bedspreads & matching draperies

**20% OFF**

## SALE - CUSTOM MADE SLIPCOVERS

**1 CHAIR**  
**\$32.00**

(Reg. \$39.95)

**1 SOFA**  
**\$66.00**

(Reg. \$79.95)

Includes fabric, labor, zippers and colorfast welting - all vat dyed - pre-shrunk - and Scotchguarded!!

## CARPETING

Heavy duty sculptured nylon carpet. The regular price for this carpet is \$8 per yd.

**yd. \$6**

Beautiful durable, heavy plush pile Acrilan carpet. The reg. price is \$10 per yd.

**yd. \$8**

We're so easy to get to from the Tri-Village Area - but if you can't get in, please take advantage of our FREE Shop-at-Home Decorating Service! Just phone 489-4795. Our skilled staff of decorators will promptly come to see you with complete sample lines.



FABRICS  
**DECORATORS**

OPEN DAILY:  
10 A.M. - 9 P.M.

Saturday: 10 A.M. - 6 P.M.

Stuyvesant Plaza, Albany

International Relations, J. Stella; Public & Business Affairs, A. Pugliese; Support of Churches, Rev. Frank T. Rhoad; Achievement, A. Fleahman; Education & Attendance, L. Preiss; Finance, F. Dillenback; House, Music & Reception, W. Orme; Laws and Regulations, H. Von-Egmond; Membership Development, F. Barclay; New Club Building, W. Owens; Programs, A. Beckmann; Public Relations, W. Lueth; Fund Raising, G. Lewis; Scholarship Loan, F. Dillenback; and Welfare & Visitation, N. Osterhout.

## Meeting

"The Care of Today's Fabrics" will be discussed at the next meeting of the Birchwood Acres Home Demonstration Unit, Thursday, January 19, at 8:00 p.m., in the dining room of the Bethlehem Central Senior High School.

The lesson will be presented by Mrs. Ewart Smith who recently attended a training program conducted by home economists with the Albany County Extension Service. To illustrate the lesson, Mrs. Smith has asked that members bring laundry product packages to the meeting.

Refreshments will be served by Mrs. Harold E. Marden, Jr., Mrs. Thomas Corrigan, and Mrs. George Hernadez.

## Success!

The good citizens of our Town, according to a preliminary report by John B. Haker, treasurer of the Bethlehem Community Christmas Festival Committee, contributed a total of \$2,012.30 to the organization's goodwill fund.

This amount represented the collections taken up at each of the three performances of this year's Christmas presentation, "Silver Bells," which totaled \$1,546.65 plus contributions made by individuals, service clubs and businesses throughout the Town amounting to \$465.65. 1966 marked the 25th anniversary of this community

Spotlight Phone HE 9-4949

effort to help those in temporary need at Christmas.

Mrs. Arthur G. Dill, who with her husband, headed the White Christmas sub-committee, reported that 36 baskets of food were distributed on Christmas eve to needy families. This included 76 adults and 135 children. Cost to the Festival Committee was \$402.29, and the orders were filled by the Grand Union Market. Medical and dental services were paid for twelve children, totaling \$301, while another \$88.75 was spent for shoes, boots and jackets for eight other children.

**Shutins Remembered**

Mrs. Pasquale Pugliese, chairman of the Remembrance Committee of the Festival said that 182 persons, including shut-ins, those in nursing homes and senior citizens received small gifts of plants, home-made cookies and candy and visits from her members during Christmas week.

**Toy Distribution**

W. Jack Weaver, who heads the toy repair committee operating in the basement of the Masonic Hall, reported that some 800 toys were distributed to 160 children in the area. Because of the abundant number of repairable toys this year, another 450 toys were shared with the Neighborhood House and Trinity Institute for distribution to children in the Albany area.

**Work Continues All Year**

Dr. George F. Foot, general chairman of the Festival Committee, said that the work of the organization continues all year, meeting the temporary needs of families and children in the Town. Through its Clothes Closet Committee, led by Mrs. Robert Denny, servicable clothing is provided. Medical, dental and other services for children is undertaken with the cooperation of local physicians and the school nurses.



Mrs. Arthur G. Dill, co-chairman of the Bethlehem Community Festival's White Christmas Committee (center), checks loading of groceries for food baskets with Martin J. Cross, Jr., of the Town Highway Department. Mr. Cross and his crew picked up the items at the Delaware Plaza for delivery on Christmas Eve. At left are Mr. and Mrs. Herman Vandenburg of the Festival Committee.

**FOWLER'S**  
Liquor Store

See ERNIE or GEORGE  
for BETTER SPIRITS



Elsmere - at - the - Light  
Parking right in front of store.  
HE 9-2613 "We deliver."

Chilled, ready-to-serve  
WINES & CHAMPAGNES



**DAN & BETTY DRYDEN'S**  
**SKI SCHOOL**

For boys & girls ages 7-15  
Saturdays - January thru  
March. All day instruction,  
practice, fun.

Transportation from Albany and Slingerlands to ski areas provided.

For information, rates

phone **PO 8-2126** evenings

SUBSCRIBE TO

THE SPOTLIGHT



The **Clothes**  
HORSE  
AT TOLL GATE INC.  
1549 New Scotland Rd., Slingerlands, N. Y.  
Telephone 439-2595

*Continues*  
*Its*

**ANNUAL**

**WINTER CLEARANCE**

**SALE**

*Hundreds of Dresses, Skirts, Slacks, Coats and*  
*Sweaters at*  
**REDUCTIONS FROM**

**20 to 80%**

*Off Regular Prices*



and Layaways  
Available.

Open Daily 10 to 6  
Wed., Thurs., Fri.  
evenings till 10 p.m.

RCA Whirlpool - Magic Chef  
Admiral & Hotpoint Appliances  
MOTOROLA TV  
**DELMAR APPLIANCES**  
239 Delaware Avenue, Elsmere  
Telephone 439-4558

EVEREST & JENNINGS  
**WHEELCHAIRS**  
FOLDS TO 10"  
RENTALS & SALES  
Albany Surgical Co.  
HE 4-5716



**PANELS... FOR BRIGHT NEW IDEAS  
IN DECORATIVE EXPRESSION**

K-Lux panels look just like expensive decorative glass, but cost only a fraction as much. In the 20th Century medium of architectural plastics, they recapture the warmth and richness of old and hallowed handworked patterns, providing the beauty of the glazier's art, but *without* the breakability of glass.

Dramatic effects are achieved when K-Lux panels are backlit with daylight or artificial light, as in walls, dividers, screens and window panes. Their soft, diffused light imparts a subtle color tone to the environment. Several patterns are "embellished," with designs opaque-painted to bring out their pattern more vividly.

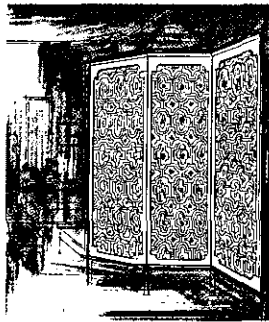

Divider Screens (as shown) assembled \$59.50

**USE INDOORS  
OR OUTDOORS**

K-Lux panels are made in two materials for indoor or outdoor use. Outdoor panels are unaffected by time, sun, weather and extremes of climatic conditions. Indoor panels are equal in strength, beauty and durability; without the need for sun and weather resistance, they cost less. They may also be used behind glass in doors and windows.



**DELMAR LUMBER  
& BUILDERS SUPPLY inc**

340 DELAWARE Ave • Phone HE.9-9968

**"Serjeant Musgrave's Dance"  
To Be Presented by SCP**

"Serjeant Musgrave's Dance" will be the Slingerlands Community Players second production of the season at Bethlehem Central High School on Friday and Saturday, January 20 and 21 at 8:30 p.m. Hailed by the New York Times at its New York opening in March this year as an "exceptional work" and "an outstanding play of its generation",

it is the best-known work of 36-year old English playwright, John Arden.

The play is set in 19th Century England under Queen Victoria. Four British soldiers led by Serjeant Musgrave bring a buddy's remains home for burial but are actually deserting from the army. The "Dance" in the title refers to their effort to convert the town to their antiwar attitude. The play takes off from the G. B. Shaw comedy with a similar theme, "Arms and the Man," and its musical version, "The Chocolate Soldier."

Frank Miazga, who directed "Becket" and "An Italian Straw Hat" last year at Albany Civic Theatre, is directing "Serjeant Musgrave's Dance" with the handicap of a true artist: he broke a leg during the performance of his last play and chose the cast of "Serjeant Musgrave" already wearing a cast.

The cast (of players!) is headed by Bill Heenehan (last seen as the lion in the Slingerlands production of "Androcles and the Lion") in the title role of Sergeant Musgrave. Co-featured are SCP favorites Ralph Smith, Charles Losacco, Doug Marone and Martin Barr. The distaff side is graced by Lyn Vooris, another loan from Albany Civic, and Gail Hogan, who has appeared with Arena Theatre at State U.

Other members of the cast are Victor Rosenberg, John Snyder, Steve King, John Hanks, Sam Freeman and Bill Morrison. ("Mary, Mary") Nugent is Assistant Director. The set design is by Bill Morrison and Don Forsythe is in charge of lighting. Authentic period costumes are being created by Ellen Heenehan and Joan Jamison.

Edna Dyer is ticket chairman; call her at 439-5086. Tickets are available also at Mullen's Drug Store, Ravida's IGA Market and Douglas G. Marone Optician at Delaware Plaza.

**POTTER IS NEW WATER  
DIST. SUPERINTENDENT**

Edgar L. Potter, Jr., has been appointed by the Bethlehem Town Board to the post of Superintendent of Water District No. 1. He succeeds Harold C. Barkhuff who



Edgar L. Potter, Jr.

has retired after 15 years of service to the residents of Bethlehem.

Prior to this recent appointment, Mr. Potter was Deputy Superintendent. He was graduated from BCHS, Class of 1938, attended RPI, enlisted USNR, was attached to the US Bureau of Standards, Experimental Unit, upon completion of basic aviation radio and radar training and specialized training at A&M College of Texas, and Corpus Christi, Texas.

He served the General Electric Company, Project Hermes, as technical specialist in missile elementary and guidance systems, also as Evaluation Engineer and Field Supervisor on advanced missile projects.

Mr. Potter is the author of technical reports: "Optical Properties of Liquid Oxygen and Fuels," "Vibration Analysis of Multiplier Phototubes" and co-author of "Countermeasures and Decoy Missiles."

He is a member of the American Institute of Electrical Engineers, Pi Kappa Alpha, American Legion





# A BARGAIN... A REAL VALUE IS NOT A MATTER OF PRICE ALONE!

It's what you get for what you pay.

The house dress or shift at \$1.98 is no bargain if -  
the seams pop the first time you wear it  
or it shrinks inches the first time you wash it.

A cheap product just for the sake of low price is no bargain.  
A quality product at a low price,  
that's a bargain... that's a real value... that's our A&P Brands.

More than a century ago we decided  
our own brands would be our finest values.  
They are...and we're proud of it.  
So proud...so sure,  
we unconditionally guarantee your full satisfaction.

Are A&P Brands a good reason for shopping A&P?  
They're one of many.

COPYRIGHT 1966, THE GREAT ATLANTIC & PACIFIC TEA CO., INC.

## Extra-Thrifty Groceries!

<b>FROZEN DINNERS</b>	Sultana (3 Varieties)	<b>2 for</b>	<b>79c</b>
<b>CUP CAKES</b>	Jane Parker (5 Varieties)	<b>5 pkgs.</b>	<b>49c</b>
<b>SALAD PEARS</b>	Gold Hill	<b>3</b> 1 lb. 12 oz. cans	<b>\$1.00</b>
<b>DIAMOND SALT</b>	Iodized or Plain	<b>1 lb. 10 oz. pkg.</b>	<b>10c</b>
<b>FAMILY FLOUR</b>	Sunnyfield	<b>5</b> lb. bag	<b>44c</b>
<b>PEA BEANS</b>	Hursts	<b>2</b> 1 lb. bags	<b>25c</b>
<b>TOMATO JUICE</b>	A&P Grade A	<b>3</b> 1 qt. 14 oz. cans	<b>79c</b>
<b>SPAGHETTI</b>	or Macaroni Ann Page	<b>5</b> 1 lb. pkgs.	<b>99c</b>
<b>BOOK MATCHES</b>	OHIO Recipe	<b>Box</b>	<b>10c</b>
<b>SHRIMP</b>	Ann Page A Large Assortment	<b>Family Size pkg.</b>	<b>10c</b>
<b>ICE CREAM</b>	Marvel Neapolitan	<b>1/2 Gal. pkg.</b>	<b>65c</b>

# 2nd GAME 3 OF A KIND

SEE OPPOSITE PAGE FOR EXCITING DETAILS

Thrifty "Super-Right" Meats!



"SUPER-RIGHT" 16 TO 18-LB. SHORT SHANK  
FULLY COOKED

## SMOKED HAMS

SHANK PORTION

**39c**

LB.

**SHANK HALF** lb. **49c**  
NO SLICES REMOVED  
**BUTT HALF** lb. **59c**

**BUTT PORTION** lb. **49c**

THESE ARE GENEROUS SIZE A&P PORTIONS... NOT ENDS

## SMOKED PICNICS

U. S. GOVERNMENT INSPECTED FOR WHOLESOMENESS

## CHICKEN QUARTERS

"SUPER-RIGHT" 4 to 8 lb. avg. **39c**

Breast or Leg **35c**

## BEEF BRISKET

"SUPER-RIGHT" Whole lb. **75c**

Front Cut **69c**

Darlings Frozen **MEAT LOAF** 2 lb. pkg. **\$1.49**

Morrells **SAUSAGE** 1 lb. bag **39c**

American **SLICED CHEESE** lb. **79c**

Super-Right Sliced **PORK LIVER** lb. **43c**

Fried Heat 'N Serve **SCALLOPS** lb. **99c**

Fried Heat 'N Serve **FISH CAKES** lb. **55c**

Super-Right Boneless **DelMonico Steak** lb. **\$1.79**

U. S. D. A. Inspected Frozen **Chicken Liver** 2 lb. pkg. **89c**

## SPECIAL A&P COFFEE SALE!

Save 6c from Regular Price Save 20c from Regular Price  
ON 1 LB. BAGS ON 3 LB. BAGS

MILD AND MELLOW <b>SPECIAL!</b> 1 lb. bag <b>63c</b> (Reg. Price 1 lb. bag-69c)	<b>EIGHT O'CLOCK COFFEE</b> <b>SPECIAL!</b> 3 lb. bag <b>\$1.79</b> (Reg. Price 3 lb. bag \$1.99)
RICH AND FULL BODIED <b>Red Circle</b> <b>SPECIAL!</b> 1 lb. bag <b>69c</b> <b>SPECIAL!</b> 3 lb. bag <b>\$1.99</b> Reg. 75c Reg. \$2.19	VIGOROUS AND WINERY <b>Bokar Coffee</b> <b>SPECIAL!</b> 1 lb. bag <b>71c</b> <b>SPECIAL!</b> 3 lb. bag <b>\$2.05</b> Reg. 77c Reg. \$2.25

## Fresh Produce!

Florida Temple 80 Size <b>ORANGES</b> Dozen <b>69c</b>	Florida Endive or <b>ESCAROLE</b> Bunch <b>15c</b>
--	--

FLORIDA PASCAL

# CELERY

BUNCH **23c**

NONE PRICED HIGHER

# Serjeant musgrave's dance



a drama by John Arden  
DIRECTED BY FRANK MIAZGA

Slingerlands  
Players

FRI-SAT

JAN. 20-21

8:30 PM  
BETH-CENTRAL H. SCH.

Post 1040, and BPOE 1317.

He is married to the former Dolores Moran of Cohoes and resides at 147 Kenwood Avenue. They have two children, Edgar Potter, III, and Gail, student at BCHS.

## Meeting

There will be a regular meeting of the Ladies' Auxiliary of the Delmar Fire Department on January 12 at 8:00 P.M. at the fire hall.

## Expo 67

National Commercial Bank and Trust Company and its Fifty-One Offices have been designated "Official Expo 67. Information Center and Passport Sales Agency" for the Universal and International Exposition to be held in Montreal, Canada this year. Admission tickets, which are called "passports" will go on sale starting January 16, at prices substantially lower than the gate price when the exposition opens.

Expo 67 will be the first Universal and International Exposition since Brussels in 1958 and the first ever in North America. More than 70 nations will participate with exhibits and pavilions, including Great Britain, France, Russia, Czechoslovakia, the United States and the Scandinavian countries. The six-month spectacle, endorsed by the Bureau of International Expositions in Paris, will highlight Canada's Centennial year and the 325th anniversary of host city Montreal.

Expo 67 will be staged on two islands and a peninsula in the St. Lawrence River just minutes from downtown Montreal. Hold-

*Distinctive imported and domestic fashions for men*

Bronzini Neckwear  
Daks  
Gino Paoli Knitwear  
Baker Clothes

8 James Street • Albany, N. Y.  
HE 6-1142

Don't get CAUGHT!!! without a subscription to THE SPOTLIGHT



semi-annual  
Sale  
reductions to  
40%  
shimline  
fashions

Loudon Shopping Center  
362 Northern Boulevard, Albany  
Telephone 462-2354

**BROWN'S**  
PIANO & ORGAN MART

Open Evenings Till Christmas  
1047 Central Avenue, Albany  
Telephone 459-5230  
150 Pianos & Organs  
Lowest Prices  
- Expert Tuning -

"PICK & NICK"  
3 PC. SERVING SET  
with  
1847 ROGERS BROS.  
Stainless Servers

"Spring Charm" Pattern

with  
10 inch 2 compartment  
Prescut Crystal Dish

Special close-out offer!  
Stainless pieces were introduced alone and thousands sold at \$2.95... now yours with lovely dish at 50 MUCH LESS! For cheeses, meats, relishes and other serving!

Complete for only  
**\$1.00**

**D. LE WANDA**  
Your Trusted Jeweler  
Delaware Plaza Shop  
HE 9-9665  
Daily 10-6, Friday

GRAND UNION IS GIVING AWAY  
**THOUSANDS OF DOLLARS**  
 EVERY WEEK INCLUDING PRIZES OF \$100 \$500 \$1000 \$2000 \$1,000

**WIN UP TO \$2,000**  
 WHEN YOU PLAY

**STAKE YOUR CLAIM** ...plus the extra bonus of stamps!

HERE ARE JUST A FEW OF THE *Hundreds of Winners*

<b>\$2,000 WINNER</b> Mr. Lester Wallace Poughkeepsie, N. Y.	<b>\$2,000 WINNER</b> Mrs. Frank D'Amico Latham, N. Y.
<b>\$1,000 WINNER</b> Mrs. W. Siskavich Saranac, N. Y.	<b>\$1,000 WINNER</b> Mrs. E. Patriarca Schenectady, N. Y.
<b>\$1,000 WINNER</b> Diane Coleman Saratoga, N. Y.	<b>\$1,000 WINNER</b> Miss Joan Wadsworth Kingston, N. Y.

FRESH  
**Chicken Quarters**  
 BREASTS with wings & backs **39¢ lb**  
 LEGS with backs

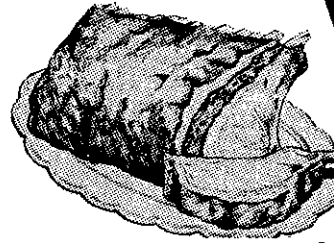

**FREE 100 STAMPS** EXTRA BONUS  
 With This Coupon and the Purchase of One 2 Lb. Bag  
**SKINLESS FRANKS** M.  
 Coupon Good Thurs., Fri., Sat. January 12, 13, 14  
 (LIMIT ONE COUPON PER CUSTOMER)

CUT FROM YOUNG GRAIN FED PORKERS  
**Pork Loins**  
 RIB PORTION RIB HALF

ULTRA REFINED  
**CLOROX BLEACH**  
 1/2 gal. **29¢**

**39¢ lb** **49¢ lb**  
 LOIN HALF lb **59¢** WHOLE LOINS lb **53¢**

SMUCKERS  
**PRESERVES**  
 12-oz jar **38¢**  
 • STRAWBERRY • STRAWBERRY-PINEAPPLE

SAVE WITH  
*Grand Union Own Brands*

**FREE 50 STAMPS** EXTRA BONUS  
 With This Coupon and the Purchase of One 5 Lb. Bag Florida  
**GRAPEFRUIT** P.  
 Coupon Good Thurs., Fri., Sat. January 12, 13, 14  
 (LIMIT ONE COUPON PER CUSTOMER)

GRAND UNION CAKE MIXES SIX VARIETIES	<b>4</b> 1 LB. 3 OZ. PKGS. <b>\$1</b>	SAVE UP TO 64¢
GRAND UNION SHORTENING	3 LB. CAN <b>69¢</b>	SAVE UP TO 22¢
GRAND UNION MAYONNAISE	QT. JAR <b>47¢</b>	SAVE UP TO 26¢
GRAND UNION WHITE TUNA IN OIL OR WATER	<b>3</b> 7 OZ. CANS <b>89¢</b>	SAVE UP TO 38¢

**FREE 50 STAMPS** EXTRA BONUS  
 With This Coupon and the Purchase of One 5 Lb. Bag Florida  
**JUICE ORANGES** P.  
 Coupon Good Thurs., Fri., Sat. January 12, 13, 14  
 (LIMIT ONE COUPON PER CUSTOMER)

MIX 'EM OR MATCH 'EM  
*Florida Citrus Sale*  
 LUXURY EATING TEMPLE ZIPPER SKINNED SWEET JUICY  
**Oranges • Tangerines • Tangelos**  
 Your Choice **12 for 39¢**

WE RESERVE THE RIGHT TO LIMIT QUANTITIES  
 WE ARE NOT RESPONSIBLE FOR TYPOGRAPHICAL ERRORS  
 PRICES AND OFFERS EFFECTIVE THURS., FRI., SAT., JAN. 12, 13, 14

ers of admission "passports" will have free access to all pavilions and will be able to ride free throughout Expo 67's 1,000 acres on the Expo Express, a rapid transit system designed to carry 30,000 persons an hour.

Three types of "passports" are available - single day, which will sell for \$1.90; seven-day, good for admission for any seven consecutive days and will be on sale for \$7.00 and season "passports" which will retail for \$21.50 and are good during the entire exposition. Prices at the gate, for these "passports" will be \$2.50, \$12.00 and \$35.00 respectively.

Since most visitors to Expo 67 will want to spend several days to explore the exposition to its fullest, it's obvious that the seven day "passport" at \$7.00 offers the biggest bargain. Seven days at Expo 67, for just one dollar a day.

## Honored

Miss Margaret Jane Corr of 97 Winnie Road, Delmar, was honored at the Albany College of Pharmacy, Union University, Annual Winter Awards Seminar held recently in the college auditorium. Dr. Francis J. O'Brien, dean, presented Margaret with The Kenneth S. Griswold Award given to a student of high scholastic standing and deemed worthy of the honor.

Miss Corr, the daughter of Mr. and Mrs. Frank J. Corr, Jr., is a member of the third year class. Margaret is a graduate of Academy of the Holy Names, and she attended Emmanuel College in Boston, Mass.

## Engaged

Mr. and Mrs. Frederick L. McCullough of Glenmont announce the engagement of their daughter Julie Ann to Thomas



Julie Ann McCullough

Joseph Seymour, son of Mr. and Mrs. Philip Seymour of 18 Dumbarton Drive, Elsmere.

Miss McCullough graduated from Bethlehem Central High School and is a student at Albany School of Practical Nursing.

Tom Seymour is also a graduate of Bethlehem Central and is now stationed at Lemoore Naval Air Base in California.

A spring wedding is planned.

## Leaders in Agriculture

The Executive Committee of the Agricultural Division of the Cooperative Extension Service, at their December meeting, re-elected all present officers. Those elected for another term were:

Chairman Edward Waldron, Medusa; Vice Chairman Harold Slingerland, R. D. Delmar; and Secretary Donald Schierbaum, R. D. Altamont.

Mr. Waldron operates a dairy farm in Medusa and has served as Chairman of the Executive Committee for the past 3 years. He has been a member of the Executive Committee, representing the Town of Rensselaerville since 1956. He has also served as a member of the dairy advisory committee.

Vice Chairman Slingerland is a farmer in the Town of New Scotland. He has been a member of the Agricultural Division since 1942. Prior to this, Mr. Slingerland's father, who operated the same farm, started his Extension membership in 1919. Harold Slingerland has served on the Executive Committee since 1958.

Donald Schierbaum, who works with the New York State Conservation Department in Delmar, operates a part time farm near Guilderland Center. He has been a member of the Executive Committee, representing the town of Guilderland since 1963, and has been secretary since 1964.

### Palmer Acting Division Leader

At the same meeting, Leonard Palmer was named Acting Agricultural Division leader. Palmer has been associate agent in Albany County since 1946. During this time he has worked with the dairy, poultry, and farm management programs.

Retiring Division Leader, Norman C. Kidder, was honored by the establishment of an honorary lifetime membership in the Agri-

**von Bank's TV SERVICE**  
HE 4-5887  
Quality-Responsibility-Honesty

**JAMES W. BARTLEY and SONS**  
Plumbing, heating & electric water pump sales & service  
Clarksville PO 8-2230

SPOTLIGHT CLASSIFIEDS TELL THE WORLD

*Freikofer's*

FAMOUS  
**Anadama Bread**  
Now!  
**HO 3-2221**  
Delicious, Bread, Rolls, Cake

## FEATURE OF THE WEEK

COLD WEATHER FAVORITES!

- Cream Puffs—every Monday ..... 59c
  - Chocolate Eclairs—every Friday ..... 59c
  - Cocconut Cream Pie—Thurs., Jan. 12th ..... 89c
- Holiday Fruit Cake and Party Cookies are still available

**THURSDAY**

JANUARY 12th

- CHOC. CHIP RING, new.....79c
- Strawberry Rhubarb Pie .....79c
- Bobka .....59c
- Cinnamon Raisin Bread .....39c
- Soft Molasses Cookies .....39c
- Butter Parkerhouse Rolls 44c
- Anadama White Bread, 2-lb. size .....59c

Snow Man Special!

**Pineapple Cheese Cake**

**79c**

A real "cool" treat

**FRIDAY**

**FREE GIFTS FOR YOU**  
 FROM . . .  
**PERMANENT SAVINGS**  
**AND LOAN ASSOCIATION**

**WE'VE MOVED TO OUR NEW HOME AT**  
**132 STATE STREET**

And We're Celebrating by Offering to Everyone Opening A New Savings Account of \$50. or More—  
 Or by Adding \$50. To Your Present Account . . . A Choice of One of the Gifts Shown Below . . .

**5% A YEAR**

Total rate anticipated for quarter beginning January 1, 1967, based on continued favorable earnings. Includes ½% a year extra dividend plus 4½% a year regular dividend.

**COMPOUNDED QUARTERLY**

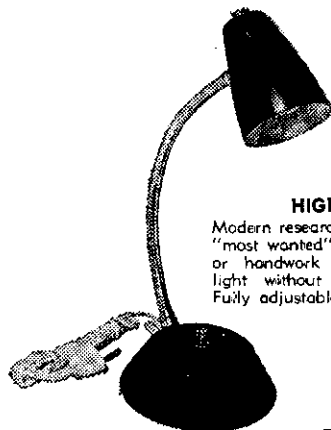

**HIGH INTENSITY LAMP**

Modern research makes it possible to offer this "most wanted" little lamp, perfect for reading or handwork when you want concentrated light without disturbing those around you. Fully adjustable, bulb included.

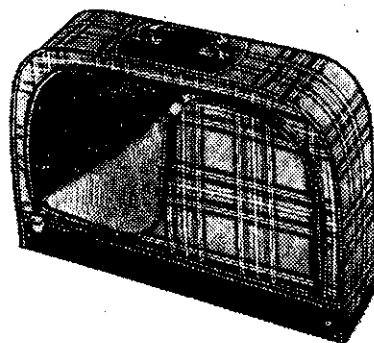

**Week-End Bag**

Marvelous traveling companion, smart and roomy, too. 21" long, 13" high, 6" deep. Has zipper, lock and key. Heavy woven tweed, reinforced at all points of wear.

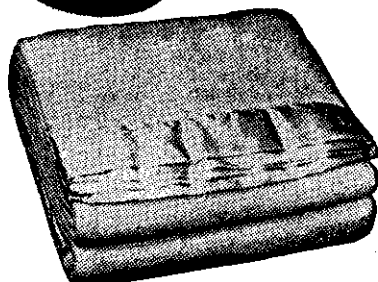

**Famous Beacon Sea Isle Blanket**

72"x90" big and soft as a cloud. Allergy-free and moth-resistant. Woven of 6% nylon for strength and 94% rayon for warmth and beauty. Edges bound in shimmering rayon satin.

**PERMANENT SAVINGS**  
**AND LOAN ASSOCIATION**  
**132 State St., Albany, N. Y.**

Open Daily 9 A.M. to 4 P.M.  
 Thursday Evening 6 to 8

The safety of your savings is insured up to \$15,000 by  
 the Federal Savings & Loan Insurance Corp.

**Creme Cups**

**39¢**

Snow white creme filling

- RASPBERRY PIE .....79c
- Honey Pecan Ring .....59c
- Jelly Donuts .....44c
- Unsalted Bread .....33c
- Oatmeal Cookies .....39c
- Pan Rolls .....33c
- Split-top Italian Bredd .....29c

**SATURDAY**

- JANUARY 14th**
- GOLD FUDGE LAYER .....89c
  - Pumpkin Pie .....79c
  - Danish Coffee Ring .....59c
  - Bavarian Pumpernickle .....33c
  - Fruit Cookies .....39c
  - Hot Dog or Hamburg Rolls (8) .....33c
  - Thin Sliced Square Loaf 28c

Snack for Skiers!

**Brownies**

**10¢ each**

buy the **1.20**  
 box of 12

You'll "jump" for joy.

Skaters Delight!

**California Cheese Cake**

**69¢**

The one they love to cut

**MONDAY**

**JANUARY 16th**

- LEMON MERINGUE PIE .....79c
- Lemon Buns .....44c
- Glazed Donuts .....44c
- Sliced Pumpernickle .....33c
- Chocolate Chips .....59c
- Butter Rolls .....33c
- Cracked Wheat Bread .....33c

**TUESDAY**

**JANUARY 17th**

- LOUISIANA RING .....79c
- Blackberry Pie .....79c
- Pecan Coffee Ring .....59c
- Canadian Oat Bread .....33c
- Peanut Butter Cookies .....39c
- Hard Seed Rolls .....33c
- Anadama Dark Bread .....37c

Fireside Favorite!

**Maple Walnut Sheet Cake**

**59¢**

"Warm up" to this one

• Indicates items available every day. The above is not a complete list of available items. For further information ask your Routeman or call the Bakery.

*Freikofer's*

QUALITY BAKING IS OUR TRADITION



Richard B. Haverly  
Assistant Vice President

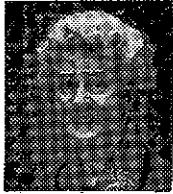

Gladys A. Pohl  
Assistant Manager



William I. Hayes



Pauline E. Clegg



Ethel M. Woods



Marie Lang



Chrysteen M. DiNucci



Michael J. Boyle



Lucie Medal



Florence G. Menges



Marion R. Weidman

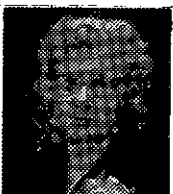

Vera S. Ault



Anthony G. Meitch

# Come and help us celebrate the 30th Anniversary of National Commercial's DELMAR Office... January 3 through 31

We've served the Delmar community for 30 years . . . and what has it gained us? A lot of wonderful friends. We think that calls for a celebration. It's our way of saying "Thanks for banking with us." And we hope to win a host of new friends. Everyone is invited. Please plan to come in and share some refreshment with us. Our entire staff is looking forward to your visit.

## DAILY ATTENDANCE PRIZE DRAWING

Each day there will be a drawing for a transistor radio and a final drawing on January 31st for nine transistor radios (30 all together). All you have to do is register. Entry blanks will be on hand in the lobby and winners will be notified after each drawing.

## REFRESHMENTS DAILY DURING BANKING HOURS

### BANKING HOURS FOR YOUR CONVENIENCE

9 a.m. to 2 p.m., Mondays through Fridays

Drive-In Teller from 8:15 a.m. to 2 p.m. daily

Extra Banking Hours AND Drive-In Teller window open Fridays from 4 to 7:30 p.m.

## A PARTIAL LIST OF OUR



## MOST POPULAR SERVICES

Appliance Loans  
Automatic Savings  
Bancardchek  
Banking-by-Mail  
Business Loans

Checking Accounts  
Christmas Club  
Collateral Loans  
Education Loans

Personal Loans  
Property Improvement Loans  
Safe Deposit  
Savings Accounts  
Trust Services



343-Delaware Avenue, Delmar

# NATIONAL COMMERCIAL BANK AND TRUST COMPANY

MEMBER FEDERAL DEPOSIT INSURANCE CORPORATION

FULL SERVICE BANKING through more than 50 offices in Northeastern New York

cultural Division. His honorary membership specifically states that he will have the right and privileges of a regular member.

## Wedding

Karen K. Dietrich, daughter of Mrs. Keller Dietrich of Monroeville, Pa., and Dr. Frank Donald Dietrich of Mayville, New York, was married on December 10 to William Charles Johnston, son of Mr. and Mrs. William Johnston, Jr. of Darroch Road, Delmar. The marriage took place in the Crafton Heights Methodist Church of Pittsburgh, Pa.

Both Mr. Johnston and his bride are graduates of Allegheny College, Meadville, Pa. Mrs. Johnston received her masters degree from the University of Pittsburgh. Mr. Johnston is a second year student at Albany Law School.

Attendants were Mrs. Bruce Dietrich, matron of honor and sister-in-law of the bride; Ann Dietrich bridesmaid and sister of the bride; Glen Geist, best man; Robert Lerch and Gary Howell, ushers.

The newlyweds will live in Catskill, N.Y., where Mrs. Johnston teaches English in Catskill High School.

## Banquet

The New York State Quarter Horse Association, Inc. Annual Awards Banquet will be held January 21, at 6:30 P.M. at the Center Inn in Glenmont.

Trophies and other awards will be presented to owners of Quarter Horses that earned highest number of points during the 1966 Show Season.

The American Quarter Horse Association, whose offices are in Amarillo, Texas, is sending a representative, who will be guest speaker. A dinner of roast beef will be served family style.

## Awards

Awards earned during November in the Shorthand II and Transcription class at Bethlehem Central Senior High School received. These were earned as a part of the program by the Gregg

Publishing Company Award Division.

Marianne Barthe qualified for her award by taking dictation for five minutes at 80 words per minute and transcribing her notes with 95 per cent accuracy

Diana Brisee, Donna Boccar, Karen Sellner and Susan Totten earned the Certificate of Transcription Competence by taking two letters at 80 words per minute and producing completely mailable typewritten transcripts of these letters in 20 minutes.

## Meeting

The Capitol District Chapter

of the Alumnae Association of the College of Mount Saint Vincent will sponsor a tea Sunday, January 29, at the home of Miss Rita DeLapp, 32 Fernbank Ave, Delmar, at 2 P.M.

Several area high school seniors who are applicants for the Alumnae Scholarship will be interviewed by the Scholarship Committee on this occasion. Mrs. Francis Barclay, Delmar, is Chairman of the committee, assisted by Miss Marion Martin and Mrs. Walter Moore, also of Delmar, Mrs. Robert Christman, Mrs. James Sinkins, and Miss Christine Kirwin, Albany, Miss Nina Rose, Schenectady, and

Mrs. William McLoughlin, Troy, Publicity Director.

## FBLA

The Future Business Leaders of America Chapter at Bethlehem Central Senior High School began its 1967 activities with a business meeting on January 3. Barbara Storm, the Chapter President, announced that plans for the annual FBLA-GAA Carnival will occupy most of the meetings for the next few weeks. She appointed Donna Boccar Chairman of the Carnival to work with the GAA Chairman.

Barbara announced further



# SLINGERLANDS MARKET

1526 N. Scotland Rd., (next to Fire House)  
Slingerlands, New York  
(We reserve the right to limit quantity)

## Take The Worry Out Of Looking For Quality Meat!

### We Sell USDA Prime Beef Only! Nothing Less!

<p>COUNTRY STYLE</p> <h2>SPARERIBS</h2> <p>lb. <b>49¢</b></p>	<p>CORN KING SLICED</p> <h2>BACON</h2> <p>lb. <b>55¢</b></p>	
<h2>PORK LOINS</h2> <p>WHOLE lb. <b>59¢</b>    RIB HALF lb. <b>49¢</b>    LOIN HALF lb. <b>59¢</b></p>		
<p>RIB END PORK</p> <h2>Roast</h2> <p>lb. <b>45¢</b></p>	<p>LOIN END PORK</p> <h2>Roast</h2> <p>lb. <b>55¢</b></p>	<p>TABLERITE CANNED</p> <h2>Hams</h2> <p>3 lb. <b>2<sup>59</sup></b></p>



# \$1,000

UP TO

## Play The Funtastic Money Loaded Game...

# BARREL-O-CASH



621 River Street, Troy, New York

... SNOW BULLETIN ...

DUE TO THIS INCLEMENT WEATHER, KELLY CLOTHES IS *EXTENDING* THEIR

**SEMI-ANNUAL SALE**

WE HAVE NEVER EXTENDED THIS SALE BEFORE, BUT NOW WE ARE ENABLING YOU TO TAKE ADVANTAGE OF **SAVINGS OF UP TO 50%** ON SUITS, TOPCOATS, OVERCOATS, UTILITY COATS, SPORT COATS, SUBURBAN COATS, JACKETS, AND TROUSERS. THIS SALE IS **STORE-WIDE . . . EVERY** GARMENT IS FROM OUR REGULAR STOCK. THERE ARE **EXTRA SPECIAL REDUCED VALUES** IN OUR STUDENT DEPARTMENT. THIS SALE POSITIVELY ENDS JANUARY 28th . . . THE SELECTION IS REALLY TERRIFIC . . . SO HURRY AND

**SAVE UP TO 50%**

**KELLY CLOTHES**

621 RIVER STREET, TROY, N. Y.

Telephone 272-2022

CLOSED MONDAYS

Shop Tuesdays, Thursdays, and Fridays until 9 P.M.

Wednesdays and Saturdays till 5:30

A ONE-YEAR SUBSCRIPTION TO THE SPOTLIGHT IS \$1.00

**LAMP and FIXTURE SALE**

Savings up to 40%

Take advantage of this once a year sale, and choose a lamp or fixture from our fine large selection.



Daily 'Til 5:00 - Saturday 'til 1 P.M.  
OPEN THURSDAY NIGHT 6 'TIL 9

370  
Broadway  
Opp. Plaza

HO 3-3103

that several movies have been arranged for the forthcoming meetings. On January 17 "No Time for Ugliness" will be shown. The other movies which have been scheduled are: February 28, "Coffee House Rendezvous" and "Cover Girl in Paris;" March 21, "Oven Magic;" and April 11, "Southern Symphony."

**Meeting**

The Altar-Rosary Society of St. Thomas Church, Delmar, will hold its regular monthly meeting on Wednesday evening, January 18, beginning with Devotions in the Church at 8 p.m.

John J. Bellizzi, Director of the New York State Bureau of Narcotics Control will be the guest speaker. A film titled, "The Decision," will be shown along with his talk on narcotic addictions. A question and answer period will follow.

Mr. Bellizzi is the founder of the International Narcotic Enforcement Officers Association of which he now serves as Executive Secretary. He holds degrees from St. John's University College of Pharmacy and Union University Law School. He has done graduate work at the New York University Law School in U. S. Food and Drug Law and Fordham University. He has served with the New York City Police Department for 10 years, has written many articles and serves on the faculties of St. John's University and Albany Medical School.

He also served as Consultant to the White House Conference on Narcotics and Dangerous Drugs and is currently a member of Mayor Lindsey's Commission of Narcotic Addictions.

A social hour will follow with Mrs. Kenneth L. Tompkins as Hostess.

**Engaged**

Mr. and Mrs. Albert J. Scoons of 334 Delaware Avenue, Delmar, announce the engagement of their daughter, Mary Evelyn Scoons, to John Norman Hallenbeck of Voorheesville. Mary is



Mary Evelyn Scoons

a graduate of Bethlehem Central and Austin Beauty School and is employed at Veldhius Hairstylists in Elsmere.

John is a graduate of Voorheesville Central and Hudson Valley

Sick of strong drink?

Try a mild one - Try a Wine

Frank Schoonmaker Selection

BROUILLY BEAUJOLAIS 2<sup>49</sup> Fifth

**ELSMERE WINE & LIQUORS**

222 DELAWARE AVE., DELMAR

Phone 439-9229

FREE DELIVERY

Open Daily 9 a.m.

'As near as your phone'

Free Gift Wrapping



THE SPOTLIGHT

Community College. He is employed at Marcello Tile, Terrazzo and Marble Company, Inc. A May Wedding is being planned.

Meeting

William N. Fenniger, Executive Secretary, American Technical Education Association, will be the guest speaker for the Men's Association of the Delmar Methodist Church at their dinner meeting 6:30 P.M. Monday, January 16.

The speaker's subject will be "A Challenge to Educators in the Next Ten Years." Mr. Fenniger is a graduate of Franklin and Marshall College. He has been a Fellow in Physics at Ohio State and instructor in the subject at Pratt Institute. He has an extensive background in the field of education having served as a director with Brooklyn Edison Co.; as a supervisor of electrical courses at Rochester Institute of Technology and with the New York State Education Department. He has taught at Oswego, Cornell, New York University and Southern Illinois University.

Missionary Speaker

A Missionary to North Japan will relate her experience in the Orient at the Albany Bible Institute, 281 State St. Albany on

Sunday at 4 P.M., January 15. Gladys Jones of Greenfield Center, N. Y., expects to return to Japan under the auspices of the Conservative Baptist Foreign Mission Society. Gladys is the sister of the Missionary to India, Neva Jones. The service is open to the Public.

Do When Due; Don't Overdue!

Know what the girls on the staff at the Delmar Public Library do every Thursday afternoon? They carefully search for each overdue book, periodical, pamphlet and record. After they are as sure as it is humanly possible to be sure of anything, that the hunted article is not in the Library, they begin a new game. They try to read the very individual and frequently indecipherable signature on every single card. Two or three hours pass, exhaustion sets in and other duties must be performed. But attached to the overdue card is a blue slip listing the name of the borrower, the date the book or whatever, was due and the date the notice will be sent.

Come Friday morning, the fun continues. Two staff members sharpen their pencils and their wits. They now must find the right address for the borrower by matching the signature on the book card with that on his registration card. This is a real test

<p>USDA CHOICE King of the Roasts'</p> <p><b>RIB ROAST</b> lb. <b>55¢</b> 1st 3 ribs lb. <b>79¢</b></p>	<p>Rath's Hickory Smoked Canned</p> <p><b>HAMS</b> 5 lb. can <b>5.49</b></p>
<p>Mosely's CORNED BEEF</p> <p><b>ROUNDS</b> lb. <b>79¢</b></p>	<p>Homemade Italian Style</p> <p><b>Meat Balls</b> lb. <b>69¢</b></p>
<p>Little Dutch Boy</p> <p><b>FRANKS</b> lb. bag <b>98¢</b></p>	<p>Homemade</p> <p><b>Sauerkraut</b> 2 lbs. <b>55¢</b></p>

MEAT DEPT. Jim Spinosa, Mgr. PHONE: 439-9419

Custom Cut and Wrapped

**FREEZER BUYS** U.S.D.A. CHOICE Special Freezer Paper Used

**ARM CHUCK OF BEEF** lb. **49¢**  
**HINDQUARTER** lb. **69¢** **FOREQUARTERS** lb. **49¢**  
**SIDES OF BEEF** lb. **57¢**

**BUTTER** Landa' Lakes lb. **79¢**  
**INSTANT COFFEE** Chase & Sanborn 12 oz. jar **1.29**  
**FRUIT COCKTAIL** Hunt's 2 1/2 can 3 for **1.00**  
**TOMATO JUICE** Hunt's 46 oz. can Mix or Match  
**TOMATO SAUCE** HUNT'S 8 oz. can w/Mushrooms 8 for **1.00**  
**TOMATO PASTE** Hunt's 6 oz. can Mix or Match  
**SALTINE CRACKERS** Nabisco lb. pkg. **29¢**

**PRODUCE SPECIALS**

Tree ripened, Indian River **ORANGES** **30 FOR 1.00**  
 U.S. No. 1 MacIntosh **APPLES** 3 lb. bag **39¢**

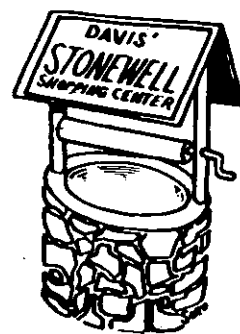

JUNCTION HIGHWAYS 85 & 85A  
 NEW SCOTLAND, NEW YORK  
 HE 9-5398  
 Open Daily and Sundays  
 10 A.M. to 10 P.M.  
 Reserve right to limit quantities  
 Prices effective: Thurs., Fri., Sat.  
 1/12, 1/13, 1/14

**DELAWARE GARDENS**  
 Flower and Gift Shop  
 Four Corners, Delmar

**JANUARY WHITE SALE**

- CALLAWAY TOWELS
- CUSTOM MADE RUGS  
 Plus a wide selection of bathroom and accent area rugs
- AMES SHOWER CURTAINS
- OTHER BATHROOM ACCESSORIES

**20% OFF**

**General Insurance**  
**Time Payments**  
**Surety Bonds**

**Frank G. Coburn, Inc.**

283 Washington Ave. Albany, N.Y.  
 Phone Albany HO 3-4277 - 8-9

SPOTLIGHT CLASSIFIEDS TELL THE WORLD



AT THE NEW C.L. SUMMER'S  
 60 NO. PEARL ST.  
 FREE PARK AND SHOP AROUND THE CORNER

OUR HISTORY-MAKING, 96th ANNUAL

**CLEARANCE SALE**

CONTINUES WITH SENSATIONAL SAVINGS  
 ON NATIONALLY KNOWN  
 QUALITY MERCHANDISE.

save  
**20% TO 50%**  
 ON OUR ENTIRE STOCK!

**SUITS AND COATS**  
 BY

- BARRON ANDERSON
- DONCASTER
- GROSHIRE
- GRIFFON
- WORSTED-TEX

**Outerwear AND Sportswear**  
 BY

- MIGHTY MAC
- LAKELAND • STRATO JAC
- DAMON • LEONARDO STRASS

**SHOES BY FREEMAN**  
\*FAIR TRADE ITEMS EXCLUDED

Charge Accounts Available

**C. L. Summer & CO.**  
 OUR 96th YEAR  
 60 NO. PEARL ST., ALBANY, N.Y.

of endurance and eye-sight as they understand how frustrating it is for the wrong person to receive a notice asking him to return something he has never even heard about much less taken from the Library.

Four J. Beamishes sit contentedly next to each other in the registration file. Which is the correct one? Sometimes an educated guess must be made. After all, it hardly seems possible that 9 year old J. Beamish has suddenly begun reading Plato but it is perfectly probable that a much older J. Beamish is either signing out Peter Rabbit for a child or even perhaps a reference project. After thoughtful consideration, a decision is made and a third staff member begins the task of typing notice after notice after notice.

The staff is not rebelling or doing anything dramatic. It is

making a plea. Please, oh please, get your books etc. back on time. It takes a minimum of 22 hours weekly to search for overdue items and to get the notices sent out. Last Friday 245 cards were sent to individual borrowers, many having several items listed on the one post-card. Fines received in no way compensate for the cost of the labor involved and the mailing charges. Trotting miles around the Library is rough on the feet and a waste of time, money and effort. Take pity on the poor staff and make the overdues a memory.

**Gourmet Dinner Planned**

Dieters beware! An "International Dinner" of irresistible magnitude is currently being planned by the Bethlehem Com-

**Storewide Sale**

- Jewelry - 20% to 50% off
- Silver Holloware 20% off
- Diamonds - Large Selection - 20% off
- Most Watches 20% off - A few 50% off
- Stemware - 20% off odds & ends 75% off
- Giftware Most 20% off Some 50% off
- Clocks Most 20% off
- Fine China - 20% to 70% off

AT

FRANK H. *Adams*  
 JEWELERS - SILVERSMITHS

58 No. Pearl St., Corner Steuben  
 Downtown Albany

Many other items not listed here

Shop Thursday Till 9 P. M.

Free Parking at All Park & Shop Lots

**WE'RE PROUD OF  
OUR BUSINESS**

**PATROON FUELS  
INCORPORATED**

91 Lexington Avenue  
HO 5-3581

**WE'RE PROUD OF  
OUR PRODUCT**



Premium Atlantic Heating Oil is Quality Refined . . . to ignite instantly, burn clean and steady . . . to give you the most for your heating oil dollar. Call NOW. We provide prompt, automatic delivery service.

**AVIS** RENT A CAR  
5 P.M. FRI. TO 9 A.M. MON.

**WEEKEND SPECIAL**

Rent a Car **795**  
PLYMOUTH Per Day Plus 10c a Mile

For Reservation, Phone **IV 9-5487**

**Avis Rent A Car**  
INQUIRE ABOUT OUR LOW TRUCK RENTAL RATES

munity Ambassador Program. It promises to be a true gourmet delight. Under the direction of Mrs. Charles Hall, Chairman, and Mrs. John Cunningham, co-Chairman, many of the finest cooks in the area are being tapped for their most outstanding recipes. The result will be an array of dishes which will delight the most discriminating palates. The menu planned is a combination of the best of foreign dishes, cooked by local residents from over 12 foreign countries, and the American regional specialties of local individuals and gourmet clubs.

This first International Dinner will be held on Saturday, February 11, at 7 P.M. in the dining room of the Bethlehem Junior High School, which will be gaily decorated for the occasion. Seating capacity is limited, so tickets should be obtained early at Grover's, the Delmar Library, or from ticket chairman Mrs. Fred Muchelot (HE 9-5303).

Assisting the co-chairmen as co-ordinators are Mesdames Robert Taylor, George Robinson, Thomas Thornton, Ann Parrot, Robert Bair, Fred Muchelot, Hildreth Bailey, Evan McChesney, Ray Stephany, Clifford Bowdish, and Miss Barbara Evans.

**Meeting**

The regular monthly meeting of Nathaniel Adams Blanchard #1040 American Legion Auxiliary, will be held at the Post Rooms, Popular Drive, Elsmere, on Tuesday, January 17, at 8:00 P.M.

Mrs. Robert Rosenfield, Community Service Chairman, will have as guest speaker, Tim Thornton, who this past summer

**TURNER  
VACUUM  
SERVICE**



261 DELAWARE AVE., DELMAR  
TELEPHONE: HE 9-6424  
PARTS - SALES - SERVICE

Open Tues.-Fri. 2 to 9 P.M.  
Mon. & Sat. 9 to 5 P.M.

**ANNUAL SALE  
OF**

*Furs*

BECK'S  
ONCE A YEAR EVENT  
THAT OFFERS  
EXCEPTIONAL VALUES  
AT MOST ATTRACTIVE  
PRICES • IN  
FAMOUS-FOR-QUALITY  
FURS.

*Beck Furs.*

111 Clinton Ave., Albany Daily 10 to 5:30  
Eves. by Appt.

**WE WANT YOU!**

*Rebellion '67*

**ALBANY DODGE**

There's never a parking problem at the 2nd VILLAGE SHOP - 4 Corners.

1. Use the lot across the street. (Thanks to Eric Krugman, the Pharmacist)
- OR
2. Park behind the store. It's a new, blacktopped lot facing Kenwood Ave. (Convenient rear entrance, of course)



# UPHOLSTERY SLIPCOVERS DRAPERIES

## YEAR END SALE

**FREE THIS WEEK ONLY**

**2nd Chair of  
3 piece set**

**Lining on  
Draperies**

**CALL NOW! 374-7771**

*Barton* **DECORATORS**

made a trip to Poland as the Community Ambassador. Mr. Thornton will present a program of slides and tell of his experiences during his trip abroad.

### Meeting

All mothers and expectant mothers who are interested in breast-feeding their babies are invited to the next monthly meeting of the La Leche League of the Tri-Cities area, Tuesday evening, January 24. The group will meet at the home of Mrs. Gerald Casid, 411A Myrtle Avenue, Albany, Apt. 12 at 8 p.m.

### U.C.P. Telethon

There is a little boy in Albany who is still living the excitement of Christmas. Five-year-old John "Scott" DeJulio feels one of his best presents will be his appearance as "Theme Child" on the upcoming U.C.P. Telethon.

"Scott" who lives with his family at 7 Avondale Terrace, is af-

flicted with Cerebral Palsy, but aside from the ominous crutches he must use, he is pretty much like any other bright and inquisitive youngster. Yet this wasn't always the case — just one year ago, "Scott" was barely able to crawl. Then he began attending the special nursery school and therapy sessions at the Cerebral Palsy Treatment Center. Through the devoted attention and understanding of the center staff and his family, "Scott" now leads a comparatively normal life.

The telethon, originating live from the lower mall of the new Colonie Center, will be carried by WTEN, Channel 10 from 11:00 P.M. Saturday, January 28, through 6:00 P.M. Sunday, January 29.

### It's Time . . .

to get those applications filed if you'd like to go to Peru as the Bethlehem Community Ambassador for 1967. The deadline is February 15. Application forms are available at Grover's and the Delmar Library.

The trip, under the guidance of the Experiment in International Living, lasts for approximately two months, and features a homestay with a Peruvian family and tours of various historical, educational and industrial points of interest. In this way, the Community Ambassador is able to study the country both subjectively through the eyes of the Peruvian family of which he is a member, and objectively, as a touring observer, for a well-rounded view of the country which the ordinary tourist cannot get.

Anyone may apply who is:

1. Between 19-30 years of age.
2. Living or working in the Town of Bethlehem.
3. Available for speaking engagements for one year after his return.

WHY DON'T YOU SUBSCRIBE  
TO THE SPOTLIGHT



ROUTE 9, LATHAM  
PRE-INVENTORY

**CLEARANCE  
SALE**

**SAVE 10% to 40%**

Save on famous brand name furniture during this sale . . . Early American furniture of solid Maple, Pine and Cherry — for Living Room, Bedroom and Dining Room. Save, too, on Lamps, Pictures and Bedding.

● Open Evenings 'til 9  
Sat. 'til 5 P.M.

● Always Spacious  
Parking

● Convenient  
Budget Terms

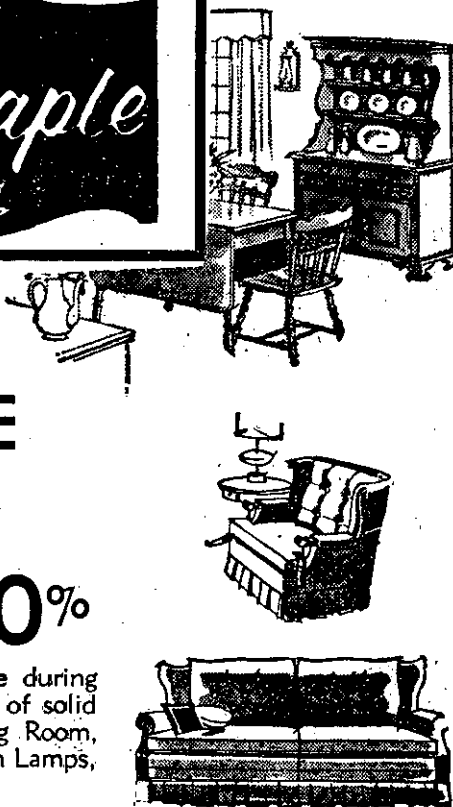

# SPOTLIGHT CLASSIFIEDS

**CLASSIFIED AD POLICY**  
Classified Ads in the Spotlight must be paid for when the ad is submitted. We must enforce this policy strictly. Our rates are too small to permit invoicing and bookkeeping on these accounts. Please do not ask us to make any exception to this rule.

Your copy and remittance must reach us on Friday before 4:30 P.M. in order to appear in the following Thursday issue.

## CLASSIFIED ADVERTISING RATES

10¢ per word for each insertion; \$1 minimum.

CALL HE 9-4949

Write, or stop in at our convenient office:  
154 Delaware Avenue

## ALTERATIONS & SEWING

ALTERATIONS and sewing. M. Buess. HE 9-1270.  
ALTERATIONS and sewing. Kirk Hauser. HE 8-0014.

## N.Y.S. OFFICIAL Inspection Center

# L & H

Brake & Front End Service  
100 Adams Street, Delmar  
HE 9-3083

Alignment  
Wheel Balance  
Mufflers & Tail Pipes  
Brakes  
Front End Springs



**HEATS BEST COSTS LESS**

When You Buy From

# W. G. MORTON

DEPENDABLE SINCE 1848

24 HR. SERVICE 438-7821

Warner G. Morton Pres. E. R. Smithkin V. Pres.

## SNOW PLOWING

24-hour Service  
(4 snowplows at your service)

HE 6-1050 - HO 5-6189

## SUBSCRIBE



**NOW!**

## CAT HAVEN

FOR CATS ONLY

Individual Care in Private Home  
Ethel Fay ROckwell 5-2715

# 4-PLY NYLON CORD SNOW TIRES!



Buy the Snow Tire with Deepest Biting Edge of all Major Brands!

B.F. GOODRICH  
TRAILMAKER SILVERTOWNS

**2 for as low as**

**\$35<sup>00</sup>** 600x13  
blackwall  
tubless plus Federal  
Excise Tax. 2.32

NO MONEY DOWN  
NO TRADE-IN NEEDED

### STEEL SAFETY STUDS GRIP ON ICE!

- **FASTER STARTS**—up to 71% more starting traction
- **SAFER STOPS**—stop 30% better than regular snow tires
- **BEST POSSIBLE CONTROL**—drive with a new confidence

available in BFG Trailmaker Silvertown and Trailmaker Silvertown Retreads

**7<sup>00</sup>** extra per tire

TRAILMAKER 330  
SIZE

700/650x13  
775x14  
825x14  
775x15  
845x15

FEDERAL EXCISE  
TAX

1.83  
2.20  
2.36  
2.21  
2.55

BLACKWALL TUBELESS  
PRICE

18.70  
21.25  
24.00  
21.25  
26.00

**B.F. Goodrich**

The Straight-Talk  
Tire People

**Wheel Balancing—Complete  
Front Alignment—Brake Service**

# WEINBERG TIRE CORP.

NEXT TO WESTGATE SHOPPING CENTER

935 CENTRAL AVE.

Tel. IV 2-4449

Open Monday thru Friday—8 A.M. to 5:30 P.M.—Open Saturday 8 A.M. to 5 P.M.

**ALTERATIONS,** dressmaking, Diane. HE 9-5740. tf  
**ALTERATIONS** and dressmaking. Call Irene. Four Corners, Delmar. HE 9-9257. tf  
**ALTERATIONS,** sewing, drapes, slipcovers. 434-4753. Call after 6 except Thursday. tf

**APPLES**

**BEST PLACE TO BUY**

Northern Spy - MacIntosh  
 Fresh Brown Eggs  
 FRESH DRESSED FOWLS

**Haswell Farms**

Route 32 at Murray Avenue  
 439-3893 Delmar

**AUTO UPHOLSTERING**

**AUTO** upholstery; Antique cars a specialty. Bob's Auto Top Shop, rear 300 Delaware Avenue, Delmar. tf

**BLACKTOP**

**LUIZZI BROS.,** Blacktop Paving: Parking lots, driveways, garage floors, sidewalks. Free estimates. 482-3484. tf

**CAPITAL PAVING SERVICE** - Blacktop, landscaping - topsoil. Free estimates, all work guaranteed. 434-4920. tf

**BUILDING & CONTRACTING**

**HOMES,** garages, remodeling, additions, "easy terms," Hogan Construction Co. IV 2-4693. tf



Let  
**De L. Palmer**  
 Incorporated  
 take the question mark out of selling property.  
 Call HE 4-0181

**CARPENTRY**

**ADDITIONS,** remodeling, roofing, stairs, general repairs. Arthur Molle. HE 8-7165. tf  
**REMODELING** - All types of carpenter work. H.A. Ertel, Ed Hehre. HE 9-1048. tf

**CARPETING**

**NEED CARPET?** See a Hometown representative at LATHAM Rug Co., Carl Van Hoesen. Store ST 5-8521 Home HE 9-1485. tf

**CLEANING SERVICE**

**LOCHMOOR** Window Cleaning Co. Resident and office maintenance, complete. IV 9-0121 or 489-2474. tf

**DRAPERIES**

**DRAPERIES** and bedspreads, custom made and alterations. Free estimates. Call Barbara Schoonmaker. 872-0897. 3t126

**DRIVER TRAINING**

**Albany Driving Academy**

67A Edgewood Ave., Albany

Beginners - Intermediates  
 Brush-Up

**CARS AVAILABLE FOR ROAD TESTS**

Standard & Automatic

Call HO 2-1309

**DOLL REPAIRING**

**DOLLS** repaired, restrung, costuming. Reina Deitz. HE 6-1690. tf

**U.S. Savings Stamps**  
 teach children  
 thrift and  
 good citizenship

*(Never too young to save)*

**U.S. SAVINGS BONDS**

**Colonial Acres**



RT. 32, GLENMONT, N.Y.

A planned community of early American homes.

PHONE HE 9-9231

**FUNERAL DIRECTORS**

**M. W. TEBBUTT'S SONS**  
 Albany Delmar

420 Kenwood Ave.  
 489-4451

Serving All Faiths  
 For Over 100 Years

**FURNITURE REFINISHING**

**REPAIRING,** refinishing furniture. Antique restore. French. HE 4-0633. tf

**FORMAL RENTALS**

**MEN'S** - all types available. Latest styling, for dances, parties, weddings, etc. On 24 hour notice. Reasonable. Tri-Village Cleaners & Tailors, 397 Kenwood Ave., Delmar. HE 9-9611. 4t112

**INSTRUCTIONS**

**FOLK** Guitar Lessons - class or private instruction (over 12 please). Bill Little, Bender Lane, Glenmont. 439-5710. 2t112

**JEWELRY**

**EXPERT WATCH AND JEWELRY** repairs. Diamond setting, engraving wedding and engagement rings, reasonable. Your trusted jeweler, D. LeWanda, Delaware Plaza Shopping Center. HE 9-9665.

**LIQUORS & WINES**

**SLINGERLANDS PACKAGE STORE.** Complete line. Deliveries. Discount on case lots. Party consultants. Open 10 A. M. to 10 P. M. Phone HE 9-4581. tf

**O'ROURKE'S** Liquor Store, Corner Elm Avenue & Jericho Road. Selkirk. tf

**MASON WORK**

**EXPERIENCED,** all types masonry, new or repairs. Guidara. HE 9-1783 evenings. tf

**MOVERS**

**D. L. MOVERS.** Local and long distance moving. Reasonable



**REAL ESTATE**

For Immediate, Courteous SERVICE!

**COHN & YAGUDA, Realtors**  
 1232 Western Avenue  
 Albany 438-7895

Evelyn Kennedy  
 Bob Cronin  
 Bob Cohn  
 Bob Yaguda

rates. No job too small or too large. Dick Leonardo. HE 9-5210. tf  
**HOUSEHOLD MOVING,** low rates, new equipment, experienced personnel, free maid service. Local moving. 465-1200. tf

**MIMEOGRAPHING SERVICE**

**REASONABLE RATES** - Mimeographing - stencils cut - addressing - mailing, Delmar, N.Y. 439-3383. tf

**ORIENTAL RUGS**

**NEW AND USED,** in all sizes and colors at reasonable prices. Washing and repairing by native expert. Pickup and delivery. Free estimates. Rod Kermani, Stop 3, Albany-Schenectady Road. EX 3-6884 or IV 2-0457. tf

**PAINTING & PAPERHANGING**

**INTERIOR,** exterior painting. Free estimates. Guaranteed. Insured. Jim Vogel. HE 9-9718. tf

**INTERIOR** and exterior painting. Also carpentry work. Frank Salisbury. Days: HE 9-5527; nights: HE 9-1355. tf

**DON VOGEL,** exterior - interior painting, paperhanging, fully insured. HE 4-2853, HE 4-8370. tf

**INTERIOR**-exterior painting, paperhanging. Bill McCoy. HO 2-0770 after 5. tf

**PERMANENT WAVING**

**SPECIALIZING** in Breck, Realistic, Rayette and Caryl Richards permanents; hair tinting and bleaching. MELE'S BEAUTY SALON, Plaza Shopping Center. HE 9-4411. tf

**PIANOS**

**PIANOS** - organs. Area's largest selection. BROWN'S PIANO - ORGAN MART. 469-5230. tf

**SCISSORS SHARPENED**

**SCISSORS SHARPENED,** 6 pairs med. size, \$2.00 also pink shears, saws, hair clippers, lawnmowers, knives. Called for and delivered HE 9-3893. tf

**SEPTIC TANK SERVICE**

**NORMANSKILL** Septic Tank Cleaners. We install dry wells, septic tanks, drain fields. 767-9287. tf

**DELMAR SANITARY CLEANERS** Serving Tri-Village area over 20 years. HE 9-1412. tf



**SALEM HILLS**

Maple Ave.  
 Voorheesville, N.Y.

A Glenmont Development Corporation Community - Exclusive Sales Agent

**REINER REALTY**  
 HO 5-4565 Albany, N.Y.

THE SPOTLIGHT

**SNOWBLOWERS**

**SNOWBLOWERS** and Lawn-mowers, Sales & Service. Hilchie's Hardware, Delaware Avenue, Delmar. HE 9-9944. tf

**SNOWPLOWING**

**CONTRACT** or storm basis - 24-hour service, 3 snowplows at your service. James Frueh. HE 8-1050, HO 5-8189. tf

**SNOWBLOWER** - driveways and small parking lots. Call anytime. Hummel. 439-6115. 4t119

**SNOWPLOWING** - Raymond Denny. 767-9287. 6t29

**TREE SERVICE**

**HERM'S TREE SERVICE:** trimming and removal (insured). Call Albany, IV 2-5231. tf

**UPHOLSTERING & SLIPCOVERS**

**CAPITOL upholstery** • Large selection of upholstery and slip covers reasonable. HO 3-2359. tf

**VACUUM CLEANER SERVICE**

**ALL** make vacuum cleaners repaired, serviced and parts. 439-6424, 439-1210. tf

**WATCH REPAIRING**

**WATCH** repairing, expert workmanship. All work guaranteed. Also engraving, diamond setting, watch bands. Harry L. Brown, Jeweler, 4 corner, Delmar. 439-2718. tf

**WELDING**

**FABRICATION** and general repairs to machinery and equipment. Michael Steel Fabricators and Welding Co., Glenmont, N.Y. HO 3-2775. tf

**MERCHANDISE FOR SALE**

**ANTIQUES** bought and sold at the sign of the Coffee Mill. 67 Adams Pl., Delmar. HE 9-1021. tf

**FUEL OIL:** 2¢ per gal. cash discount. Academy Oil Service, Glenmont. 24-hour service. HO 2-1309, 465-5338. tf

**ALUMINUM** combination window special for December. My finest quality for only \$15.50 installed, any quantity. Regularly sells for \$20.95. Taylor Aluminum Products. 765-2856. tf

**PIANOS - MASON & HAMLIN,** Knabe, Fischer, Weber and Stark, also fine selections of slightly used pianos. Call A. Andrew Gigliotti. HO 3-5223. tf

**DINING** room chairs, walnut, five, \$25. Call mornings. HE 9-1395.

**GENERAL** Electric refrigerator, \$20; Frigidair range, \$15. HE 9-3431.

**DOT'S** - Boys deluxe 26" bicycle, girls 20". Crib. Men's and boys' insulated Pac books. Clearance on all winter merchandise. Shop & Save or come in and browse. 241 Delaware Ave, Delmar.

**COAT,** Borgana, mink collar, size 10. HE 9-3472 morning or evening. 2t119

**RANGE,** white GE Deluxe, \$25.

HE 9-2889 evenings.  
**DISHWASHER,** Hotpoint deluxe portable, maple top, can be built-in, \$100. 439-4422.  
**FREEZER,** RCA Whirlpool, upright, 20 cu. ft., excellent condition, \$250. 439-4422.

**YOU** saved and slaved for wall to wall carpet. Keep it new with Blue Lustre. Rent Electric Shampooer \$1. Hilchie's Hardware, 255A Delaware Ave., Delmar.

**SNOW** tires, one pair 4 ply nylon 8:00 x 14 on wheels and one pair 6:50 x 13 4 ply nylon. Both Wards Power Grip. Excellent Condition. 439-4326.

**KEEP** your carpets beautiful despite constant footsteps of a busy family. Get Blue Lustre. Rent electric shampooer \$1. Adams Hardware, 380 Delaware Ave., Delmar.

**AUTOMOTIVE FOR SALE**



Saab Authorized Dealer  
**NEW SALEM GARAGE**  
New Salem Route 85  
DeWitt and Fred Carl  
- NEW AND USED CARS -  
Telephone RO 5-2702

**1958** Chevrolet truck, 1 ton platform body, 47,000 actual miles, 6 new premium tires, 4 snow tires. Price firm, \$450. Call RO 5-2940 after 6 P.M.

**1960** Buick Le Sabre, white convertible, beautiful condition, power brakes & steering, automatic transmission, radio, very good tires and snow tires, \$450. 439-2629.

**1966** Mustang, 5600 miles, radio, heater, excellent condition, must sell. 482-3259.

**PETS**

**FOR** expert dog grooming, call Judy. HE 8-1445. tf

**"DOGS BY DONNA,"** professional grooming. Home pick-up - delivery. HE 6-1035 or HO 5-3801. 10t223

**WANTED TO BUY**

**HOUSE** in Bethlehem School District, three bedrooms, cellar, garage. 439-5380. 4t22

**REAL ESTATE FOR RENT**

**STORAGE** space, large barn in Slingerlands. Sanders. 439-2555. tf

**\$115** - heated, three bedrooms, country apartment. Adults preferred. 2 miles beyond So. Bethlehem. 439-4098. tf

**DELMAR,** pleasant, quiet room. Gentleman. Parking. 439-3789.

**WANTED TO RENT**

**BUSINESS** woman desires room immediately, vicinity Delaware Plaza. HE 9-4966, 439-2889 evenings.

**HELP WANTED**

**HELP WANTED**

**MAIL CLERK**-We wish to train a recent High School grad to run our supply and mail operation. A car is helpful but not essential for this full-time position.

**APPLY:** Farm Family Ins., Co. ROUTE 9-W, GLENMONT 436-9751

**WANTED** - Real Estate Salesman between Ages 25 and 40, must be able to devote full time. Brownell Agency, Inc. Phone 439-4911 for appointment. 2t119

**"AVON CALLING"** - Representatives needed in Tri-Village area. Call Mrs. Callisto. ST 5-9857. 2t119

**REGISTERED** nurse (part-time) Physician's office, Delmar. Send resume and qualifications to Box T, Spotlight, Delmar. 2t119

**MEDICAL** Technician, part time or full time, physician's office, Delmar. Send resume of qualifications to Box T, Spotlight, Delmar. 2t119

**HOUSEKEEPER,** part time, primarily to care for 2 very nice school-aged children while mother works. Hours flexible, own transportation desirable. 439-6500.

**CLEANING** woman, one or two days weekly. 439-6500.

**BABYSITTER** for 2 1/2 year old, your home, approximately 12 to 3 P.M. school days only. 434-8559. 2t119

**CLEANING WOMAN** one day weekly, near bus. 439-5027.

**SITUATIONS WANTED**

**BABYSITTING** and ironing done in my home. Free pickup and delivery. References. 439-9142.

**Lost & Found**

**REWARD** - for information leading to recovery of large maroon pottery wine jug with 2 handles - disappeared from Delmar home December 12 - 14th. Call HE 9-9612. 2t112

**MISSING** - since December 13. 12-year old family pet, "Queenie." Long haired shepherd-collie mixed. Dark brindle over back; white chest, stomach, feet. White streak over head. Light tan markings. Afraid of sudden loud noises. Very gentle. Loves children. Any information call E. Smith, Feura Bush. HE 9-1527.

AND  
MAIL YOUR  
SUBSCRIPTION  
TO  
**RUSH**  
THE SPOTLIGHT

ALL ROADS LEAD TO HALLMAN'S!

**THINK** *it over . . .*  
**THEN SEE US!**

- See Chevy's complete 1967 line on our floor
- All makes, models, colors, styles
- It's easy to own a 1967 Hallman Chevrolet
- No payments till late winter
- Get the money-saving facts from the leader

**WE LEASE ANY MAKE CAR FOR LESS!**

**MARSH HALLMAN CHEVROLET, Inc.**  
**781 CENTRAL IV 9-5551**

Open Daily 'Til 9 P. M. Friday-Saturday 'Til 6 P. M.

**Where More People Buy For Less!**

Open 'til 9



ALBANY & DELMAR

# JANUARY CLEARANCE SALE

- MEN'S regular-weight SUITS** reg. 65.00 **51<sup>99</sup>** reg. 75.00 **59<sup>99</sup>**  
reg. 79.95 **62<sup>99</sup>**
- MEN'S SPORTCOATS** reg. 35.00 **27<sup>99</sup>** reg. 50.00 **38<sup>99</sup>**
- MEN'S SLACKS** reg. 15.95 **12<sup>99</sup>**
- MEN'S OUTERWEAR** reg. 19.95 **15<sup>99</sup>** reg. 29.95 **22<sup>99</sup>**  
reg. 39.95 **29<sup>99</sup>** reg. 50.00 **39<sup>99</sup>**
- MEN'S zip-lined COATS** reg. 65.00 **51<sup>99</sup>**  
reg. 75.00 **59<sup>99</sup>**
- MEN'S SWEATERS** reg. 9.00-10.95 **6<sup>89</sup>** reg. 12.95-14.95 **8<sup>89</sup>**  
reg. 15.95-17.00 **9<sup>89</sup>**
- MEN'S special group SWEATERS** reg. 12.95-20.00 **1/2 Price**
- MEN'S fleece-lined & palmster GLOVES** reg. 2.99 **1<sup>89</sup>**
- MEN'S fur-lined GLOVES** reg. 3.99 **2<sup>89</sup>** reg. 4.95 **3<sup>89</sup>**  
reg. 5.95 **4<sup>89</sup>**
- MEN'S TIES** reg. 1.50 **75<sup>c</sup>** reg. 2.50 **1<sup>25</sup>**  
reg. 3.50 **1<sup>75</sup>**
- MEN'S cotton flannel SPORT SHIRTS** reg. 3.00 **1<sup>99</sup>**
- MEN'S corduroy SPORT SHIRTS** reg. 5.00 **3<sup>39</sup>** or 3 for **10<sup>00</sup>**
- MEN'S nat'l branded WHITE SHIRTS** nat'l adv. price 5.00  
**3<sup>39</sup>** or 3 for **10<sup>00</sup>**
- BOYS' & STUDENT'S OUTERWEAR**  
reg. 17.95 **8<sup>99</sup>** reg. 19.95 **9<sup>99</sup>**  
reg. 25.00 **12<sup>49</sup>** reg. 24.95 **12<sup>99</sup>**
- BOYS' & STUDENT'S SLACKS**  
reg. 8.98 **6<sup>89</sup>** reg. 10.98 **7<sup>89</sup>**
- BOYS' & STUDENT'S PONDEROSA SHIRTS** **1/2 PRICE**
- BOYS' POLO SHIRTS** reg. 3.00 **1<sup>99</sup>** reg. 4.00 **2<sup>99</sup>**
- BOYS' & STUDENT'S SPORT SHIRTS**  
reg. 3.00 **1<sup>99</sup>** reg. 4.00 **2<sup>89</sup>**

ALL SALES FINAL - MOST ALTERATIONS FREE

# ODDS AND ENDS SALE

## 50% OFF

- CHRISTMAS CARDS
- CHRISTMAS WRAPPINGS
- CHRISTMAS CANDLES
- JEWELRY
- LAMPS
- PLACE MATS

See our Bargain Table for other tremendous buys!!

## HARRY L. BROWN Jeweler Thistle Gift Shop

363 DELAWARE AVENUE AT 4 CORNERS, DELMAR  
OPEN DAILY: 9:30 to 5:30 - FRIDAY: 9:30 to 9 P.M.

We'll make your  
motor  
sing



- \* Engine Tune-up
- \* Front End Alignment
- \* Automatic Transmission Service
- \* Modern Equipment
- \* Skilled Mechanics

## BAILEY'S GARAGE

Phone Delmar HE 9-1446  
Oakwood Rd., Elsmere

Permit No. 10  
**PAID**  
U. S. POSTAGE  
Bulk Rate

