

# IT IS NOW NEW POST TIME

## NATHANIEL ADAMS BLANCHARD POST No. 1040 PROPOSED PLANS FOR NEW BUILDING

### HIGHLIGHTS

- Large banquet hall
- Banquet facilities for members
- Air conditioned throughout
- Plenty of rest rooms
- Shuffle board, darts, etc.
- Large lounge
- New bar—no dead space
- Large kitchen
- Plenty of storage
- Office and social rooms

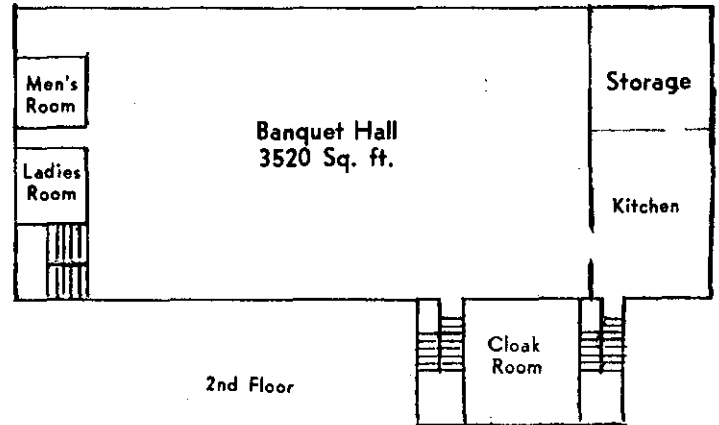
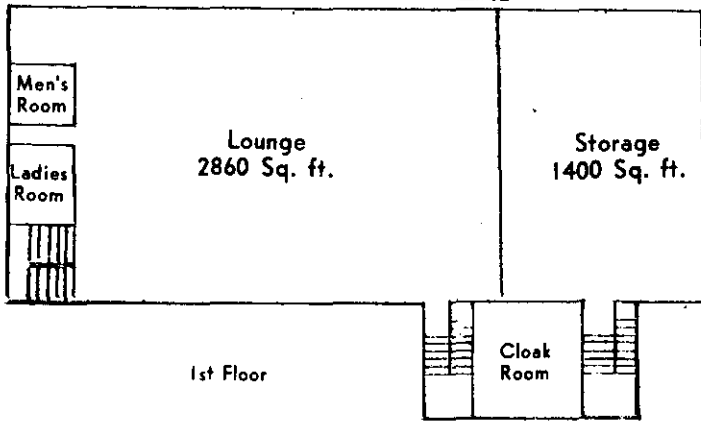
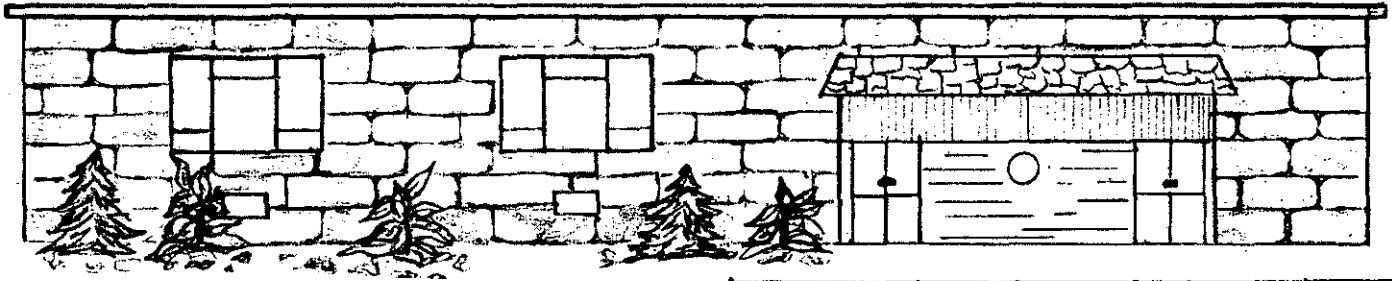

### Open Letter

The Time is NOW!

The financial drive is now formed and ready to start its drive to raise \$40,000 necessary to allow your committee to borrow the needed money to build your new American Legion home.

Two drives will get underway early in November. A membership door-to-door drive of all members of the Post will be put on. Please welcome your fellow Legionnaire who calls on you — every little helps! You can make a one-year pledge payable every

three months — ask your solicitor about it. This phase of the fund drive is in charge of George Butman, Alvin Greenwood, Ralph Butler and Fayette Walworth.

A local business drive will be started at the same time. This committee consists of the following members: Robert Edwards, Roland Kernahan, William Campbell and Jack Cheney. All local business people will be contacted to seek their aid in our anticipated desire for a new Legion home — a project we hope to have our community

take pride in, and be a part of.

At the present time your building fund has approximately \$5,000. This was voluntarily donated by members of the finance committee and Post members

and friends — indicating how wholeheartedly they are behind our dream of a new Legion home. Please be as enthusiastic as your finance committee!

*Continued on Page 2*



NEW POST FINANCIAL COMMITTEE: Seated, left to right: George Butman, Alvin Greenwood, Ralph Butler; standing, Joe Von Rouné and Roland Kernahan.

## The Spotlight

CONTROLLED CIRCULATION PUBLICATION

VOL. XIII, NO. 46

NOVEMBER 14, 1968

\$2.00 PER YEAR

\$.10 per copy



Douglas G. Marone  
DISPENSING OPTICIAN  
DELAWARE PLAZA  
DELMAR, N. Y.

Open Daily: 10-5:30  
Saturday: 10-3:00  
Evenings by Appointment

TEL. HE 9-9191

POST TIME (cont'd. from pg. 1)

Finance Committee

Merwin Atwood, Harold Barkhuff, Ralph Butler, George Butman, William Campbell, Jack Chetney, Robert Edwards, Alvin Greenwood, Richard Haverly, Sidney Kaplan, Roland Kernahan, Bertram Kohinke, Charles Redmond, Fayette Walworth, George Wenger, Augustine Williams, Alexander Woehrl.

After your committee received a vote of 96 for and 2 against at a Post meeting last fall, endless time has been involved in setting up drawings, meetings of committees and the one thousand and one things that such an undertaking entails. I would at this time like to thank each and everyone involved in our goal for their time, the faithful attendance at meetings, etc. The amount of work and devotion given by these members could never be repaid. If I have overlooked anyone, sincerely, it was unintentional. I hope all our membership responds as wonderfully as these members have and will continue to do. Thanks to everyone we feel will help as we go along with your project.

The committee will keep membership abreast of progress being made through the Ten Forty Times and at Post meetings. Please attend a few meetings and become part of your project. Call any of the men named - they will be happy to answer any questions you may have and also accept your donation or pledge.

Joe Von Ronne  
Finance Committee

What is Nathaniel Adams Blanchard Post?

Post #1040, American Legion, is a Bethlehem Community Post. It is made up of nearly 800 men who have served their country in the cause of freedom. Its Ladies' Auxiliary serves side-by-side with them in carrying out worthwhile community projects.

The Post has outgrown its present building and plans new headquarters which not only will be a credit to the Town of Bethlehem but to the neighborhood in which it is to be located.

The Building Fund Goal is \$40,000 toward a \$120,000 total building cost. The support of the community and its residents toward attaining that goal is sought - just as community support is given by all the Town's Legion-

THE SPOTLIGHT is published every Thursday by Spotlight, Inc., 154 Delaware Ave., Delmar, N.Y. ROBERT G. KING, PUBLISHER. (Controlled Circulation Postage Paid at Delmar, N.Y.) Deadline for news is Thursday afternoon, one week preceding publication; deadline for display advertisements is Friday afternoon.

This free book can save you lots of money.

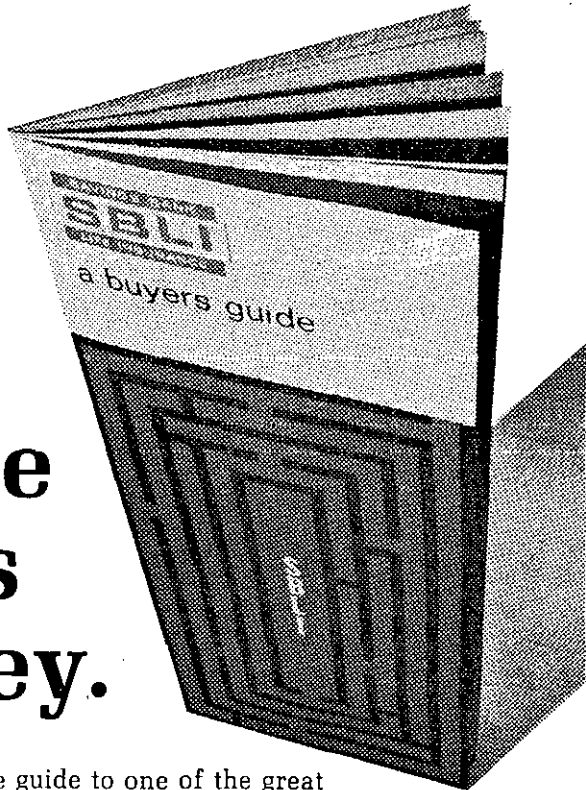

It's the brand new, 16 page guide to one of the great buys in Life Insurance today. Savings Bank Life Insurance. Read about SBLI's great plans, benefits, money-saving tips, policy descriptions, cash values, retirement benefits and more.

Get it free from City & County Savings Bank.

Send for it now



SAVINGS BANK

SBLI DEPT. 100 State Street  
Albany, New York

Please send me my free Buyer's Guide and rates for my age. No one will visit me and there is no obligation.

Name \_\_\_\_\_

Street \_\_\_\_\_

City \_\_\_\_\_ State \_\_\_\_\_ Zip \_\_\_\_\_

Date of Birth \_\_\_\_\_

naires to our community. (All contributions are tax deductible for state and federal purposes. Checks should be made payable to "Nathaniel Adams Blanchard Post Building Fund.")

**... And What Does It Do For The Town Of Bethlehem?**

Among many things, it sponsors by itself, or gives financial and manpower aid to many community projects. The enlarged and improved facilities now planned will enable the Post to expand many of the activities, such as:

Bethlehem Committee that Cares: Vietnam; Boys' State and Girls' State Projects; Americanism Project; "Indoor Sports" Entertainment and Party for the Physically Handicapped; Memorial Day Parade and Services; "Go To Church" Breakfasts; American Flag Donation Program; Annual Decoration of Graves; Community Ice-Skating Party; Boy and Girl Scout Projects; Veterans' Hospital Programs; the Community Children's Christmas Party; Bethlehem Lions Club (including support of Eye Bank and Sight-Saving Projects); Red Cross Blood Bank; National Oratorical Contest (won this year by an Albany County youth); Sports Activities - American Legion Ball, Little League, Pop Warner League.

with responsible individuals or agencies in a position to render assistance; cooperate with other narcotic guidance councils and with the state and federal narcotics commissions and agencies in bringing local and community trouble areas to their attention."

The council must consist of not more than five members and shall include at least one clergyman, one attorney and one physician in accordance with the statutory mandate.

Mr. Kohinke has announced the appointment of Dr. Roger T. Drew, Rev. Paul H. Gassmann, Edward J. Grogan and John A. Boykin. Chairman of the council is Mr. Grogan. Dr. John J. Lyons, Albany County Health Commissioner and Dr. Frank C. Maxon, Jr., Bethlehem Health Officer, have been advising the council and were instrumental in its creation.

The Town of Bethlehem Narcotics Guidance Council is presently in the process of organizing committees and in seeking the cooperation of various civic, school, religious, service, veteran and fraternal organizations, as well as interested members of the community.

Robert Dolins, Director of Education Service and Assistant Commissioner of the State Nar-

**Council Formed**

The Town of Bethlehem, acting under a law passed by the 1968 New York Legislature, has created a Narcotics Guidance Council. In announcing the formation of the guidance council, Supervisor Bertram E. Kohinke stated that under the law the council shall develop a program of community participation regarding the control of the use of narcotics and dangerous drugs at the local level.

The state law requires the council to direct itself, among other things, "to make immediately available to the community basic knowledge acquired in the field of drug use, especially by youth; create a climate in which persons seeking assistance in coping with narcotics problems can meet, without embarrassment,

**Andrew Wyeth**

In our affluent society, more and more people are joining the ranks of those who 'have everything'.

Buying a gift for someone in this category can be a trial at the least, and sometimes an embarrassment.

If you're faced by the problem, why not give him or her a picture - not just any picture - but one by Wyeth.

Why? Because he is perhaps the only living artist who is respected by traditionalists and the Avant Garde alike. His exhibits are invariably attended by record-breaking crowds. His work is characterized by an awesome technique, yet is always profoundly meaningful, never simply slick.

Reproductions of his work are in great demand and short supply. We've hoarded a small number in our shop. We have reproductions of drawings, water colors and oils. They are well framed and start at \$10.00.

Give one to that well-heeled relative. You'll flatter him. And who knows; he may remember you in his will.

**THE 2nd Village Shop**

4 Corners, Delmar

HOURS: Daily at 10 A.M.  
Evenings: Wed., Thurs., Fri.

**BOB Sowers' STORE HOURS**  
**DELMAR APPLIANCES**  
 239 DELAWARE AVE., DELMAR  
 Mon. & Tues. - Open 10 to 6  
 Wed., Thurs., Fri. - Open 10 A.M. to 9 P.M.  
 Open SATURDAY 9:30 A.M. to 5 P.M.

**RUBBER BOOT SEASON**

*is Now With Us*



and we have Boots for the ENTIRE FAMILY  
 COMPLETE LINE AFTER SKI BOOTS, ESKILOOS

Children's Boots from \$4.95

**DELMAR BOOTERY**

Four Corners Jack Leonardo, Prop. HE 9-1717  
 Shoe Rebuilding by Factory Method

# Colonie Carpet Ltd.

1549 CENTRAL AVE. • Phone (518) 869-3959 • ALBANY, N.Y. 12205  
1/4 mile west of Colonie Shopping Center

## WE CAN DO BETTER

QUALITY CARPETS AND INSTALLATION AT PRICES YOU WANT TO PAY

Carpets by  
MAGEE • MOHAWK • MONTICELLO • BARWICK • FIRTH  
HERITAGE DOWNS • BEATIE • LOOM WEVE  
VIKING KITCHEN CARPETS

**LARGE SIZE  
REMNANTS  
50% OFF**

In order to simplify our book-keeping, Spotlight Classifieds

must be paid for in advance of publication.

## Lay-away a Gift a day

With "holly-days" not far away  
It's wise to start to Lay-away  
We're ready now with  
gifts galore . . .  
Our store just can't hold  
any more!  
So say "good-bye" to shopping  
worries  
And bring your list to us —  
Yes, Hurry!



*Paul Mitchell's*  
MEN'S WEAR

99 DELAWARE AVENUE  
ELSMERE, N.Y.

Phone 439-3218

Convenient  
Layaway



cotic Control Commission, and Thomas Leonard, Area Representative of the Narcotic Control Commission have addressed the council and have assisted the Town Board in its formation.

The Town Narcotics Guidance Council will have permanent offices at 114 Adams Street, next door to the Justice Court Building.

## Engaged

Mr. and Mrs. Harold W. Labrum, 34 McCormack Road, Slingerlands, announce the engagement of their daughter, Louise, to Richard Tobin, son of Mr. and Mrs. Richard Tobin, Huntington Beach, Calif.

Miss Labrum is a graduate of BCHS and SUNY at Brockport.

She is a Fourth Grade teacher at Stonehedge School in Camillus, New York.

Her fiance is a graduate of the University of Georgia and is an accountant with the Sylvania Electric Company in Camillus.

The wedding date is set for November 23.

## LETTERS

Dear Sir:

I am the mother of two babysitters. Needless to say I, also, have had many occasions to have girls sit for my daughters. Even the hungriest girl could NEVER dispose of "\$5 to 7 dollars" worth of food in one night!

My daughters usually have cookies or crackers with soda or

## THE INSPECTOR GENERAL COMES TO DELMAR

by Peter Heron

A famed New York Times critic called Bethlehem Central Senior High's Charlatans "Perhaps the greatest high school theater group in America. I highly recommend Charlatans and all its wonderful productions." The critic (since fallen from fame) was right. Charlatans has come up with another excellent production. This year's play is "The Inspector General," a Russian farce by Nikolai Gogol.

The play itself revolves around a small town in Russia, completely drenched in political graft. The mayor loves to gamble and overtax, the doctor knows little about medical matters, the judge has a particular affection for women, and the police commissioner enjoys drink. When word gets around that the Inspector General has arrived to investigate the town government, chaos reigns supreme, and the results are amusing and entertaining.

Sydney Turner is directing, and the cast is comprised of newcomer Larry Eddo, and many old-timers to the BC stage, such as Steve LaNier, Lee Bailey, Janet Wall, Terry Jones, and Jon Grey. Other members of the cast are Bill Kriedler, Mike Sharp, Jeff Klepper, Julia Miller, Carl Lassaco, and Marty Dineen. Janet Katz has the huge problem of stage managing the play.

The play will be presented on November 22 and 23 at the Bethlehem Central High School auditorium and tickets may be obtained from any Charlatans' member. Curtain is at 8:15.



Town officials Bill Kriedler, Jon Grey and Lee Bailey cause financial "troubles."

milk. Sometimes they do come into a house and find the children in bed. More often they must bathe, feed and put the children to bed. All these years they have received the fifty-cents an hour and have refused to ask for more. This, by the way, is what I paid when they were babies.

I could forgive any of the above remarks, but I most emphatically object to the final remark of "name submitted." "At least we are keeping these girls off the streets and out of trouble." Where does she go to get her baby-sitters? I certainly do hope that she is not someone on my daughter's list of customers. This person has absolutely no understanding of these fine girls who most of us trust with our dearest possessions - our children.

Yours truly,  
(Name Submitted)

Dear Sir:

The Slingerlands Community Players are to be the recipients of the proceeds of the Tri-Village Welcome Wagon Newcomers Club "Brunch" which will be held on Nov. 19 at 10:30 A.M. at St. Stephen's Church in Elsmere.

I would like to express the sincere gratitude of our group for this very generous gesture. As stated before, we are very proud to be a part of the Tri-Village cultural aspect and we are happy to receive the recognition of groups such as the Welcome Wagon Club.

Our community thrives on new residents and for these newcomers we feel that we have much to offer. The Welcome Wagon is the first step in making these people feel "at home" in our area and then it is up to us all to follow through.

Toward this end, for 17 years Slingerlands Community Players have in their productions activated the talent and interest of our Community. We have recently purchased property and in the near future we will have our own theater. The proceeds of the Newcomers "Brunch" will go toward this project and I urgently ask the Tri Village Community to give the Welcome Wagon Club its support.

Tickets are \$3.00 and reserva-

tions may be made by calling Judy Lempert at 439-6747. A short dramatic program will be presented by the Players along with a briefing of the progress being made by the group.

Again, may I thank the Welcome Wagon Newcomers Club for this very generous offer.

Very Sincerely,  
Douglas G. Marone,  
President

## Moving Day!

On November 17 at 1 P.M. the Slingerlands Community Players are moving from their present location (upstairs over the IGA store in Slingerlands) to their recently acquired building on Delaware Turnpike (the historic Warrick Hotel in Unionville). Anyone interested in helping would be most welcome.

On the evening of the 17th the regular meeting of the group will be held in the new building and all those interested are invited to attend. The meeting will be held at 8 P.M.

## Patriotic Service

On Sunday, November 17, Bethlehem Lutheran Church will hold its Third Annual Patriotic Service at 11 A.M. The Guest Speaker will be General Cortland Van Rensselaer Schuyler. Special invited guests include the

Buy a trunk load  
or a truck load



The  
**Garden Shoppe**

Rt. 32, Glenmont  
Near Colonial Acres - 439-1835  
Open Mon.-Sat.: 8 to 5

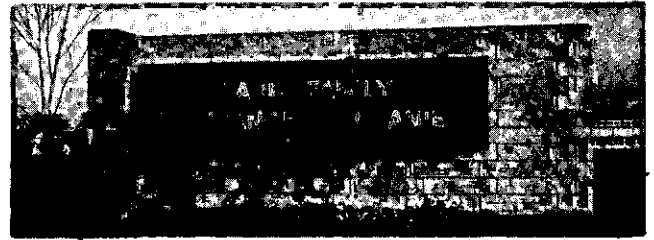

You may have seen our sign on Route 9W  
In Glenmont,  
And you've wondered what we do.

With a name like "Farm Family Insurance Companies", maybe you've wondered if we insure Farms. We do. And cattle, and barns, And machinery.

But mainly, we insure people.  
Their lives, their health, their retirement.

From the company Home Office in Glenmont, Our agents serve people and their Farms in Ten states. New York, New Hampshire, Maine, Massachusetts, Connecticut, Rhode Island, New Jersey, Delaware, Pennsylvania, and West Virginia.

Part of a growing complex of Farm Bureau Insurance Companies across the United States, We're proud to be associated with the Tri-Village area.

## Announcement

# NEW STORE HOURS

OPEN DAILY 9 TO 9

OPEN SATURDAY 9 TO 5:30

FOR THE CONVENIENCE OF CUSTOMERS  
FOR HOLIDAY SHOPPING

- TABLE ARRANGEMENTS
- HOLIDAY DECORATIONS
- EXQUISITE GIFTS, etc.

**DELAWARE GARDENS**  
Flower and Gift Shop

4 CORNERS - HE 9-3838

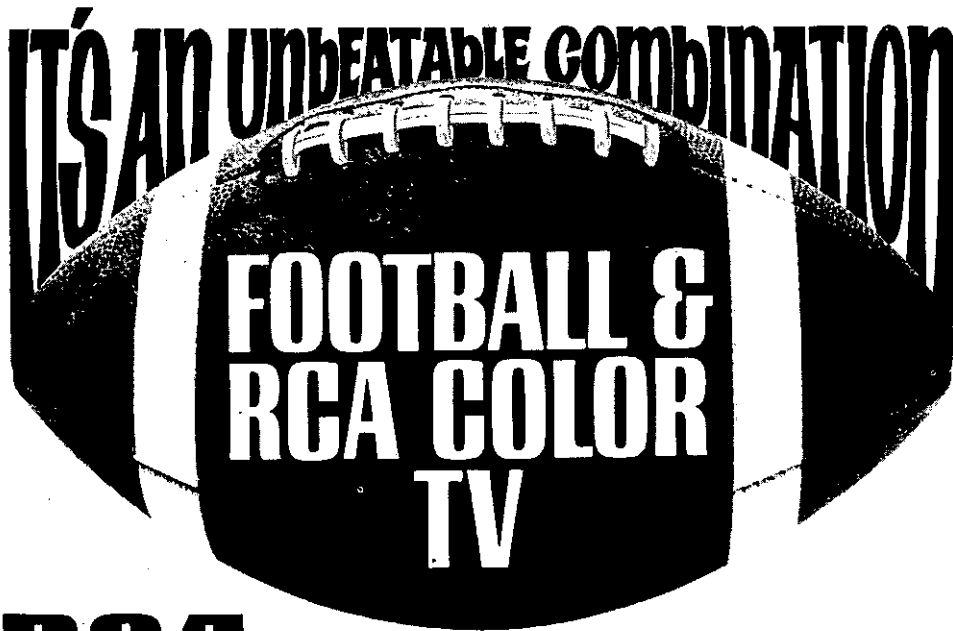

**RCA**  
**In the RCA Color lineup**  
**...your choice of**  
**four screen sizes!**

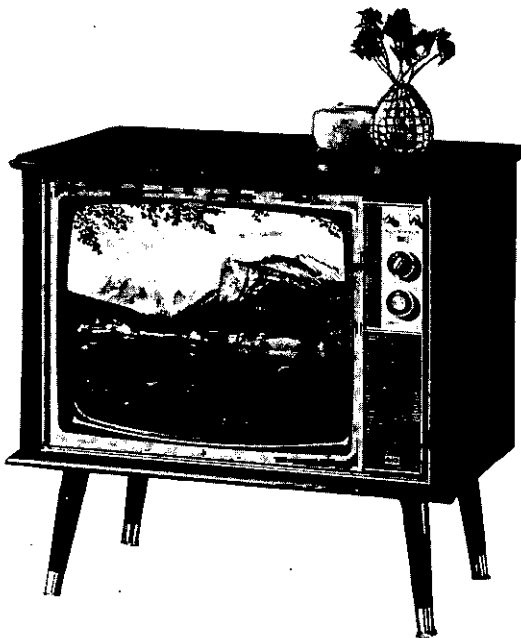

**Giant-screen  
 Color Console**

23" diagonal  
 295 sq. in. picture

Model GL610W  
 The "STANFORD"  
 as illustrated

ONLY  
**\$448.**

Free Delivery - Free Normal Installation  
 Regular Delmar Appliance Guarantee  
 Regular Factory Warranty  
 No Down Payment - Up to 36 Months to Pay

**BOB Sowers'**  
**DELMAR APPLIANCES**  
 239 Delaware Avenue, Delmar / 439-6723

Hours: Mon. & Tues.: 10 A.M. to 6 P.M. - Wed., Thurs. & Fri.: 10 A.M. to 9 P.M. - Sat.: 9:30 to 5 P.M.



**Gen. Cortland V.R. Schuyler**  
 American Legion Post #1040  
 from Delmar; Veterans of Foreign  
 Wars, Delmar Post; and "The  
 Committee that Cares" of  
 Delmar.

The purpose of the Service is  
 to give public recognition to  
 the men and women of our  
 Community who are in the  
 Armed Forces of our Nation.  
 Special Prayers for our  
 Country and President elect  
 Richard Nixon will be a part  
 of the Service.

**Meeting**

On November 19 at 8 P.M.,  
 in the Community Room of  
 the National Commercial Bank  
 in Delmar, the Literature  
 Group and the Drama Group  
 of the Delmar Progress Club  
 will have a joint meeting.

Drama students of the  
 College of St. Rose, under  
 the direction of Maria  
 Aronson, will give a  
 Readers Theatre presentation  
 of "Spoon River Anthology."  
 Hostesses will be Mrs. Ray-

— THE NEW —  
**ELSMERIAN  
 RESTAURANT**  
 Delaware Shopping  
 Plaza  
 In Elsmere  
 Proudly Presents  
 Nightly . . .  
 For Your "Listening  
 And Dancing Pleasure"  
 ★ **Jimmy Cosgrave**  
 At the Organ & Piano!  
 Playing Your Favorites  
 FINE FOODS & CUISINE  
 Wedding Parties-Banquets  
 CALL 439-9898

THE SPOTLIGHT

mond F. Fletcher and Mrs. A. Burton Prettyman.

**In Band**

Ruth Elaine Roberts of Delmar is a member of the Color Guard of the 1968 Ithaca College Marching Band. The Band performs at all home football games and is recognized as one of the best in the area.

Miss Roberts, a senior in the School of Music at Ithaca College, is a graduate of Bethlehem Central High School.

She is the daughter of Mr. and Mrs. William C. Roberts, 18 Pinedale Ave., Delmar.

**Open House**

The Selkirk Elementary area of the Ravena-Coeymans-Selkirk Central School District will have open house during American Education week November 11-16. Open house serves to increase public understanding and appreciation of the schools, to encourage parents to visit their children's schools at least once a year and to secure civic and community support for measures to improve the schools.

Parents' open house will be held on Thursday, November 14 at 8 P.M. at the A. W. Becker School.

The Selkirk P-TA will hold an Educational Toy Fair during the Open House. The toys may be viewed at the school from Tuesday through Friday. Purchases may be made on Thursday night and Friday.

**FRED ALBROGHT**  
of  
**Scarborough Realty**



has buyers ready and able to buy your home in the Bethlehem School District. For fast sale of your property, phone 439-9306, or 439-9142.

**HUNTERS ARCHERS OUTDOORSMEN**

**THE SALE IS ON**

Where? At the Trading Post.

Don't wait until the season is over to find sale prices on your outdoor needs. Come in today and take advantage of our low overhead and down-to-earth prices. Nowhere in the area will you find the large selection of top-quality equipment at such **LOW, LOW PRICES.**

HERE ARE A FEW EXAMPLES:

FROM THE FAMOUS QUALITY HOUSE OF DUXBAK -

	LIST PRICE	SALE PRICE
Snowmobile suits	66.00	46.99
Insulated Underwear	15.99	9.99
Chamois Cloth Shirts	9.00	6.99
Insulated Jackets	14.95	8.99
Hunting Coats	17.95	11.99
Hunting Pants	18.00	9.99
Hooded Parkas	27.95	14.95
Nylon Insulated Vests	12.95	8.99

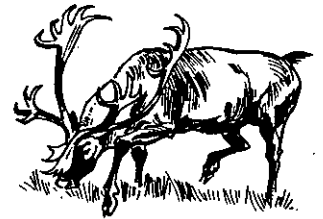

100% QUALITY WOOLENS FROM WOOLRICH -

	LIST PRICE	SALE PRICE
Wool Insulated Hunting Coats	35.00	27.99
Wool Insulated Hunting Pants	25.95	19.99
32 oz. Wool Hunting Coats	32.50	24.95
32 oz. Wool Hunting Pants	21.95	16.95
28 oz. Wool Hunting Pants	14.95	9.99
Famous Woolrich Double - Yoke Stag Shirt	17.00	12.95
The All-Time Famous Malone Pants	21.95	16.95



COMFY DOWN-INSULATED GARMENTS BY SEATTLE QUILT - ALL COMFORT TESTED TO 40 degrees BELOW ZERO

We have in stock a complete line of Comfy coats, vests, underwear, and ski parkas for both men and women and all at a 20% savings.

JO-O-KAY THE QUALITY NAME IN LEATHER GARMENTS FROM ARDMORE, OKLAHOMA

A complete line of men's and women's cowhide and suede coats and jackets all at a 20% savings.

FOOTWEAR BY: JUSTIN • CHIPPEWA • BROWNING • BRISTOL • KAUFMAN

Bristol insulated boots guaranteed to 20 degrees below zero - all sizes for men and women. Kaufman felt-insulated pacs made in Canada by cold-weather experts. Browning waterproof insulated shoes and Kangaroo feather-light field boots for men and women. We have a complete line of Chippewa insulated and non-insulated 7, 8, and 9 in. shoes as well as slip-on boots, casual shoes, and moccasins. Also handmade deerskin moccasins for both men and women. Justin rough-out and smooth leather boots in both western and casual styles.

ALL ABOVE FOOTWEAR AT TREMENDOUS SAVINGS

LAST BUT NOT LEAST - FROM OUR FOOTWEAR DEPARTMENT THE FAMOUS KAUFMAN FELT-LINED SNOWMOBILE BOOT - RETAIL \$24.00. **SPECIAL SALE PRICE WHILE THEY LAST - \$15.99.**

Remember we also have the most complete line of Pendleton Woolens to be found anywhere including shirts, sweaters, jackets, blankets, and throws.

Although our gun department is low we can still boast the largest new gun display in the Capitol District including many scarce and hard-to-get rifles and shotguns and over 100 handguns.

We just received a truck load of ammo and can supply your needs whatever they are - all at discount prices.

**SALE SPECIAL 303 BRITISH - \$5.15 RETAIL - \$3.49 SALE PRICE**

Remington Lead Shot, all sizes **\$22 per 100**

Remington Rifle & Pistol Primers **\$6 per M**

Remington Shot Shell Primers **\$10 per M**

REMEMBER THE PLACE -



**SPORTSMEN'S**

closed Sundays **TRADING POST**

Route 9-W  
**RAVENA, N.Y.**

Hours - Open every week nite till 9 P.M. and Sat. till 6 P.M.

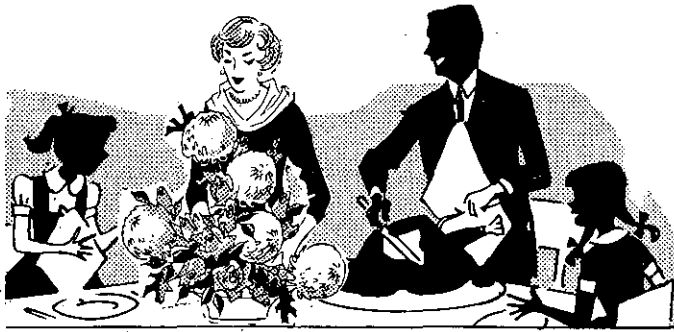

## For Lovely Festive Decorated Tables at Thanksgiving Call



# Verstandig's

FLORIST

Est. 1932

454 Delaware Avenue

Delmar, New York

Phone HE 9-4946

# Stewart's

255 Delaware Avenue  
Elsmere

**WEEKEND SPECIAL**

Thurs., Fri., Sat., Sun.

November 14, 15, 16, 17

**HOURS: 10 A.M.-10 P.M., 7 Days A Week**

## BUTTER FUDGE WALNUT

**88 cents a ½ gal.**

**(regularly \$1.10)**

The Pre-school P-TA will hold a Bake Sale on Thursday, November 14, at 8 P.M. in the Becker Cafeteria.

## Program

A travel program, "Scandinavia," will be presented by Mrs.

George C. Porter for the Albany Camera Club at 8 P.M., Wednesday evening, November 20, at the Albany Institute of History and Art. Mrs. Porter is a graduate of Cornell University and has a Masters Degree in Education. She is a past president of the Delmar Camera Club and is present-

## Our Girls Want Work

Bethlehem Central Junior High's employment agency, Junior Jobs, has been functioning for three weeks. During that time, boys and girls have worked in more than fifty homes in the Tri-Village area at leaf raking, yard cleaning, lawn mowing, baby sitting, garage cleanup, washing windows, putting on storm windows, light housework, and ironing. Most of them have received the best commendation possible — being asked to return to the same family for further work at another time.

The boys have all been busy with as much work as they could do (please continue to call for them), but there have not been enough calls for girl workers to keep the 25 girls who have applied for jobs busy. Would you like to have a dependable girl for light housework, ironing, cooking, serving dinner, washing dishes, or sewing at \$1.25 an hour, or for babysitting at 75¢ an hour? Two girls would like work caring for animals while you are away, at your home or theirs. Would you be interested in such a service?

If you need help, please call 439-4984 on Monday between 1:15 and 2 P.M. and on Tuesday through Friday between 1:45 and 2:30 P.M.

## JUST IN TIME TO ENHANCE YOUR THANKSGIVING DINNER

### INGLENOOK WINES

Available for the first time in this area, the famous Inglenook Wines of California, America's Premium Wines served at the White House and by our diplomats here and abroad.

The "Estate Bottled" varietals and the "District Bottled" generics are among the finest wines grown anywhere in the world — the wines are aged longer for quality and maturity — each bottle proudly carries the year of vintage. Here at last is a wine you can serve with pride and confidence.

COMPARE OUR WINE PRICES WITH ANYONE —  
**None Lower — Many Higher**

For your pre dinner cocktails use Fowler's Black Label, one of the finest blended 6 yr. old whiskey, excellent on the rock - too.

Mon. thru Thurs. -  
9 A.M. to 9:30 P.M.  
Fri. & Sat. -  
9 A.M. to 10 P.M.

## FOWLER'S

### LIQUOR STORE

ELSMERE AT THE LIGHT  
(CORNER OF DELAWARE  
& ELSMERE AVENUES)

Phone HE 9-2613



THE SPOTLIGHT

ly co-chairman of the program. Preceding this travel program from 7-8 P.M. will be the fifth class in Albany Camera Club's Education Program titled "Color Photography After Dark," in charge of Linus Thrasher, a professor at R.P.I. The public is cordially invited to attend.

Newsletter

Warren D'Aprix, Guidance Coordinator at Bethlehem Central Senior High School reminds parents that every student in grades 10-12 receives each Monday Morning a copy of "The Guidance Newsletter." This one-page publication, which is intended to assist students with their educational and vocational planning, includes such information as scheduled meetings with representatives from Industry and Business, notices of pending visits by college admissions officers, and listings of vocational briefs and pamphlets available for use by students. In last week's issue of this publication, students were urged to take home "The Guidance Newsletter" every Monday to share it with their parents.

15 Years

Mrs. Kathryn Lasher of Albany celebrated her 15th anniversary with the Farm Family Insurance Companies, Glenmont, on November 2. Mrs. Lasher began her career with the 15-year-old company before any of its policies were ready for issue, and has been with Farm Family longer than any other woman. She presently holds the position of Senior Life Underwriter.

Mrs. Lasher has two sons, Bill,

**FACTORY SALES ROOM** 

**HAWLEY MFG. COMPANY**

**FURNITURE**

VISIT OUR FACTORY SALES ROOM FOR COMPLETE HOME FURNISHINGS

Dinette • Dining Room • Living Room  
Occasional • Bedroom • Bedding  
and Furniture Specialties  
GIFTS

Hours: Mon.-Fri.: 9 a.m.-5 p.m.  
Sat.: 9 a.m.-4 p.m.  
Sun.: 1 p.m.-5 p.m.

Telephone 802 375-6675  
Maple St. East Arlington, Vermont

To Enjoy the Best - Get it Hand Packed

AT THE **TOLL GATE**

IN SLINGERLANDS

**ICE CREAMS — EGG NOG**  
**PUMPKIN**  
**CINNAMON-APPLE**

**SHERBETS — CRANBERRY**  
**TANGERINE**

Nov. 7, 14, 21 ONLY

- a Zautner Family Business since 1949 -

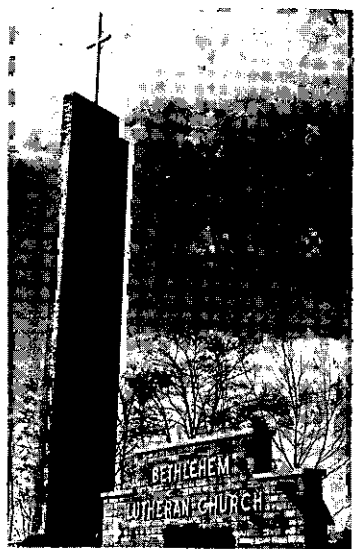

**ANNOUNCING!**

General Cortland V. Schuyler  
as the Guest Speaker at our  
3rd ANNUAL "PATRIOTIC SUNDAY"  
OBSERVANCE

Next Sunday - November 17th - 11:00 A.M.

Special Guests - American Legion  
Veterans of Foreign Wars.  
"Committee Who Cares."

Program Includes: Public Recognition of Men and Women  
in the Armed Forces of our Nation.

Public Cordially Invited

**BETHLEHEM LUTHERAN CHURCH**  
85 Elm Avenue, Delmar



**SCHARFF BROTHERS**

FUEL OIL SALES  
GLENMONT, NEW YORK  
Glenmont HO 5-3861  
South Bethlehem RO 7-9056

**SKI PACKAGES**

#1	#2
BOOTS 28.00	BOOTS (buckle) 40.00
SKIS 35.00	SKIS 35.00
BINDINGS 20.00	BINDINGS 20.00
(Cubco or Solomon)	(Cubco or Solomon)
POLES 8.00	POLES 8.00
Reg. 91.00	Reg. 103.00
<b>\$68.00</b>	<b>\$80.00</b>



**CHARGE FIRST TRUST ACCOUNT**

PHONE HE 9-4851

278 Delaware Ave., Delmar



# The Light Touch

By Bob Jackson

Heard about the fellow who dreamed he ate a five-pound marshmallow? Next morning his pillow was gone . . .

.....

Get-well cards are so funny nowadays that if you don't get sick, you miss a lot of laughs . . .

.....

Most folks wouldn't be so anxious for yesteryear's prices if they had yesteryear's incomes . . .

.....

Friend of ours found a way to keep his son off the streets: he put a car under him . . .

.....

Know how to stop a charging elephant? Take away his credit card!

.....

We're sure you'll agree: at Delmar Lumber we deserve some credit for providing a good selection of Scott's products. Try us and see!

# SCOTT'S YEAR END SALE

# 25% OFF

## REGULAR PRICE

Buy now - Put away till next spring or apply now.

TURF BUILDER - TURF BUILDER PLUS 1  
TURF BUILDER PLUS 2 - TURF BUILDER PLUS 4  
HALTS PLUS - COPE PLUS - KANSEL - SCUTL  
COPE - GRASS SEED - WINDSOR - SPREADERS, etc.

SALE ENDS NOVEMBER 30



## DELMAR LUMBER

SATURDAY HOURS: 8 to 4 (Store & Yard)

a Navy pilot at the South Pole, and Christopher, a senior at the State University of New York at Albany. She resides at 13 Leach Ave., Albany.

## Doubles Club

The Doubles Club of the Delmar Reformed Club is looking forward to a delightful evening on November 15. Mr. and Mrs. Alan Hogancamp, program chairmen, have made arrangements for an evening of song and entertainment by about forty Young People from the Troy area.

This group, "Sing Our Upstate," will present "Up With People." They are the local chapter of the National Touring group, "Up With People," featured on several television shows including Ed Sullivan. Their songs, which portray History, Humor, Patriotism and a good way of life, are done with the exuberance of the Young People of today and show that all is not lost in the younger generation.

## Meeting

The regular monthly meeting of the St. Thomas Altar-Rosary Society will be held on Wednesday, November 20, in the school auditorium after Mass in the Church at 7:45 P.M.

"An Evening of Music" will be presented by the Sisters of the Holy Names. Members of our neighboring churches have been invited to attend. A social hour will follow and the retiring officers will pour.

## Meeting

There will be a regular meeting of the Bethlehem Chamber of Commerce on November 19 in the National Commercial Bank Community room at 12 noon.

## Slide Program

A camera's-eye-view of Spain Portugal and Morocco will be presented Monday, November 18, when the Bethlehem Art Association meets in the Community Room of the National Commercial Bank in Delmar at 7:30 P.M.

Introducing!

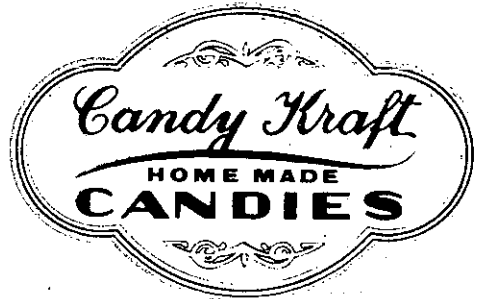

Locally Made

REALLY DELICIOUS

in addition to our usual

# Fanny Farmer

C. M. GROVER  
Stationers

Delaware Plaza  
ELSMERE, N.Y.

# SHOP

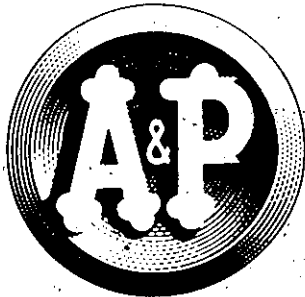

The store that cares about you!

Juicy And Tasty! Pleasingly Priced At A&P!

## "SUPER-RIGHT" BOTTOM ROUND ROAST

BONELESS BEEF SHOULDER  
**CROSS RIB ROAST** lb. 99¢  
 BONELESS BEEF ROAST  
**EYE of the ROUND** \$1.29 lb.  
 FRESH  
**GROUND ROUND** lb. 89¢

**BONELESS BEEF!**

lb. **89¢**

### Produce Values!

PINK OR WHITE

## GRAPEFRUIT

5 LB. BAG **59¢**

MORRELL

**SAUSAGE MEAT** 1 lb. pkg. 39¢  
 "SUPER-RIGHT" BONELESS BEEF  
**CHUCK ROAST** lb. 87¢  
 "SUPER-RIGHT" QUALITY BEEF  
**CALIF. ROAST** CUT FROM CHUCK lb. 69¢  
 MORRELL PORK SHOULDER

**Canned Picnics** 3 can \$2.39

WE SELL ONLY U. S. GOVT. INSPECTED MEAT & POULTRY!

THRIFTY-TASTY

## SLAB BACON

WHOLE OR HALF

lb. **49¢**

"SUPER-RIGHT" QUALITY BACK

## RUMP ROAST

BONELESS BEEF

LB. **99¢**

"SUPER-RIGHT"

## FRESH PORK BUTTS

WHOLE

**59¢**

LARGE SWEET

**Tangeloes** 12 FOR **69¢**

**ONIONS** U. S. 1 - YELLOW 5 lb. bag **49¢**  
 MEDIUM SIZE  
**SPINACH** 1 lb. 4 oz. **39¢**  
 CELLO PACKAGE  
**LETTUCE** ICEBERG HD. **29¢**  
**PEARS** ANJOU lb. **29¢**

### Dairy Center Buys!

**SHARP CHEESE** N. Y. STATE lb. **89¢**  
**SOUR CREAM** A&P 8 oz. ctn. **23¢**  
**COTTAGE CHEESE** A&P 2 lb. ctn. **55¢**

### Jane Parker Values!

**CHERRY PIE** 8 INCH 1 lb. 8 oz. **59¢**  
**SPANISH BAR** 1 lb. 3 oz. pkg. **45¢**

## ANN PAGE QUALITY SOUP SALE!

VEGETARIAN OR  
**Vegetable** 4 10 1/2 oz. cans **45¢**

**TOMATO SOUP** 4 10 1/2 oz. cans **43¢**

VEGETABLE  
**BEEF SOUP** 4 10 1/2 oz. cans **65¢**

CHICKEN RICE TOMATO RICE OR  
**MUSHROOM SOUP** 4 10 1/2 oz. cans **59¢**

A&P SECTIONS OF  
**GRAPEFRUIT** 3 1 lb. cans **79¢**

A&P BRAND  
**MIXED NUTS** 1 lb. pkg. **59¢**

ANN PAGE  
**Poultry Seasoning** 1 oz. pkg. **13¢**

A&P GRADE A  
**Cranberry Sauce** 2 1 lb. cans **47¢**

A&P GRADE A  
**SWEET POTATOES** 1 lb. 3 oz. cans **29¢**

SUPERFINE  
**BOILED ONIONS** 1 lb. jar **29¢**

A&P GRADE A  
**APPLESAUCE** 2 1 lb. cans **35¢**

A&P GRADE A  
**Fruit Cocktail** 2 1 lb. cans **57¢**

## SPECIAL SALE ON A&P FRESH CUSTOM GROUND COFFEE

SAVE 6¢ FROM REGULAR PRICE ON 1 LB. BAGS SAVE 20¢ FROM REGULAR PRICE ON 3 LB. BAGS

Mild and Mellow **EIGHT O'CLOCK** SPECIAL! 1 lb. bag **57¢** SPECIAL! 3 lb. bag **\$1.65**

Regular Price 63¢

Regular Price \$1.88

**DAILY KIBBLED BITS OR GRAVY TYPE**  
**25** lb. bag **\$2.25** **10** lb. bag **95¢** **5** lb. bag **49¢**

NUSOFT  
**Fabric Softener**  
 20c OFF LABEL  
 1/2 gal. bot. **\$1.29**

STRONGHEART  
**DOG FOOD**  
 2 15 1/2 oz. cans **21¢**

FOR BISCUITS  
**BISQUICK**  
 2 lb. 8 oz. pkg. **47¢**

BREAKFAST COCKTAIL  
**FRUIT DRINKS**  
 2 1 qt. 14 oz. cans **79¢**

BOUNTY PAPER  
**TOWELS**  
 JUMBO 2 rolls **65¢** REGULAR 2 roll pkg. **39¢**

KITTY SALMON  
**CAT FOOD** 2 7 oz. cans **29¢**  
 BEEF or CHICKEN  
 HERB-OX 25 in. CUBES pkg. **39¢**

# Brides!

## 6 reasons...

why you should register here:

**SILVER**—We are one of the few dealers in the entire Northeast who are authorized to carry all the Famous-Name lines of Silver. Large supply of patterns on hand.

**CHINA**—You may choose from an exquisite collection . . . Lenox, Haviland, Royal Worcester, Royal Doulton, Oxford, etc.

**CRYSTAL**—Choice selection of most of the renowned makers . . . Josair, Fostoria, Seneca, Lenox, etc.

**INVITATIONS**—Bridal invitations furnished at a special price for our Brides.

**CHARGE ACCOUNTS**—Thousands of families in the Tri-Cities area enjoy Adams Charge Accounts . . . your friends would rather purchase here.

**ENGRAVING**—As a special service . . . highly skilled Engraving available with your purchase.

REGISTER TODAY  
There's No Charge

FRANK H.

*Adams*

Park and Shop  
JEWELERS • SILVERSMITHS HO 3-3278

Cor. N. Pearl and Stueben Streets, Albany

Free Parking at All 16 Park & Shop Lots



Mr. & Mrs. Lyle J. Schoenthal

Included in this color-slide collection, with appropriate commentary, are scenes of countryside and city, building interiors and exteriors, people and costumes, and human interest shots by Mr. and Mrs. Lyle J. Schoenthal during an Iberian Holiday tour in June and July 1968.

The Schoenthals, who reside at 88 Jordan Boulevard, Delmar, have been keenly interested in "far away places" during the past several years and have also travelled in Scandanavia, Central Europe, British Isles, Hawaii, Canadian Rockies as well as the West Coast of the United States. Mrs. Schoenthal

is well known in the Albany and Delmar music circles; Mr. Schoenthal is Director of Operational Services for the N.Y.S. School Boards Association.

## Meeting

The Elsmere P-TA is sponsoring a program on "Narcotic Addiction and Drug Abuse" on Thursday, November 14, at 8 P.M. at the Elsmere School Auditorium on Delaware Avenue.

The speaker will be Thomas Leonard, Jr., Director of the Albany Community Narcotic Educational Center. Mr. Leonard is a graduate of Siena College with a degree in Sociology and has been in the field of social work for the past seven years in the Rensselaer County Child Welfare Department and the East Greenbush Schools. He has also served as a Rehabilitation Counselor for the New York State Association for the Blind.

All parents and teachers of the Bethlehem Schools are urged to attend. Your questions will be answered following the program.

# SNOW TIRES GALORE

BUY NOW AND SAVE



GOODYEAR SUBURBANITES

AS MUCH AS 25% OFF

TIRE STUDDING - \$7.50 Per Tire

WHEEL BALANCING

A Limited Number of Extra Wheels - 2 for the price of 1  
With the purchase of 2 SNOW TIRES

SALE ENDS NOVEMBER 15th



**BILL STEWART'S SHELL STATION**

DELAWARE & EUCLID AVE., ELSMERE

# AVIS RENT A CAR

Reservations 482-4421

ALBANY COUNTY AIRPORT

ALBANY	SCHENECTADY	WATERVLIET
CENTRAL & WATERVLIET AVES.	FRANKLIN & NOTT TERR. STS.	NINETEENTH ST. COR. SECOND AVE.

The Forgetful Bug.



We try harder



Avis rents all makes of cars. Features Plymouths.

## Meeting

The Men's Association of the First Methodist Church of Delmar will meet in Fellowship Hall at the church on Monday, November 18. Dinner will be served at 6:30 P.M., followed by a brief business meeting. Mr. Raymond Faulkner of the Atmospheric Science Research Center at SUNY will be the speaker.

## Initiated

Kim M. Clark, son of Mr. and Mrs. Richard T. Clark, 112 Mosher Road, Delmar, has been initiated as a member of Phi Society at Colgate University where he is a junior.

Membership in Phi Society, which was created by the Colgate Chapter of Phi Beta Kappa, is restricted to those juniors and sophomores whose standing was at least 3.2 on a scale of 4 for the previous year.

Clark, a history concentrator, is currently in England with Colgate's History Study Group. He is a 1966 graduate of Bethlehem Central.

## Appointed

The appointment of Peter M. Diefenbach, manager, cargo schedule analysis for Eastern Airlines, is announced by John W. Kersey, vice president, cargo marketing.

Born in Albany, Mr. Diefenbach attended local schools, Siena College, and the Wharton Graduate School, University of Pennsylvania, from which he holds a master's degree in business administration.

Before joining Eastern, he was employed by Pan American World Airways and United Air Lines.

Mr. Diefenbach is married to the former Dolores Wall of Philadelphia, Pa. They have two children and will live in the New York metropolitan area. They currently live in Des Plaines, Illinois.

## Dance

The Annual Thanksgiving Dance for members and guests of the Selkirk Fire Co. #1 and Ladies' Auxiliary will be held in

the Fire House November 23. Music will be furnished by the Knights of Rythmn from 9 to 1. A buffet lunch will be served during the evening.

## Thanksgiving

The traditional Thanksgiving Day service in First Church of Christ, Scientist, Delmar, on Thursday, November 28 will include a period for testimonies of gratitude to God from individuals in the congregation. The service is at 11 A.M. in the church at 555 Delaware Avenue.

A brief Lesson-Sermon, consisting of readings from the Bible and the Christian Science textbook, relates gratitude to an understanding of God's goodness and love. The Lesson-Sermon will be read by the First and Second Readers of the church. The public is welcome to attend this service.

The soloist, Joyce Hall Hankenson, will sing "Praise Be To Thee" by G. F. Handel, accompanied on the organ by T. R. Loeschner. Also, the congregation will join in singing several hymns.

"Thanks be unto God for his unspeakable gift" (II Corinthians 9:15), the Golden Text of the Lesson-Sermon, states the opening theme of the service.

## Math Program

Dr. Ernest Ranucci, Professor of Mathematics Education at SUNY in Albany, will present the program, "South America, In and Out of Focus," at Calvary United Methodist Church, Pine Hills, Albany, November 19 at 8 P.M.

## RECREATION PROGRAM

by William Fuller

### Soccer

The eight-week Elementary and Jr. High Boys' Soccer League concluded play on Saturday, November 2, with the final play-off game. The league was made up of 4 teams, with the teams



JUNCTION HIGHWAYS 85 & 85A  
NEW SCOTLAND, NEW YORK

HE 9-5398

Open Daily and Sundays

10 A.M. to 10 P.M.

Reserve right to limit quantities  
Prices Effective Thurs., Fri., & Sat.

11/14, 11/15, 11/16

## BEEF SALE!

U.S. CHOICE

**ROUND  
ROAST**

Top Rump  
or Bottom

lb. **99¢**

U.S. CHOICE

**SIRLOIN  
STEAK**

lb. **99¢**

U.S. Choice  
**TOP ROUND STEAK**  
U.S. Choice  
**TOP SIRLOIN STEAK**

lb. **\$1.09**

Tender Juicy **WESTERN CALVES Liver**

lb. **89¢**

PRE-THANKSGIVING TURKEY SPECIAL

**Land of Lakes** 10/20 lb. avg.

lb. **47¢**

Please order your Thanksgiving Turkey

Swanson

**Pot Pies** — Chicken, Turkey, Beef

5 for **1.00**

RIVER VALLEY

**Raspberries** — 1 lb. pkg.

3 for **\$1.00**

NEW — LUZIENNE, Reg. or Drip

**Coffee**

1 lb. can **63¢**

LAND O' LAKES

**Butter**

1 lb. quarters **79¢**

HILL'S HORSE MEAT

**Dog Food**

14 oz. can **3 for 1.00**

PRODUCE SPECIAL  
Ocean Spray, Fresh, Whole

**Cranberries**

1 lb. pkg. **25¢**

playing 6 league games and 2 play-off games each. Kenneth Hodge, Hildreth Bailey and William Fuller, supervised the program.

Members of the Panthers, the league champs, as well as the play-off champs, were: John Terko, captain; Bob Davies, Scott Roberts, George Turner, Brian Miller, Dave Nostrand, John Trendell, Dave Millspaugh, Mary Page, Tom O'Hern, Hank Byer, Steve Hulme, Matey Doherty, Chris Barker, Len Steele and Steve Steele. All participants received Bethlehem Recreation Emblems for their participation in the Saturday morning program held at Hamagrael.

In the Championship game, the Panthers defeated the Leopards 2 to 0 on goals by Mark Page and Brian Miller. In the consolation game, the Lions defeated the Tigers 4 to 2 for 3rd place.

**Final Standings**

	W	T	L	Pts.
Panthers	3	2	1	8
Leopards	3	0	3	6
Lions	2	2	2	6
Tigers	1	2	3	4

**Co-Ed Swims**

The school year Co-Ed Swim Program will begin Saturday, November 16. Sessions will be held in the Jr. High School pool between 1:30 and 3:30 P.M. for all girls and boys who can swim. Swimmers must be able to swim the length of the pool. There will be no admission charged for this popular activity and adults may attend if they desire. No Recreation Swim Sessions will be held on the weekends of November 20th and December 1, December 2-8 and 29 and April 5 and 6.

**Youth Center**

The Bethlehem Youth Center, located in the Jr. High School, has been well attended during

High students will be allowed to remain in the Center until 11 P.M. The Clarksville and Glenmont evening Canteens for students in grades 7-12 have been re-opened due to the interest shown by students living in those areas. The Clarksville Canteen is held on Thursdays, Glenmont on Tuesdays from 7:00 to 9:30 P.M.

**Meeting**

The Ladies' Auxiliary of the Delmar Volunteer Fire Department will meet tonight, November 14, 8 P.M. at the fire house.

Spotlight Phone HE 9-4949

**Car Wash**

The Bethlehem Zoning Board of Appeals' string of rejections on car wash applications in the Tri-Village communities was broken when the board granted a special exception to permit Main Bros. Industries Inc. of Delmar to develop car wash stacking space at 345 Delaware Avenue.

Chester Hawley, president of Main Bros., requested the exception to utilize a tract of land on Delaware Avenue in a CC Commercial zone as stacking space for 27 cars. The site of the car wash will front on Hallwood Road which is located in a C Commercial area. Car washes

**General Insurance**

**Time Payments**

**Surety Bonds**

**Frank G. Coburn, Inc.**

283 Washington Ave.

Albany, N.Y.

Phone Albany HO 3-4277 - 8-9

**YOU'LL SAVE ON**

**1969**

CHEVY'S  
CHEVELLES  
CHEVY II's  
CORVETTES  
CORVAIRS  
CAMAROS

- See our complete 1969 line
- All makes, models, colors, styles
- It's easy to own a 1969 Hallman Chevrolet
- You're probably driving the down payment
- Get the money-saving facts from the leader

**WE LEASE ANY MAKE CAR OR TRUCK FOR LESS!**

**MARSH HALLMAN  
CHEVROLET, Inc.**

**781 CENTRAL AVE. 489-5551**

Open Daily 'Til 9 P. M. Friday-Saturday 'Til 6 P. M.

**Where More People Buy For Less!**

SPOTLIGHT CLASSIFIEDS TELL THE WORLD!

**Join The Club  
and get your pin.**

each home game and on several Saturday nights for high school students when other local dances have not been scheduled. The present night program in effect allows Jr. High students in the Center only on Friday evenings between the hours of 7:30 and 10:00 P.M. Sr. High students, grades 10-12 may attend the Center Friday or Saturday between the hours of 7:30-11:30 P.M. During vacation periods, the Jr.

## Are you rich enough to hire a phony?

Can you afford to put a man on the job who hasn't the qualifications he claims? Can you risk the time and money you'll lose before you learn the truth? Would you spend \$45 to be sure you choose the right man for the job? That's the average cost of pre-employment investigation by Fidelifacts, a nationwide team of former FBI agents who get the facts through face-to-face talks with former employers. For as little as \$45, we'll help you raise profits by helping you select the *right man the first time.*

**FIDELIFACTS**

1670 CENTRAL AVE.  
ALBANY, N.Y. 12205  
869-9217



Member FDIC

Join the new Christmas Club now and take home a handsome enamel Christmas pin. Festive to wear. A lovely gift.

Six brilliant designs to choose

from: Christmas tree, bell, candle, wreath, candy cane, package.

And next November you'll take home money. Money for another Merry Christmas.

# The Bank

National Commercial Bank and Trust Company

The Bank: DELMAR / ELSMERE\* / BECKERS CORNERS (Mondays, Wednesdays: 9 to 11 a.m.) / BERNE (Tuesdays, Fridays: 3 to 5 p.m.) / WESTERLO (Mondays, Wednesdays: Noon to 2 p.m.) \*EXTRA SATURDAY HOURS: 9 A.M. TO NOON

**FREE**

**CLIP THIS COUPON**

**BUY 2—GET 1 FREE!**

WITH THIS COUPON Coupon Expires Sunday, Nov. 17, 1968

GOOD AT



- ALBANY  
42 Central Ave.
- LATHAM  
Rtes 9 & 155
- SCHENECTADY  
Both Locations

**OPEN 7 DAYS A WEEK**

**CLIP THIS COUPON**

are permitted in C-Commercial zones under the Bethlehem zoning statutes.

The zoning request was approved by a 3-1 vote. The dissenting vote was cast by Paul Dickenson.

Mr. Dickenson pointed out that the board rejected a request of Donald Halsford for permission to construct a car wash at 333 Delaware Avenue because of the traffic congestion it would create on Delaware Avenue. "I can see no significant difference in this request," he declared.

The board also rejected a highly controversial car wash proposal planned for Delmar about two years ago.

Charles Fritts, board member, pointed out that the entrance and exit of the Main Bros. proposed automatic car wash would be on Hallwood Road, a side street.

"Since they are going to build a car wash there anyway, we may as well permit them to have the stacking space and the best facility possible at that location," said Board of Appeals President William Johnston. "The zoning ordinance permits them to have the car wash."

Without the additional space, there would be stacking space for only 20 cars, the board was told.

Mr. Dickenson contended that all the cars eventually were going to "pile up" on Delaware

Avenue regardless of their ingress and egress via Hallwood Road.

The request was approved with several conditions attached: that the car wash not be opened before 7 a.m. and close no later than 7 p.m.; that it be closed on Sundays and holidays; that a fence two feet high be erected on the Delaware Avenue side of the property, and that the car wash be attended during all hours of operation.

### Budget

Bethlehem's \$1.3 million budget proposal was the target of only one complaint at a public hearing conducted before the Town Board.

William Buchanan of Delmar criticized the board for not sending copies of the budget to residents of the community so citizens might have an opportunity to examine the budget before attending the hearing. He said he recommended this same action at last year's hearing.

Copies of the budget were given to all of those attending the hearing last night.

Approval of the budget was recommended by nine residents, including Scott Prothero of Elsmere, Robert J. Wiggand of Glenmont, Walter Eck of Slingerlands, John Flannigan of Slingerlands, Howard Paddock, chairman of the Bethlehem Planning Board, and Jesse Turner of Delmar.

Action on the budget will be taken at a future meeting. The proposals calls for a \$1.72 tax increase per \$1,000 of assessed valuation. The preliminary budget represents a \$94,000 increase over the current budget.

During a question and answer

*Custom Made*

# SLIPCOVERS

*In Time*

*For*

*The Holidays!*



- Tremendous New Selection of Fabrics
- All Scotchgarded of Course!
- Our Famous Workmanship with All Seams Carefully Overlocked!

**1 CHAIR**

**49.95**

(Complete)

**1 SOFA**

**99.95**

(Complete)

Take advantage of our **FREE** Shop-at-Home Service . . . just phone 489-4795.



**Marcus**  
**DECORATORS**

Stuyvesant Plaza, Albany

OPEN DAILY  
TIL 9:00 P.M.

SAT.  
TIL 6:00 P.M.

### USE CHRISTMAS SEALS



**FIGHT TUBERCULOSIS**  
**EMPHYSEMA**  
**AIR POLLUTION**

## Fall Rug Cleaning

SAVE on ABBEY'S famous "Pile Brush and Shampoo" process in Home, or FREE pick-up and delivery.

# ABBHEY

25 yrs. in every phase of the Carpet Business

**Rug & Carpet Co.**  
243 Dela. Ave. Delmar  
HE 9-9978



period at the budget hearing, John Collier of Delmar asked if there had been any money appropriated in the proposed budget for the preparation of a town tax assessment map. When Supervisor Bertram Kohinke replied in the negative, Mr. Collier suggested that the budget be amended to provide funds for the preparation of such a map.

Mr. Kohinke said there is legislation pending before the Legislature which would provide funds for the development of countywide tax maps. He added that if the board became faced with the immediate need of a new tax map, it could secure the funds by borrowing on a tax note.

Before the budget session, the board scheduled a public hearing for Nov. 27 on Jason Minnick's proposed \$10 million Planned

Unit Development District. The hearing will be held to determine whether the proposed site for the luxury-apartment development should be changed from an A-Residential zone to a planned unit development district.

The proposed 600-unit apartment development would be located on a 125-acre tract surrounding Blessing Road in North Bethlehem. The Bethlehem Planning Board has examined the plans and has recommended that the town board approve the zoning change.

### Used Toys

Girl Scout Troop #431 has four girls who are working on their Community Badge: Carol Yarin-

sky, Abby Posman, Sharon Crannell and Suzanne Capone. In conjunction with the Senior Citizens program of collecting used toys and games for the Community Christmas celebration, these Girl Scouts will place boxes for

Subscribe to The Spotlight

### Superior Vacuum Service

HOOVER  
Authorized Factory  
SALES & SERVICE  
Repairs on all makes  
Free Pick Up & Delivery  
8 Susan La. 489-0905

## Trotta's Restaurant

1691 Delaware Avenue, Delmar

ITALIAN FOOD

SEAFOOD

Serving Luncheons and Dinners Daily

11 A.M. to 10 P.M.

Reserve NOW for THANKSGIVING DINNER

Open Sunday at 1 P.M.

Call 439-9888

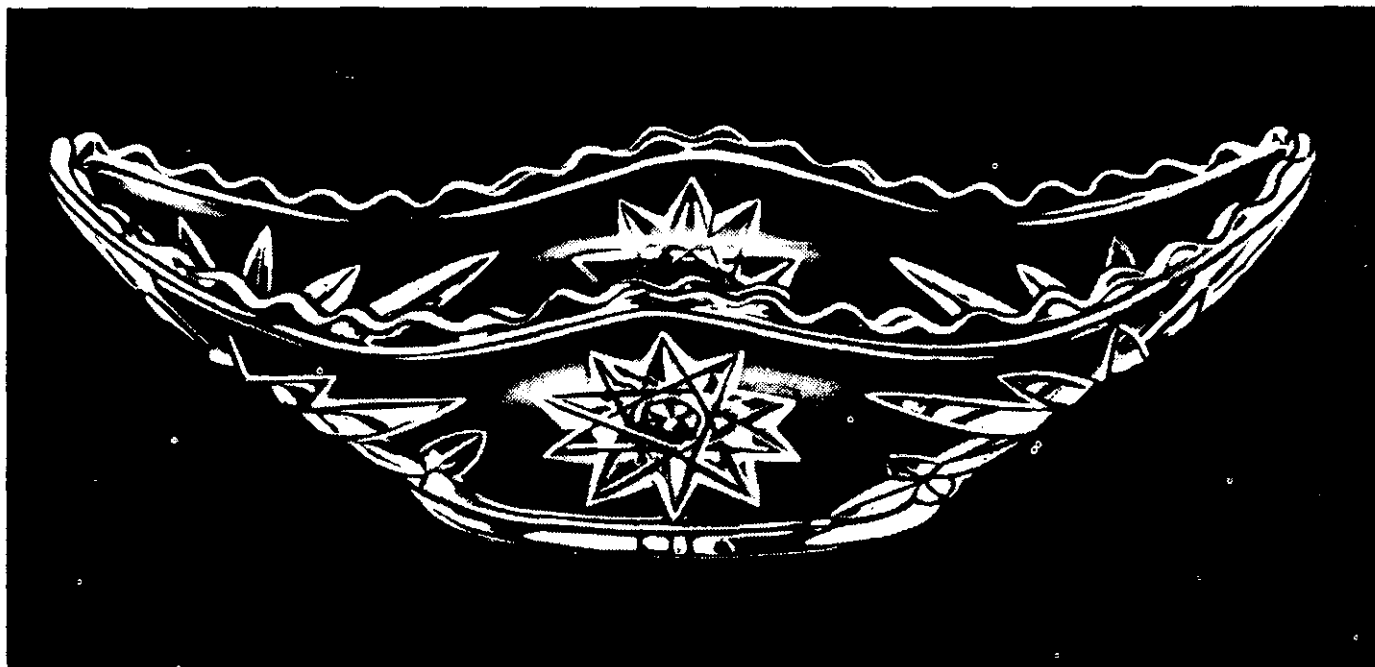

# Open before Christmas

Your free gift for opening a 1969 Christmas Club account at City and County Savings Bank: this beautiful glass nine-inch Gondola dish, made by the world-famous Anchor Hocking Glass Corporation. Choose a \$1.00, \$2.00, \$3.00, \$5.00, \$10.00 or \$20.00 club. Another surprise: no opening charges. Join today and take home your present. Offer good while supply lasts.



**SAVINGS BANK**

MEMBER FEDERAL DEPOSIT INSURANCE CORPORATION

# Deposit \$5.00 or \$5,000.00 ...you still get our big 5% dividend.

At West End Federal you receive a 5% dividend, compounded quarterly, regardless of the size of your savings program. And, you receive full withdrawal privileges — there is no waiting for maturity. Get the highest dividend allowable by law, with no strings attached, at West End Federal. Plenty of convenient parking at the rear of our building.

**West End Federal**  
SAVINGS & LOAN ASSOCIATION  
854 MADISON AVE., ALBANY, N. Y.



## FHA and VA Mortgages Available

A Spotlight subscription costs \$2 per year — less than 4¢ per copy. The exclusive Spotlight Sale ads run by local merchants will save you many times \$2 over a 12-month period.

the collection of toys in the following places: McCarroll's Mea Market, Star Market, Delmar A & P, and Grand Union. The boxes will be placed at 5 P.M. on November 29 and picked up at 5 P.M. on November 30.

On this Thanksgiving weekend let us help both the Girl Scouts and the children of our community by placing our used toys in these collection boxes:

## Meeting

Tawasentha Chapter, DAR will meet on Tuesday, November 19, 1 P.M., at the home of Mrs. Jerome Kraus, 31 McKinley Drive, Delmar.

## Meeting

On Wednesday afternoon November 20, at 1 P.M., a special meeting on "Forcing Bulbs for Indoor Use" will be held for interested members of the Bethlehem Garden Club. The meeting will be held at the home of Mrs. Kenneth Mosher, 173 Southern Boulevard, Albany, who will explain kinds of bulbs, types of containers and methods used in forcing bulbs for Spring flowering.

## Library Notes

Everyone is having a fine time at the adult movies held at the Delmar Public Library on Tuesday evenings. The next one will begin at 8 P.M. on Tuesday, November 19. "American Spectacle" will take you on a winding, wandering trip through America from Cape Cod, across the glacial Lake George in Alaska and on to heavenly Hawaii. "Yeats County" transports you to Ireland with all its color and charm. These are truly the armchair traveler's delight.

The Bookworms at the Delmar Public Library have a big project planned and they need help. They are entering a Christmas Tree Trimming Contest at Colonie Center and have decided to use book character decorations (what else?). Should you have any or care to make and contribute any please, oh please do. They must be at the Library by November 18. In case you wonder

What book characters are or how they make them - use cardboard, thin cork or whatever, cut out a gingerbread boy, Donald Duck or your favorite storybook friend, decorate with whatever looks fun and there you are.

### Meeting

The next meeting of Onesquehew Chapter #818, Order of the Eastern Star, Delmar, will be on November 20. A Memorial Service will be held. Girls from Neelah Bah Triangle will present a Thanksgiving degree.

### Study Program

The first of a series of music study programs of the Music Group of the Delmar Progress Club will be held on Monday, November 18, at 1 P.M. in the Community Room of the Delmar branch of the National Commercial Bank.

The music of the Renaissance will be discussed prior to a brief concert by the Madrigal Singers, a cappella group of the Bethlehem Central High School under the direction of Mrs. Orrell A. York. This group will perform Renaissance music, beginning with the Flemish school, and explain their music as well as the instruments used during this historical music period.

The Madrigal Singers have appeared at the Ten Broeck Mansion under the auspices of the Albany Historical Society, and at Pre-vue for the Albany Symphony Orchestra.

Mrs. Raymond E. Scofield will be hostess for the occasion, assisted by Mesdames Frank J. Corr, John E. King and Vincent D'Anza.

### Meeting

The Ladies' Auxiliary of the Elsmere Fire Company A., Inc. will hold its regular meeting Thursday, November 14, at the firehall.

### Proclamation

WHEREAS, The Albany Area Chapter of the American Red Cross has assumed the full responsibility for the Blood Pro-

If I wanted a snowblower I'd buy . . .

*Ariens*  
at  
**HILCHIE'S**  
where I could have it serviced.

# CARPET SALE

## ABBEY

Rug & Carpet Co.  
243 Dela. Ave. Delmar  
HE 9-9978

25 yrs. in every phase of the Carpet Business

The deadline for Spotlight Classified Ads is Friday afternoon preceding publication the following Thursday. Please get yours in on time.

# TOP IT OFF NATURALLY...

What better way to top off your attire than with a **natural shoulder topcoat by Kelly Clothes**. These fine coats feature deft natural shoulder tailoring that keeps them light and slimming . . . and very appropriate. Checks, tweeds, herringbones —we have them all . . . all at Kelly Clothes!

Kelly Priced From **\$59<sup>75</sup>** to **\$119<sup>75</sup>**

Featured Nationally from: \$65 to \$130

Use your Kelly or Marine Midland Charge Plan.

Shop Tuesday, Thursday and Friday  
Until 9 P.M. Wednesday and Saturday  
'til 5:30 P.M.  
Closed Mondays

Troy's Famous Factory Store  
621 River Street  
Troy, New York  
Park in comfort—right at the door

Tel. 272-2022

gram and is now scheduling visits of the Bloodmobile throughout the Northeastern New York Red Cross Region, and WHEREAS, The Bloodmobile will be coming to the Town of New Scotland on November 19, 1968 at Voorheesville Fire House in Voorheesville, and WHEREAS, The success of the

Blood Program is entirely dependent on volunteer donors to meet the daily requirements within the area, the need being ever-present and there being only one source of supply - blood from healthy human beings.

NOW, THEREFORE, I, Willis McIntosh, Supervisor of the

Town of New Scotland proclaim that the month of November, 1968, be known as "Town of New Scotland Blood Program Month" and hereby call upon the people of our community to exert every effort to ensure the success of the Blood Program, each according to his abilities in order

THE SPOTLIGHT  
to help restore health to those in need of this life-saving gift.  
Willis McIntosh,  
Supervisor  
Town of New Scotland

## White Key

Marek LeWanda, son of Mr. and Mrs. Donald LeWanda of Forest Avenue, Albany, was recently tapped for White Key Society at Rensselaer Polytechnic Institute. White Key is the Sophomore-Junior Honorary Society that selects students in recognition of outstanding leadership, initiative, and contribution to activities at Rensselaer.

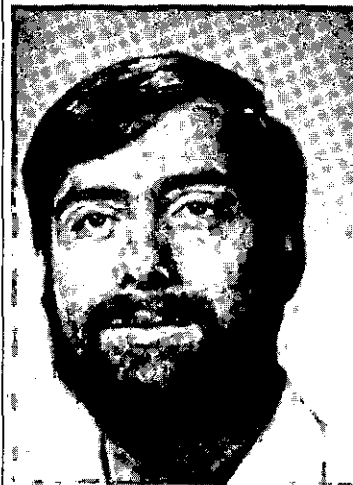

Marek LeWanda

Marek, a sophomore at RPI and a graduate of Albany High School, has served as president of the Freshman Class, member of the Student Council, and committee member for the Oktoberfest Weekend. He is currently serving as secretary to the Student-Faculty Academic Council, and is chief announcer of WRPI, Radio Rensselaer. Marek is a brother of Phi Sigma Delta Social Fraternity.



We Have A  
**CHRISTMAS CLUB**  
For Every Member  
Of Your Family!

\$ .50 a week	pays you \$	25.00
\$ 1.00 a week	pays you \$	50.00
\$ 2.00 a week	pays you \$	100.00
\$ 3.00 a week	pays you \$	150.00
\$ 5.00 a week	pays you \$	250.00
\$10.00 a week	pays you \$	500.00
\$20.00 a week	pays you \$	1,000.00

**JOIN NOW FOR 1969!**

# HOME

**SAVINGS BANK OF THE CITY OF ALBANY**

MAIN OFFICE  
11 No. Pearl St.

CENTRAL AVE. OFFICE  
163 Central Ave.

COLONIE OFFICE  
34 Wolf Road

**BANKING HOURS: Monday thru Friday 9AM to 3PM - Thursday 9AM to 8PM**

MEMBER FEDERAL DEPOSIT INSURANCE CORPORATION

**MUSIC FESTIVAL**  
**PIANOS**  
SLIGHTLY USED  
SAVE AT  
**BROWN'S**  
PIANO & ORGAN MART  
459-5230  
1047 Central Ave.

# Carnival

The Clarksville Elementary School P-TA is sponsoring a Carnival to be held at the school on Saturday, November 16, starting at 7 P.M.

Clown Ronald McDonald will be the star of the entertainment.

# Table Talk

Charles C. Fischer, Associate Professor in the Floriculture and Ornamental Horticulture Department at Cornell University, will continue his discussion on the "Culture of House Plants" on Wednesday, November 20, on WAST, Channel 13 at 7:30 A.M. His third program in the Table Talk series will focus on the decorative use of foliage plants in the home.

Plants should be chosen to suit the style of an interior to create a unified appearance according to Mr. Fischer. The container, available light and temperature should also be considered when selecting foliage plants.

Mrs. Eleanor J. Wages, Table Talk hostess, reminds viewers that this program can also be seen on WMHT, Channel 17, on Wednesday, November 27 at 4:30 P.M.

# At YWCA

The YWCA of Albany, 55 Steuben Street, will celebrate World Fellowship Week, November 10-15. The cafeteria will feature a foreign dish each day, and the International Women's Club the "YW" will hold a food sale on Thursday, November 14, with a variety of dishes from India, Japan, Holland, Germany and Greece. They also will show



to put more FUN in your life and more ZIP in your STEP

## TRY SKATING

RPI FIELD HOUSE  
Burdett & Peoples Avenue  
TROY, N. Y. 12180  
Phone 270-6262 - Code 518

# BAND INSTRUMENTS

- CONN
- BUNDY
- GEMEINHARDT
- OLDS
- HOLTON
- LEBLANC-VITO

Use our Christmas lay-a-way plan.

## MODERN MUSIC COMPANY

JOHN KEAL - 22 Central Ave., Albany 434-5214

# SAVE WITH MOHAWK!

## MOHAWK — STORM TRAC, 4 FULL PLY NYLON SNOW TIRES

### SPECIAL PRE-SEASON SALE PRICES

Size	Black	White Wall	Size	Black	White Wall
600x13	\$17.25	\$19.75	560x15	18.00	20.50
650x13	17.75	20.25	685x15	19.50	22.25
700x13	18.75	21.25	735x15	19.75	22.25
695x14	19.50	22.00	775x15	20.75	23.25
735x14	19.75	22.25	815x15	21.75	24.25
775x14	20.75	23.25	845x15	22.75	25.25
825x14	21.75	24.25	885x15	23.75	26.25
855x14	22.75	25.25	9.15x15	26.50	29.00
885x14	23.75	26.25	"All Prices Plus Tax"		



## NO MONEY DOWN

## FREE MOUNTING



- Expert Front End and Complete Brake Work
- Wheel Balancing • Recapping

# WEINBERG TIRE CORP.

(Established 1917-1966 — 49 Years Dependable Service)

935 CENTRAL AVE.

IV 2-4449

Next to Westgate Shopping Center

OPEN DAILY 8-5:30 — SATURDAY 8-5

## ANSWERING SERVICE

Business & Professional Telephone Exchange  
24 hours a day

Call

**439-4981**

Electric heat needs no annual cleaning, no filter replacement, no rust removal; no boiler repairs, no furnace repairs — no nothing!

There's more. With electric heat you don't have to order the fuel. You don't have to stay home to accept delivery. You don't have to worry about sudden breakdowns.

There's more. With electric heat you don't have to swelter in the living room to keep the bathroom warm. You don't have drafts along the floor where the baby crawls

around. You don't have to wait around in the chilly dawn for the heat to come up.

You pay a little more for electric heat. You get more with electric heat. You get modern, steady, even heat. Clean heat. Peace-of-mind heat.

... you don't pay for electric heat with headaches.

**NIAGARA MOHAWK**

Working hard to make electricity work harder for you.

Here are all the tools  
you need to repair  
electric baseboard heat.

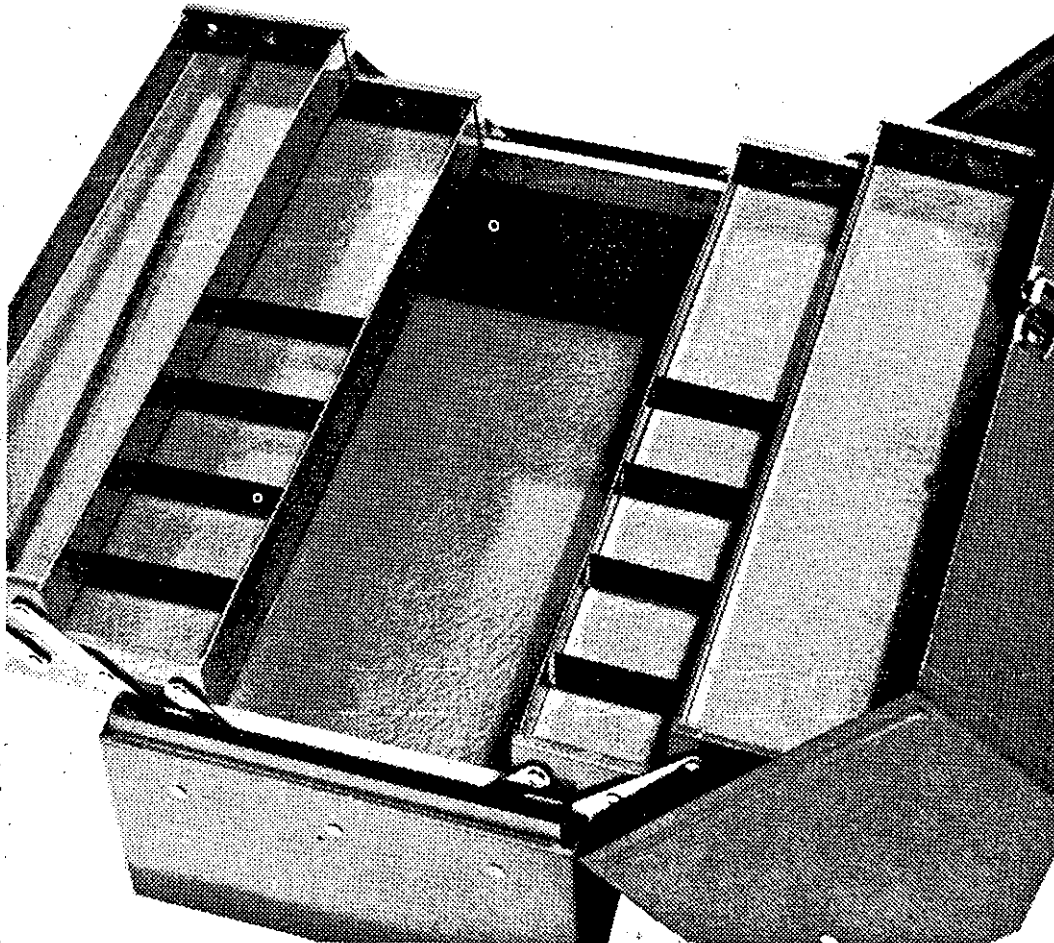

some of the native artifacts of each country.

The Delmar Camera Club is exhibiting a superb collection of photographs throughout the lobby and cafeteria by well-known people in the Tri-Village area. Mrs. Mary Johnston, Mrs. Alice M. Porter, Mrs. Florence Becker, Mrs. C. W. Terko, Mrs. Ruth Kulzer and Mrs. Howard Gallaher.

The Craft Corner in the YV lobby is presenting "Crafts of the World" from now until Christmas. Beautiful items from Mexico, Kenya, Persia, India, Haiti, to name only a few of the countries represented will delight the collector, as well as furnish unusual Christmas gifts and stocking stuffers. Unusual toys are also available.

## Film

The second in the annual series of Audubon Wildlife Film Lectures will be presented by the

## GOD DEFINES HIMSELF

to man in every intelligent thought and action, in every right move and solution.

Intelligence *underlies* existence. Spiritual law enables you to utilize intelligence.

How do you discover your spiritual potential? Explore this idea with others at the Christian Science Sunday School.

11:00 A.M.

First Church of Christ,  
Scientist  
Delmar

# MICHELSON'S FURNITURE

OUR NEW LOCATION AT 2021 WESTERN AVE. IS NEARING COMPLETION



# removal sale



## IS IN ITS FINAL WEEKS

FLOOR SAMPLE  
2 Pc. Maple  
**SETTEE  
& CHAIR**

Reg.  
339.

# 200.

1 Only  
5-Pc. Bassett  
Incl. Nite Stand  
**WALNUT  
BEDROOM**

Reg.  
570.

# 380.

1 Only  
2-Pc. Green  
Colonial  
Kroehler  
**LIVING  
ROOM**

Reg.  
399.

# 299.

2 Only  
8-Pc. Bassett  
Modern  
Walnut  
**DINING  
ROOM**

Reg.  
659.

# 450.

**FLOOR SAMPLES  
SEALY MATTRESS  
or BOX SPRINGS**

Compare  
59.00 **38<sup>00</sup>** EA.

FLOOR SAMPLE  
7 Pc.

**KITCHEN SET**  
Reg.  
149.95 **99<sup>95</sup>**

FLOOR SAMPLE  
2-Pc. Kroehler  
Mediterranean  
**LIVING ROOM**

Reg.  
600.00

# 425<sup>00</sup>

8-PIECE BASSETT  
FRENCH PROVINCIAL

## DINING ROOM

Reg.  
998.

# 699.

## RECLINERS

Reg.  
119.

# 79.

5-PC. INCL. NITE STAND MEDITERRANEAN

## PECAN BEDROOM

Reg.  
479.95

# 350.

4 ONLY NYLON FRIEZE

## SOFA BED

Reg.  
129.00

# 79.

MANY OTHER UNADVERTISED  
FLOOR SAMPLE SPECIALS

All Items  
Subject To  
Prior Sale

ALL SALES FINAL  
BUDGET TERMS

# MICHELSON'S

# FURNITURE

1704 WESTERN AVE.  
1 MILE FROM NORTHWAY EXIT

STORE HOURS: Mon.-Fri. 9-8:30, Sat. 9-5

## SPOTLIGHT CLASSIFIEDS HE 9-4949

*we're turning up the fever*



**'69 DODGES**

**ALBANY DODGE**

**949 CENTRAL AVE. ALBANY, N.Y.**

In order to simplify our book-keeping, Spotlight Classifieds

must be paid for in advance of publication.

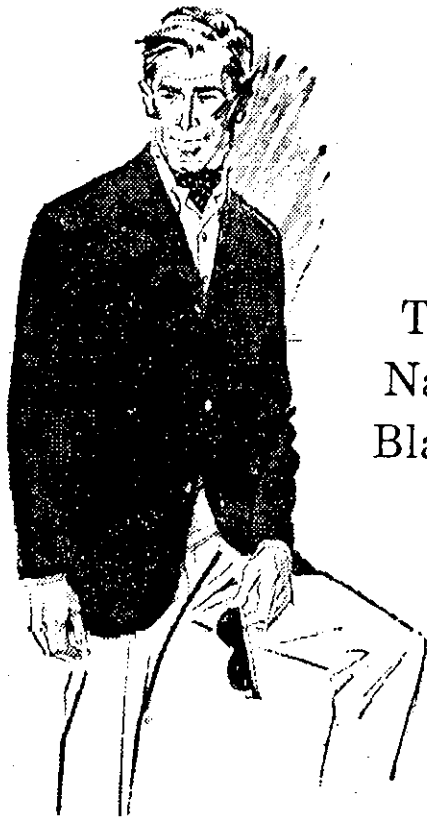

The Navy Blazer

The favorite jacket for so many occasions. Ours of dacron polyester and wool hopsack, the perfect weight for all seasons. Made in the classic style of the authentic blazer.

from \$55.  
Double Breasted from \$60.

*Stulmaker's* Clothing - Hats  
Haberdashery

8 James Street  
just off State

Member Park 'n Shop - Open Thurs. 9 P.M.

Capitaland Natural Science Center at 8:15 P.M. on Friday, Nov. 15, at School No. 24, Lincoln Park, Delaware Ave., Albany.

The lecture will be presented by Walter H. Berlet, nationally known lecturer and Wildlife photographer, on "Hawaii - Paradise of the Pacific."

This is a beautiful colored film of a Naturalist's treasure hunt through the exotic Hawaiian Islands, including stops at the Grand Canyon of Waimea, scenic Napali Coast, Waikiki Beach, Volcanoes National Park, and a trip on horseback across famed Haleakala Crater.

**TOO LATE TO CLASSIFY**

MERCHANDISE FOR SALE  
CHINA CLOSET, buffet - walnut. Kitchen table (4 chairs), bed spring and mattress. All in good condition. 767-9351.  
ACCORDIAN, 120 bass, case, music stand. Excellent condition, \$80.00. HE 9-2953.  
1968 COPPERTONE G.E. 42" double oven range, also 5 piece Danish modern living room group. Call 439-2097 after 4 P.M.  
HELP WANTED  
FULL-TIME female for sales work. Apply to: Personnel Manager, Woolworths, Delaware Plaza, Delmar. tf

**THE SEASON'S SENSATION**

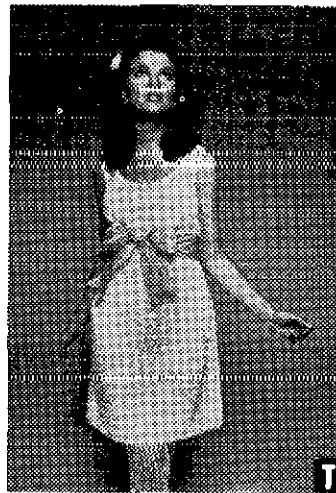

Why shouldn't you be the most attractive decoration at the next party of the social season? With a little ingenuity you can.

Let your dress fit your mood or the party's motif. It doesn't have to break your bank account.

McCall's quickie pattern #9513 will see to that. And it's so simple. Three seams and a neck-scoop, square, or V. Whatever your whim.

Clearly flawless



from \$250.00

The center diamond of every engagement ring shows no visible flaws to a trained eye under 10 power magnification. Stop in and see our Diamond Rings today.

**HARRY L. BROWN**  
Jeweler

**Thistle**

GIFT SHOP

363 Delaware Ave. at 4 Cor. Delmar

**1966**

**Volkswagen**  
FAST BACKS

- 3 To Choose From
- ★ 4 Speed
- ★ Radios
- ★ Heaters
- 1 With Air conditioning

Special . . .

**\$1495**

**100%**

**GUARANTEE\***

30 DAYS—  
1000 MILES

- Engine
- Transmission
- Rear Axle
- Front Axle Assemblies
- Brake System
- Electrical System

**ACADEMY**  
MOTORS, INC.

Troy-Schenectady Rd.

Latham

ST 5-5581



HE 9-4949

SPOTLIGHT CLASSIFIEDS

HE 9-4949

**ALTERATIONS & SEWING**

**SKIRTS** drooping? Coats dragging? Call 438-4157, Guilderland, for prompt relief. 4t1128

**ALUMINUM SIDING**

**RI-TOWNE** Aluminum. A complete line of maintenance-free products for your home. 439-4158. tf

**APPLES**

**BEST PLACE TO BUY**  
Dressed Fowls - Fresh Brown Eggs  
Delicious  
MacIntosh & Spy Apples  
**HASWELL FARMS**  
Feura Bush Rd. at Murray Ave.  
439-3893 Delmar

**APPLIANCES**

**Bob Sowers'**  
**DELMAR APPLIANCE**  
Complete Line of  
RCA Victor - Whirlpool  
Sales & Service  
239 Delaware Ave., Delmar  
Phone 439-6723

**CARPENTRY**

**ARPENTRY**, recreation rooms, custom Hi-Fi cabinets, kitchens, refinishing furniture. 872-1908. 4t1114

**LAYROOMS**, complete kitchens, counter tops, floors, ceilings, painting, roofing, furniture repaired, shelving, shopwork. 439-5342. 4t1128

**ENERAL** repairs, remodeling, stairs, bookcases, playrooms. Arthur Molle. HE 8-7165. 5t125

**CLEANING SERVICE**

**WCHMOOR** Window Cleaning Co. Resident and office maintenance, complete. IV 9-0121 or 489-2474. tf

**& M** Cleaning Service, residential, commercial, windows, floors. Call before 9 or after 3 P.M. 861-6523. 4t1128

**& M** Cleaning Service, residential, commercial, windows, floors. Call before 9 or after 3 P.M. 861-6523. 4t1128

**DRAPERIES**

**DRAPERIES** - custom made, home service, fabric selection, estimates. Barbara Schoonmaker. 872-0897. 4t1128

**DRIVER TRAINING**

**ALL ALBANY AUTO ACADEMY**  
65 McAlpin Street, Albany  
Beginners - Intermediates  
Brush-Up  
CARS AVAILABLE FOR ROAD TESTS  
Standard & Automatic  
Call HO 2-1309

**ELECTRICAL CONTR.**

**ELECTRICIAN** - residential wiring, commercial maintenance, no job too small. 438-0225 or 438-8113. 4t1114

**FIREPLACE WOOD**

**CHOICE** hardwood, white birch logs, also kindling. 439-2072 or 788-2158. tf  
**HARD**, seasoned fireplace wood. Call Albany IV 2-5231. tf  
**FIREWOOD** - Seasoned fireplace wood. Delivered or picked-up. The Garden Shoppe. 439-1835. tf

**FURNITURE REFINISHING**

**REPAIRING**, refinishing furniture, antique restored. French, 838 Broadway, Rensselaer. HE 4-0633. tf

**EDWARD A. Lachowicz**, Furniture refinishing, repairing. 375 Hudson Ave., Albany. 463-3540. 4t125

**Interior Decorating**

**ALL** phases of interior decorating. Reasonable rates on excellent home furnishings. Consultations in your home. Call Mrs. Wilma Marshall. 355-6353. 4t1128

**INSTRUCTIONS**

**CLASSIQUE DANCE SCHOOL**  
154A Delaware Avenue  
CHILDREN AND ADULTS  
PRIVATE OR GROUPS  
All Types of Dancing and  
Body Conditioning  
HE 9-3331 Bogha Follett

Subscribe to The Spotlight

**CERAMICS BY LU'S**

Instructions day or evening.  
**GREENWARE, PAINTS & SUPPLIES**  
Delaware Tnpke., Clarksville  
768-2872

**JEWELRY**

**EXPERT WATCH AND JEWELRY** repairs. Diamond setting, engraving wedding and engagement rings, reasonable. Your trusted jeweler, LeWanda, Delaware Plaza Shopping Center. HE 9-9665. tf

**LIQJORS & WINES**

**SLINGERLANDS PACKAGE STORE**. Complete line. Deliveries. Discount on case lots. Party consultants. Open 10 A.M. to 10 P.M. Phone HE 9-4581. tf  
**FOWLER'S Liquor Store**, 257 Delaware Avenue, Delmar. Complete line of wines and liquors. Instant delivery. 439-2613. tf

**LANDSCAPING**

**COMPLETE** Lawn Care - Fertilizing and weed control applications should be done now for best results. Shrubs trimmed and shaped. James Many. 439-3307. tf

**MASON WORK**

**EXPERIENCED**, all types masonry, new or repairs. Guidara. HE 9-1763 evenings. tf

**MOVERS**

**D. L. MOVERS**. Local and long distance moving. Reasonable rates. No job too small or too large. Dick Leonardo. HE 9-5210. tf

**MIMEOGRAPHING SERVICE**

**REASONABLE RATES** - Mimeographing - stencils cut - addressing - mailing, Delmar, N.Y. 439-3383. tf

**ORIENTAL RUGS**

**OVER 2000** new & used orientals. Sizes from 1'x2' to 15'x30'. Room sizes from \$195.00. Complete Line of Broadloom carpetings. Washing & repairing of oriental rugs by Native expert. Kermani of Schenectady, Stop 3, Albany-Schenectady, N.Y. EX 3-6884 or IV 2-0457. tf

SUBSCRIBE TO  
THE SPOTLIGHT

**FREE PICKUP AND DELIVERY**

**SAVE MONEY**

ON YOUR

**LAUNDRY**

**TRY OUR WEEKEND ECONOMY BUNDLE**

ALL FLAT WORK IRONED  
INCLUDING HANDKERCHIEFS  
AND NAPKINS - OTHER ITEMS  
FLUFF DRIED

**9** LBS. **\$1.69**  
JUST

And Only 17c for Each Additional Lb.

PLUS!

**SHIRTS** BEAUTIFULLY FINISHED AT **19c**

EACH ADDITIONAL IN OUR WEEK-END ECONOMY BUNDLE

**GRACE LAUNDRY**

2 Ring St., Rensselaer, N. Y. Phone 434-9194

**WE REPEAT**

The deadline for all Spotlight Classifieds is 4:30 P.M. on Friday before the following Thursday publication. All ads received after the Friday deadline will be scheduled for publication the second Thursday. If our Classified Advertisers will bear this in mind, it will help them to get their ads published when they want them.  
**Spotlight Classifieds: 439-4949**

**PAINTING & PAPERHANGING**

**INTERIOR**, exterior painting. Free estimates. Guaranteed. Insured. Jim Vogel. HE 9-9718. tf

**INTERIOR** and exterior painting, also paperhanging. Frank Salisbury. Days HE 9-5527; nights HE 9-1355. tf

**INTERIOR**, exterior painting and paperhanging, also alterations (top quality) free estimates. Established 1942, James Lenney. HO 2-2328. tf

**EXPERT** interior painting and decorating pickling, furniture refinishing, carpentry. HE 9-5342. 4t1128.

**PERMANENT WAVING**

**SPECIALIZING** in Breck, Realistic, Ravette and Caryl Richards permanents, hair tinting and bleaching. MELE'S BEAUTY SALON, Plaza Shopping Center. HE 9-4411. tf

**PLUMBING & HEATING**

**EXPERT** workmanship in all phases of plumbing and heating. Fully insured. 24 hour service. No job too small. Call B.P. Wood, Plumbing & Heating. 439-9454. tf

**HAVE YOU VISITED**



**SALEM HILLS**  
Voorheesville  
3 & 4 Bedroom  
**CONTEMPORARIES & COLONIALS**  
from **\$21,490**  
"Community Living at Its Finest"  
For Appointment Call  
**REINER REALTY**  
HO 5-4565

**SCISSORS SHARPENED**

**SCISSORS** sharpened, 6 pairs med. size, \$2.00 also pink shears, saws, hair clippers, lawnmowers, knives, chain saws. Called for and delivered. HE 9-5156 (if no answer - Call HE 9-3893). tf

**SEPTIC TANK SERVICE**

**NORMANSKILL** Septic Tank Cleaners. We install dry wells, septic tanks, drain fields. 767-9287. tf

**DELMAR SANITARY CLEANERS** Service Tri-Village area over 20 years. HE 9-1412. tf

**SNOWBLOWERS**

by  
**• TORO**  
and  
**• SNOWBIRD**  
**SALES & SERVICE**

**Taylor & Vadney**  
303 Central Avenue  
Albany  
Phone HE 4-9183

Your Cadillac and Olds Dealer:

**HEDLEY**  
Good Selection  
Of Value-Rated  
Used Cars  
**HEDLEY**  
CADILLAC & OLDS, INC.  
515 RIVER ST.  
TROY AS2-4220

**TREE SERVICE**

**HERM'S** tree service. Call IV 2-5231. 4t1128

**BROWNIE'S** Tree Service. Tree stump removal. Insured, free estimates. IV 2-5031. 5t125

**WATCH REPAIRING**

**EXPERT WATCH AND JEWELRY** repairs. Diamond setting, engraving wedding and engagement rings, reasonable. Your trusted jeweler, LeWanda, Delaware Plaza Shopping Center. HE 9-9665. tf

**WATCH** repairing, expert workmanship. All work guaranteed. Also engraving, diamond setting, watch bands. Harry L. Brown, Jeweler, 4 Corners, Delmar. 439-2718. tf

**MERCHANDISE FOR SALE**

**FURNITURE**

Our low-cost operation policy enables us to bring you **BIG SAVINGS** on **NEW** furniture, rugs, bedding, drapes.

**BURRICK FURNITURE**  
560 Delaware Ave., Albany  
Just across the Thruway Bridge in Albany. 465-5112

**DOT'S EXCHANGE**  
Famous Maker Boots to 50% SAVINGS  
Youth, Men's PackBoots - Tingley Rubbers - New and next-to-new family clothing

**HOURS:**  
Tues. thru Sat. - 10 a.m. - 5 p.m.  
Fri. eve. 7-9 Closed Mon.  
241 Delaware Ave., Elsmere

**ANTIQUES**  
bought and sold at the  
**Sign of the Coffee Mill**  
Jeanne Van Hoese  
67 Adams Pl., Delmar  
439-1021

**PIANOS - MASON & HAMLIN**, Knabe, Fischer, Weber and Stark, also fine selections of slightly used pianos. Call A. Andrew Gigliotti. HO 3-5223. tf

**ALUMINUM** siding, windows, doors, and gutters. Mike Fleming's Tri-Towne Aluminum. 439-4158. tf

**D.L. MOVERS** - furniture & appliance moving (small or large). HE 9-5210. tf

**150 Pianos** - organs and service at Brown's, Central Avenue. 459-5230. tf

**RUBBISH** removal, large or small jobs. Call Whiting. 438-5873. 4t1114

**GRANDFATHER'S** clock, American make, runs. 439-2826. 2t1114

**XMAS** trees for sale, 12 to 20 feet, fresh cut, on order only. Pickup or will deliver. 767-3052. 2t1114

**HUDSON** seal cape, mouton coat, 16-18. Student lamp (long bulb) \$15. HE 9-3951.

**FULL** size maple bed with steel frame, complete, year old, will sell or trade for a good studio couch. 462-2096.

**STEREO** speaker, 10", two for \$50, originally \$100. 439-5428.

**WASHING** machine, GE, automatic; old pedestal table; record changer; iron caddy; new whiffle balls; etc. Saturday, November 16, 10-4 P.M. 153 Dumbarton Drive. 439-9181.

**AUTOMATIC** washer, Gibson LGO; guitar, pair 6:00 x 13 snow tires/wheels. HE 9-1377.

**SALE** - 2 chairs; lady's figure skates; maple chest; golf cart and bag; record player; skis; hose reel; double aluminum windows, self contained storms, screens; white uniforms; tripod. 439-5946 evenings.

**CHILD'S** chifferobe \$15; nylon net playpen \$12; new car seat \$4; small crib \$5; bed rail \$2; child's chrome rocker \$2. HE 9-2298 after 5 P.M.

**TOYS:** tot rod racer \$9; Wonder horse \$10; fire engine \$9; automobile dashboard \$5; assorted Tonka trucks \$1 each. 439-4320 after 5 P.M.

**ELECTRIC** range, white, 40" long, good condition \$40. 765-4095.

**ANTIQUE** mahogany sofa; oak wash stand; barrel chair. HE 9-1021 after 8 P.M.

**SNOW** tires, 4 ply nylon, 8:45 x 15 \$25. Excellent. 765-2294.

**CAMPIGLI**, Massimo original colored lithograph, multicolor, signed, framed. 439-9065.

**SONY** video tape recorder, model CV-2000D, with dust cover and Sony receiver monitor, model CUM-51 UWP, recorder used once, cost new \$825; will sell for \$500. 439-1963.

**70-GALLON** tropical fish aquarium, tank and stand \$75. 439-1963.

**GE** Console 24" TV, excellent for family room \$50; GE color portable \$150; both excellent operating condition. 439-6337.

**ANTIQUE** end tables, chairs, also maple chest, maple hi-fi cabinet. 439-1234. Friday, Saturday, 10-4 P.M.

**RADIAL** arm saw, 9" Craftsman, with stand and additional special attachments included. Saw used very few times - like new. Cost \$149.00, asking \$85.00. Call 439-5690.

**GATELEG** table, corner chair (Grant period), excellent condition, old rockers (2) excellent; old mission oak washstand; marble top chest, excellent; lanterns, milk can, mirrors, books, miscellaneous. Nov. 15-16, 9 A.M. to 5 P.M. 9 1-A Mason Road, (corner Kenwood), Delmar, N.Y.

**WELL** kept carpets show the results of regular Blue Lustre spot cleaning. Rent electric shampooer \$1. Adams Hardware, 380 Delaware Ave., Delmar.

**ENCYCLOPEDIA** International, 1968 edition, recently won on "Jeopardy." \$200 value for \$150. 439-6112.

**BRÖLER** - rotisserie, king size, \$10; portable heater \$5; 2 pieces luggage \$7; mahogany buffet, 60", \$26; 2 dining room chairs \$20. 439-9427.

2 snow tires, 8:00 x 14; broiler oven; black cashmere coat, new, size 10. 439-2384.

**PONTIAC** wheels, fit 1957 to 1964, 5 pair. 438-1887.

**HOMEMADE** quilts. Please call 869-6929. 2t1121

**GOODYEAR** studded snow tires, 6:50/7:00 x 13, \$10 each. 439-9606.

**Mobil®**  
**FOR LEASE**

- HIGH NEIGHBORHOOD AND TRANSIENT VOLUMN
- 3 BAY FACILITY - 2 LIFTS
- PAID TRAINING PROGRAM
- FINANCIAL ASSISTANCE AVAILABLE

Call days, E. Chamberlain - 434-2111  
evenings, T. Madison - 237-3050

**SALE:** Homemade brandy fruit cakes, now aging, will be ready for Christmas. For more information to purchase, call 439-2494.  
**MAHOGANY** vanity and twin bed. HE 9-3972.  
**'NEVER** used anything like it!" say users of Blue Lustre for cleaning carpet. Rent electric shampooer \$1. Hilchie's American Hardware, 235 Delaware Ave., Delmar.

**AUTOMOTIVE FOR SALE**

It goes places other small cars shouldn't go.



**SAAB**

Authorized Dealer  
**NEW SALEM GARAGE**  
 New Salem Route 85  
 DeWitt and Fred Carl  
 - NEW AND USED CARS -  
 Telephone RO 5-2702

**1967** VW convertible, extras; low mileage, call after 6. HE 9-9707.  
**1959** Ford, good condition, excellent tires, snow tires included. 439-1012.  
**1967** Chrysler New Yorker, 2-door hardtop, exc. condition, black vinyl top, mahogany brown, auto. transmission, power brakes and steering, radio, heater and automatic rear deck ventilation. 439-4809. 3t1128

**PETS**

**HOME FOR ANDREW** - our cat does not want to move - but we must. He is 4 years old, black, huge, has chacter magnificent, altered, vacinity north street. 462-2098.  
**KITTEN**, female, white, 4 months, house broken, needs good home. 482-7334.  
**FREE** kittens, 7 weeks, house-broken. 439-5541.  
**KITTENS**, some fluffy, to good home. 377-2954.  
**PAIR** gerbils, non-productive, \$3, including cage and water bottle. 439-5149.

**MOTORCYCLES**

**HONDA - YAMAHA**, new '68 models, best deals - save money, factory trained mechanics - 1 day serv. JAF Motors, Inc., 1371 B'way, Schenectady, EX 3-2821. tf

**WANTED TO BUY**

**ONE** half to one acre lot for home-site preferably in South Bethlehem or New Scotland area. Private party. 439-4783. 2t1121  
**OLD** picture frames, all sizes. 439-6704.

**WANTED**

**WANTED** pond to trap muskrats. Call between 6 and 7 P.M. RO 5-2080.

The **ONLY** publication to reach **EVERY** home in the area: The **spotlight**.

**REAL ESTATE FOR SALE**

**(A.A.A.)** Albany Area Agency real estate Member of Board of Realtors. Multiple Listing Service, and State Appraisal Society. Listings wanted for out-of-town buyers. Call 439-9333 Delmar Office, 228 Delaware Ave. or 489-5591. tf  
**DELMAR** - Fernbank Avenue Colonial, 3 bedrooms, fireplace, dining room, 1 1/2 baths, fenced yard. Owner. \$26,000. 439-4532.

**REAL ESTATE FOR RENT**

**FURNISHED** apartment, near 4 Corners on bus line. 3 rooms and bath, heat and electricity. 439-5056. Available Dec. 1st. 2t1114  
**PRIVATE** dwelling, 2-bedroom, oil baseboard heat, new electric range furnished, completely renovated, \$150 month. Selkirk. 767-9674.  
**GLENMONT**, 2-bedroom ranch, furnished or unfurnished \$175. Write Box B, Spotlight, Delmar.  
**ROOM** for rent, Delmar, mature lady, kitchen privileges, convenient to shopping, \$12 per week, references. 474-8321 days - 439-2024 evenings.  
**HOME**, Voorheesville, 2-bedroom, attached garage, \$160 per month. 765-2538.

**HELP WANTED**

**AVON CALLING** with Christmas gifts to buy or sell. Call Mrs. Calisto. ST 5-9857. 5t1128  
**LABORERS** wanted as helpers on construction type equipment. Must have New York driver's license. Permanent, no layoffs. Some out-of-town work; we pay expenses and transportation. If you like to work around mechanical equipment, call Mr. Adler at 439-4961 weekdays between 8 and 12 A.M. 3t1128

**SITUATIONS WANTED**

**WOMAN** desires typing to do in her home. Reasonable. 439-8605 after 4.  
**WANTED** - all newspapers and magazines - collected free, Delmar, Elsmere, and Glenmont area. 434-6283. 2t1121  
**TYPING** done at home. HE 9-3619. 2t1121

**TRI-STATE ACCOUNTING SERVICE**  
 Specializing in Accounting and related problems for small businesses. Telephone CE 7-0766.

**Subscribe to The Spotlight**

**AUTHORIZED Volkswagen Dealer**  
**COOLEY**  
 MOTORS CORP.  
 12 Minutes from Delmar on U.S. 4 at Defreestville  
 Guaranteed Used Cars  
 Service While You Wait 283-2902  
 Troy-East Greenbush Road

**RIDE WANTED**

**RIDE** wanted from Glenmont Rd. to vicinity of Matthew Bender, North Albany. HO 5-2507 evenings. 2t1114

**Lost & Found**

**CAT**, 2 years, Maltese gray, white toes & nose, "Smokie," vicinity of Stoneends Motel, Glenmont. 472-4219 or 434-5181.

**von Bank's TV SERVICE**  
**HE 4-5887**

Quality-Responsibility-Honesty

**CLASSIFIED AD POLICY**  
 Classified Ads in the Spotlight must be paid for when the ad is submitted. We must enforce this policy strictly. Our rates are too small to permit invoicing and bookkeeping on these accounts. Please do not ask us to make any exception to this rule.

Your copy and remittance must reach us on Friday before 4:30 P.M. in order to appear in the following Thursday issue.

**CLASSIFIED ADVERTISING RATES**  
 10¢ per word for each insertion; \$1 minimum.  
**CALL HE 9-4949**  
 Write, or stop in at our convenient office:  
 154 Delaware Avenue

**We'll make your motor sing**

- \* Engine Tune-up
- \* Front End Alignment
- \* Automatic Transmission Service
- \* Modern Equipment
- \* Skilled Mechanics

**BAILEY'S GARAGE**  
 Phone Delmar HE 9-1446  
 Oakwood Rd., Elsmere

**SEND IN YOUR SPOTLIGHT CLASSIFIED AD ON THIS HANDY ORDER FORM**

SPOTLIGHT, INC., 154 DELAWARE AVE., DELMAR, N.Y.

**FILL IN BELOW PLEASE PRINT**

10¢ per word; \$1 minimum. Phone number counts as one word.

CLASSIFICATION

DATES TO RUN



YOUR AD: \_\_\_\_\_

\_\_\_\_\_

\_\_\_\_\_

\_\_\_\_\_

\_\_\_\_\_

\_\_\_\_\_

\_\_\_\_\_

\_\_\_\_\_

\_\_\_\_\_

\_\_\_\_\_

\_\_\_\_\_

\_\_\_\_\_

\_\_\_\_\_

\_\_\_\_\_

\_\_\_\_\_

\_\_\_\_\_

\_\_\_\_\_

\_\_\_\_\_

\_\_\_\_\_

\_\_\_\_\_

\_\_\_\_\_

\_\_\_\_\_

\_\_\_\_\_

\_\_\_\_\_

**PAYABLE IN ADVANCE**

# MONTGOMERY WARD

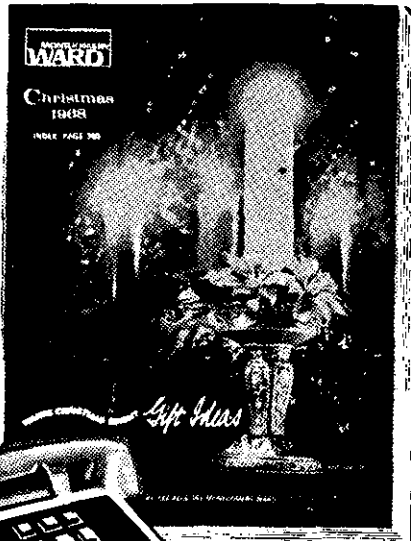

*Place Your Order  
at our Delmar Store*

SAVE TIME... PICK UP YOUR ORDER AT YOUR  
NEIGHBORHOOD DELMAR STORE

Wards Christmas Catalog is popping with gift ideas — toys, pool tables, bicycles, etc. Next day delivery on most items, too. Save your energy — shop at home and save more.

*Phone 462-2611*

**START YOUR CHRISTMAS SHOPPING  
IN THE CONVENIENCE AND COMFORT  
OF YOUR OWN HOME**



Shop Early and Pay No Money Down

Shop now and take advantage of Wards special offer to you: just say "Charge It" and pay no money down, no payments till Feb. 1969, when you order by November 22.

**DELMAR CATALOG OFFICE**  
Delmar — 222 Delaware Avenue  
Monday, Tuesday, Wednesday - 9:30 to 6 P.M.  
Thursday and Friday to 9 P.M.  
Saturday to 5:30 P.M.

## PRICE GREENLEAF



**STYROFOAM**  
(For Home Decorator Forms)

- CONES
- BLOCKS
- BALLS
- PEDESTALS
- DISCS
- RINGS, etc.

We carry every item of STYROFOAM and decorating supplies for the do-it-yourselfer

**Scotch Pine &  
Balsam Boughs**  
**59¢** bunch

**Red Ruscus**  
**59¢** bunch

**Pine Cone  
Wreath Ring**  
**39¢** and up



**LAWN PRODUCTS  
SALE** (STILL IN PROGRESS)

**25% OFF**  
(Buy Now and Save)

STORE HOURS  
8 to 6 Mon. thru Sat.



"PRICES SEEDS SINCE 1831"

14 Booth Rd.; Delmar (Off Delaware) Opposite A&P

FREE DELIVERY

PHONE HE 9-9212

