

CAP Awarded Plaque

Bethlehem

The Spotlight

Public Library

CONTROLLED CIRCULATION PUBLICATION

VOL. XIV, NO. 48

NOVEMBER 27, 1969

\$2.00 PER YEAR

\$.10 per copy

The Alumni Reunion of the Bethlehem Community Ambassador Project held Nov. 15 in the Delmar Reformed Church, was a delightful occasion. Some eighty-five alumni of the organization, two from as far away as Toronto, gathered in a room beautifully decorated by Mrs. Frank Lane and her committee, who used artifacts from many countries to set an international theme. The buffet dinner, to which each attending family contributed a delicious foreign dish, was followed by a very interesting talk by Dr. John A. Wallace, Executive Vice-president of The Experiment in International Living, on the subject of the broadening interests and some of the problems of The Experiment. Dr. Wallace then presented, on behalf of The Experiment, a plaque honoring the local organization for its work in bringing to Bethlehem six Incoming Ambassadors. This plaque, according to Mrs. Barbara Rau, will be displayed in a prominent place in the Delmar Public Library for all to enjoy. General Chairman and Coordinator for this outstanding evening, was Mrs. John Cunningham, former Bethlehem Community Am-

bassador to Turkey.

The project in Bethlehem sent out its first Community Ambassador in 1955. By 1969, fourteen Ambassadors had been sent to as many different countries in Europe, South America, Africa, and the Orient. Six Ambassadors and ninety-two members of eleven groups had come to the area, involving as hosts alone sixty-nine families, many serving in that capacity several times. Innumerable other community residents have been involved in planning, transporting and entertaining these delightful visitors. By means of this program alone, Bethlehem has had some contact with people from every continent except Australia.

Soon plans will be formulated for receiving a group of Experimenters and an Incoming Ambassador in the spring and summer of 1971. It is hoped that by the continuation of this program, many more residents of Bethlehem will be able to experience the pleasure of sharing their homes with visitors of other countries and cultures. To quote The Experiment, "People learn to live together by living together."

New Dentist in Delmar



Dr. John Manne

Dr. John Manne, following in the professional footsteps of his father, has opened his office for the practice of dentistry at 64 Delmar Place.

He graduated with honors from Fairleigh Dickenson University School of Dentistry after undergraduate training at Hartwick College.

Dr. Manne is married to the former Barbara DeWitt, and is the father of two youngsters, Karl and Kimberly.

An outstanding athlete at Bethlehem and Hartwick, he hopes to find time from his practice to continue his tennis, skiing and other activities.



GUESTS AT Bethlehem Community Ambassador Reunion Dinner. L. to R. Mrs. John A. Wallace; Mrs. Cynthia Wilson, Chairman of the Bethlehem Community Ambassador Project; Dr. John A. Wallace, Executive Vice-president of The Experiment in International Living; Mrs. Van Hoost and the Rev. Gerard Van Hoost, pastor of Delmar Reformed Church.

Photo by Alice Porter



MRS. CYNTHIA WILSON, Chairman of the Bethlehem Community Ambassador Project, receiving from Dr. John A. Wallace, Executive Vice-president of The Experiment in International Living, a plaque honoring the local organization for its continued participation in the Incoming Ambassador Program of EIL.

Photo by Alice Porter

WOW!

*We just bought out the
showroom samples of our
best manufacturer of
Early American upholstered
sofas and chairs.*

Take your pick:

1/3 OFF

*in our 4 Corner Store
and overflowing
into the warehouse.*

THE 2nd *Village Shop*

4 Corners, Delmar

Ski Club to Meet

The Whiz Ski Club of Delmar invites anyone from the Capitol District interested in a family ski club to attend the meeting on December at Herbert's Restaurant, 1054 Madison Ave., Albany, at 8 P.M.

This is a family club for skiing families and young adults 18 and over.

Our motto is: "The family that skis together freeze together."

Delmar Library Invaded!!

The children's wing of the Bethlehem Public Library has been invaded by a colorful array of art work by students of the Bethlehem Central Middle School. This exhibit represents a small segment of student work completed in the first quarter and includes copper, masks, paintings and mobiles. The exhibit was arranged by Mr. Eugene

Lewis and Miss Carol Jackson, art instructors at the middle school. They were aided by a school volunteer, Mrs. Jerome St. Clair.

The public is invited to see this exhibit during the library's regular hours, from November 17 to November 28.

Excerpts

From "The Guidance Newsletter" of Bethlehem Central Senior High School Kiwanis Club Career Conference

The topic for our Kiwanis Club Career Conference on Thursday,

SKI PANTS SALE

WHITE STAG — Men, Women
reg. \$25

Special \$15

Bennett's
SPORTING GOODS

561 Delaware Ave., Delmar
CASH • NO EXCHANGE, NO RETURNS



Abbey

RUG CLEANERS

Place Your Order Now For
Home and Plant Cleaning at
Special Low Prices!

- FREE pick-up and delivery
- Carpet sales
- Rugs cleaned and stored in plant

300 Delaware
Avenue
Elsmere, N.Y.

call 439-9978

December 4, at 2:00 P.M. in the Guidance Office will be professional vocations within a hospital, excluding the role of the doctor. Careers which the speaker will discuss with you include nursing, laboratory technician, X-Ray technician, and physical therapist.

Just a reminder that these meetings are open to all students in grades 9 through grade 12. Interested students should sign up in the Guidance Office by the close of school on Wednesday, December 3.

Seniors - Glenmont Parent-Teachers Association Scholarship Grant

The Glenmont Parent-Teachers Association announces its annual competition for a scholarship award of \$500 to a Bethlehem Central High School senior who completed grades five and six, in the Glenmont Elementary School.

Applicants for this award must have been accepted for admission, or have applied, to an educational institution which grants as a minimum a two year Associate Degree. Candidates shall be considered according to the following criteria: 1 - Seriousness of purpose to continue formal education; 2 - Need for financial assistance; 3 - Good scholarship record.

If you feel that you are eligible for this scholarship grant, you may obtain an application from the Guidance Office, which you must return by Friday, December 19.

The name of the recipient and two alternates will be announced during the first week in March.

The United States Coast Guard Academy

The United States Coast Guard Academy is the only one of the Armed Forces Service Academies which tenders appointments solely on the basis of an annual nationwide competition, with no congressional appointments or geographical quotas involved. Therefore, any young man who meets the basic eligibility requirements may compete for an appointment which leads to a Bachelor of Science degree and a

commission as an ensign in the United States Coast Guard.

Safety Program

Bussafety and regulations were presented to the pupils of the Slingerlands Elementary School, Tuesday, November 18. Mrs. Geraldine Klett, school nurse-teacher as chairman of safety programs, arranged for this presentation, the third of a series covering all phases of safety.

Wilson Hermance, supervisor of facilities, and Gardner Tanner, school bus driver, spoke to the children explaining the regulations. The pupils participated

THE SPOTLIGHT is published every Thursday by Spotlight, Inc., 154 Delaware Ave., Delmar, N.Y. ROBERT G. KING, PUBLISHER. (Controlled Circulation Postage Paid at Delmar, N.Y.) Deadline for news is Thursday afternoon, one week preceding publication; deadline for display advertisements is Friday afternoon.

**AUTHORIZED
PANASONIC®
SALES & SERVICE**

**L. J. MULLEN
PHARMACY**

"At Your Service - Everyday of the Year"

256 Delaware Avenue 439-9356 Elsmere, New York

**YOU ARE INVITED TO
VISIT OUR NEW
TRIM-A-TREE SHOP**

**ABOUT
OUR
TREES:**

**EXCLUSIVE MR. CHRISTMAS
TREES
NOVELTY TRIM
ALL COORDINATED
ACCESSORIES
GARLANDS, LIGHTS
ORNAMENTS,
etc.**

SCOTCH PINE - downswept or
upswept

BLUE SPRUCE -
old fashioned

**MANY OTHERS
IN ALL SIZES
from \$13.00**



L. J. MULLEN PHARMACY

256 DELAWARE AVENUE - ELSMERE - 439-9356

"AT YOUR SERVICE EVERY DAY OF THE YEAR"

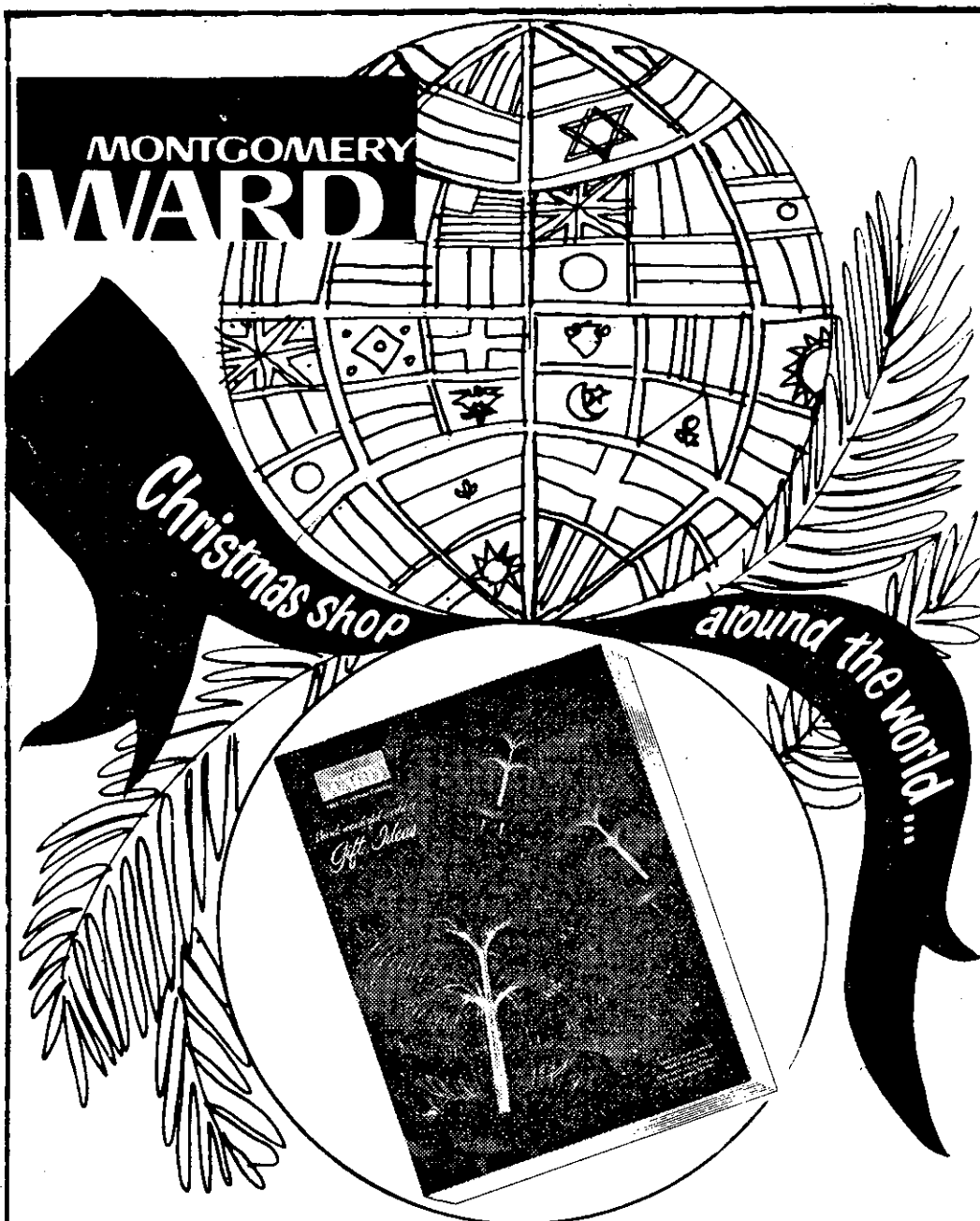

... right in your own home!

Come Christmas-shop the treasure-packed marketplaces of the world, in the comfort of your own home with Wards new 1969 Christmas Catalog! You'll find something to thrill everyone on your list from hundreds of gift-right imports—each with its own exciting international flair: carved wood, brass and rattan home accents from exotic Oriental bazaars ... inner glow candles from Scandinavia ... wrought iron and

wood accents from romantic Spain ... colorful gourmet cookware from Germany ... Afro-inspired fashions, metal jewelry, and primitive carvings and sculptures from native marketplaces ... plus over 130 pages of toys and much, much more! And it's so easy to take Wards shopping excursion around the world: order easily by phone or in person and just say "Charge it" with Wards Charge-all credit plan.

DELMAR OFFICE - 222 Delaware Avenue, Delmar

SHOP THE CONVENIENT WAY—CHARGE ALL YOUR GIFTS AT WARDS!

SPOTLIGHT CLASSIFIEDS
HE 9-4949

in an emergency exit drill. Two school buses were used for carrying out this program.

Two Honored

Misses Maria T. Haggerty and Linda Y. Lee of Delmar have been named to "Who's Who Among Students in American Universities and Colleges" for 1969-70. Both women are senior pharmacy students at the Albany College of Pharmacy of Union University. This announcement is made by Dean Walter Singer of ACP.

The honor is symbolic of national recognition, offered to less than 1% of our nation's college students. Miss Lee and Miss Haggerty were selected on the basis of their outstanding scholarship, participation and leadership in academic and extracurricular activity, citizenship, and the promise of usefulness to society in the future.



Linda Lee

Miss Haggerty, daughter of Mr. and Mrs. Cecil Haggerty of 4 Albright Place is a graduate of Academy of the Holy Names at Maryrose, Albany. Maria, a regent's scholar, is a member of Lambda Kappa Sigma women's professional pharmaceutical sorority, in which she has been recording secretary, of The Student American Pharmaceutical Association, and of Newman Club.

Miss Lee, daughter of Mr. Charles Lee of Ballston Lake, New York and L. June Lee of 17

Murray Avenue, Delmar, is a graduate of Bethlehem Central High School. Linda, a regent's scholar, is a member of Lambda Kappa Sigma women's professional pharmaceutical sorority, and of the Student American Pharmaceutical Association, and is secretary of her class.

Gift Shop Day

Commander and Mrs. Hught Stowers, Legionnaires, Auxiliary members and their families of American Legion, Nathaniel Adams Blanchard Post 1040 are cordially invited to view the Gift Shop display at an open house at the Veterans Hospital between 2 and 4 P.M. on Sunday, November 30.

Gift Shop Day will be December 1, with President Mrs. Herbert Hafley and her volunteers will assist approximately 1,000 hospitalized veterans from both World Wars plus Korea and Vietnam choose their gifts to send to loved ones.

Dinner Set

The 10th Annual Dinner of the Bethlehem Republican Committee will be held at the Thruway Hyatt House December 13. The principal speaker will be the

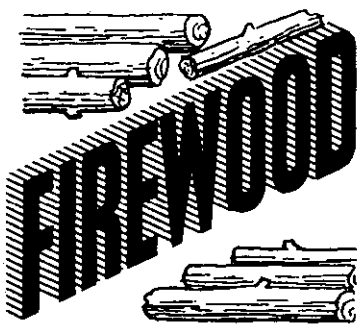

PICK UP SOME
FOR THE WEEKEND
3.95 - 7.50 - 10.95

Well Seasoned
All Hard Wood

The
Garden Shoppe

Feura Bush Rd., Glenmont
(Near Colonial Acres) 439-1835
Open Mon.-Sat.: 8:30 to 5:30 P.M.



*It's that season again
and we're glad for the
chance to "sound off"
with warmest advice
for our loyal cus-
tomers and friends with
an added "note" to
show you the latest
styles for the
Holidays.*



CONTEMPORARY

CLASSIC

CONFUSED BY ALL
THE LATEST STYLES ?

FUTURE

Never before have styles been so varied and never has it been more important to know the right style for you.

Let us give you expert direction in choosing the style that best reflects your personality. Do come by soon.

Paul Mitchell's
MEN'S WEAR

99 DELAWARE AVENUE
ELSMERE, N.Y.

Phone 439-3218

Convenient
Layaway





a bug's best foe

Cold bugs. Flu bugs. Tummy bugs. They perch on plates. Hide in forks. Flit from glass to cup. How they do thrive in lukewarm dish water!

With a GE Mobile Maid Portable Dishwasher your dishes are sanitized in water too hot for hands to handle. GE's Soft Food Disposer washes soft food away so you don't have to wash the dishes before you wash the dishes. And General Electric's Power-flo Mechanism forces oceans of scalding water over every load so dishes come out healthy clean.

Don't give the bugs a fighting chance. Order your GE Mobile Maid today.

**MODERNIZE
YOUR KITCHEN
NOW...
with
GENERAL ELECTRIC
BUILT-IN AUTOMATIC
DISHWASHER**

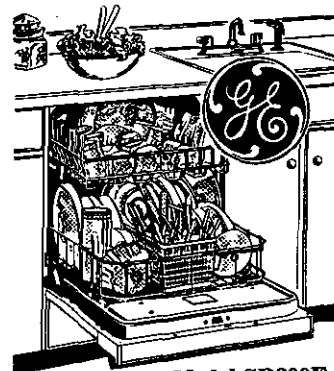

Model SD800E

- 3-Wash Cycles . . . Daily Loads, China-Crystal, Rinse and Hold
- 3-Level Thoro-Wash
- Power-Flo Mechanism
- Built-in Soft Food Disposer

the Carriage Stop

ANOTHER
MAIN-CARE SERVICE

339 Delaware Avenue - 439-2430 - Delmar



102nd Assembly District. The Toastmistress will be Miss Ruth Miner. Frederick Dearstyne and Warren Kimmey are Co-Chairmen for the dinner; John LaForte, Ticket Chairman; Olof Lundberg, Chairman of the Music Committee; Rogert Wiggand, Chairman of the Committee on Decorations and Charles Redmond is Chairman of the Committee on Seating Arrangements. Mrs. Charles Redmond is Chairman of the Hospitality Committee; Martin J. Cross, Jr., Pgm. Chairman; Joseph Von Ronne, Comm. for Guests.

Tickets may be obtained from any member of the Town Committee.

Local Art Show

The major art event of the area began this week with the official opening of the Bethlehem Art Association Third Annual Juried Art Show. The collection can be seen at the First Trust Company Bank in Elsmere during banking hours. The B.A.A. members submitted 90 works of

which approximately 30 were accepted. This number was dictated by the space available for the exhibition. The selection was made by Thom O'Connor and Ruth Funk (see photograph) who have been achieved prominence in their field and are well

known in the area. Mr. O'Connor took his B.A. at Florida State and his MFA at Cranbrook Academy of Art. He received several grants and fellowships during visits to different university art departments and his work is represented in more than thirty

different collections in this country and Europe. It has been included in major national museums, ranging from the Museum of Modern Art in New York to the Rijksakademie in Amsterdam. He is presently associate professor of art at SUNY where he has been since 1962.

Ruth Funk was born and educated in Texas. She received her B.S. and M.A. from Texas Women's University and became a registered occupational therapist. She has travelled and studied in Europe and studies painting under Hans Hofmann. She taught art in both New York State and Texas and exhibited in both areas. Mrs. Funk was one of three organizers of the 327 Gallery, and at present is engaged in coordinating art exhibits for business organizations.

The judges made their selection in the club's Delaware Avenue Basement Studio and included paintings by Edwin Becker, Marion Bers, Beatrice Cohen, Marijo Fasulo, J. Robert Feeney, Margaret S. Foster, Sidelle Friedman, M. E. B. Hunter, Teri



THOM O'CONNOR AND RUTH FUNK, the well-known artists inspect a painting during the judging of entries for the B.A.A. show. Other paintings and sculptures may be seen in the background. Only 30 entries were selected out of a total of 90.
Photo by Lou Spellich

Lamb, Irene B. Mitchell, Alison Palmer, Herman Rasker, Suzanne Seaver, Florence Siegel, Dorothy Smith, Winifred Tickner, Carol Turner, Barbara Wooster, Estelle Yarinsky and sculptures by John Hotchin. Five "Jury Awards for Distinction" prizes were awarded. The winners were:

Marion Bers, 22 Sunset Dr., Elsmere, for acrylic "August"

Marijo Fasulo, 112 Devon Rd., Delmar, for an acrylic "Winter Landscape."

Sidelle Friedman, 20 Linda Ct., Slingerlands, for an oil, "Green Bowl"

Carol Turner, 1478 N. Scotland Rd., Slingerlands, for an acrylic called "Holiday House"

Barbara Wooster, 159 Winne Rd., Delmar, for crayon and acrylic named "Red Horse"

These awards include a gift of \$25 each. This was made possible by the generosity of local patrons and sponsors of the B.A.A. show. The Club members are extremely appreciative of these far-sight-gifts and wish to express their thanks to the following for their support.

Mr. and Mrs. Francis Anderson
Dr. and Mrs. Robert Carroll
Delmar Lumber
Delmar Pharmacy
Walter and Sidelle Friedman
Grovers Stationery
Mr. and Mrs. Hollis Harrington
Mullens Pharmacy
Mr. and Mrs. William Percy
Mr. and Mrs. David Seaver
Town and Tweed
Mr. and Mrs. Del Palmer
Mr. and Mrs. Seymour Weinstein

The Ill-Housed

Millions of Americans are ill-housed in the world's most affluent nation. Who are these people and where do they live? How? What plans are under way to meet their acute needs for more adequate shelter and what are the obstacles?

These are among questions discussed in "The Ill-Housed," a 64 page, two-color booklet on U.S. housing conditions produced by the League of Women Voters of the United States and Urban America, Inc. "The Ill-Hous-

ALL ROADS LEAD TO HALLMAN'S

Sign with confidence!

- See our complete 1970 line
- All makes, models, colors, styles
- It's easy to own a 1970 Hallman Chevrolet
- You're probably driving the down payment
- Get the money-saving facts from the leader

WE LEASE ANY MAKE CAR OR TRUCK FOR LESS!

**MARSH HALLMAN
CHEVROLET, Inc.**

781 CENTRAL AVE. 489-5551

Open Daily 'Til 9 P. M. Friday Saturday 'Til 6 P. M.

Where More People Buy For Less!



SALE - SAVE!



CLOSING OUT ALL SMALL APPLIANCES

(All Items Subject to Prior Sale)

ALL BRAND NEW

ALL TO BE SOLD BELOW COST

**RADIOS • TAPE RECORDERS • CLOCKS • SKILLETS
KNIVES • MIXERS • ORGANS • COFFEE MAKERS
VACUUM CLEANERS • WAFFLE BAKERS**

REAL SPECIALS - GENERAL ELECTRIC FANS

20" PORTABLE WINDOW FAN \$19.23

14" PORTABLE WINDOW FAN \$14.69

OTHER FANS AT LOW-LOW PRICES

SHOW 'N TELL RECORDS — 19¢ each

**OUT THEY GO
QUANTITY IS LIMITED
ON ALL ITEMS**

BUY NOW — SAVE ON GIFTS

the Carriage Stop

**ANOTHER
MAIN-CARE SERVICE**

339 Delaware Avenue — 439-2430 — Delmar

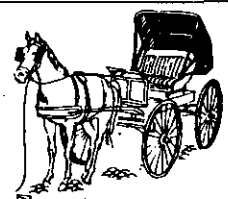

MEMBER FDIC



Once a month it raids your checking account.

It's our Automatic Savings Account, and it's nothing to be afraid of.

You just let us know how much money you want to save every month. Every month that amount will disappear from your checking account at The Bank, and go into your savings account at The Bank.

Of course, any time you want to skip a month, you can just make a withdrawal. (You can even call the whole deal off, if you want to.)

But the beauty of this is, if you want to save money, you don't have to do a thing.

The Automatic Savings Account helps itself to your money.

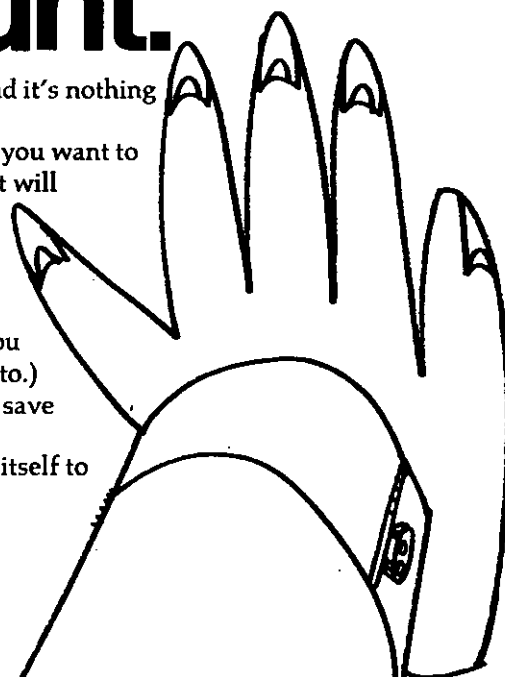

Automatic Savings at The Bank

A FULL
SERVICE
BANK

National Commercial Bank and Trust Company

SATURDAY HOURS: 9 A.M. TO NOON. ALBANY: INSTALMENT CREDIT DEPARTMENT, 74-76 State Street ... 474-8035
(Daily: Main Office, 60 State Street. 9 a.m. to 5 p.m.)

The Bank: DELMAR / ELSMERE* / BECKERS CORNERS (Mondays, Wednesdays: 9 to 11 a.m.) / BERNE (Tuesdays, Fridays: 3 to 5 p.m.) / WESTERLO,
(Mondays, Wednesdays: Noon to 2 p.m.) *EXTRA SATURDAY HOURS: 9 A.M. TO NOON

PRICE GREENLEAF

THE CHRISTMAS STORE

ARTIFICIAL CHRISTMAS TREES

(DeLuxe)

Rich Green
Color

Heavy
Gauge
Branches

• Easy to
Assemble

\$9.95
and up

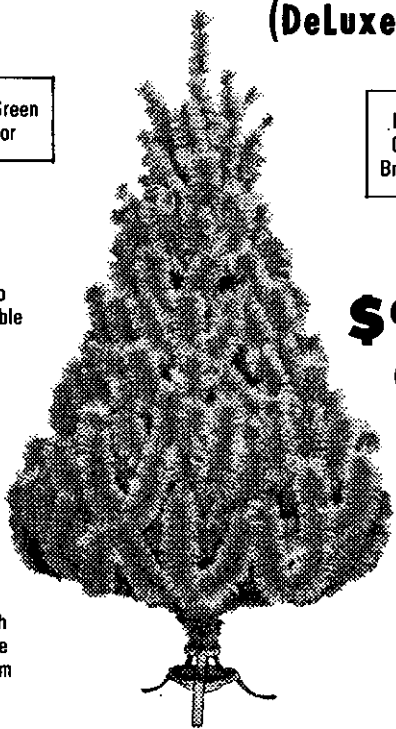

• Scotch
• Spruce
• Balsam

• See our
large
selection

COUPON

\$3.00 off

**Any DELUXE ARTIFICIAL TREE
over \$10.00**

Friday • Saturday • Sunday ONLY

COUPON

• SCOTCH AND BALSAM BOUGHS • STYROFOAM — DISCS, SPANGLES, etc.
• RED RUSCUS • VELVET RIBBON • NATURAL CONES

COUPON

50¢ OFF

50¢ OFF

Any Set of REGULAR or MINIATURE LIGHT SET

• Electrified Tree Tops
• Imported Italian Lights

Friday • Saturday • Sunday

COUPON

STORE HOURS:
8 to 6 Monday thru Saturday
Sundays 10 to 4



"PRICES SEEDS SINCE 1831"

14 Booth Rd., Delmar (Off Delaware) Next to A&P

FREE DELIVERY

PHONE HE 9-9212

ed" documents under a single cover the findings and recommendations of major studies conducted in 1968, a year unprecedented in U.S. history for the attention focused on housing needs. Photographs and charts illustrate the pages.

The League of Women Voters of Albany County is conducting a series of workshops for its members to prepare a study on housing problems, particularly in the Albany area. "The Ill-Housed" is one of the main publications being used for background material. It has already been on sale to League members and is now being made available to the general public. Mrs. J. Henry Wills of 20 Darroch Rd., Delmar, 12054 publications chairman of the League of Women Voters of Albany County, will take orders for the book from any interested person or group. The price is \$1.25.

"The Ill-Housed" contains highly relevant facts and figures, answering some of the questions it asks. The booklet can help citizens in their discussion of the problem; it can help them to decide if and how the United States will deal with problems of "The Ill-Housed."

Meeting

The monthly meeting of the Delmar Home Crafts Club will be held Dec. 2 at 8 o'clock at the Delmar Grade School.

A Wig Show will be presented

by John's Beauty Salon, Southgate.

Cookies and recipes will be exchanged by those wishing to participate in the "Cookie Swap."

Those attending are requested to bring a \$1 gift (with descriptive note attached) to be distributed to area "shut-ins."

For further information contact Mrs. Elaine Smith, 439-6824.

Concert

Bethlehem Senior High Music Department will present the Albany Mendelssohn Club, "Gentlemen Songsters of the Capital District," in Concert on Wednesday evening, December 3 at 8 P.M.

First organized in 1909, the Mendelssohn Club concerts have become a part of the musical tradition of the Capital District. Audiences have been thrilled with the blend and balance achieved by the 70 men who come from Albany suburbs to rehearse every week and present three concerts a year in Chancellors Hall. So it will be a special treat, especially to Delmar area residents who have not heard the group, to have the privilege of this concert.

One feature of the program will be a Barbershop quartet; also the Club's young accompanist, Larry Laskowski from East Greenbush, will play a special piano solo.

Conductor of the Mendelssohn

NEWLY MODERNIZED

SPORTHAVEN LANES

HAS OPEN BOWLING
SATURDAY, 7:00 P.M. UNTIL CLOSING

• Form Parties •
Cocktail Lounge • Food Provided
For Reservations, call 439-1110

LISTEN CAREFULLY MY GOOD MAN.
IF YOU WANT THE STATE'S HIGHEST
RETURN ON YOUR SAVINGS (5% A
YEAR), THEN OPEN YOUR ACCOUNT
WHERE I HAVE MINE. THAT'S
AT WEST END FEDERAL . .
OF COURSE !"

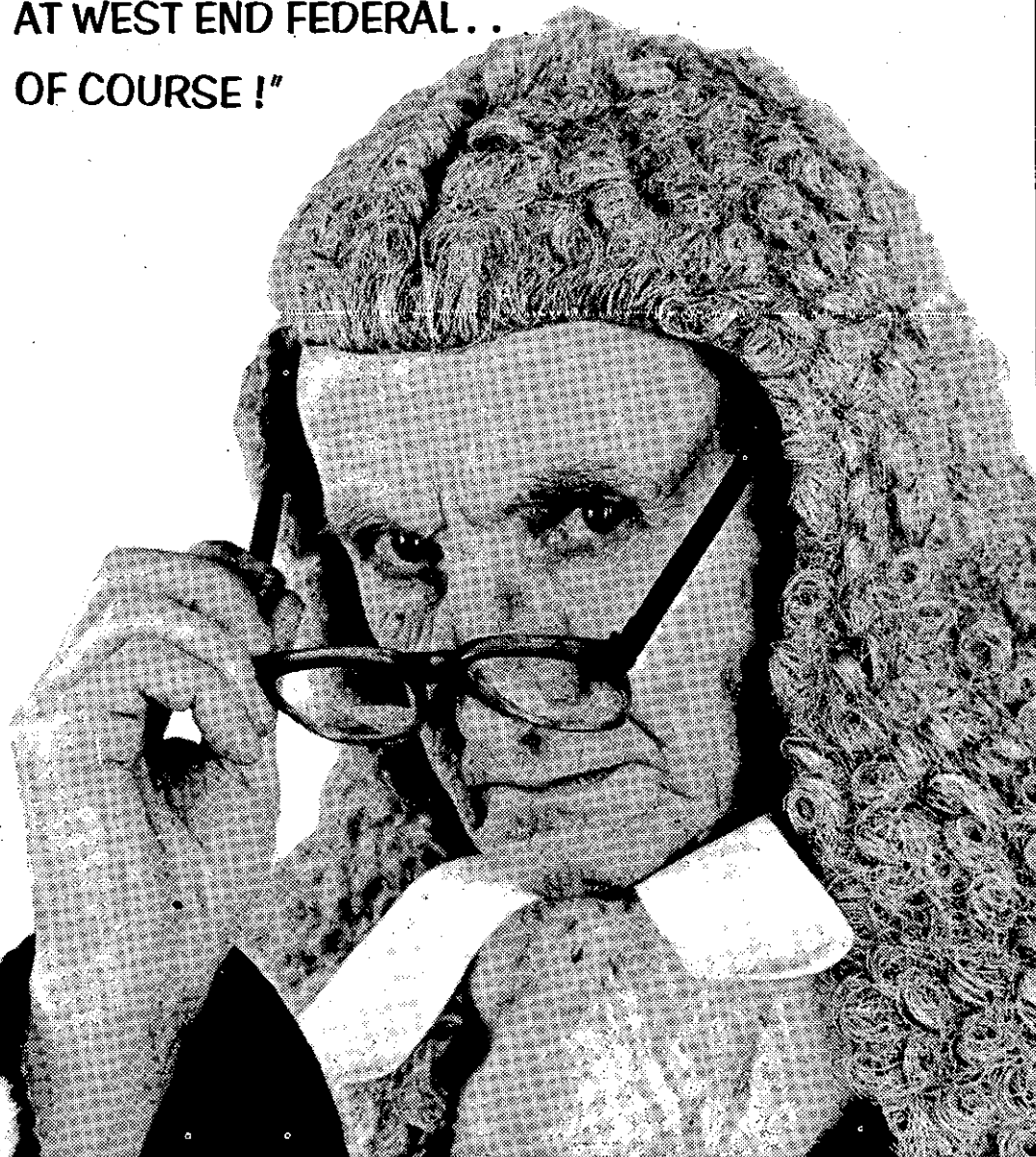

West End Federal

SAVINGS & LOAN ASSOCIATION OF ALBANY

854 Madison Avenue, Albany, New York, Phone 489-3221

Plenty of convenient parking in the rear of our building.

Club is Carl M. Steubing, Jr. Director of Music for the Scotia-Glenville Public Schools. Mr. Steubing has a rich musical background, graduating with Master of Music from Eastman School of Music. His High School Choir recently completed a goodwill singing tour of South America.

Tickets, \$1.00 donation, can be purchased from Music Dept. students or will be available at the Box Office on the night of the Concert.

New Library!

Voters in the Town of Bethlehem approved a \$1.5 million library project Tuesday, Nov. 18. 225 votes decided the issue with 1370 favorable votes and 1145 voting "no." The one story building designed by Geyer and Hollister, Assoc. will be located on the corner of Delaware Avenue and Borthwick Avenue, Delmar. Construction will begin June 15, 1970 and should be completed in Nov. 1971.

New Club

A group of newcomers including Mrs. John Conway, Mrs. Robert Hall, Mrs. Milton Mounts, Mrs. Edgar Schick and Mrs. Philip Valyou, met Wednesday morning at the home of Mrs. Sidney Vunck, 2191 New Scotland Rd., Slingerlands, to discuss preliminary plans for the formation of a Welcome Wagon Club in Voorheesville. Mrs. Vunck is the Welcome Wagon Hostess for the area.

The club will be for the purpose of promoting interest in civic, social and spiritual welfare of the community, to encourage good citizenship and good government and to aid the community in worthy causes. Several activities groups such as handicrafts, bridge and gourmet, will be formed based on the interests of the members.

Anyone who has received a Welcome Wagon call will be eligible for membership. Meetings will not begin until after January 1, 1970.

Library Notes

Wouldn't you like to actually see some of your favorite story-

book characters — especially those picked from children's books from which they came. Both books and little dolls are now on exhibit in the children's room at the Bethlehem Public Library and are a feature of Nation Children's Book Week.

Do come in and meet Dare Wright's Little one and her best friend, Nice Bear; or see Missing Melinda wearing an old fashioned dress exactly like the one pictured in the book; or look at Candy Floss dressed in a tutu riding bareback on her pony. Hitty, Impunity Jane, Pinocchio, Miss Plum, Tootie Plantagonet and everyone's favorites, Raggety Ann and Raggety Andy are all just waiting to say hello.

Children may pick up schedules of activities for the junior group during Dec. and Jan. at the main desk in the library. And also two movies for children will shown at the library on Saturday, Nov. 29th at 9:30 and again at 2:00 P.M. Red Balloon and Stone Cutter are the features.

At School

Francis W. Flores, an associate of the Albany agency of the Massachusetts Mutual Life Insurance Co., has completed one week of specialized training in Springfield, Mass., as a member of the company's 71st Career School for Life Underwriters.

The school, attended by 23 field representatives from 20 agencies in 18 states, highlighted the offering of life insurance solutions for varied financial problems and provided six hours of classroom work and workshop sessions daily.

A native of New York City, Flores graduated from the University of New York and did graduate work there also. He is a veteran of the U.S. Air Force. Prior to joining Mass Mutual's Albany agency he was a teacher.

Flores and his wife reside at 8 Bain Drive, Delmar.

In Who's Who

Susan Mulkerne, daughter of Mr. and Mrs. Donald Mulkerne of Delmar is one of thirteen seniors at the Plattsburgh College

YOUR COMPLETE INSURANCE OFFICE

Wilson Affiliates, Inc.

205 DELAWARE AVENUE

DELMAR, NEW YORK 12054

TELEPHONE 439-4997

*Professional Insurance Protection
in Northeastern New York*

**HOMES • AUTOMOBILES • BOATS • AIRPLANES • COLLEGES • AUTOMOBILE DEALERS
APARTMENTS • MOTELS • SHOPPING CENTERS • and even a RAILROAD**



pre-Christmas Sale

AN UNUSUAL AND
ATTRACTIVE SELECTION
OF REGULAR MERCHANDISE
AT "HOLIDAY" BARGAIN PRICES

**BURRICK
FURNITURE**

560 Delaware Avenue (Just over Thruway Bridge)
Albany 465-5112

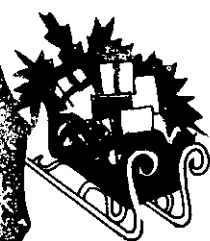

COME EARLY
FOR BEST SELECTIONS!

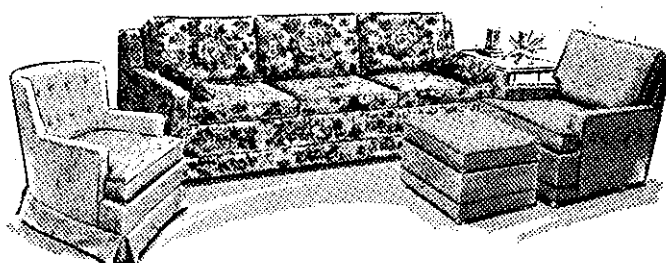

FLOWERS

IN THE CHRISTMAS SPIRIT!

Christmas Wreaths
Centerpieces - Plants
Poinsettias - Roping
Christmas Candle
Arrangements



UNUSUAL, CREATIVE AND ORIGINAL
CHRISTMAS FLORAL DESIGNS

Christmas Lay-aways - Largest Selection of Chrystal Giftware
Gift Wrapping (no extra charge)

VISIT OUR FABULOUS NEW BATH SHOP
(Color Coordinated)

For Your Shopping Convenience: Open Daily 9-9; Sat: 9-6

DELAWARE GARDENS
Flower and Gift Shop

FOUR CORNERS, DELMAR

PHONE: HE 9-3838

FOWLER'S LIQUOR STORE

ELSMERE-AT-THE-LIGHT
Parking right in front of the store

PHONE 439-2613
We Deliver

"WITH LIQUOR WE'RE QUICKER"

*May your
Thanksgiving
be a
Happy One*

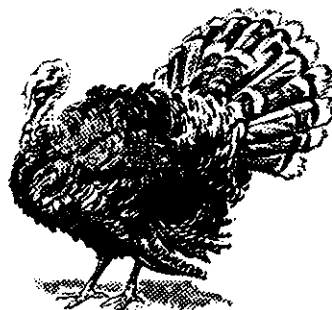

LET US HELP YOU MAKE IT SO.

For your dining pleasure - before - during or after
dinner, Stop in "FOWLER'S".

IT IS ALWAYS OUR PLEASURE TO BE OF SERVICE

Open Wednesday nite till 10:00 P.M.
Thursday Morning 9 A.M. till 12:00 Noon



Susan Mulkerne

of Arts and Sciences, who has been selected for inclusion in the 1969-70 edition of "Who's Who Among Students in American Universities and Colleges."

She will receive a B.S. degree in Elementary Education in June and is presently completing her student teaching assignment at an area elementary school.

During her college years Miss Mulkerne was very active in student affairs. In addition to having served as a member of the Women's Residence Board, President of Harrington Hall Dormitory for Women, Secretary of the Junior class and a Justice on the Student Supreme Court, she also

is Vice President of the Senior class and a member of the President's Cup Committee. She was elected Queen of Junior Weekend in April.

Susan is a 1966 graduate of Maryrose Academy.

Task Force

The Bethlehem Central Teachers Association announces the creation of the Bethlehem Central Task Force on Education which will attempt to enlist community support to explore ways in which the financial support for the school district can be increased. The Task Force will be composed of political, fraternal and business leaders in the community.

The Teachers Association has been concerned about the almost continuous inflationary trend in our economic life and the resultant increase in the costs of governmental services on the federal, state and local levels. This inflationary trend has led to a "taxpayers revolt" in many areas. Education, which is still the only item in control of taxpayers, has been particularly hard hit by this general reaction to increased taxes.

The Task force will attempt to explore the following problems:

APPLY NOW SPRING SEMESTER 1970 GRADUATE COURSES

at

The College of Saint Rose

Co-educational

Fully accredited

Programs in: Biology, Education, Elementary Education, Special Education (Speech Correction and Hearing, Preparation of Teachers of the Mentally Retarded, Reading), English, French, History and Political Science.

Pre-registration with Department Chairmen: December 1-18
(by appointment)

Registration: January 8 and 9 - 5:30-8:30 p.m.

Classes Begin: January 21

Tuition: \$42.00 per semester hour

For further information, write or call:

DIRECTOR OF THE GRADUATE DIVISION
THE COLLEGE OF SAINT ROSE
Albany, New York 12203
Telephone - 438-3567

1. Methods of attracting new business into the district.
2. Legislation which might be introduced by county and state legislators
3. Financial relief for retired people.
4. Ways of cooperating with existing town or county agencies.

LETTERS

To The Citizens of Bethlehem:

Recently there has been organized by interested citizens in the Town of Bethlehem, the Bethlehem Environmental Improvement Association. The purpose of this organization shall be the promotion of better environmental conditions throughout the entire Town of Bethlehem. This includes cleanliness, beautification, assistance in the prevention of air and water pollution, in cooperation with the Town Parks Committee in fostering pride in our communities.

We hope to have the cooperation of all the people of the Town and we welcome the assistance of all ages and talents.

This is an organization of citizens; it is non-political, but expects to work closely with the town board in helping to develop the beauty and conserve the resources of our community.

We welcome the suggestions of all interested citizens. This program should not be expensive; in fact, if each of us would keep his own property free of rubbish and painted where needed, part of our objectives would be reached.

We must keep in mind that we, the present dwellers, are only life tenants and should leave as good an environment for the generations to come as we can.

Russell S. Miller
President

Dear Sir;

On November 18 the Hama-

AGWAY

After the first year, this one is free

You have only to buy Agway's seven-foot Mr. Christmas artificial tree once. It practically lasts forever. Guaranteed not to fade, wilt, or shed needles. Smells forest-fresh. Easy to assemble and store. Built-in six-foot electrical extension cord. And the tree is fireproof.

Sale priced \$14.95



Agway has a complete selection of decorations for real or artificial Christmas trees.

Design your own trees around AGWAY'S Several Themes

- Gingerbread man
- Mr. & Mrs. Santa Claus
- Pine Cones
- Mixed Fruit
- Crinkle Figurines

Also, a large assortment of tinsel garland, glass ornaments, satin and shiny teardrops, musical-instrument designs, frosty figures and many others are available at Agway's special low prices.

Stop in today at the
Agway House of Christmas.



642 South Pearl St., Albany



grael P-TA met to hear of the recreational programs available to Bethlehem residents Tom Corrigan presented plans of the Town Supervisors and Joe Guerera described the recreation programs of the Board of Education. Robert Carr also participated in outlining possible recreational programs.

Plans for a parent-sponsored skating area at Hamagrael were announced by P-TA chairman Mrs. Wm. Boyd. The towns new skating areas on Elm Rd., and the park near the Hudson were described.

But where were the parents who have been complaining for lack of convient recreation? Less than twenty people appeared, not counting the Hamagrael educators! Posters all over town and an announcement on the Hamagrael munu proved unequal to the job of rousing apathetic parents.

Sincerely,
Linda Wright
130 Westchester Dr. N.
439-5411

Packages Mailed

Committee That Cares packages are being mailed through the Delmar Post Office to the men from the Town of Bethlehem serving with the American Armed Forces in Viet Nam.

Doing the mailing are Mrs. Virginia Bailey of Delmar, representing Tawasentha Chapter of the Daughters of the American Revolution with Girl Scouts Pamela Lewis and Beth Robertson, both of Delmar, of Junior Troop 431 whose members baked the cookies that are in the packages.

Tawasentha Chapter is among the organizations which make up the Committee That Cares now in its fifth year sponsoring the mailing which monthly is undertaken by a different organization.

"This action," stated Mrs. Bailey, "demonstrates our concern for our men in Viet Nam along with the Allied Forces who are on duty there to further the principles of freedom we enjoy in

America. It is our fervent hope soon will come the end of this war with the honorable and just peace for which President Nixon is striving."

Student Teacher

Miss Diane F. Schoolsky is now working as a student teacher with Robert A. Pierson, Coordinator of Distributive Education at Bethlehem Central Senior High School.

She is a graduate of Ocean Side, Long Island, Senior High School and also of Nassau Community College in Garden City. She is a senior at the State University of New York at Albany.

Miss Schoolsky's hobbies and interests include politics, science fiction and sports, both participating and observing. She is presently a member of the Tower East Cinema, a group of students who show recent films during weekends, and serves on the government committee of the State Quad Program Council, her living area.

The BCHS DECA Chapter will be a part of her activities during her student teaching experience, and Miss Schoolsky has had considerable experience in the group's program since she served as the SUNY President of DECA for one year.

Annual Tea

Mrs. Mary E. VanOostenbrugge, President of The Town of Bethlehem Historical Association, announces that the date for the Association's annual tea, will be Sunday, December 7, from 3 to 6 P.M. at the Historical Center, on Route 144, at Cedar Hill.

Co-Chairman for the tea are Mrs. Allen Mersellis and Mrs. William H. Waldbillig assisted by Mesdames John Brawer, William B. Strong, Robert Lyon, William Bennett, Chester Hawley, Townsend Morey Jr., and Miss Marjorie A. Torrell.

The Bethlehem Garden Club will again decorate the Cen-

\$ = = = = = **\$**

\$ - \$ - **\$**

This coupon is worth real money

(no kidding) but you'll have to wait

until next week to find out how much.

The (new) *Village Shop* **\$**

(?) Delaware Plaza, Delmar Open 5 nights till Christmas

\$ = = = = = **\$**

ter with Christmas greens. Mrs. H. Gordon Miller is chairman of decorations.

Tuition Increase

A tuition increase at The College of Saint Rose has been announced by the Board of Trustees of the College. The cost of tuition will be \$1700 per year, an increase of \$300. Effected by the increase will be all classes, except the present junior class.

Class officers and representatives of the Community Council learned of the decision late Tuesday in a meeting with Sister Margaret Keeshan, President of the College. A statement noted that "cost in all areas of higher education, as in all parts of the economy has been rising steadily . . . The Financial Committee of the Advisory Board, after careful study of our (the College's) financial report, recommended to the Board of Trustees that there be a tuition increase of \$300 at the beginning of the next fiscal year."

2 Take Honors

Two Bethlehem Central High School business students took honors at the Annual High School

Day on the State University of New York Agricultural and Technical College at Cobleskill. The Contests were conducted on October 9 and Ramona Bradley placed sixth in Shorthand and Transcription I while Marie Tomiko placed sixth in the Rapid Calculation test. Five Bethlehem Central girls participated in the contests.

The 1969 High School Day at the SUNY Agricultural and Technical College attracted 2,626 students this year from 82 high schools.

At Atlantic

This week students from the Distributive Education classes of Robert A. Pierson, Coordinator of Distributive Education at Bethlehem Central High School visited the Atlantic Cement Company at Ravena.

The students were also accompanied by Miss Diane Schoolsky, student teacher from SUNY at Albany. They were given an opportunity to see the process used in the production of the 8 million barrels of cement per year. P. E. Noonan, of the Public Relations staff, and Ralph Stresing, Safety Engineer, were the guides. They explained the various operations which are per-

GIVE

ORIENTAL RUGS

PICTURE YOUR HOME
THIS CHRISTMAS

In it, you can have the loveliest gift
of all - a **MAGNIFICENT IMPORTED HAND
MADE ORIENTAL RUG**. A gift you and your
family will cherish for years to come.

9x12, from \$295.00
Scatter sizes from \$15.00

KERMANI ORIENTAL RUGS
of SCHENECTADY

3905 State Street - (Stop 3 - Alby-Schdy Rd.)
Hrs: Mon-Sat. 10-5:30 - Tue & Thur till 9)

EX 3-6884
terms available



PLACE YOUR SPECIAL ORDERS FOR YOUR HOLIDAY CANDIES



OR

Fanny Farmer



**CHRISTMAS CARDS
WRAPPINGS
TAGS**



**PARTY DECORATIONS
WRITING PAPER PEN & PENCIL SETS
1970 CALENDARS & DIARIES
Elsmere Branch US Post Office**

**C. M. GROVER
Stationers**

Delaware Plaza
ELSMERE, N.Y.



The Spotlight uses many pictures. If you take newsworthy pictures, send them to: The Spotlight, 154 Delaware Ave., Delmar. Be sure to request "photo credit," if you'd like to be identified as the photographer.



It may be that you can write the kind of interesting story you think Spotlight readers would enjoy. If so, send your manuscript to: The Spotlight, 154 Delaware Ave., Delmar. Be sure to enclose a stamped, self-addressed envelope if you want it returned to you if it is not used.

formed by some 258 employees. The cement is produced from the company's own quarry which is estimated to contain a 100-year supply. The conveyor belts from the quarry to the plant and from the plant to the river were a part of the visit. The cement is sent from the Ravana plant by barge to the various distributing centers of the company, a large one being the one at Port Everglades, Florida.

The students who accompanied Mr. Pierson and Miss Schoolsky were: Robert Behrens, Ulrike Beseman, Jayne Blessing, Jeffrey Bowersox, Ramona Bradley, Richard Brockley, Douglas Brownell, Joan Brownell, Janet Brownell, Jan Carrol, James Cullen, John Dare, Gerry Denson, Anna DiBiase, Jane Dolan, Karl Dolan, James Domermuth, Carol Dottino, Victoria Fisher, Cathy Giaccone, Kenneth Geurtze, Marshall Hanson, James Hausman, Diane Hayes, Jane Heilman, Larry Houck, Louise Houck, Kevin Klersy, Patti Krugman, Laura Love, Michael Martino, Gere Maugere, Michael McAlpin, Kay

McIntosh, Nicholas McNamara, Thomas Moreen, Kathy Oliver, Karla Ouderkirk, Lynda Peterson, Michael Ristau, Mary Beth Ryan, Bobbi Slingerland, John Smith, Steven Sutter, Darryl Wands, Richard Weisheit, Mary White, Bonnie Wickes, and Kevin Young.

Service

A Thanksgiving Day service, including a period for expression of gratitude by members of the congregation, will be held at First Church of Christ, Scientist, Delmar on Thurs., Nov. 27.

The public is welcome to attend the hour-long service which starts at 11:00 A.M. in the church at 555 Delaware Ave.

The soloist, Mrs. Joyce Hall Hankenson, will sing "Make A Joyful Noise" by McDermid, accompanied on the organ by T. R. Loeschner.

The First Reader, Mrs. Helen N. McDowell, conducts the services, and reads passages from the Christian Science textbook, "Science and Health with Key to the Scriptures" by Mary Baker Eddy. Bible selections are read by the Second Reader, Mrs. Esther Whiting.

Four sections of short passages in the Lesson-Sermon develop the theme of the Golden Text from First Thessalonians: "Rejoice evermore. Pray without ceasing. In every thing give thanks; for this is the will of God in Christ Jesus concerning you."

The first section, with selections from Psalms, sets forth the primacy and power of God, the creative Mind. One of the passages from "Science and Health" is: "If Mind was first chronologically, is first potentially, and must be first eternally, then give to Mind the glory, honor, dominion, and power everlastingly due its holy name."

The second section briefly relates the story of Ruth, whose faithfulness to God was abundantly rewarded, and includes a familiar passage from "Science and Health": "Divine Love always has met and always will meet every human need."

In the third section, the power of faith in God is illustrated by



PRE-HOLIDAY SAVINGS

November 20th thru December 4th only



Deluxe
Fruit Cake

SAVE
50¢

2 lbs. regularly \$3.95

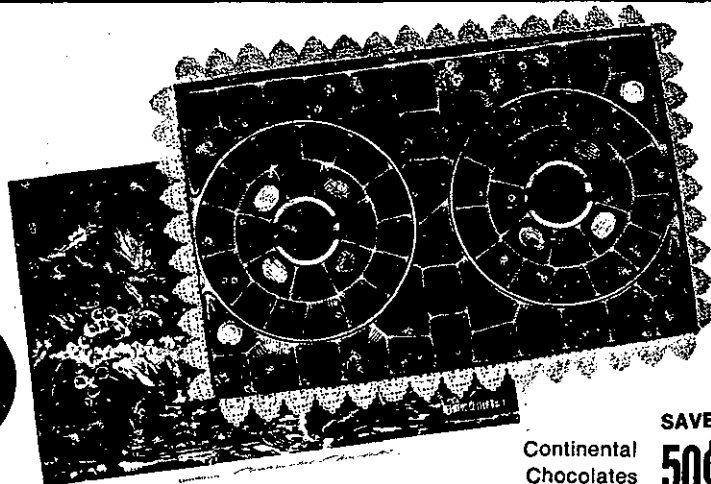

Continental
Chocolates

SAVE
50¢

1 lb., 6 oz. regularly \$3.75

Now Only \$3.45

Now Only \$3.25

Elsmere Pharmacy

INCORPORATED

99 Delaware Ave., Elsmere (next to Albany Public Market) - PHONE 439-5491

Jesus' healing of the blind beggar. One of the explanatory passages from the Christian Science textbook is: "The physical healing of Christian Science results now, as in Jesus' time, from the operation of divine Principal, before which sin and disease lose their reality in human consciousness and disappear as naturally and as necessarily as darkness gives place to light and sin to reformation."

The final section focuses on the solution of world problems,

as promised in the words of the prophet Isaiah: "The Lord hath made bare his holy arm in the eyes of all the nations; and all the ends of the earth shall see the salvation of our God."

Bazaar

St. Stephen's Episcopal Church in Delmar is holding its annual Christmas Bazaar on Friday, December 5th from 10 A.M. to 9 P.M. Featured will be Christmas decorations, baked goods, a

country kitchen, and gift items including wooden articles made by Father Kaulfuss, and huck weaving done by Mrs. Pratt. Louis Spelich will take photos from 3:30 to 9:00 P.M.

Luncheon will be turkey on biscuits, dessert and coffee served from 11:30 A.M. At 5:30 supper will be served. Salads, casseroles, baked beans will be 10¢ a dip besides hot dogs and hamburgers. Everyone is welcome.

Subscribe to The Spotlight

Art Workshop

The Capital District Art Teachers of the New York State Art Teachers' Association will hold a workshop in the A. W. Becker Elementary School of the Ravena - Coeymans - Selkirk School District on Wednesday, December 3 and Thursday, December 4, from 4:00 to 9:00 P.M. The Workshop will be conducted by Mrs. Polly Culpepper of the Star Band Co. Inc. and Crystal Tissue Company. There will be de-

STATE BANK OF ALBANY

DON'T LET
OLD BILLS
SPOIL A
NEW YEAR!



Should you have a number of unpaid bills lying around, why not see US about a Rest Assurance Personal Loan? Pay up those old bills, protect your credit rating and perhaps you may even be able to borrow enough to cover your holiday expenses and start the new year with a clean slate.

OUR Rest Assurance Personal Loans, in addition to low-bank rates, provide life insurance and offer accident and sickness insurance. This provides the borrower's family with maximum protection. See US and enjoy a happy holiday season.

SAVE both MONEY and TIME . . . Do ALL your banking under THIS roof!

MEMBER: FEDERAL DEPOSIT INSURANCE CORPORATION

69 STATE ST., 339 CENTRAL AVE., 25 NEW SCOTLAND AVE., COR. SWAN & CHESTNUT STS., ALBANY • MIDCITY SHOPPING CTR., MEXANDS • 285 OSBORNE RD., LOUDONVILLE • 910-C NEW LOUDON RD., LATHAM • 602 COLUMBIA TPKE., E. GREENBUSH • 91 REMSEN ST., COHOES • 2ND AVE. AT 14TH ST., WATERYLIET • COLONIE CENTER, COLONIE • 59 THIRD ST., TROY

Big year end clearance sale. Fantastic savings, on fantastic SAAB's. Better c'mon in before they're all gone. We design cars the way we design jet planes. For maximum performance, comfort and safety.

Ask about our new SAAB leasing program/Unusual overseas plan.
Free delivery from Sweden to P.O.E. East Coast

SAAB
OF SWEDEN



Going ... Going

NEW SALEM GARAGE

ROUTE 85
NEW SALEM

765-2702

Rings for every finger,
for every occasion.

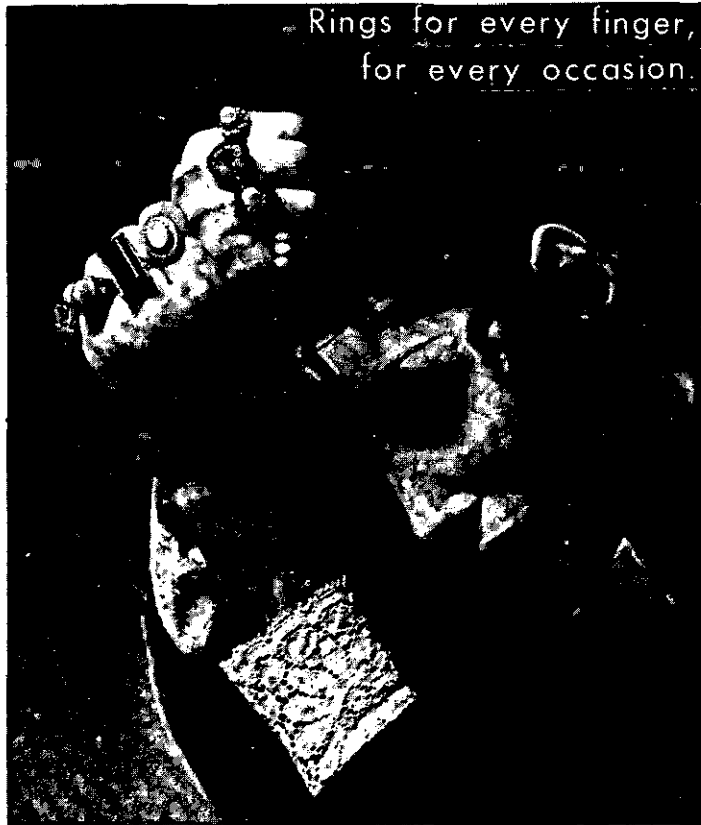

Fuhrman's inc.

JEWELERS • SILVERSMITHS

52 STATE ST., ALBANY

Free Parking at All 14 Park & Shop Lots

Store Hours: Daily - 9 to 6

monstrations in printmaking, casting, puppetry, stitchery and yarn collage: The Workshop chairman is Mrs. Reneta Benenati, the art instructor at the A. W. Becker Elementary School of the Ravena - Coeymans - Selkirk Central School System.

Subscribe to The Spotlight

Sees Shot

A Senior Girl Scout did a lot more than sell cookies recently. Chris Patterson took her first plane ride to Florida where she was one of 149 Senior Girl Scouts and adult leaders to be among NASA's special guests at the launching of Apollo 12's moon mission.



MOONWATCHERS — Registering as official guests of NASA are (l to r): Christina Patterson, Delmar, New York, Hudson Valley Girl Scout Council, Effie Niccas, Long Branch, New Jersey, Monmouth Girl Scout Council and Lucy Taylor, New Paltz, New York, Ulster County Girl Scout Council, who viewed the Apollo 12 launch at Cape Kennedy, Florida.

FOR YOUR LISTENING & DANCING PLEASURE

THE NEW ELSMERIAN RESTAURANT

PRESENTS

PETE WILLIAMS
and
DAVID ALLEN

Your T.V.
Favorites

EVERY FRIDAY & SATURDAY EVENING 9:30-2:30

The invitation came from Dr. Thomas O. Paine, Chief Administrator of the National Aeronautics and Space Administration. Girl Scout participation was invited when NASA officials decided to make this a real "youth" launch when Saturn V took off for the moon from the John F. Kennedy Space Center in Florida on November 14.

Chris, selected by the Hudson Valley Girl Scout Council and the Girl Scouts of the U.S.A. in recognition of her enthusiastic and active participation in Girl Scouting, lives with her mother, Nancy, and her sister, Connie, 14, at 515 Delaware Ave., in Delmar.

"My first thought when I received the invitation was — fantastic," Chris said.

Chris who says her mind is still "wide open" about her future vocation thinks she might be influenced into the field after her trip. "It might be fun to be the first woman on the moon," she laughed.

A vivacious redhead, Chris is sure of her interest in the entire NASA program. "I remem-

ber in third grade watching Alan Shepherd go up and I've always been interested since. With school and Scouts and working (she works parttime at The Toll Gate in Slingerlands) it's hard to keep in touch with all the news but I have kept in touch with the space program."

"In touch" might best describe Chris. She is involved and in touch with people through: being president of Girl Scout Troop #5, sponsored by Westminster Presbyterian Church in Albany; being president of the Senior Girl Scout Task Force; program chairman of the recent "light my life" conference on smoking; being president of the Young People's Fellowship at St. Stephen's Episcopal Church, Delmar; and being a member of the Choraliers, Pep Club and Folk Dance Club of Bethlehem Central High where she is a senior.

Last Spring she was conference chairman for the Hudson Valley Girl Scout Council Senior Conference on "It's Up to Us — Let's Get Involved."

The conference was an out-

Carvel

ICE CREAM SUPERMARKET

1/2 gal. ICE CREAM \$1²⁵

ICE CREAM CAKE NO ADVANCE ORDER REQUIRED

7"	1.95	10"	4.95
8"	2.95	11x15	5.95
9"	3.95	12x17	6.95

WITH THIS COUPON

SAVE 80¢

12

LOLLAPALOOZAS

Reg. Value \$1.80 **\$1.00**

OFFER EXPIRES

Dec. 25, 1969

Flying Saucers
Ice Cream Sandwich

10 for \$1⁰⁰

Fill your freezer now at big savings!
OPEN 7 DAYS — 11 A.M. TO 11 P.M.

Carvel
36 FLAVORS • 60 VARIETIES

222 DELAWARE AVE.
DELMAR, N.Y.
439-7253

NOTICE

DELAWARE PLAZA LIQUOR STORE INC.

NEW LOCATION

STORE NO. 19

DELAWARE PLAZA SHOPPING CENTER

(Next door to the NEW Grover's Stationery)

FINE WINES AND LIQUORS

439-4361



The Light Touch

By Bob Jackson

DON'T MISS THIS



BARGAIN OF THE MONTH



BREW AND SERVE— COFFEE MAKER...

2.88

• With 50 filters ... FREE!

Coffee-Cone Coffee Maker gives you an attractive server full of delicious coffee in minutes. No sediment, no bitterness, no bother! Your coffee can be reheated hours, even days later. It's the best-brewing, most economical coffee maker you can buy.

When holding a conversation, it's wise to let go of it now and then.

...

The government is worried because 25 percent of the people are living beyond their means. Look who's talking!

...

Friction between the generations is inevitable because the young and the old know the answers, and those in between are stuck with the questions.

...

Did you hear about the new trade agreement with the Soviet Union? We send them 3,000 cars from Detroit and they send us 20,000 parking spaces from Siberia.

...

Cocktail party host: "Are you enjoying yourself?" Guest: "I feel a lot more like I do now than I did when I came in."

Delmar Lumber

340 Delaware Avenue Delmar, N. Y. Phone 439-9968

growth of a previous Senior "Speak Out" in which there were twelve questions to discuss. Once discussed, Chris said, "we said here we are and we want to do something."

They have done something. They discovered organizations through which they could work, some on an individual level and many on a troop level.

"A minister," Chris said, "really enthused the girls by explaining how to get involved in more than just talking and seeing. He showed us how to use sensitivity, touching and feeling."

Asked how she felt about spending moratorium day away from where she might participate in it, Chris said she doubted she would have participated. "For one thing I'd probably be working but then I wonder if I were a boy and 19 and in Vietnam, how would I feel hearing about the moratorium. I guess I'd feel differently if I thought I might be drafted."

No need to wonder what type of person Chris Patterson is.

She is a girl who has learned to listen and respect the views and opinions of others. She respects laws and promises. She feels Scouting has given her a set of morals to live by.

Chris has arrived home from Cape Kennedy, Florida, where she was one of 130 Girl Scouts who viewed the Apollo 12 Launch as special guest of the National Aeronautics and Space Administration.

"It was the greatest experience of my short lifetime," said the local Senior Girl Scout. In addition to the excitement of watching the launching of America's second manned trip to the moon, the girls were thrilled to have had the honor of occupying the VIP "bleachers" in the NASA viewing area only a few feet away

ter Scouts from all areas of the U.S.A.

Rummage Sale

The Club, a club at the Bethlehem Central Senior High School, is having a rummage

sale, December 13th, at the Delmar Reformed Church, 386 Delaware Avenue. The Club is a group of concerned students with world and local events. The club's advisor is Mr. Hughes. So far this year they have had a folk concert for the benefit of the

Peace Corps, organized Students for Hartheimer from BC, many events on the October moratorium, the B.C. teach-in, and tutoring at Trinity in Albany.

The proceeds of the rummage sale will go to a new organization in the Capital District called

Refer. The purpose of Refer is, helping people, mostly our youth. Refer will concern itself with all the problems of youth.

Please call us if you have anything to contribute such as clothes, dishes, books, etc. The numbers are 439-5010, HO 3-

GRAND UNION SUPERMARKETS

2ND BIG WEEK

Gala Celebration

ENTER A NEW ATMOSPHERE OF SHEER SHOPPING PLEASURE AT YOUR ALL NEW GRAND UNION

"DELWARE PLAZA" SHOPPING CTR., DELAWARE AVE., ELSMERE, N.Y.

dent expressed his pleasure at seeing "so many good, patriotic youngsters," such as the Girl Scouts and the representative of other NSA-invited youth groups who were assigned seats on either side of the Presidential party. Mrs. Nixon, honorary President of the Girl Scouts of the U.S.A., was especially pleased to have Girl Scouts as her viewing neighbors at the launch as was daughter, Tricia, herself a former Girl Scout.

Chris reports that in the tense half hour before the launch the girls, in the Scout tradition, joined softly in the singing of patriotic and Girl Scout songs, and their voices were background accompaniments to a number of TV interviews of the Presidential party and to the NASA announcements on the progress of the countdown. The girls' excitement over their closeup view of the historic launch was heightened when the President sent a secret service man to tell the Girl Scouts how much the President had enjoyed their singing.

Although Launchday downpours drenched the youthful visitors, they didn't even notice the "Florida Dew." Chris says the opportunity to participate in this wonderful event has made her "prouder than ever to be a Girl Scout."

She was selected for this honor by the Girl Scout Council in recognition of her enthusiastic devotion to Girl Scouting. She was a houseguest of one of the many Girl Scout families in the Cape Kennedy area who volunteered to be host to the young visitors during their three-day Florida visit. Other trip highlights included a special five hour NASA tour of the Kennedy Space Center and a series of host-family parties where the girls met sis-



YOU'LL
DISCOVER

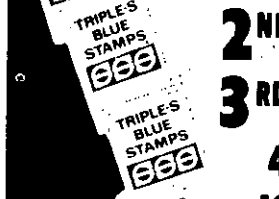
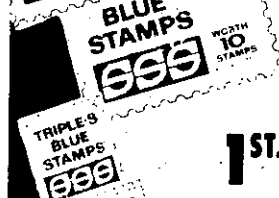

OPEN:

MON. THRU FRI. 9 A.M. TO 9 P.M.

SATURDAY 9 A.M. TO 6 P.M.

**IT'S ALL NEWLY REMODELED
REDECORATED, COMPLETELY
RENOVATED OFFERING A COMPLETELY
NEW ATMOSPHERE OF
SHOPPING PLEASURE!**



**WIN! IN OUR GIGANTIC
BIG PRIZE
GIVE-AWAY**

1ST. PRIZE—50 BOOKS TRIPLE-S BLUE STAMPS
2ND. PRIZE—25 BOOKS TRIPLE-S BLUE STAMPS
3RD. PRIZE—20 BOOKS TRIPLE-S BLUE STAMPS

4TH PRIZE—15 BOOKS EA. 5TH THRU 9TH PRIZES—10 BOOKS EA.
10TH THRU 14TH PRIZES—5 BOOKS EA. 15TH THRU 20TH PRIZES—3 BOOKS EA.
21ST THRU 36TH PRIZES—2 BOOKS EA. 37TH THRU 51ST PRIZES—1 BOOK EA.

**NOTHING TO BUY - NO JINGLES TO WRITE! YOU NEED NOT BE
PRESENT TO WIN! JUST FILL OUT FREE BLANKS AVAILABLE AT
ELSMERE, STUYVESANT PLAZA & PICOTTE DR. GRAND UNIONS**

**WINNERS NOTIFIED BY MAIL!
WINNING NAMES POSTED IN THE STORE
ENTRIES CLOSE SATURDAY,
NOVEMBER 29**

YOU'LL
DISCOVER

**• ALL NEW SEE-THRU FROZEN
FOOD CASES • ALL NEW GROCERY
DEPT. WITH "EASY-TO-SHOP"
SHELVING • NEW "DELI" DEPT.**

**DOUBLE
STAMPS
WEDNESDAY**

0683, 439-5068, 439-6143 or 439-5673 if you would like free pick-up of your contributions. You may also bring it to the Delmar Public Library. If you have large objects such as furniture, appliances, fur coats, etc. and you would like a commission, please call the phone numbers given above.

There will also be baked goods and some young artists' original creations.

Name Changed

The Board of Trustees of The College of Saint Rose has announced its decision to undertake a search for a new name for the College. A committee, named by Sister Margaret Keeshan, president of the College, will present a list of names to the Board of Trustees, who in turn will make the final decision.

Named to the five member committee are: Sister Emily Joseph Daly (chairman); Julian Kolod, assistant professor, Department of Mathematics; Peter Laurenzo, a member of the Class of 1971, and ad hoc member of the

Community Council; Diane Nowak, president of the Class of 1972; and Gayle K. Matthews, alumna, class of 1959.

This committee will submit its suggestions to the Board of Trustees by March 19, 1970.

The statement noted that the opinions from all sectors of the college community — faculty, students, graduates, benefactors, friends — had been heard before the Board reached its decision.

The College is in its first year as a fully coeducational institution. Sister Margaret remarked about the effect of coeducation upon the decision: "On the threshold of a new half-century, the student body at the college has been modified. The campus has become coeducational. It is not surprising that the young male students, eager as they are for the coeducational benefits they will receive, find it difficult to identify with a college which offers them as patron the decidedly feminine Saint Rose."

"Good Afternoon, and I wish I were there in person," began Dr. Harry N. Rivlin, Dean of the

School of Education at Fordham University, in the first of a series of amplified telelectures at The College of Saint Rose. Dr. Rivlin, in New York City, spoke Wednesday, November 19, via amplified telephone to 50 students and faculty members gathered in the lecture hall at the College. The telelecture is being used in conjunction with the new tutorial program in teacher education at CSR.

Dr. Rivlin's topic, "Unanswered Questions, was based on a written presentation read "earlier in the month by each of the CSR tutorial students. The Fordham educator was questioned further via the long-distance telephone set-up. Dr. Rivlin spoke about the need not to cate-

gorize students by terming them "disadvantaged." Rather, it is necessary to consider the value of individual students instead of their family income, I. Q., and neighborhood, he stressed.

Dr. Ruth Brownlee Johnson, Chairman of the Education Department at Saint Rose, expressed her enthusiasm at the success of the amplified telelecture. On December 10, another presentation of this type will be given by Dr. N. Balanoff, Head of the TV, Radio, and Film Department of Stephens College, Columbia, Missouri, and Dr. James Rice, Academic Dean, also of Stephens College.

Three Films

The Club, an organization of

Even Santa sends
**NORCROSS
CHRISTMAS
CARDS**



ORDER YOUR PERSONALIZED CHRISTMAS CARDS NOW. MANY OTHER POPULAR NAME CARDS TO CHOOSE FROM IN TRADITIONAL & CONTEMPORARY DESIGNS.

GREEN'S OFFICE OUTFITTERS, INC.
8-16 Green St., Albany. 463-3155
FREE PARKING



concerned students of Bethlehem Central Senior High School is sponsoring a series of 3 films dealing with the subject of peace.

They will be shown on December 2, 9, and 16 at 7:30 P.M. in the school auditorium. The films are, "The War Games" a British documentary about nuclear warfare; "Good Times Wonderful Times," a satirical look at 20 century war; and "The Hat," a short animated film which will be followed by a guest speaker and discussion.

The Club is presenting this program on a non-profit basis, and proceeds will be used to cover the cost of the films. Admission is \$2.00 for the series, and general admission will be available at the door.

Author to Speak

On Sunday, December 7th, Doris B. Gold, of the Jewish Welfare Board the renowned author of "Stories for Jewish Juniors" will be a guest at the Albany Jewish Community Center.

The Center membership is cordially invited to bring their children to hear Doris Gold's Story Happenings. The tales are pleasant and well accepted and the illustrations are charmingly helpful. The stories are simple enough to be read to pre-schoolers, and meaty enough to be appreciated by youngsters who are six years and older.

Don't let your child miss this chance to hear collections of bouncy, breezy and interesting

short stories.

A new and delightful program for your children? See you in the Center Auditorium from 3:00 to 4:00 P.M. - NO CHARGE.

Hosts

The Bethlehem Lions Club will be host to the Albany Downtown, Albany Campus and Ravena Lions Clubs at a meeting to be held at the Nathaniel Adams Blanchard Legion Post in Elsmere on Wednesday, December 3, at 6:30 P.M.

Commissioner Neal L. Moylan, New York State Department of Commerce, will be the guest speaker at this annual dinner gathering of the area Lions Clubs.

Making Food

New research findings that may eventually lead to crop varieties that are better at the magic of changing air, water, and sunlight into food has been reported by a Cornell University researcher.

Green plants, unlike animals, utilize carbon dioxide in air and "drink" water through the roots to manufacture life-sustaining substances with the aid of sunlight.

The rate of such a food-making process, called photosynthesis, is partially determined by microscopic holes, or stomata, that cover leaf surfaces, said Roger M. Gifford, a graduate student in agronomy at the N.Y.

WHO PUT HIM OUT OF BUSINESS?

WE DID.

"Second-Story Sam" used to have an easy racket going for him. But now times are getting tough in the burglary business. More and more people are leaving an outside light on all night long and making working conditions difficult for crooks.

We don't feel sad for Sam at all. In fact, we're glad that electricity can help make your life a little safer and more secure. And you'll be glad to hear that rates for Niagara Mohawk residential and industrial customers are still generally lower per kilowatt-hour than those of any other investor-owned utility in New York State. Yes, your electricity is a bargain and you never have to think about it. In fact, we take it as a compliment when you take us for granted.

NIAGARA YOUR
MOHAWK POWER
PEOPLE

Brides!

6 reasons...

why you should register here:

SILVER - We are one of the few dealers in the entire Northeast who are authorized to carry all the Famous-Name lines of Silver. We have by far the largest selection in this area.

CHINA - You may choose from an exquisite collection . . . Lenox, Haviland, Royal Worcester, Royal Doulton, Oxford, Wedgwood, Syracuse, Franconia.

CRYSTAL - Choice selection of most of the renowned makers . . . Josair, Fostoria, Seneca, Lenox, Reizart, Stuart.

INVITATIONS - Bridal invitations furnished at a very special price for our Brides.

Thousands of old families in the Tri-Cities area . . . enjoy Adams Charge Accounts . . . your friends would rather purchase here.

ENGRAVING As a special service . . . highly skilled Engraving available with your purchase

Registering your patterns at Frank Adams is the most thoughtful thing you can do for your friends . . . it makes their shopping simple!

FRANK H.

Adams
JEWELERS - SILVERSMITHS

Corner North Pearl & Steuben Streets, Albany
OPEN THURS. 'TIL 9

Free Parking at All 16 Park & Shop Lots

We'll make your
motor
sing



- * Engine Tune-up
- * Front End Alignment
- * Automatic Transmission Service
- * Modern Equipment
- * Skilled Mechanics

BAILEY'S GARAGE

Phone Delmar HE 9-1446
Oakwood Rd., Elsmere

State College of Agriculture, Cornell.

He said that the findings put agronomists one step closer to better understanding of the controlling factors of photosynthesis in corn.

Gifford said that uptake of carbon dioxide by plants depends on how wide the leaf holes remain open rather than on the number of such holes involved.

Located on both sides of the leaf, these holes automatically open and close in response to stimulation by changes in light,

water content, and carbon dioxide concentration, among other factors.

"Photosynthesis rate is maximal when these pores open all the way," Gifford said. "In other words, the rate is regulated closely by the size of the aperture of the leaf holes."

Using a plastic casting technique, the Cornell student was able to count the number of microscopic holes on corn leaves. A sample as small as a dime from the underside of the leaf, for example, has as many as 10,000 holes,



HAROLD MEAD of Voorheesville takes time out to pose with two friends. He proudly says that these two are the best trained he has ever had — and that's saying something when his farm includes dogs, deer, peacocks, geese, ducks, turkeys, pheasants, rabbits, etc.

Photo by E. Newcomb

General Insurance

Time Payments

Surety Bonds

Frank G. Coburn, Inc.

283 Washington Ave.

Albany, N.Y.

Phone Albany HO 3-4277 - 8-9

**SEE THE NEW 70'S
AT 770!**

THE CHALLENGER - - -

ALBANY DODGE

770 CENTRAL AVE. 770

while the other side of the "coin" contains about 8,000 in comparison.

Gifford's study is one phase of a long-term research project in progress at Cornell under the direction of Prof. Robert B. Musgrave in an attempt to unravel nature's secrets that control the efficiency of photosynthesis in corn.

Since the photosynthesis rate has bearing on crop yields, the study is aimed at developing a new tool for plant breeders in tailoring crop varieties that are highly efficient in the food-making process.

Winter Bouquets

Nature offers a wealth of material that can be collected this time of year for winter bouquets

and dried arrangements to provide new, changing accents in household decor during winter months.

"The materials that can be gathered are limited only by one's imagination, creativity, and time," says Prof. Raymond T. Fox, a specialist in flower arrangement at the N.Y. State College of Agriculture, Cornell University.

Dozens of different, intriguing kinds of seed pods, dried foliage, flowers, cones, nuts, and branches are but a few examples that await picking from the garden, open fields, and woodlands.

If the garden is not cleaned up yet, a variety of flower seed pods such as those of Oriental poppy, peony, iris, lily, canna, Dictamnus, yucca, castor bean, mallow,

Christmas Cards

COMPLETE STOCK

- Hallmark Christmas Cards
- Fenton Milk Glass
- Stuffed Toy Animals
- Exquisite Gift Items
- Huge Selection of Novelty Gift Items
- Christmas Card Imprinting

CARD FAIR

41 State St., Albany
52 No. Pearl St., Albany

enjoy Christmas
SNOW BLOWERS
• SNOWBIRD • TORO

BUY WHERE YOU GET AUTHORIZED
SERVICE AND FACTORY PARTS

TAYLOR & VADNEY

303 CENTRAL AVE.

HE 4-9183

Open Daily—8 A.M. to 9 P.M.

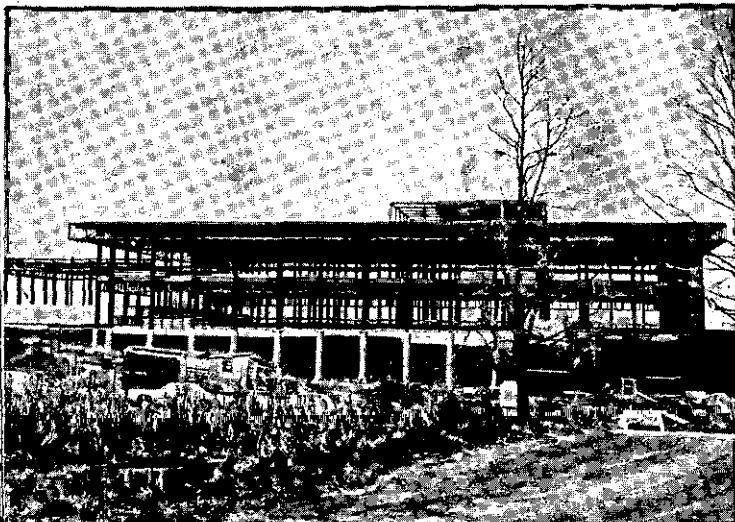

CLIMBING — This is the new Blue Cross-Blue Shield building at the junction of New Scotland Road and the Slingerlands By-Pass in the Town of Bethlehem.

Photo by E. Newcomb

HARVEST TIME

ICE CREAMS

at the

TOLL GATE
in Slingerlands

**PUMPKIN, CINNAMON-APPLE,
EGG NOG and PISTACHIO**

— a Zautner Family Business since 1949 —



BROCKLEYS DELMAR TAVERN

EXCELLENT FOOD at REASONABLE PRICES



**DAILY LUNCHEON & DINNER
SPECIALS**

DELICIOUS PIZZA

Orders put up to take out

SHOPPERS SPECIAL

Open Cube Steak Sandwich
French Fries &
Fried Onion Rings — Salad
\$1.50

439-9810

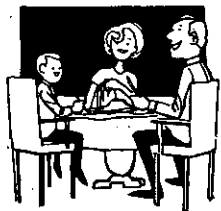

VILLAGE HOBBY SHOP

(behind Mullen's Pharmacy)

256 B DELAWARE AVENUE

Phone 439-7232

HOBBIES • CRAFTS • MODELS

CHRISTMAS GIFTS

**Jewelry • Toys • Race Car Sets
Radios • Games • Trains**

Return this ad to our store for a surprise gift.



Baptisia, and Lunaria may be collected.

Shrubs such as lilac, rhododendron, leucothoe, roses, silverbell, bayberry, and pearl bush as well as the flower border also offer a wealth of interesting seed pods. Trees such as catalpa, locust, alder, and witchhazel all provide pods, as do wisteria and trumpet vine, and, of course, the beautiful bittersweet berries and red staghorn sumac fruit.

Open fields and roadsides yield plenty of pods of all kinds: teasel, wild verbascum or beardweed, dock, plume grass, plantain, mullein, and milkweed. In addition, the soft gray-green winter rosettes of mullein foliage can be gathered at this time of year.

A close look at trees and shrubs around the home as well as a short walk in the open country may result in an interesting collection of dried branches that may form the basis of an attractive line design, according to Prof. Fox.

Scotch broom and pussy willow have slim lines that can be flexed to graceful curves. Winged euonymus and sweetgum have ridged branches of an unusual form. Larch, witchhazel, thornapple, and magnolia all have distinctive line patterns. Even gnarled branches from old apple and pear trees can provide an unusual and distinctive line.

"Dried arrangements should not be considered permanent ones," Fox advises. "Most dried arrangements should be kept no longer than four to six weeks because they get tiresome. After a few weeks, dismantle the arrangement and recombine the materials with others to make a fresh new design."

Who's Who In American Colleges and Universities" is an honor conferred annually upon outstanding student leaders from approximately 1,000 colleges and universities in the United States.

Good Work!

There has been a gratifying response by many of the nation's leaders, newspapers and broadcasters, and by other Red Cross societies throughout the world, to American Red Cross efforts to "gain humane treatment for U.S. prisoners of war in North Vietnam."

A concurrent resolution has been introduced in the U.S. Senate and House of Representatives "to prove and endorse the resolution adopted at the twenty-first International Conference of the Red Cross to insure humane treatment of prisoners of war."

The prisoner of war resolution was adopted without a dissenting

vote early in September by the representatives of 77 governments and 91 Red Cross societies attending the International Conference of the Red Cross in Istanbul.

Sponsors of the resolution in Congress were Senator George McGovern, of South Dakota, and Representative E. Ross Adair, of Indiana. Both urged their fellow members to back the Red Cross in its attempt to have the North Vietnamese honor their commitments under the 1949 Geneva Conventions, to which the Hanoi government is a party.

"This effort needs the strong support of the American people and their elected representatives," Senator McGovern said. "In violation of the 1949 Geneva Conventions, the government of North Vietnam has refused to provide the names of American prisoners and to permit the flow of mail between prisoners

and their families. This is a matter which has nothing to do with the wisdom of U.S. policies in Vietnam. No American, irrespective of his views on the war, can condone the North Vietnamese handling of prisoners of war."

The South Dakota Senator's remarks paralleled those made earlier by Senator J. William Fulbright, of Arkansas. He said, that regardless of the nature of the conflict which leads to the imprisonment of a serviceman, his captor should be mindful that the prisoner is in his hands as the result of circum-

stances independent of the prisoner's own will.

Senator Fulbright pointed out that as called for in the International Conference resolution and the Geneva Conventions, prisoners should be promptly identified, afforded an adequate diet and medical care, be permitted to communicate with other prisoners and with their families at home, be promptly repatriated if seriously sick or wounded, at all times be protected from abuse or reprisals. The POW Convention also states that a neutral intermediary, such

Gifts from all over the
World at

Verstandig's
FLORIST

Est. 1932 • DELMAR, N.Y.
Phone HE 9-4946



DAN & BETTY DRYDEN'S
SKI SCHOOL

For boys & girls ages 7-13
Saturdays — January thru
March. All day instruction,
practice, fun.

Transportation from Albany and Slingerlands to ski areas provided.

For information, rates

phone **768-2126** evenings

W. G. MORTON, INC.

AND

REDMOND & BRAMLEY OIL CO.

extends a warm welcome to

New Home Owners In Town!

And A Free Gift Of 100 Gallons CITGO Heating Oil, Too!

In Who's Who

ed to membership in "Who's Who In American Colleges and Universities." She is the daughter of Mr. and Mrs. Victor Preska, Van Dyck Road, Delmar.

A chemistry major, Miss Preska held office in the American Chemical Society Affiliates and worked under a National Science Foundation Research Grant this past summer. She is a member of Delta Epsilon Sigma Honor Society and works actively on the college debate team. In 1968, she was the Town of Bethlehem's ambassador to Denmark.

The criteria for selecting candidates are academic standing, service to the community, leadership in extracurricular activities, and future potential.

A CHRISTMAS GIFT



A book of
Car Wash
Tickets

5 Tickets for \$5.00

BETHLEHEM CAR WASH

Route 9W just South of
Delmar By-Pass

★ Ice ★ ★ Skating



RPI FIELD HOUSE
BURDETT & PEOPLES AVE.
TROY, NEW YORK, 12180
FOR INFORMATION - CALL 279-6262



Moving into a bright, beautiful new home is an exciting and happy occasion.

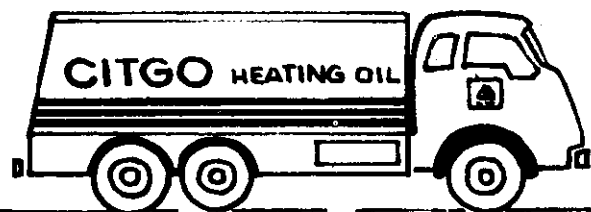

Make sure your new home will be one of the most comfortable ones in town. When the thermometer starts dropping—your new place can be like **AN ISLAND IN THE SUN.**



And it's so easy with CITGO HEATING OIL, the oil that brings you **Climatic Control**. Think of it, no matter what the degree of chill outside, you get wall-to-wall warmth inside.



Yes, CITGO Heating Oil means super heat and it also means super **economy**. There's never a drop wasted because it burns hot even on the coldest days.



We promise you super service, too. Super speedy deliveries, super expert burner service... everything to make winter seem far, far away from where you live.

Now take advantage of this warm offer!

Custom
housewarming

SINCE 1848

Service

W. G. MORTON, INC.
REDMOND & BRAMLEY
OIL CO.

438-7821



*100 gallons free for new accounts with signed agreement to purchase heating oil requirements 1969-70 season.

CITGO—TRADEMARK OF CITIES SERVICE OIL COMPANY, SUBSIDIARY OF CITIES SERVICE COMPANY.



ANTIQUE XMAS GIFTS for Today's Home

Early American, Victorian, French Furniture
American & European Objects d'Art
Antique Silver, Glass, China & Lamps
Decorators & Collectors Items - XMAS GIFTS
At the Sign of the Coffee Mill

Jeanne Van Hoesen

67 Adams Place, Delmar
HE 9-1021

Subscribe to The Spotlight

Myers
DOWNTOWN
ALBANY

Store Hours:
10:00 to 5:15 Daily
Thur. till 8:45

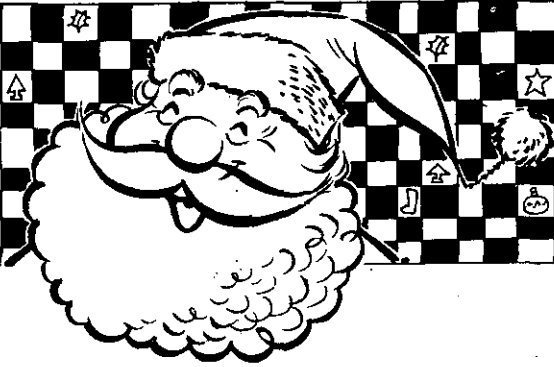

For the glitter & glamour of
Christmas,
Visit our "Trim-a-Home" Shop,
where you will find enchanting
decorations for the tree,
the festive table, wall pieces,
and all those things
that give the home a
delightful holiday spirit.

Fifth Floor, Trim-A-Tree



as the International Committee of Red Cross (ICRC), should be afforded free access to prisoners of war and their places of detention.

Said Representative Adair: "The House of Representatives should strongly support the action of the 21st International Conference of the Red Cross. All Americans, regardless of their views on the Vietnam War, should strongly support the action of the 21st International Conference of the Red Cross. All Americans, regardless of their views on the Vietnam war, should support the Red Cross declaration in the name of humanity. We should make it crystal clear to Hanoi that on this issue we are united."

The government of North Vietnam will not permit ICRC dele-

gates to visit prison camps where Americans are being held and has also declined to provide the names of American prisoners or to permit a regular exchange of mail between the men and their families in this country.

The Department of Defense reports that 413 American officers and enlisted men are known prisoners of war in North Vietnam and 918 others are missing and believed captured.

Both through the World Red Cross organizations and diplomatic and other channels, the American Red Cross has made every effort since the beginning of the Vietnam war to assist U.S. prisoners.

In light of the Hanoi government's continuing failure to abide by the Geneva Conventions, the American Red Cross on October

NO HOLIDAY FOR EDUCATORS — Yesterday was a "no school" day for Bethlehem pupils as teachers and administrators of the Bethlehem Central School District gathered at the high school for their annual day-long conference. Above, Dr. Richard Moomaw, district superintendent, addresses the group as panelists Herman Brown, left, and Dominic DeCecco, take notes.



**DON'T FORGET!
FREE WINTER STORAGE**

ON YOUR

POWER LAWNMOWER

SAME AS IN FORMER YEARS

Necessary Repairs at Nominal Cost
Mower returned in the Spring. Payment on Delivery.

TAYLOR & VADNEY

303 CENTRAL AVE.

HE 4-9138

Open Daily 8 A.M. to 9 P.M.

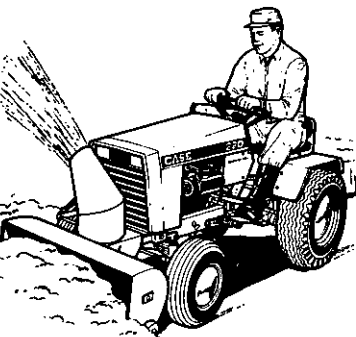
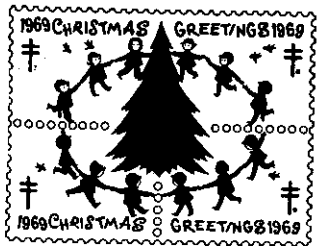

CASE TRACTORS
Poloron Snowmobiles
SALES - SERVICE - PARTS
CROUNSE EQUIP. CO.
Beacon Rd., Glenmont, N.Y.
439-1517



CORY'S

**EV-RE FAZE
DRIVING SCHOOL**

**FREE
Acquaintance
Lesson**

FREE PICK UP & DROP OFF
SERVICE

CLASSROOM
6 to 9 P.M. Thursdays

LICENSED BY THE STATE OF
NEW YORK

16 Colvin Ave., Albany, 482-7137
C. McLaughlin, Prop.
Bob Campbell, Mgr.

15 urged the American people to write direct to the President of the Democratic Republic of Vietnam to express concern about that government's refusal to give captured U.S. military men the protective treatment to which they are entitled. Letters should be addressed to:

Office of the President
Democratic Republic of
North Vietnam
Hanoi, North Vietnam.

This appeal has been given widespread support by the nation's newspapers and broadcasters, by the leaders of many national organizations, and by thousands of individual Americans.

In September the American society sent a cable message to other Red Cross societies throughout the world, asking that they appeal to the Red Cross and the government of North Vietnam to insure that American prisoners receive humane treatment in accordance with the Conventions. To date, 12 National societies have reported sending such messages to North Vietnam.

Big Club

National Commercial Bank and Trust Company announced to-

**ANSWERING
SERVICE**

Business & Professional
Telephone Exchange
24 hours a day

**Call
439-4981**

Capitol Brand
NUTS

won't harm your rug . . .
pick up some for your next party.

HOW LONG HAS IT BEEN SINCE
YOU'VE HAD YOUR

NATURAL GAS HEATING SYSTEM

**INSPECTED - CLEANED
ADJUSTED????**

Call

CARL A. FRASER
HEATING SERVICE

DIVISION OF MAIN BROS. OIL CO., INC.
339 DELAWARE AVE. • DELMAR, N.Y. 12054

HE WILL DO THE REST

434-1181



We are most pleased to announce that we have been appointed franchise representative for the

Keepsake
REGISTERED
DIAMOND RINGS

HARRY L. BROWN
Jeweler

**Thistle
Gift Shop**

363 DELAWARE AVENUE
AT 4 CORNERS, DELMAR.

LEE \$250	SORITA \$300	BELAIR \$625
WEDDING RING 87.50	ALSO \$150 TO 2600	ALSO \$250 TO 2100 WEDDING RING 100



HOLIDAY WEEK SPECIALS!

One of hundreds
of Values

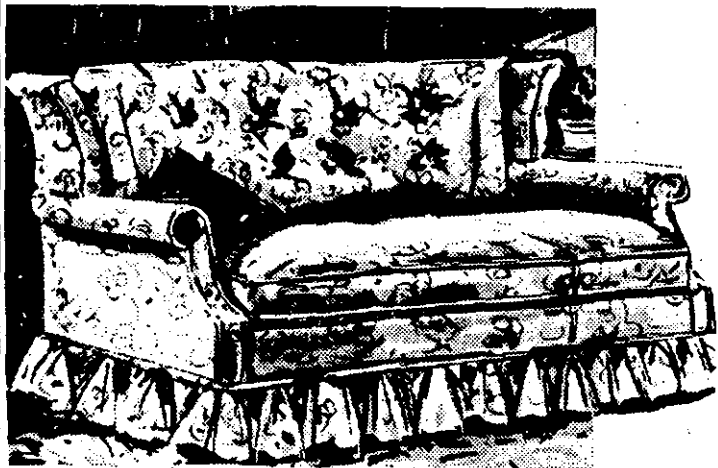

\$198.95

"Amhurst" chair bed opens to a comfortable bed with its own mattress. Charming colonial styling, skirt base and foam cushion. Available in large selection of fabrics.

Castro
FIRST TO CONQUER LIVING SPACE
Convertibles

COLONIE SHOPPING CENTER • 459-7853 • Open till 9:30



day that \$3,427,483.00 was distributed to 1969 Christmas Club customers, the largest dollar value on record.

Also, starting last week The Bank began opening new Christmas Club accounts, which will continue for fifty weeks with a pay-out in November of 1970. Customers opening new Christmas Club accounts will be offered a 14 karat gold plated Christmas Pin of unusual design.

More Hunting

Deer hunters interested in some additional hunting opportunity in the central Adirondacks may now obtain special antlerless deer licenses for the Moose River Area at either of the two entrances. Until November 10 these licenses were available only by mail from the Conservation Department's Albany Office.

The Moose River Area is situated near Indian Lake or from the west at Limekiln Lake near the village of Inlet. Overpopulation of the winter ranges in the Area makes it necessary to obtain a greater deer harvest. This overpopulation — which is strictly in terms of the winter range — has depleted food supplies resulting in deer that are in relatively poor physical condition

and very significant starvation losses.

Approximately 3,000 special licenses are still available. Each entitles the holder to take an antlerless deer from the Moose River Area in addition to deer he may take on other licenses or

ENJOY a fine FLORIDA VACATION

THE NEW

Dolphin
year 'round
fun in the sun

Apartments - Efficiencies - Motel

CONVENIENTLY LOCATED

- ★ Only 400 ft. to the Ocean
- ★ Walking Distance to Shopping Centers
- ★ Golf—Fishing—Beaches

Recommended by the George Fowlers

3215 North East Seventh St.
Pompano Beach, Fla. 33062
Telephone 305 • 941-7373

LIGHTING TO LOOK AT

LIGHTING TO SEE BY

A superb collection of fine lighting fixtures to enhance your furnishings and entrance your guests.

We'd like to help make your holidays just a little brighter.

SINCE 1893
MEGINNISS
ELECTRIC SUPPLIES, INC.
370 Broadway, Albany
463-3103

ALL YOU EVER NEED KNOW ABOUT TOYS IS

MON.-FRI. 9:30 to 9

FR 2-1615



We carry a Complete Selection of

MAH JONG SETS
Skittle Game
STEIFF STUFFED TOYS
Models
JUVENILE BOOKS & RECORDS
Ping Pong Tables
3M GAMES
Shoofly's
ROCKING CHAIRS
Carrom Boards
GORGI CARS
Madam Alexander Dolls
CHESS SETS TO \$50
Mini Bikes
ROPER ROOM
Fisher Price

STOP 3
ALBANY
SCHENECTADY ROAD

(Take Northway to
Rt. 5 - Turn West)

TABLE & CHAIR SETS
Peg Desks
BOARDS
Whirlybirds
INDOOR PLAY EQUIPMENT
Arts & Crafts
PAINT SETS
Play Skool
SPRINGBOK PUZZLES
Pianos
G.E. ORGANS
Student Desks
TOY CHESTS
8 Track Stereo
BASKETBALL NETS
Backboard & Poles
CHALK & EASEL SLATE

GREATEST TOY STORE IN
THE NORTHEAST WITH THE
GREATEST TOY SELECTIONS
YOU MAY EVER SEE AT
THESE TREMENDOUS
DISCOUNT PRICES



Countess Mara®



TIES

Designers
for one
man
in a
Million.

Haberdashery
Hats
Clothing

8 JAMES ST.
(Just Off State)

Open Thurs. Eve. 'Til 9
Member Park 'N Shop

**for
ladies
who
hate
housework**

**BUT LOVE A
CLEAN HOME**

u might just remind your hus-
nd how much you have invested
your carpet and home furnish-
gs. Point out the ease and con-
venience of expert, professional
re. Then make your appoint-
nt for a free estimate of work
u'd like done. I'll bet your hus-
nd will be glad you did!

R & K

ServiceMASTER

Phone 489-6245

ROFESSIONAL CLEANING

pets, Furniture, Floors, Walls

Specialty Services

permits. An applicant need only present his big game license at either the Cedar River or Limekiln gate and pay the \$1.00 license fee. Hunters are reminded that they are entitled to hold only one special license during a calendar year.

Although the chances of seeing deer in the Moose River Area are not as good as in some of the better deer ranges of New York, studies by the Conservation Department reveal that there are many deer there for the taking. The effect of lower than desirable harvest of the deer herd over the years is evident in the fact that only four of the 114 deer tagged by Department trappers last winter have been recovered by hunters up to this point of the season. The total harvest in the Area from the October 25 opening through November 9 stands at 188 deer. The Department would like to see the season take exceed 500 deer.

Past studies have shown that the hunter success rate is higher during the latter part of the season, especially if snow accumulations encourage deer to concentrate in the wintering areas. Hunters traveling to the Moose River Area are advised that although the road network through the Area is comprised of good quality gravel roads, regulations require that cars and trucks, other than all-wheel drive vehicles, must have tire chains.

Ballet Film

The Bolshoi Ballet performing in "Sleeping Beauty" will be the second in the series of three films sponsored by the Women's Service League of the Albany Jewish Community Cen-

IF I
WERE BUYING . . .

**AN ARIENS
SNO-BLOWER**

I'd go to
HILCHIE'S HARDWARE
235 DELAWARE AVENUE



As advertised
in VOGUE

Next to a beautiful leg, a beautiful boot.

Legs are in, when they're in
Revelations newest boots,
lined in weather-trained
ORLON® acrylic fleece.

Revelations



Revelations not only covers
the fashion scene but
gives you boots you can
really live in. America's
Number One boots — the
only ones in the world
with the famous RED
CARPET® cushion insole
for walking pleasure —
plus luxurious Orlon®
linings.

**20
to
30
dollars**

the leggy
leather
look

JOHN G. MYERS BOOTERY - THIRD FLOOR

The Spotlight uses many pictures. If you take newsworthy pictures, send them to: The Spotlight, 154 Delaware Ave., Delmar. Be sure to request "photo credit," if you'd like to be identified as photographer.

ter. It will be shown on Sunday, November 30 at 8:00 P.M.

Short subjects will be shown in addition to the full length technicolor ballet. Refreshments

will be served at the end of the program. General admission at the door is \$1.00.

Subscribe to The Spotlight

New Directors

Members of the Cooperative Extension Association of Albany County elected directors Novem-

ber 6, at a dinner meeting at the Clarksville Community Church. At this second annual meeting since a 1968 reorganization of the Association the following members were elected to three-year terms as directors - at - large; Mrs. Edmund Krausse, Slingerlands; Victor Smith, Delmar.

Also chosen for three-year terms were: August Franze, Glenmont; Mrs. William Kuhar, Berne; Homer L. Warner, Warner's Lake, representing the 4-H Division. Mrs. Peter Alland, Altamont; Mrs. Merrill Ingraham, Albany; Mrs. George Proper, Jr., Loudonville, representing Home Economics Division. Gerald Boomhower, Greenville; Donald Schierbaum, Altamont; Jacob Van Zetten, New Scotland, representing the Agricultural Division.

Drive Continues

The drive for 1970 Agricultural Division enrollees in the Cooperative Extension Association is continuing. Mr. Albert Collins, Chairman of the Division, reported that 392 people have already enrolled in the Division for 1970.

Mr. Collins also said that the "100% Membership - By - Mail" campaign would end shortly. All 1970 enrollees are urged to send in their 1970 dues and enrollment blanks now.

If you are interested in receiving timely educational information on all phases of farming and home gardening, and have not received a letter about enrollment, contact the office of the Cooperative Extension Association of Albany County, Federal Building, 441 Broadway.



For
heavy
snow areas

MICHELIN XM+S (radial)

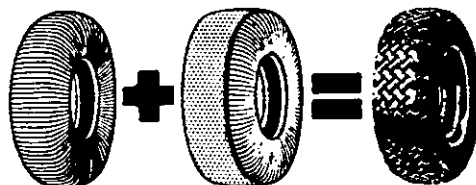

Radial casing
(for comfort)

Steel-cord belt
(for strength and safety)

Michelin
XM+S
(Radial)
Snow tire

When winter winds call for more than regular snow tires, be ready with Michelin XM+S Radial ... the tire built for heavy snow areas.

Made with a strong radial-ply body and a tough belt of steel cord that holds the winter-wide heavy-lug tread down firm ... so you can plow through deepest snow.

Iced roads? No problem with the XM+S tread. It comes pre-drilled for ice-biting studs. Be ready for the big snow. Team up with Michelin XM+S Radial.

MICHELIN X®
the steel-cord
belted radial tire



WEINBERG TIRE CORP.

NEXT TO WESTGATE SHOPPING CENTER

935 CENTRAL AVE.

PHONE IV 2-4449

THE MOON RESTAURANT

ITALIAN & AMERICAN CUISINE

Our Reputation Is As
High As
The Moon

268-272 Delaware Ave.
Albany

Albany, N.Y. 12207 or phone 472-3137.

Corning Chairman

Mayor E. Corning has been appointed Honorary Chairman of The Salvation Army's Annual Christmas program, which will open on November 28th, at The Colonie Center and continue through Christmas Eve.

Brigadier William Berry, the Divisional Commander for Eastern New York announced that The Salvation Army has many special programs scheduled for the Christmas season.

Carol singing at Colonie Center, November 28, 1:00 P.M.

Visits to Institutions such as: The Home for the Incurables, Home for the Aged Men in Menands, Albany Gardens Nursing Home, Ann Lee Hospital and many others, Parties for children, Food and gifts for the needy.

Last year more than 2,500 individuals received food and over 1,400 toys were given out to children. Over 2,600 patients received a "Sunshine Basket."

Beef Dinner

Nathaniel Adams Blanchard American Legion Post will hold a Hot Beef Dinner and Dance program Saturday, Dec. 13.

Hank Kindberg, chairman for the affair, announced that all committees have been selected and the program complete with the dinner being served starting at 5:30 til 8:30 P.M. Entertainment & dancing will follow.

Tickets are available at the post lounge.

If I were looking for a dependable fuel oil supplier, I'd call
MAIN CARE, 439-9951

Serving The Capital District
For 37 Years.

Exhibit

An exhibition of paintings by Anne Bruno will be held at the Albany Jewish Community Center beginning December 7 and will continue through December 14th. The exhibition will consist of oil and acrylic paintings that range from the artist's impressionistic floral and still life studies to the non-objective art of her present period.

Mrs. Bruno, whose paintings are well known in the area, began her studies with Rita Feigenbaum and has since studied under such area artists as Brock, Fletcher Martin, Bruce Dorfman and most recently has been working with Lu Martinson at the Albany Jewish Community Center.

The exhibit will be open to the public weekdays and Sunday both day and evening.

At Clinic

Two hundred American Red Cross water safety instructors, coaches, swimmers and swim-

Attention

HOT ROAST BEEF SANDWICHES AND DRINKS

**will be served at Blanchard Post,
Amer. Legion Hall on Poplar Dr.
from**

**NOON to 1 A.M.
SATURDAY, NOVEMBER 29
for the benefit of the Post**

Served and Catered by:
BOB GENTNER and PHIL GIACONE

After: **THANKSGIVING SALE**

An Extensive Selection from Stock

**Junior Dresses
Misses Dresses
Coats
Car Coats
Rain Coats**

25% OFF



XMAS HOURS:
Daily 10 to 9
Sat. 10 to 5:30

'70 FORDS

You can drive a
Beautiful Bargain
at

CRAILO FORD**'69 MUSTANG**

Hardtop 8. Automatic.
power steering, radio,
gold, black upholstery.

\$2495**CRAILO FORD****'67 LINCOLN**

Continental 4-dr. h'op.
Air cond., speed control,
all pwr. Tan. White/Vinyl
roof.

\$3195**CRAILO FORD****'66 FORD**

Custom 4 Door Sedan. Ma-
roon. 8. Automatic, power
steering, radio.

\$995**CRAILO FORD****E. Greenbush**

Our homeowners insurance won't fireproof your house, just worryproof it.

Take a load off your mind (and
maybe off your budget)... talk
with your man from Nationwide today!

THEODORE H. WERE

616 Delaware Avenue
Albany 9, New York
HObart 5-8937

Nationwide®
Nationwide Insurance

The man from Nationwide is on your side.

LIFE • HEALTH • HOME • CAR • BUSINESS
Nationwide Mutual Insurance Co.
Nationwide Mutual Fire Insurance Co.
Nationwide Life Insurance Co.
Home office: Columbus, Ohio.

ming officials, all representing northeastern New York, attended a diving clinic headed by Rick Gilbert, diving coach at Cornell University, Sunday, November 9 at the State University of New York at Albany Physical Education Center.

Mr. Gilbert, three time winner of the American NCAA diving championship while representing the University of Indiana, presented a four hour illustrated educational lecture involving specialized diving.

Gilbert, who is in his second

year as diving coach at Cornell University, has also held the National AAU title for both low and high board diving.

The diving clinic was co-sponsored by the SUNY at Albany swimming team, the Albany Area Chapter of the American Red Cross, and the Capital District Chapter of Swimming Officials of the State of New York.

Law Summary

A summary of laws affecting planning which were enacted by



DESCRIBING NEEDS for a new Bethlehem Public Library was Dr. Theodore Wenzl, Pres. of the Bethlehem Library Board of Trustees, shown above with other members of the Library Board and associates, at the Public Hearing held Nov. 17 in the present library building. Area citizens filled the meeting room to near capacity and warmed the atmosphere with questions, comments and criticism. On the following day, 2521 Bethlehem voters marked their ballots and accepted the new library proposal with a majority of 213. Construction will begin June 15, 1970 with completion scheduled Nov. 1971. The new structure will be located on Delaware Avenue, across from Verstandig Florist.

CLASSIQUE DANCE SCHOOL

154 A Delaware Avenue

CHILDREN AND ADULTS

PRIVATE OR GROUPS

All types of Dance and Exercise

439-3331

Mrs. B. Follett

FOR REAL SERVICE
IN REAL ESTATE

**SMITH
REALTY**

228 Delaware Ave., Delmar
439-9994

Multiple Listing Service

**\$17,157.70
IS THE AVERAGE**

Commission paid our full
time men last year. We
need same type man over
40 in the Delmar area.
Take short trips to contact
customers.

AIR MAIL

A. M. PATE, PRESIDENT,

Texas Refinery Corp.

Box 711

Fort Worth, Texas 76101

Delmar's Leading Real Estate Broker

**PAGANO
INC.**

Our 48th Year

264 Delaware Ave., Delmar

439-9921

Multiple Listing Service

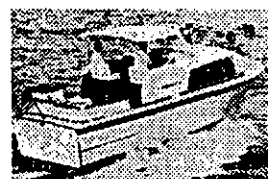

Winter Special—on display later this
week for '70 (2) 25' Revel Craft
"Playmate Express" H'ops 225 HP
Chrysler, Bow, 110V dockside,
bilge pump muffler, helm seat, wip-
er, bilge blower, regular price
\$8,423 + freight... your choice at
\$6,995.

NORTH EAST YACHT SALES

Tel. 785-1655

Located at Blain's Bay Marina,
North of Latham Circle off Rte. 9,
at the end of Dunsbach Ferry Rd.
Open 1 to 4 Daily and Sunday

Used & Brokerage

1969 36' Chris Craft dbl. cabin
\$27,500.
1966 30' Revel Craft, ex. cond. \$6,995.
1967 31' Trojan Fly Bridge \$12,900.
1965 32' Whitcraft Houseboat \$9,500.
1965 27' Revelcraft Hardtop \$4,995.
1969 26' Steelcraft Express \$1,500.
1967 28' Trojan Fly Bridge \$11,995.
1951 26' Richardson sedan \$2,395.
1964 23' Broadwater 4 sleeper \$2,495.
1966 25' Trojan 4 sleeper \$5,495.
1967 25' Carver 160 I-O \$5,495.
1959 19' Trojan Day Cruiser \$995.
1960 21' Trojan 150 HP \$2,395.
1969 22' Cobla 1-0 Houseboat \$8,595.
1967 18' Stoury 230 HP I-O \$4,150.
1967 16' Sportcraft Ski King \$1,695.
1966 14' Starcraft 65 Merc. \$1,495.
1969 Sea Doo demonstrator \$895.

THEY'RE HERE!

**MERCURY
SNOW VEHICLES**



SEE 'EM AT...
BLAIN'S BAY MARINA

the 1969 legislature have been compiled by the State Office of Planning Coordination as an aid to government agencies, local planners and developers.

Grouping laws according to

functional areas, "1969 Planning Legislation in New York State" is a reference on current legislation affecting the planning process.

The 10-page booklet prepared



GROUND BREAKING CEREMONIES at Grassland Equipment & Irrigation Corp., Latham, New York. From L to R: Al Forman, President Colonie Chamber of Commerce; Michael Bartholomew, General Contractor; Horst Pogge, Grassland General Manager; and Al Kellert, President Al Kellert Advertising Agency.

TROTTA'S RESTAURANT

SERVING AS USUAL OUR DELICIOUS
MENU OF
ITALIAN FOOD - SEAFOOD
STEAK - CHICKEN

OPENING SOON!
OUR ALL NEW BAR
AND BANQUET ROOM

FOR INFORMATION - 439-9888

SPECIAL! ! !

Evinrude Bobcat

SAVE \$370

Place Your Order Now. Limited Supply

All Makes Serviced

SNOW MOBILE ACCESSORIES

Helmets—Boats—Goggles—Many Other Items

GABRY'S MARINE

16 LINCOLN AVE.

WATERVLIET 273-6888

THINK SMALL



- '69 K. Ghia, R&H, WSW & Snows \$2295
- '68 VW, 4-Spd, R&H, WSW. (white) 1595
- '68 VW, 4-Spd, R&H, WSW. (beige) 1595
- '68 VW, Auto., R&H, WSW. (blue) 1695
- '67 VW, Sunroof, R&H, WSW 1495
- '67 VW Squareback, R&H, WSW 1695
- '66 K. Ghia, Conv., R&H, WSW 1495
- '66 VW, 4-Spd., R&H, WSW 1295
- '65 VW, Sunroof, R&H, WSW .. 1095
- '64 VW, 4-Spd., R&H, WSW 995
- '64 VW, 4-Spd., R&H, WSW & Snows 795

**SPECIALS
OF THE WEEK**

'66 LeMans
32-DR. H'TOP
AT, PS, R, H.
\$945

'65 Sport Fury
2-DR. H'TOP
AT, R, H.
\$945

ACADEMY MOTORS, INC.

Troy-Schen. Rd.
Latham

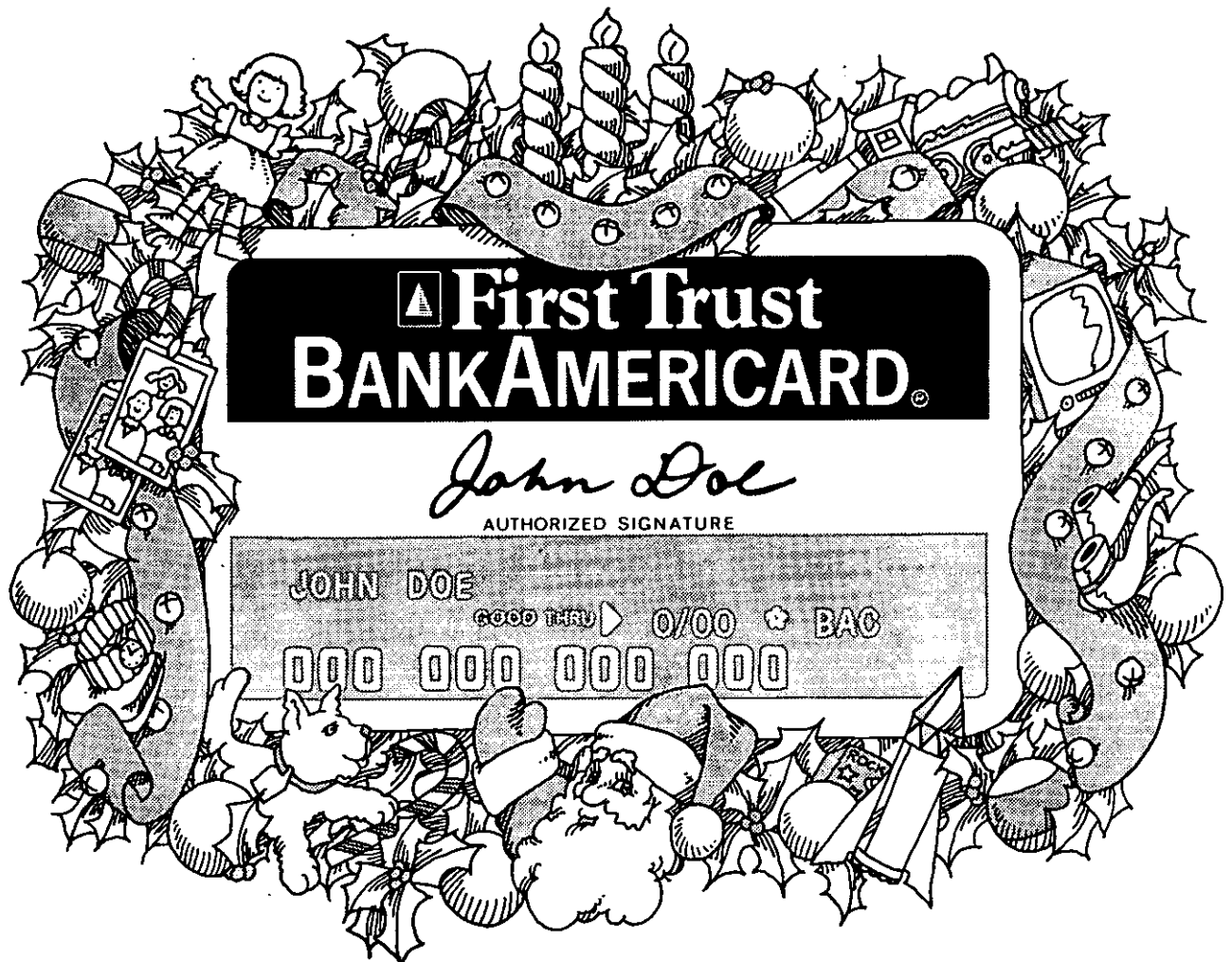

785-5581

© BankAmericard System and Licensed by BankAmericard Service Corporation

Think of it as your Merry Christmascard.

And your thoughts will be merry
with ways to make lots of big and little people happy this Christmas.
You can get that doll Maggie wants. The train for Ned. The puppy for Todd.
Something for Mom and the Grandparents and
everyone else who makes Christmas special in your house.
Everything you've bought will be on *one* statement.
And you'll know exactly how much you've spent . . . and where.
Because BankAmericard is actually a system of personal money management.
And that's nice to have around.
Especially around Christmas.

To get your BankAmericard, stop at any First Trust office
or any participating merchant.

 **FIRST TRUST**
We live up to our name.

by Richard A. Persico, assistant director and counsel, and Sheldon Damsky and James Coon, attorneys in the legal section, provides a brief description, law chapter number and effective date of legislation in the following fields:

Housing and urban affairs — Urban Development Corporation, urban renewal, Model Cities, civil disorders, building code enforcement.

Transportation — highways, airports, bridges, parking facilities, mass transit, transportation authorities.

Health — hospital finance, mental hygiene facilities, pollution, Pure Waters Authority.

Education — New York City decentralization, Regional College Cooperative Services Boards and SEEK program.

Conservation and natural resources — constitutional amend-

ment concerning state policy on natural resources, scenic beauty and agricultural lands; water resources, state parks.

Social services — day care facilities, food stamp program, recreation for the elderly.

Economic development — industrial development agencies, Job Development Authority, job training.

Protection, safety and defense — campus violence, Crime Control Council.

Local planning and zoning — cluster development, village zoning boards of appeals, municipal capital programs, open space acquisition.

Intermunicipal cooperation and local government — local finance, interlocal agreements, county charters, apportionment.

State government — executive reorganization, legislative commission on expenditure review.

SPECIAL PURCHASE!

HOLIDAY BROCADES

SPECIALY PRICED AT

\$3.99 YD.

(Regular \$7.50-\$10.50 Yd.)

See Our Holiday Boutique Collection of

VELVETS
CREPES
KNITS
PRINTS
SATINS

JEWELLED TRIMS
AND BUTTONS

The FABRIC TREE

COLONIE  CENTER

PHONE 459-9243

OPEN 10 A.M. to 9:30 P.M.

Attention

I would like to take this opportunity to thank each and everyone of you for the business and confidence you have given me in the past.

I would like to inform you that on November 28, 1969 I will be leaving the present location and relocating at the Atlantic Station, 232 Delaware Avenue, Elsmere. (Opposite Hilchie's Hardware)

I am making this move so that I will be able to give you more efficient service.

I hope that you feel that I have done quality work for you in the past and will continue to do business with me in the future at my new address.

**THANK YOU AND HAVE A
HAPPY HOLIDAY!**

**"BUD" JONES
SERVICE
HE 9-9882**



CHRISTMAS SALE

RCA advanced Color TV— famous quality at value prices!

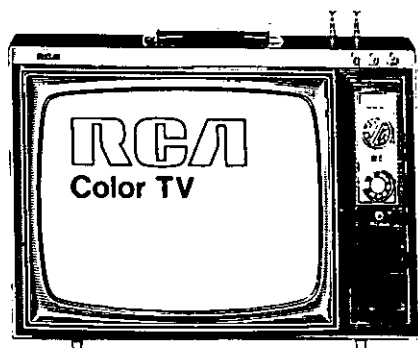

**Big-screen RCA
Color portable—
low, low price**
Compact
cabinet with
luggage-type
handle. Advanced
21,500-volt Color
chassis.

The FAIRWAY
Model EM-457
18" diag., 180 sq. in. picture

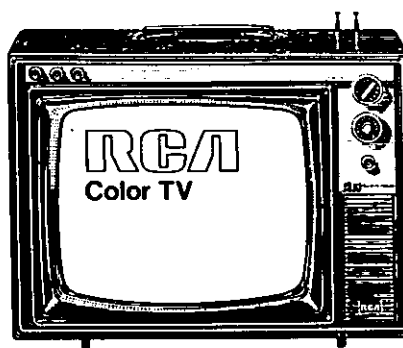

**Value-priced
Color TV you
can carry**

Easy to carry
(weighs only 40
lbs.) Powerful
Color chassis.
Super Bright
Hi-Lite Color tube.

The URBANITE
Model EM-417
14" diag., 102 sq. in. picture

Prices Start at \$298.00

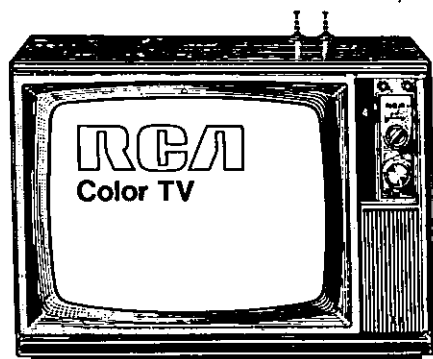

**Table-top Color
with Advanced
"Locked-In" A.F.T.**

Just select your
channel, and
A.F.T. pinpoints
tuning on correct
signal. Tilt-out
control panel.

The ALLEN
Model FM-489
20" diag., 227 sq. in. picture

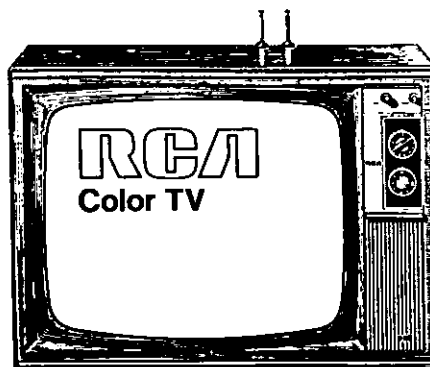

**Budget-priced
big-screen
RCA Color TV**

New tilt-out
control panel for
stand-up tuning.
Glare-proof Super
Bright Hi-Lite
Color tube.

The WAKELEY
Model FM-501
23" diag., 295 sq. in. picture

NEW CHRISTMAS HOURS

Open Daily 10 A.M. to 9 P.M.
Open Sat. 9:30 to 5 P.M.

OUR GIFT TO YOU!

A FREE matching stand for any model as shown above

BOB Sowers'

DELMAR APPLIANCES
239 Delaware Avenue, Delmar / 439-6723

Free Delivery - Free Normal Installation
Regular Delmar Appliance Guarantee
Regular Factory Warranty
No Down Payment - Up to 36 Months to Pay





FIRST AGAIN — State Senator Walter B. Langley, right, of the Albany-Schoharie 40th District profiles the first bill of the 1970 Legislative Session with Senate Secretary Albert J. Abrams. The bill, which was recommended by the Attorney General, is designed to insure the right of privacy and fair treatment in credit transactions. Last year Senator Langley profiled the first bill of the 1969 Session which created the Cohoes Parking Authority and which subsequently was enacted into law.

PRE - HOLIDAY VALUES

Come in and see the area's **LARGEST** Display of **FINE CARPETING!**
(not cuttings)

OPEN EVENINGS FOR YOUR CONVENIENCE

CARPET CENTER

DOWN THE UNDERPASS

NORTH OF THE LATHAM CIRCLE
(On Route 9)

ST 5-8595

★ **Tommy Hakim**
Proudly Announces at His
New Ultra Modern

DELABAR

307 Central Ave., Albany

HELD OVER!
BY POPULAR DEMAND!

Eddie "The Sheik" Kochak
AND HIS EXCITING
"ARABIAN NIGHTS"
REVUE"

"Currently Breaking
All Records"

NOW APPEARING NIGHTLY!!

**PLUS
-2-
BEAUTIFUL
MIDDLE EAST
DANCING GIRLS**

★ **THE SOUNDS
OF MUSIC!**
"FOR YOUR DANCING
PLEASURE"

FEAT. ANTOINE HAGE "ON OUD"

Plus Lovely ★ Joanne—"On the Derbeck!"
—Continuous Entertainment —Don't miss this terrific show
—Great food, superb drinks

BUY *Ariens*
with the "Back Up"

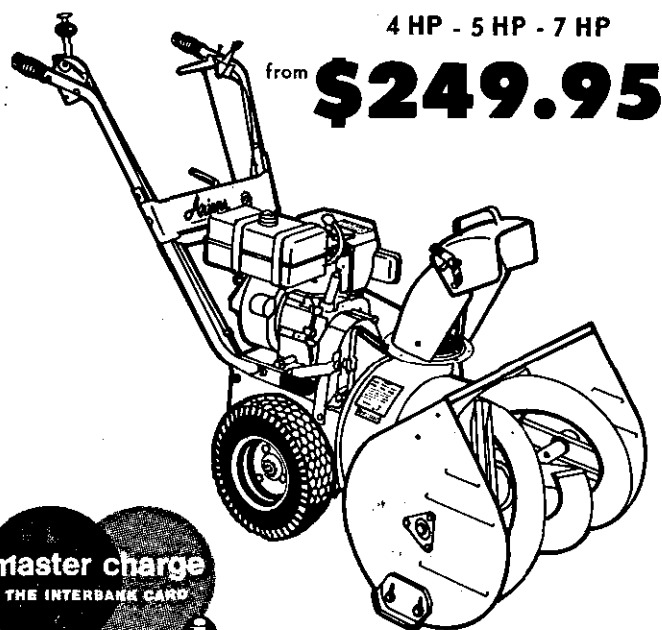

**HILCHIE'S
AMERICAN HARDWARE**

439-9943

235 Delaware Avenue, Delmar

This Year Give Musical Gifts



COMPLETE STOCK OF
BAND INSTRUMENTS

- Olds
- Conn
- Bundy
- Selmer
- Gibson, Guild and Martin Guitars
- Ludwig Drums
- Slingerland Drums

Largest selection of musical accessories and supplies in the City — also many hard-to-find musical items.

JOHN KEAL'S

MODERN MUSIC CO.

22 Central Avenue, Albany
Phone 434-5214

The deadline for Spotlight Classified Ads is Friday afternoon preceding publication the following Thursday. Please get yours in on time.

"1969 Planning Legislation" may be obtained free by writing: Bureau of Communication, New York State Office of Planning Coordination, 488 Broadway, Albany, N.Y. 12207. Copies are available also of "1968 Planning Legislation in New York State."

TOO LATE TO CLASSIFY

MERCHANDISE FOR SALE

DAN — Electro-Guitar & amplifier plus mike, excellent condition, \$125. Trumpet \$50.

AQUA-LUNG & accessories, \$200. 768-2235 after 7 P.M.

TWO 6:50 x 13 tubeless 4-ply snow tires. Both \$10.00. HE 9-1655.

6 FOOT pool table, balls, rack, cue. Used six months, \$70. Full size violin, good condition \$30. 439-1392.

FOLK guitar. Like new condition. Original \$40.00, a steal at \$25.00. Beginners book included. 768-2852.

2 PRS. beginners skates double runners size 11; 2 prs. children's boots, size 4 and 9; 1 pr. woman's skates, size 7. 439-6505.

MUSICAL instruments: 3/4 size violin, silver flute, Ebony clarinet. 434-9095.

REAL ESTATE FOR RENT
BUNGALOW for rent. Suitable for a couple. Shown by appointment. \$100. Slingerlands area. 434-1259 or 439-2763.

VOORHEESVILLE — one family, two bedrooms, garage. \$160 per month. 765-2538.

SNOW PLOWING
SNOW PLOWING by the job. Hank Mead. HE 9-3638. 8t18

SUBSCRIBE TO

THE SPOTLIGHT.



We Pledge
VALUE SERVICE
MEMBER
NANCO APPROVED

WHEN YOU'RE NOT SURE
where to shop,
who to call;
use the firms listed here

TRI-VILLAGE,
Delmar-Elsmere 12054
Slingerlands 12159
New York

AUTO DEALER

Albany Dodge, Inc.
770 Central Avenue
Albany, N.Y. 438-8461

BEAUTY SALON

Sue's Beauty Salon
256A Delaware Avenue
Elsmere, N.Y. 439-6080

BUILDING CONTRACTOR

Kiersey Building Corp.
167 Westchester Drive
Delmar, N.Y. 439-4606
439-9769

CLEANERS — TAILORS

Tri-Village Cleaners and Tailors
397 Kenwood Avenue
Delmar, N.Y. 439-9611

ELECTRICAL CONTRACTOR

Slingerlands Electric
1526 New Scotland Ave.
Slingerlands, N.Y. 439-4581
439-9534
439-2538

HARDWARE

Brins Hardware
444 Delaware Avenue
Albany, N.Y. 462-4235

HEATING OILS

Scharff Brothers
Mosher Road
Glenmont, N.Y. 767-9056
465-3861

LIQUOR STORE

Fowler's Liquor Store
257 Delaware Avenue
Elsmere, N.Y. 439-2613

MEAT MARKET

McCarroll's
The Village Butcher
279 Delaware Avenue
Elsmere, N.Y. 439-6777

REALTOR

Henry J. Kiersey
167 Westchester Drive
Delmar, N.Y. 439-4606

RESTAURANT

Trotta's
1691 Delaware Avenue
Delmar, N.Y. 439-9888

SERVICE STATION

Webb's Service Center
28 Delaware Plaza
Elsmere, N.Y. 439-9892

TELEVISION

Von Bank T.V. Service
Oakwood Drive
Glenmont, N.Y. 434-5887

Brunswick

Features

- 5" Thick honey Comb bed guaranteed for two years against wrap and sag
- Live Rubber Cushions
- 100% wool cloth and adjustable Sta-Level feet
- Built-in score markers
- Wood Grain burn and stain Resistant Conolite Rails
- Cherry grained aprons and full panel legs

3½' x 7' Monterey
\$325⁰⁰ Plus Tax

4' x 8' Monterey
\$345⁰⁰ Plus Tax

delivered and Set up
in your home

QUALITY HOME TABLE LINE

The Monterey

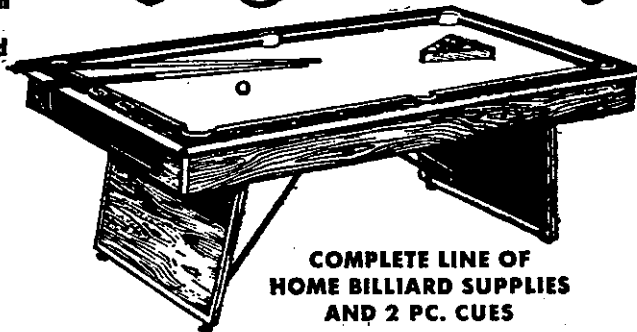

COMPLETE LINE OF
HOME BILLIARD SUPPLIES
AND 2 PC. CUES

BOB DAUBNEY'S

4 Fuller Road, Colonie
(¼ Mile South of Macy's & Sears)

Phone 438-6656
FREE PARKING

OPEN DAILY 10 A.M. to 8 P.M.

THURS. 'TIL 9 P.M.

SAT. 'TIL 6 P.M.

HE 9-4949

SPOTLIGHT CLASSIFIEDS

HE 9-4949

ALTERATIONS

ALTERATIONS AND Sewing. 439-1270. tf

ALTERATIONS on womens and childrens clothing. 439-4082 (Slingerlands area). 4t124

ALUMINUM SIDING

TRI-TOWNE Aluminum. A complete line of maintenance-free products for your home. 439-4158. 4t1127

APPLES

BEST PLACE TO BUY

Sweet Cider - Fresh Brown Eggs

Delicious

MacIntosh & Spy

Apples

HASWELL FARMS

Feura Bush Rd. at Murray Ave.
439-3893 Delmar

CHOICE QUALITY APPLES - sweet cider, many varieties featuring Golden Delicious. Brookmere Farms, Rt. 85, New Scotland. 439-9620. 4t124

APPLIANCES

Bob Sowers'

DELMAR APPLIANCE

Complete Line of

RCA Victor - Whirlpool

USED APPLIANCES

Sales & Service

239 Delaware Ave., Delmar

Phone 439-6723

BLACKTOP

LUIZZI Bros., Blacktop, paving, parking lots, driveways, garage floors, sidewalks. Free estimates. 869-6973. tf

M. MARIANI - driveways expertly installed also new lawns. 489-2780. tf

FURNITURE

Our low-cost operation policy enables us to bring you BIG SAVINGS on NEW furniture, rugs, bedding, drapes.

BURRICK FURNITURE

60 Delaware Ave., Albany

Just across the Thruway Bridge
in Albany 465-5112

CARPENTRY

CARPENTRY, stairs, doors, windows, general repairs. Call 8-8 P.M. 758-2019. tf

CARPET INSTALLED

INTERIOR DECORATING

Carpet Sales and Installation
Also Drapes, Slipcovers,
Furniture and Upholstery.Will come to your home for
Free Estimates - Samples

BETTINA HUGHES

872-1637 - 465-1133

CLEANING SERVICE

C&M Cleaning Service, residential, commercial, windows, floors. Call before 9 or after 3 P.M. 861-6523. 4t1127

LOCHMOOR Window Cleaning Co. Resident and office maintenance, complete. 489-0121 or 489-2474. tf

DRAPERIES

DRAPERIES - custom made, home service, fabric selection, estimates, bedroom ensembles. Barbara Schoonmaker, 872-0897. 4t1127

DRIVER TRAINING

ALL ALBANY AUTO ACADEMY

66 No. Lake Ave., Albany

Beginners + Intermediates

Compulsory Classroom

Available

CARS AVAILABLE FOR

ROAD TESTS

Standard & Automatic

Call HD 2-1309

EXCAVATING

BULLDOZING, cellars dug, septic systems, land clearing, sewer and water lines dug, shallow wells installed, hauling, fill, gravel etc. Kastle Excavators. 768-2146. 4t124

FIREPLACE WOOD

CHOICE hardwood, white birch logs, also kindling. 439-2072 or 768-2158. tf

FLOOR COVERING

COMPLETE line Armstrong Vinyl and inlaid linoleum plus carpeting for every room in your home or business. Experienced mechanic. Heideberg Aluminum Products. 872-0486. 4t1127

GLASS

GLASS for everything, auto glass, window glass, table tops. McCAMMON'S GLASSWORKS, 288 Central Ave., Albany. 463-4271. 5t1127

INTERIOR DECORATING

INTERIOR Decorating - Delmar Decorators, Delaware Plaza. Call 439-4130. tf

JEWELRY

EXPERT WATCH AND JEWELRY repairs. Diamond setting, engraving, wedding and engagement rings, reasonable. Your trusted jeweler. LeWanda, Delaware Plaza Shopping Center. HE 9-9865. tf

MASON WORK

EXPERIENCED, all types masonry, new or repairs. Guidara. HE 9-1763 evenings. tf

MIMEOGRAPHING SERVICE

REASONABLE RATES - Mimeographing - stencils cut - addressing - mailing, Delmar, N.Y. 439-3383. tf

MIRRORS

MIRRORS, largest selection, New York to Canada. McCammon's Glass Works, 286 Central Avenue, Albany. 463-4271. 5t1127

ORIENTAL RUGS

OVER 2000 new & used orientals. Sizes from 1'x2' to 15'x30'. Room sizes from \$195.00. Complete Line of Broadloom carpetings. Washing & repairing of oriental rugs by Native expert. Kermani of Schenectady, Stop 3, Albany-Schenectady, N.Y. EX 3-6884 or IV 2-0457. 4t1218

PAINTING & PAPERHANGING

INTERIOR and exterior painting, also paperhanging. Frank Salisbury. Days HE 9-5527; nights HE 9-1355. tf

DON VOGEL exterior, interior painting, paperhanging, fully insured. HE 4-8370 - IV 9-7914. 4t1127

INTERIOR, exterior painting. Free estimates. Guaranteed. Insured. Jim Vogel, HE 9-9718. 4t1127

INTERIOR, exterior painting and paperhanging, also alterations (top quality) free estimates. Established 1942. James Lenney. HO 2-2328. 4t1127

PERMANENT WAVING

SPECIALIZING in Breck, Realistic Rayette and Caryl Richards permanents, hair tinting and bleaching. MELE'S BEAUTY SALON, Plaza Shopping Center. HE 9-4411. tf

PICTURE FRAMING

CUSTOM picture framing. Delmar Decorators, Delaware Plaza. Call 439-4130. tf

ROOFING

SHINGLE, flat, hot asphalt, painting, emergency repair. Richard Martin. 765-4468 evenings. 4t1127

RUBBISH REMOVAL

CLEAN garages, attics, lowest monthly rates in area. Robert Caswell. 439-4011 or 439-5096. 4t124

SCISSORS SHARPENED

SCISSORS sharpened, 8 pairs med. size, \$3. Also Pink shears, saws, lawnmowers, knives. Called for and delivered. 439-5156, if no answer, call 439-3893. tf

SLIPCOVERS

SLIPCOVERS pin fitted, self welt free estimates. Rita Hennemann. 872-0070. 4t1127

SNOWPLOWING

SNOWPLOWING Frokedals Sunoco Station (opposite Schraffs) 9W, Glenmont. 465-9262. 4t1114

SNOWPLOWING contracts for the season. Commercial or residential. 765-2962. 4t1127

SNOW plowing, reasonable rates, call HE 9-9436. 5t1211

SEWING MACHINES

SEWING MACHINES Handyman Special

Hairline cracks in heads. Need some work. New Top of the Line, \$239, now \$99.95. New deluxe Zigzag with built-ins \$269, now \$79.95. New straight stitch \$29.95 and \$39.95.

USED SEWING MACHINES in cabinets, \$29.95 up. Portables \$19.95 up. Guaranteed.

SEWING MACHINE CITY
161 CENTRAL AVE., ALBANY
Daily 12-9 p.m., Sat. 10-5 463-0529

SEPTIC TANK SERVICE

DELMAR SANITARY CLEANERS
Service Tri-Village area over 20 years. HE 9-1412. tf

NORMANSKILL Septic Tank Cleaners. We install dry wells, septic tanks, drain fields. 787-9287. tf

TELEVISION REPAIRS

ED'S TV, complete service all makes, TV, radio, stereo, Hi-Fi, colored TV, antenna installations. 399-1863. tf

TREE SERVICE

HERM'S Tree Service. Call IV 2-5231. tf

BROWNIE'S Tree Service — tree stump removal. Insured. Free estimates. IV 2-5031. 4t1127

H & M Tree Service. Tree removal and trimming. Insured. Winter rates. HO 2-0297, 482-9396. tf

QUALITY WORK — stump removal, reasonable rates. 463-5311. 5t1127

ASSOCIATED TREE SERVICE. Quality work, reasonable rates. 463-5311. 4t124

CLASSIFIED ADVERTISING RATES

10¢ per word for each insertion; \$1 minimum.

CALL HE 9-4949

Write, or stop in at our convenient office:
154 Delaware Avenue

CHRISTMAS TREES

DOUGLAS FIR, Spruce, Scotch Pine. Wreaths. Free Kling. Scotch Hill Acres Brownrigg Rd. (off Feura Bush - Unionville Rd.) Tag Tree now, cut later. Weekends 8:30-5:00 p.m. Weekdays noon - 5:00 P.M. 439-9457. 5t1218

TREE SERVICE

- All phases — tree work
- Stump removal
- Quality work
- Prompt Service
- Reasonable Rates

ASSOCIATED SERVICE
463-5311

VACUUM CLEANER REPAIRS

VACUUM Cleaner Sales, new, Hoover, Eureka, and Electro-Hygiene, plus guaranteed rebuilt machines. Lexington Vacuum Cleaner Rebuilders, 62 Lexington Ave., Albany. HO 5-4636. tf

VACUUM Cleaner repairs, all makes, sales, service and parts, since 1928. Lexington Vacuum Cleaner Rebuilders, 62 Lexington Ave., Albany. HO 5-4636. tf

VIOLIN REPAIRS

VIOLINS repaired. Bows repaired. Evenings. Lacy, 3 Becker Terr., 439-9739. 5t1225

WATCH REPAIRING

EXPERT WATCH AND JEWELRY repairs. Diamond settings, engraving wedding and engagement rings, reasonable, your trusted jeweler, LeWanda, Delaware Plaza Shopping Center. HE 9-9885. tf

WATCHES repairing, expert workmanship. All work guaranteed. Also engraving, diamond setting watch bands. Harry L. Brown, jeweler, 4 Corners, Delmar. 439-2718. tf

MERCHANDISE FOR SALE

PIANOS, ORGANS. Areas largest selection, 150 new, used, reconditioned. Piano tuning, repairing. Brown's Piano Organ Mart, 1047 Central, Albany. 459-5230. tf

EXPERIENCE isn't Everything! But 18 years sure help. For the best **ALUMINUM SIDING**, windows, doors, call Dick Dornmuth. 765-2856. Bob Taylor. tf

NOW is the time to order your table pads for your Holiday table. 5t1127

ADDING machine Underwood Olivette prima 20 & operated 18 position. Pair wagon wheels painted. 489-3983.

FOR better cleaning, to keep colors gleaming use Blue Lustre carpet cleaner. Rent electric shampooer \$1. Hilchie's American Hardware, 235 Delaware Ave., Delmar.

BLUE Lustre not only rids carpets of soil but leaves pile soft and lofty. Rent electric shampooer \$1. Adams Hardware, 380 Delaware Avenue, Delmar.

TAPE recorder (Channel Master - Chorale) 6 transistor, \$75.00. 785-2815.

FOR SALE — Lumber 75 — 2x4 — rough, 25 — 2x8 rough, used, corrugated roofing, all for \$100. Grundig majestic stereo, AM-FM short wave 1 & 2, many LP records and cabinet \$250. Phone 787-9741.

ALTO parts 1962 Synchronesh Volkswagen transmission with rear axle. 881-6422.

SNOW tires mounted on wheels 7:50 x 14. \$10 for pair. Call 439-9921 or 439-1265.

DROP leaf kitchen table, 4 chairs. White enamel, good condition. \$10.00. Call 439-1265 or 439-9921.

MINK-DYED squirrel stole \$35. Mouton lamb 3/4 length coat, size 14, \$25. Excellent condition. 758-8642.

SNOW tires (2) 8:25 x 14, mounted on Pontiac wheels \$25. 439-2827.

ELECTRIC range, 1 year old, excellent condition. 439-6543.

RCA TV Black/White 23" maple console, 1 1/2 years old. Excellent condition. \$150. 463-5914.

3 PIECE drum set, Ludwig floor tom, hi-hat, cymbals, accessories, 439-5203 call after 3.

FOR Holiday entertaining — handwoven long hostess skirts, and other handwoven goodies. 439-9085. 3t1211

FOR SALE — six walnut antique caned - bottom chairs. Call evenings. 477-4554.

3 PIECE blond bedroom set — twin Hollywood bed — Reasonable. 785-4670.

SNOW tires 8:85 x 15 one mounted on VW wheel. Used one short season. \$20 pair. Call 439-5766.

SNOW tires 8:85 x 14 WSW mounted on wheels. Used one short season, \$50. pair. Call 439-5766.

CRIB with mattress \$25, ice skates \$5, ski boots, skis, pole \$10, portable dishwasher \$55, portable stereo \$10, gas stove \$55, console radio, stereo \$45. Color TV \$55. 439-3329.

USED Mobil tires — owner — two 8:25 x 14 snows. Three 8:25 x 14 regulars. 439-9678 after 5 P.M.

8 INCH bench saw \$25. Three 12 inch square flush ceiling fixtures, \$15. IV 9-798.

TWO motorcycles — 1966 Honda 160 CB \$175, 1966 Harley Davidson Sport 50 \$125. Two helmets, one black leather jacket. 765-2601.

ANTIQUE mahogany secretary and upholstered rocker. Chest-of drawers, library table, bridge table, chairs. Fireside set. Revolving bookcase. Steamer trunk. Barbecue grill, patio table. 439-1998.

BAR — for cellar or den. Knotty pine approx. 56 in., includes 5 orange upholstered stools, back cornice, mirrors. \$179. Call 7-8 nights. HE 9-3084.

BOY'S ski pants. Profile black size 10. 439-6279.

CASE tractor, mower and blower 12 HP, 1969 demonstrator, Hydraulic drive and lift. 439-1517.

SNOW tires 8:25 x 14 Goodyear tubeless white wall, two for \$25. 439-9258.

CHRISTMAS trees fresh, fragrant Scotch pine and spruce. Beautifully shaped, rich color. Free boughs **FRANCE'S FARM**, Lawson Lake Rd. Watch for signs on Route 32, eight miles south of Feura Bush. PO 8-2955. 3t1211

HOOVER upright vacuum \$9.50, easy washer \$22.50, ski boots, size 4 \$3.00, car coat, 14, \$8.00. Electric Hair Dryer, \$5.00. HE 9-1139.

1 DUNE BUGGY brand new, all parts \$1,000; 1 unicycle \$5.00, 1 Morse sewing machine, never used \$75.00. 439-4847, 5:00.

BED, double, extra long with bookcase headboard, Thomasville, Rural English, good condition. Simmons Beautyrest mattress and box spring included. New \$300, sell \$75. 439-5268.

MOBILE home — 2 bedroom E. C. furnished. All set up Kissels Park, Slingerlands. Adults pref. \$3400 Gas space heater, Siegler cast from 85,000 BTU cost \$329. Asking \$145. New tire 8:50 x 16, 6 Ply truck or trailer, cost \$43., sell \$30. Baby canopy crib, baby carriage, ven. blinds, 30 x 72 table portable TV. 439-4227.

MARTIN CONSTRUCTION CORP.

Richard Martin, Jr.
765-4468 evenings

- Roofing — shingle, flat, hot asphalt, painting, emergency repairs.
- Remodeling — kitchens, playrooms, attics, cellars, dorms.
- New Construction — garages, additions.
- Seamless Flooring — excellent for kitchens, playrooms, cellars.
- Painting — houses, barns, roofs.

Thank you!

So far this year our residential sales volume in the Town of Bethlehem has exceeded \$2,500,000. This is an increase of 67% over our entire 1968 sales production in the Delmar area.

Cohn, Yaguda, Cronin Realty, Inc.

1648 Western Avenue
438-7895

CHRISTMAS TREES: \$5 each, Scotch pine and Norway spruce. These are growing trees and are not cut until you take them home. Also fresh boughs. Wear low heeled shoes and rubbers or overshoes. Saturdays and Sundays only. On Bender Lane between the By-pass and 9-W. The Vanderwoods - 462-4343. 4t1218

AUTOMOTIVE

1963 Pontiac wagon \$500. IV 9-5798.
1963 Olds 88, 4 dr. hd. top, P.S., P.B., R-H, auto. trans., good condition. Call 439-4787.
1962 Falcon two door, R&H, recent new battery and starter. Good tires plus snow tires. Good transportation \$100. 74 Devon Rd. 439-6563.

PETS

BEAUTIFUL mixed kittens (Siamese mother), free. People-oriented, litter-trained. 439-9298 evenings.
PUPPIES, six weeks old, part beagle, males \$7, females \$5. 439-4498.
KITTENS free, 6 weeks old. 765-4076.

WANTED TO BUY

14 FOOT aluminum boat. 439-4825.
BOW-BACK Windsor arm chairs. HE 9-9279.
GERRY - carrier or combination stroller - carriage. 439-5149.

REAL ESTATE FOR SALE

BUILDING suitable for office or store. Approx. 20' x 23 1/2'. Large parking area. Immediate occupancy. Call 439-6723 between 10 A.M. and 8 P.M. tf.
LOT FOR SALE, 100 x 150, located in Unionville. Call HE 9-9768. 4t1211

REAL ESTATE FOR RENT

LARGE barn, upstairs and down, Slingerlands. 439-2555. tf

Your Cadillac and Olds Dealer

HEDLEY
Good Selection
Of Value-Rated
Used Cars
HEDLEY
CADILLAC & OLDS, INC.
515 RIVER ST.
TROY AS2-4220

FURNISHED house - Delmar \$200 2 bedrooms, garage, January 1-May 1. 439-4360.
FURNISHED apartment \$95, Delmar - comfortable 3 rooms, baths, suitable one only quiet, conservative business or professional woman. References, lease required. Inquire 442 Kenwood Ave.

HELP WANTED

AVON CALLING - buy or sell. Mrs. Calisto, ST 5-9857. 4t1127

CLEANING woman wanted, 1 day a week. Call 439-1145. 2t124

CASHIERS wanted. Full-time or part-time days. For application, apply at the Grand Union Co., Delaware Plaza, Elsmere, N.Y. Equal opportunity employer. 2t124

CLEANING woman, experienced, once weekly, light cleaning, ironing. 439-5097 evenings.

CLEANING woman 1 day per week, own transportation. 439-9529.

CLEANING woman wanted 1 day or part day, each week. Own transportation preferred. 439-6809.

SITUATIONS WANTED

BABYSITTING, my home. References. 434-6283. 3t124

SIMPLE alterations - Delmar area. HE 9-2295.

BABYSITTING, my home. Hour, day or week. D. Connolly. 765-4218 Voorheesville.

RIDE WANTED

SOUTHERN belle wants ride from Delmar to or near Stuyvesant Plaza or University. Works hours 9 - 5 P.M. 489-8361 before 5. 439-2443 after 5.



Spotlight Classifieds
Tell The World!!!

ATTENTION

college students or mothers with school age children
ARRANGE YOUR OWN WORKING HOURS

Work any 4-hour period between 8:30 and 5:00, 5 days a week. This unusual secretarial position is available in our office for a woman with a strong shorthand and typing background. \$2.65 per hour. For interview, call Mr. DeHart - 465-2369.

ANTIQUES

bought and sold at the
Sign of the Coffee Mill
Jeanne Van Hoesen
67 Adams Pl., Delmar
439-1021

SEND IN YOUR SPOTLIGHT CLASSIFIED AD ON THIS HANDY ORDER FORM

SPOTLIGHT, INC., 154 DELAWARE AVE., DELMAR, N.Y.

FILL IN BELOW PLEASE PRINT

10¢ per word; \$1 minimum. Phone number counts as one word.

CLASSIFICATION

DATES TO RUN

YOUR AD:

NAME

ADDRESS

PHONE

PAYABLE IN ADVANCE

In order to simplify our book-keeping, Spotlight Classifieds

must be paid for in advance of publication.



CHERRY ARMS

633 Delaware Ave., cor. Cherry Avenue
DELMAR, N.Y.

NEW TWO BEDROOM LUXURY APARTMENTS

Consisting of Living Room, Dining Room, fully equipped Kitchen, Ceramic Bath - wall-to-wall carpeting throughout. Many additional features.
Some immediate occupancies available.
For appointment call:

K L E R S Y
439-4606

AUTHORIZED Volkswagen Dealer
COOLEY
MOTORS CORP.

12 Minutes from Delmar
on U.S. 4 at Defreestville
Guaranteed Used Cars
Service While You Wait

283-2902

Troy-East Greenbush Road

"We Are Known

By Our Good Listings"

PHILIP E.



ROBERTS
INC.
REALTORS

Residential & Commercial Sales & Leasing Area Code 518
1525 Western Ave. Albany, N.Y. (Zip 12203)
Adjoining Stuyvesant Plaza & Interstate 87 489-3211

Little Folks

Delaware Plaza

OPEN EVERY NITE including Saturdays

READY WITH BOOTS GALORE FOR WINTER -

CHILDRENS, BOYS, TEENS -

Over The Shoe Boots From 3.99
Shoe Boots From 8.99

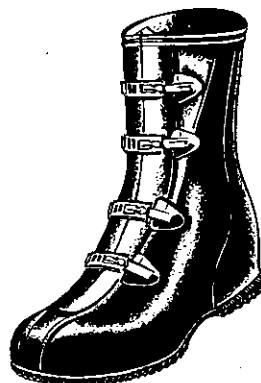

SHOES & SLIPPERS TOO!



We're in your neighborhood where the shopping is easy. The sales clerks are your neighbors & your friends and the selection is bountiful. A gift from the Little Folks Shop will show you care enough to give the very best . . . and we stand behind every item we sell.

Of course you may use our convenient **LAYAWAY PLAN**, **MASTER CHARGE**, **BANK-AMERICARD**, or **1st TRUST**.



Joseph C. Delaware Public Library
Hawthorn Ave.,
Delmar, N.Y. 12051

