



Bethlehem Public Library



MERRY

CHRISTMAS

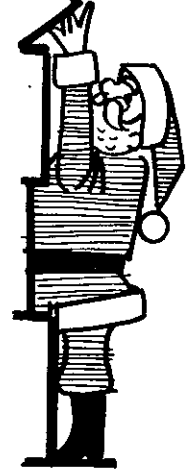
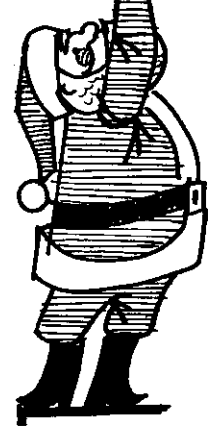

The Spotlight

CONTROLLED CIRCULATION PUBLICATION

VOL. XIV, NO. 52  
DECEMBER 25, 1969

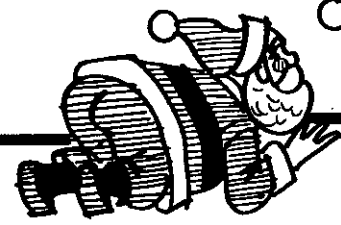
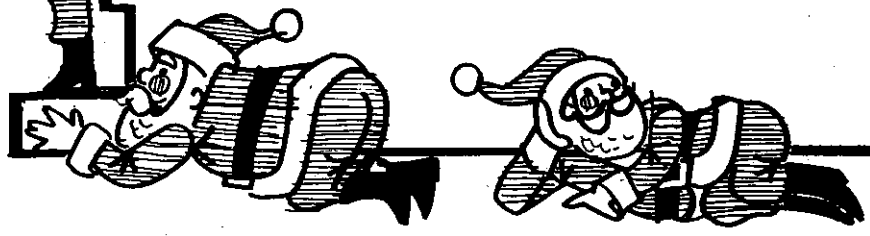

# YOUR COMPLETE INSURANCE OFFICE

## Wilson Affiliates, Inc.

205 DELAWARE AVENUE

DELMAR, NEW YORK 12054

TELEPHONE 439-4997

*Professional Insurance Protection  
in Northeastern New York*

**HOMES • AUTOMOBILES • BOATS • AIRPLANES • COLLEGES • AUTOMOBILE DEALERS  
APARTMENTS • MOTELS • SHOPPING CENTERS • and even a RAILROAD**

# HOLIDAY GREETINGS

## The Village Shop

TOWN  
AND  
TWEED INC.

THE 2nd

*Village Shop*



## Santa Tale

There is a Santa Claus in Switzerland who takes bad boys and girls away in his bag to the woods, the third grade students of Glenmont elementary school in Bethlehem were told last week.

And the first thing the students wanted to know from the Swiss women who told the tale was whether or not Santa ever brings the children back. Verena Graf of Luzerne and Emmy Steiger of Zollikerberg admitted that they have never seen any children taken away in the bag.

But Santa does go from house to house in Switzerland, they told the pupils, and personally gives gifts to the small children.

Miss Graf and Miss Steiger, who are secretaries, have recently arrived from Switzerland as part of the Experiment in International Living. They spent the morning last Thursday in the classroom of Miss Marcia Pardoe.

The Swiss use real trees at Christmas and also real lighted candles on the trees in place of electric lights, Miss Steiger said. "But we are used to using candles so we are careful with them," she added.

The celebration of Christmas begins December first with the decoration of the home. Santa pays his visit on the sixth of December, not the night of the 24th, said Miss Steiger. Swiss homes light a candle on the table each week of the month so that four are burning by Christmas day.

Miss Graf played some tapes of yodding and some records of carols for the third graders. The carols were in German as that is the main language spoken in section of Switzerland, she explained.

The Glenmont pupils were most curious about how children their age would dress in Switzerland — and they were

THE SPOTLIGHT is published every Thursday by Spotlight, Inc., 154 Delaware Ave., Delmar, N.Y. ROBERT G. KING, PUBLISHER. (Controlled Circulation Postage Paid at Delmar, N.Y.) Deadline for news is Thursday afternoon, one week preceding publication; deadline for display advertisements is Friday afternoon.

told that clothes worn are much the same as American school children, except for the mountain areas where heavy clothing and shoes were necessary.

The two secretaries will be staying with different families during their one year in America. Miss Graf is now living with the Ivan McChesney family of 14 Olden Court, Elsmere and Miss Steiger is with the Rev. Robert Thomas family of Adams Place in Delmar.

## Awards

In October Kathleen Beaugard, Ramona Bradley, and Stephanie Sinnamon, members of the Shorthand II and Transcription class at Bethlehem Central High School, earned certificates for their ability to take dictation and transcribe mailable letters in a limited time. The certificates have just arrived at the high school from the Gregg Publishing Company Awards office and are on display in the business room.

The test consisted of three letters dictated at 60 words per minute. The girls were required to complete their mailable copies, of two letters, within 20 minutes.

## New Location

Sonja Braun has moved her

real estate offices from 138 Marlboro Road to 205 Delaware Avenue in Delmar, a local landmark — originally the Burhans farmhouse, between Burhans Place and Salisbury Road. It's representative of the colonial homes of the 1820-1840 period. Effective Jan. 1, Mrs. Braun will operate as Sonja Braum Realty, Inc.

Mrs. Braun, a member of the Albany County Board of Realtors and formerly associated with Picottee Realty, started her own agency last Jan. 1. She explained that she purchased the Delaware Avenue property in order to expand her operations. Her agency is a member of the multiple listing service, the state and national Associations of Real Estate Boards and of the National Institute of Real Estate Brokers.

## Named Chairman

Mrs. Gladys Hosey, Chairman of the Business Education Department at the Bethlehem Central High School, has been the chairman of a Committee of the Delta Pi Epsilon Chapter to edit some 200 Tricks of the Trade submitted by the Chapter's members.

The Alpha Mu Chapter of Del-

# Meyers Funeral Home

741 Delaware Avenue  
Delmar, N.Y.

OPPOSITE BETHLEHEM SENIOR HIGH SCHOOL

**BENJAMIN L. MEYERS**

DIRECTOR

439-5560

The deadline for Spotlight Classified Ads is Friday afternoon preceding publication the following Thursday. Please get yours in on time.

## BUSINESS AS USUAL

### all day

## New Year's Day

(January 1)

9 A.M.-9:30 P.M.

HOWARD JOHNSON ICE CREAM  
RUSSELL STOVER CANDY

## L. J. MULLEN PHARMACY

"At Your Service - Everyday of the Year"

256 Delaware Avenue

Elsmere, New York

439-9356

Never a busy signal.

**AUTHORIZED**  
**PANASONIC®**  
**SALES & SERVICE**

## L. J. MULLEN PHARMACY

"At Your Service - Everyday of the Year"

256 Delaware Avenue 439-9356 Elsmere, New York

*Our Best Wishes for A -*



*Merry  
Christmas*

*We Hope - that your Christmas  
Season is filled with Joy...*

*We Wish - that your Christmas  
Season would last all year...*

**SEASONS GREETINGS**

**Delmar Lumber**

340 Delaware Avenue Delmar, N. Y.  
Phone 439-9968

ta Pi Epsilon, consists of Members who have done graduate work at the State University of New York at Albany. Each year the Chapter takes on some project designed to assist its membership professionally. This year's project was a sharing of ideas and activities which teachers have found successful in their experiences in the classroom. Mrs. Hosey was assisted by Walter Gordon, business teacher at Colonie Central School. The finished product has been sent to Miss Marion Reilly, Cobleskill State University Agricultural and Technical College at Cobleskill, for inclusion in the Delta Pi Epsilon news magazine.

Another literary effort at Bethlehem Central has been a history of the BCSHS Chapter of Future Business Leaders of America written by Stephanie Sinnamon, Chapter President. This manuscript was requested by Hobart H. Conover, Chief of the Bureau of Business Education of the State Education Department, for circulation to other schools who may be interested in forming a chapter of the National Organization. Stephanie included in her manuscript descriptions of the money-making activities, community efforts, and participation in the State Conventions and contests.

## LETTERS

Gentlemen:

Our dog ordinance has helped get the Community back to civilization. In large measure dog owners have cooperated, and the results are noticeably fine.

There is however, a hard-core group who continue to disregard the rules and feel they are privileged to allow complete freedom to their dogs. These selfish, self-centered people are always with us; and my feeling is that when their children mature in an atmosphere of disregard for law, they will have mighty little to blame it on but their own poor example when these same unfortunate children become lawless youths.

Sincerely,  
Marie J. Nucci

Dear Sir:

Have you been wondering why your once friendly neighbor avoids you? It's probably not any of those things mentioned on TV. But it may be your dog! Here are ten suggestions from a tired neighbor and dog owner:

**NEW YEAR'S RESOLUTIONS  
FOR A DOG OWNER**

1. I shall think of my neighbor's comfort before my own.



**Elsmere Pharmacy, Inc.**

99 Delaware Ave., Elsmere, Next to Albany Public Market  
PHONE 439-5491

2. Because of this, I shall not harbor a barking dog.

3. I shall train my dog to be obedient and gentle or provide for someone else to train him.

4. I shall care for his safety by attaching a license tag and owner's tag to his collar so if he does run off, he can be returned.

5. I shall not turn him away from my door from dawn till dark, thus making a tramp of him.

6. I shall not allow him to endanger himself or others by chasing cars.

7. I shall try to provide this, I shall walk him on a SHORT leash and train him at the EDGE OF THE ROAD, or in a vacant area.

9. I shall teach my children to be kind to my neighbor's dog.

10. By working to eliminate the NEED for a dog ordinance in my community, I shall enjoy my dog more and I shall bask in the smiles of my neighbors forever.

Marilynn Young  
61 Lansing Drive  
Delmar, N.Y.

## Excerpts

From "The Guidance Newsletter" of Bethlehem Central Senior High School

### Regents College Scholarship

Congratulations to all the recently-announced winners and alternates in the Regents College Scholarship Competition. This year, seniors at Bethlehem Central High won 53 of the 316 scholarships granted to Albany County, and again this year the winner with the highest score in Albany County is a Bethlehem senior, John Thorstensen, son of Mr. and Mrs. Robert Thorstensen, 606 Kenwood Avenue, Slingerlands.

Following is the complete list of winners and alternates.

Mary L. Austin, Alicia M. Blaisdell, Cheryl S. Cammer, Patricia Cannizzaro, Joyce E. Cornes, Ines A. Degnan, Clark D. Dingman, Michael J. Donahue, Janet E. Foster, Deborah A. Geurtze, Walter L. Gorman, Glenn A. Harmon, Bruce G. Hatcher, George J. Hatt, Joseph E. Hodder, Saralee D. Ives, Sidney R. Jones, Bonnie M. Kawczak, Kathleen Kelleher, James D. Kelly, Catherine A. Kiley, Mark C. Klett, Margaret A. Kois, Stephen C. Kornis, William J. Kreidler, Peter E. Krug, Patrick W. Laffey, Richard M. McCrum, Marilyn A. Metzler, Patricia L. Morse, William L. Murphy, Robert B. Nold, Mary P. Otis, William Y. Perez, Margaret J. Breston, William T. Raymond, Lynne D. Rockwood, Hallie E. Schroeder, Michael R. Sherman, Marjorie J. Singer, Susan L. St. Clair, Geraldine E. Stout, John R. Thorstensen, Christine V. Thurlow, Grant A. Van Dyck.

# Season's Greetings

THE GARDEN SHOPPE

The deadline for Spotlight Classified Ads is Friday afternoon preceding publication the following Thursday. Please get yours in on time.

## In Honor Society

The Chancellor of Becker Junior College has just notified Paul T. Runge, principal of Bethlehem Central High School that Madge Vandenburg, a 1968 graduate of Bethlehem, has been inducted into Gamma Chi Sigma, the honor society of Becker Junior College. To be eligible for membership in the honor society, a student must have maintained a B plus average for two semesters.



Rolling your way with  
**GOOD WISHES**

To all our customers, sincerest wishes for a Christmas that hums with complete joy and happiness. And for the pleasure of having served you, our thanks!

## BUD JONES Service

232 Delaware Avenue, Delmar, New York

HE 9-9882

Joyous  
New Year

We're beginning the New Year right with a grateful "thank you" to all our friends and customers. Our first hope is that we may serve you ever better in the days ahead. Happy New Year!

**GEORGE D. SPAWN**

LICENSED ELECTRICAL CONTRACTOR

Wiring for Light, Heat and Power

7 MERRIFIELD PLACE  
DELMAR, N. Y.

PHONE HEMLOCK 9-2331



*Season's Greetings*



Call

**LUIZZI BROS. in 1970**

for BLACKTOP PAVING • Phone 869-6973



**FREE**

**LIBBEY  
GLASSES**

**YOUR CHOICE**

**6 - 9 or 12 oz.**

**WITH PURCHASE OF**

**8 GALLONS OR MORE**

**DOUBLE**

**S & H GREEN STAMPS  
ON EVERY PURCHASE**

**190 Delaware Ave.**

FRED MYERS

MANAGER

Leonard J. Van Ryn, Robert A. Veino, Janet E. Wall, DeWayne L. Wilkie, James E. Williams, Lisa B. Williams, Steven F. Wojtal, Peter J. Yolles.

ALTERNATES: John E. Blendell, Robert A. Casper, Jamie Corning, William H. Denny, Steven S. Elliott, Peter C. Heron, Ilene J. Levitt, Craig Lockhart, David B. Marshman, Kenneth D. Miner, Mitchell M. Newton, Mary E. Pendleton, Jim E. Powers, George L. Sarachan, Martin Scully, Karen M. Snow, Claudia J. Wright.

In addition to the above, Susan Dickson has been awarded a Regents Scholarship for Basic Professional Education in Nursing.

The Grote Distributor Scholarship - University of Denver

The Grote Distributor Scholarship Fund sponsors annually a four-year full tuition scholarship at the University of Denver. Each local Grote Distributor throughout the United States may nominate one candidate for this scholarship, and the winner is chosen by an academic board of the University of Denver. Interested students should contact their counselor by January 15.



Donald B. Tenney



Andrew M. Sneddon

**Two Promoted**

John E. Vroman, President of Home Savings Bank today announced the elevation to the office of Vice President of two 35-year veteran employees, Donald B. Tenney, the bank's Treas-

urer and Andrew M. Sneddon, Mortgage Officer and assistant Vice President.

Teeney joined the bank as a teller in 1934. He advanced to assistant Auditor in 1936 and became Auditor in 1946. He was made an assistant Vice President



May Your Christmas  
Be Truly Merry!

**VET'S  
Body Shop  
& GARAGE**

"Complete Care For Your Car"  
333 Delaware Ave.  
Del mar

Happy New Year, too!

in 1962 and Treasurer in 1967, an officer he will continue to hold.

He is a Past President of the Eastern Conference of Bank Auditors and Comptrollers Past President of the Savings Bank Officers Forum, Group III; a Life member of the American Institute of Banking; a member of the Albany Lions Club, the American Legion, Veterans Association and the Albany Country Club of which he has several times been the club champion. He enjoys the distinction of being the leading Banking golfer in the Albany Area.

In World War II he served three years in the U.S. Navy with service in the Southwest Pacific and in Okinawa. He was for many years a member of Troop B 121st Cavalry in Albany. He resides at 371 Magazine Street, Albany.

Sneddon was born in New York City, but received his education in the Albany Public schools. He joined Home Savings Bank in 1934 and filled various posts before becoming the bank's Mortgage Officer.

He graduated from and is a Life Member of the American Institute of Banking. He attended Russell Sage College, evening division for a course in Real Estate Appraising. He is President of Group III of the Savings Bank Officers Forum, a member of Normanside Country Club, Rotary Club, Albany Chamber of Commerce, Albany County Board of Realtors and the Albany Area Builders Association. He served with the 78th Infantry in Europe during World War II. He resides at 3 Montrose Drive, Elsmere with his wife the former Mary Lou Baker and daughter Roberta.

## To France

A trip abroad to "bring their language study alive," is being planned by the Bethlehem Central language department for students of French and Spanish in grades 10-12.

Nearly 30 students have already signed up for the two week trip to France, which will take place during the Easter vacation, according to department chairman Miss Anita Palumbo.

Plans for the Spanish trip have

not reached the stage of sign-ups.

Because April is "of season" for travel to Europe, the rates are lower and under the co-ordinating auspices of the Suburban Council, a group rate is available. Bethlehem will be joining Shaker High School students to make up the necessary number of participants.

"The trip is based around materials that have been studied in class and the whole class, will benefit from the trip," Miss Palumbo claims, for the students who go will bring back information and material on France and French customs to discuss with students who do not go.

The all inclusive cost of the trip is \$430 for each student. Air France Jet fare to Paris and back, plus tours of museums, Normandy invasion beaches and churches are in the itinerary.

The students will also visit a French high school and have time for individual sightseeing in Paris.

"They will see many of the places they have been reading about, and will have a chance



## Holiday Greetings

Candy canes and holly herald the season of good cheer . . . time to thank you for your friendly patronage and wish you the best of holidays.

14 Booth Rd., Delmar  
HE 9-9212

"PRICES SEEDS SINCE 1831"



### Season's Greetings

*The True Spirit of the Holiday Season gives us an opportunity to express our appreciation for the very pleasant association we have enjoyed with you since our opening September, 1967.*

*God is guiding us to Health, Happiness and Success through service to others.*

*Robert C. Lowers*  
DELMAR APPLIANCES  
239 Delaware Ave.,  
Delmar



**DELAWARE PLAZA LIQUOR STORE INC.**#19 DELAWARE PLAZA  
(Next to Woolworth's)

Your headquarters for

**FINE IMPORTED  
WINES**

and

• All Brands WHISKEYS, SCOTCHES, GINS, etc.

• OPEN 10 A.M. to 9 P.M.

Phone 439-4361

*Seasons  
Greetings***50% OFF  
ON ALL  
CHRISTMAS  
Merchandise****HARRY L. BROWN** *Jeweler***Thistle Gift Shop**

363 DELAWARE AVENUE AT 4 CORNERS DELMAR

to use the French language in a practical situation. More than just the value of the language experience is the educational value in seeing and talking with people of another country," the department chairman felt.

The trips have been explained in public meetings for the parents of the students and over 100 parents attended the November meeting on the French trip.

It is the first time the Bethlehem schools have planned such a trip, though other schools in the Suburban Council have taken trips of this nature in recent years.

**Work Program**

Mrs. Gladys V. Hosey, Chairman of the Department of Business Education at the Bethlehem Central High School, and Robert A. Pierson, Coordinator of Distributive Education, have this week announced the list of students who are participating in the work experience program of the school this year.

Each year a number of students spend a part of their school day in classes at the school. After they have completed their academic work, these students are dismissed to work for local businessmen. Their hours of work are recorded and work-experience is credited to their records. While the students earn money, they are also learning to apply the information learned in the classroom. During this time they are also supervised by ei-

ther Mrs. Hosey or Mr. Pierson. Many of these students are offered permanent jobs at these locations when they graduate from high school.

This year's students who are receiving credit for their work experience are: Robert Behrens, Pat & Bob's; Ulrike Besseman, Star Market; Arlette Brisee, Woolworth's; Richard Brockley, Delmar Animal Hospital; Paul Bryce, Town & Tweed; Janine Carroll, Macy's Teen Board; Michael Cootware, Areant Tree Service; Rita Danckert, Woolworth's; Steven Demerest, Big M; Anne Dibisse, Woolworth's; Jane Dolan, Home Savings; James Domermuth, Domermuth Petroleum Co.; John Drislane, Ward's Warehouse, John France, Verstandig's; Cathy Giacone, Normanside Luncheonette; Paul Gutman, Royal McBee; Donald Halsdorf, Vet's Garage; Joyce Housman, Albany Public; Kim Hilchie, Hilchie's Hardware; Larry Houck, Avant Frederick Tree Service; Mary Kauffuss, St. Stephen's Church; Kevin Klersey, Klersey Building Corp.; Gail Maguere, Town & Tweed; Michael McNamara, Burke's Gulf Station; Thomas Moreen, Unique Body Shop; Michael Mosley, Woolworth's; Peter Mulligan, Link's Esso-Fuller Road; Keith Newberry, University Service Center; David Oakes, Schrafft's; Karla Ouderkirk, Friendly Ice Cream; Brian Panza, Center Inn; Karl Parker, Clara's Restaurant; Michael Ristau, Woolworth's; Mary Beth Ryan, Andriano's

*Merry Christmas*

and

*Happy New Year***DELMAR BOOTERY**

HE 9-1717

Jack Leonardo, Prop

Four Corners

Shoe Rebuilding by Factory Method

Pizza; John Smith, Montgomery Ward's; Michael Smith, Woolworth's; Kenneth Stefanik, Schrafft's; Mary White, Sue's Beauty Salon, Michael White, Elsmere Atlantic; Bonnie Wickes, Sear's Teen Board; John Williams, Bazaar Painting; Roger Wilson, General Electric; Robert Young, Foxwood Casuals, and Darryl Wands, Ames Shoes.

Teunis Slingerland Society, C.A.R., will have a pizza party on Sunday evening, December 28, at the Hildreth Bailey home.

A special musical program will be presented telling of American music, costume and dance during the 75 years the C.A.R. has existed. Each family will present a different period from 1895 to today. Music will be recording, vocal and instrumental solos; costumes will be worn or pictured and the dances will be demonstrated. The program will be submitted to the C.A.R. National American Music contest.

Following the program there will be a gift exchange. All members and friends are invited.

### Doll House

A seven-room doll house is enchanting young and old alike in the children's room at the Bethlehem Public Library. The



### New Club

At a steering committee meeting, December, the Welcome Wagon Club of Voorheesville appointed, Mrs. Milton Mounts of Salem Hills as president. A nominating committee was selected to choose a slate of officers for 1970. The club expects to hold its first general meeting in January.

Membership in the club is open to all those who have received a Welcome Wagon call.

### Party

During the Christmas season,

# SKI EQUIPMENT headquarters



## TOURING AND CROSS COUNTRY SKIING

Complete selection of adult and children's equipment, clothing and accessories. Everything for the Alpine skier.

You will find a complete selection of all Skis and Equipment at Our Shop.

- FISHER
- KASTLE
- RAICHL (Red Hot)
- HENKE
- SCOTT POLES
- MARKER
- CUBCO
- K-2
- LANGE
- GARMISH
- HUMANIC
- SALOMON
- NEVADA

WE  
SERVICE  
WHAT  
WE  
SELL

RENTALS & TRADE-IN TERMS  
278 DELAWARE AVE.,  
DELMAR  
FIRST TRUST CHARGE

OPEN:  
Wed., Thurs.,  
Fri Evenings 439-4851



# MERRY CHRISTMAS



## FRANK G. COBURN, INC.

283 WASHINGTON AVENUE

ALBANY, NEW YORK 12206

INSURANCE - SURETY BONDS

PHONE 463-4277



FRANK G. COBURN, JR.  
President

WILLIAM A. SEIFERT, JR.  
Vice President

owner tells us, "This doll house was owned and enjoyed by Three generations: grandmother, Mrs. J. Mills Lattell; a mother, Mrs. Edward Palmer, and a daughter, Laurie Palmer. The original four rooms were built in 1901. The stairs and three room addition were added in 1927. It has been decorated and re-decorated many times. The stove in the dining room, the ice chest, the sleigh beds and the iron cook stove remind us of earlier days."

In the mood of the season the whole house is ready for Christmas even to a uniformed maid (remember the good old

days for sure) who definitely is preparing a feast in the kitchen while the family opens gaily covered gifts in the living room. Because Mrs. Palmer and Laurie wanted the house to be perfect, they called on friends who have collections of tiny antique doll furniture to help in the complete furnishings. Mrs. F. Leigh Hichman, Mrs. William Price, Mrs. Lowell Rich, Mrs. Harry O'Donnell and Mrs. Douglas Bridge were the cooperators.

## Two Programs

Two dates to be checked on holiday calendars - Saturday,

Dec. 27th at 9:30 and again at 2:00 P.M. the film, Magic Horse, will delight area youngsters at the library. This is a skazki or Russian folk tale about a little boy and his tiny humped back horse and its magical powers. The other important date - on Tuesday, Dec. 30th at 2:30 and again at 7:30 the Puppeteers of the Bethlehem Public Library will present three original plays: The Long Stocking, Paddy's Christmas and The Blizzard. (We have checked the stage and listened in so we know how darling the production will be.)

Subscribe to The Spotlight

## Company Head

A 43-year-old Albany native has been named president and chief executive of both the British Newfoundland Corp. Ltd. (BRINCO) and Churchill Falls Labrador Corp. Ltd., a BRINCO subsidiary, mining and power firms.

William D. Mulholland, son of Mr. and Mrs. William D. Mulholland Sr., of 11 North Helderberg Parkway, Slingerlands has been associated closely with the two firms since 1958.

A 1944 graduate of Christian Brothers Academy, Mr. Mulholland is a partner in Morgan

The Bankers  
wish you  
happy holidays.

The Bank

National Commercial Bank and Trust Company

**We care**

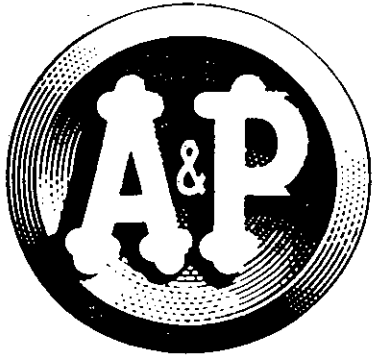

# NOW

## A COMPLETE DELI at 248 DELAWARE AVE. ELSMERE

**IMPORTED  
BOILED HAM**

DELI-SLICED

1/2 lb.

# 77¢

**YOUR CHOICE!  
OLIVE LOAF  
DUTCH LOAF**

DELI-SLICED

lb.

# 89¢

**ALL THIS  
IN THE  
DELICATESSEN  
DEPARTMENT  
AND MORE!**

**Deli-Sliced Cheeses  
YOUR CHOICE...  
DOMESTIC SWISS**

American

lb.

# 89¢

**DELI-SLICED  
BOLOGNA**

lb.

# 89¢

**ROAST  
BEEF**

DELI-SLICED

1/2 lb.

# 99¢

### FRESH & TASTY SALADS!

MIX or MATCH...YOUR CHOICE!

**POTATO SALAD  
MACARONI SALAD  
COLE SLAW**

**3** lbs.

# \$1.00

## GREAT PARTIES START HERE!



**WE'RE  
DELIVERING  
BEST WISHES**

*As* you make your move toward a merry Christmas, we'd like to deliver our greetings, good wishes and gratitude. To serve you is indeed a pleasure. Thanks for the privilege, and happy holidays!

**D. L. MOVERS INC.  
439-5210**

Stanley & Co. of New York City, financial advisors to BRINCO and CFLCO, and a director of the two companies since last spring. An announcement said he will resign his partnership to assume his new duties.

Mr. Mulholland is an Army veteran of World War 2, and was graduated with honors in economics from Harvard in 1950, receiving a master of business administration degree from Harvard Graduate School of Business Administration.

**New Lights?**

The problem of adequate street lighting was the major concern at a brief Voorheesville Village Board meeting recently.

Superintendent of Public Works George Hotaling reported that plans had been sent to the Niagara Mohawk Power Corp. for changes in the light placement in the central area of the village. The revisions include installation of mercury vapor lamps in front of the Village Hall on Main Street and improvement of lighting at

the Delaware Hudson Railroad crossing.

Mr. Hotaling told the board the power company has been slow to answer previous requests. He also said that the new Grand Union store on Route 85A is still operating under temporary power.

"The store probably could have been planned an opening for the first of the year, if its power was set," he said.

Mayor Richard Bailey told the board that there is still no street lighting in the new Salem Hills housing development.

"I realize the power company has its problems," Mayor Bailey said, "but these people need lights."

The mayor said "some kind of action" would have to be taken if the situation did not improve.

In other business, the board approved the reappointment of Laura Coughtry and Beverly Delahanty to four-year terms as registrar and assistant registrar, respectively.

Mayor Bailey noted increasing concern among residents for a

*Season's  
Greetings*

TIRES • BATTERIES • TUNE-UPS  
MUFFLERS • BRAKES  
WHEEL BALANCING

**GOOD RELIABLE SERVICE**

Triple-S Blue Stamps • Double Stamps on Wed.

**OPEN UNDER NEW MANAGEMENT  
STOP IN AND SEE US**



**SLINGERLANDS  
SERVICE  
STATION**

KENWOOD AT GROVE  
439-9863

dog ordinance. He suggested the board take prompt action in formulating a "leash law" proposal for the village.

"I don't feel that such a law will be the answer to the problem" he said, "but the public has spoken, and something will have to be done."

## Awards

Mrs. Robert A. Jackson, Chairman of the Good Citizens Committee of Tawasentha Chapter, DAR, presented good citizens pins and certificates to the senior high school girls who were chosen by a committee of faculty members of their respective high schools for possessing outstanding qualities of dependability, service, leadership, and patriotism.

Representing the following schools were: Bethlehem Central, Patricia Morse, daughter of Mr. and Mrs. Gordon Morse, 18 Grove Street, Delmar.

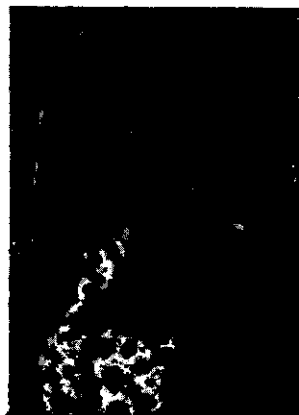

Lynette Lockwood



Rita Sansone



Patricia Morse

Berne-Knox, Lynette Lockwood, daughter of Mr. and Mrs. Edward Lockwood, Westerlo.

Guilderland Central, Rita Sansone, daughter of Mr. and Mrs. Frank Sansone, 21 Chapman Dr., Albany.

Maryrose Academy, Christine M. Bania, daughter of Mr. and Mrs. Thaddeus Bania, 11 Crumity Road, Loudonville.

The girls and their mothers were guests of honor at a Christmas party held at the home of Mrs. Monte H. Morgan, 65 Oldox



Christine Bania

Rd. on Tuesday evening, December 16.

Following the meeting, Mrs. Alice H. Anderson, State Custodian, gave a slide program on American paintings.

## Engaged

Mr. and Mrs. Clarence W.

Christmas

Greetings



May your Christmas be filled with all the joy and blessings of that wondrous Holy Night in Bethlehem.

## McCarrolls' THE VILLAGE BUTCHER

279 DELAWARE AVE., DELMAR

"Makers of Old Fashioned Barrel Cured Corned Beef"



## Our Best Wishes for your HAPPINESS

We offer our best wishes for your complete happiness. We hope that this Christmas season will be your most enjoyable. We hope that the coming year will bring you good health, happiness and prosperity. May this success be associated with the service our shop can give you. A very Merry Christmas and a Happy New Year.

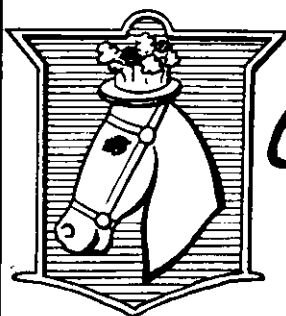

THE

Clothes Horse

AT TOLL GATE INC.

1569 New Scotland Road, Slingerlands, N.Y.  
Tel. 439-2595

**SARA LEE**  
**FRUIT CAKES**  
**BANGERT'S**  
**MARKET**  
 423 Quail St. • 482-5322



**The New KitchenAid Dishwasher with exclusive SOAK CYCLE does your soaking automatically.**

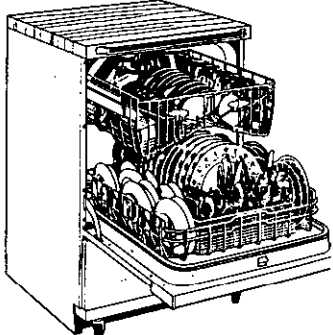

The messiest kitchen clean-up job has always been removing crusted-on foods from pots, pans and casseroles. And sometimes from dishes.  
 Until now.  
 Now, the KitchenAid Superba model has a new exclusive Soak Cycle that automatically soaks and loosens encrusted foods. Then it washes, rinses and dries everything.

**D. A. BENNETT**  
 INCORPORATED  
 341 Delaware Avenue  
 HE 9-9966



Kathleen Clark

Clark, Delaware Turnpike, Delmar, announce the engagement of their daughter, Kathleen, to William Metzger, son of Mrs. Etheleen Metzger, and the late Rudolph Metzger, Hanover Rd., Silver Creek, New York.

Miss Clark is a graduate of Bethlehem Central High School, Agricultural Technical Institute at Morrisville and Roswell Park Research Center at Buffalo. She is employed at the E. J. Meyer Memorial Hospital in Buffalo.

Mr. Metzger was graduated from Silver Creek Central High



The Christmas tree... May yours be bright and gay and surrounded with gifts for and from all of your loved ones.

**VELDHUIS**  
 HAIR STYLISTS  
 154A DELAWARE AVENUE

School, spent three years in the U.S. Army Military Police and is employed by Sackett Gravel Products in Silver Creek.

April 18 has been set for the wedding.

Mr. and Mrs. Thomas K. Pagano of Coeymans announce the engagement of their daughter, Joann, to Richard C. Larkin, Jr., son of Mr. and Mrs. Richard C. Larkin, Onesquethaw Creek Road, Feura Bush.



Joann Pagano

Miss Pagano is a graduate of Vincentian Institute and holds a position with the Selective Ser-



At Christmastide, our warmest and best wishes... and our thanks for the favor of choosing us to serve you.

**BAILEY'S GARAGE**

Phone Delmar HE 9-1446  
 Oakwood Rd., Elsmere



**WHEN YOU'RE NOT SURE**  
 where to shop,  
 who to call;  
 use the firms listed here  
**TRI-VILLAGE,**  
 Delmar-Elsmere 12054  
 Slingerlands 12159  
 New York

**AUTO DEALER**  
**Albany Dodge, Inc.**  
 770 Central Avenue  
 Albany, N.Y. 438-8461

**BEAUTY SALON**  
**Sue's Beauty Salon**  
 256A Delaware Avenue  
 Elsmere, N.Y. 439-6080

**BUILDING CONTRACTOR**  
**Klersey Building Corp.**  
 167 Westchester Drive  
 Delmar, N.Y. 439-4606  
 439-9769

**CLEANERS - TAILORS**  
**Tri-Village Cleaners and Tailors**  
 397 Kenwood Avenue  
 Delmar, N.Y. 439-9611

**ELECTRICAL CONTRACTOR**  
**Slingerlands Electric**  
 1528 New Scotland Ave.  
 Slingerlands, N.Y. 439-4581  
 439-9534  
 439-2538

**HARDWARE**  
**Brins Hardware**  
 444 Delaware Avenue  
 Albany, N.Y. 462-4235

**HEATING OILS**  
**Scharff Brothers**  
 Mosher Road  
 Glenmont, N.Y. 767-9056  
 465-3861

**LIQUOR STORE**  
**Fowler's Liquor Store**  
 257 Delaware Avenue  
 Elsmere, N.Y. 439-2613

**MEAT MARKET**  
**McCarroll's**  
 The Village Butcher  
 279 Delaware Avenue  
 Elsmere, N.Y. 439-6777

**REALTOR**  
**Henry J. Klersey**  
 167 Westchester Drive  
 Delmar, N.Y. 439-4606

**RESTAURANT**  
**Trotta's**  
 1691 Delaware Avenue  
 Delmar, N.Y. 439-9888

**SERVICE STATION**  
**Webb's Service Center**  
 28 Delaware Plaza  
 Elsmere, N.Y. 439-9892

**TELEVISION**  
**Von Bank T.V. Service**  
 Oakwood Drive  
 Glenmont, N.Y. 434-5887

**SEASON'S GREETINGS**

**H. GEURTZE & CO.**

BUILDING & REMODELING

9 Woodridge Rd.  
HE 9-5173  
HE 9-2957

vice System in Albany.

Her fiance, a graduate of RCS High School, holds an Associate Degree of Applied Science from New York State Agricultural and Technical College at Morrisville and is a June candidate for a bachelor of science degree at Cornell University.

No date has been set for the wedding.

## International Visitors

At the Christmas season, it is particularly fitting that the Town of Bethlehem should welcome visitors from far countries to share in the many activities. Here at this time, are three young ladies from Switzerland and one from the Congo. All have come here from the School for International Training in Brattleboro, Vt., part of the Experi-

ment in International Living.

Ruth Derungs, a "daughter" in the home of Victor Preska of Van Dyke Rd., Delmar, arrived Nov. 1. Her home is in Zurich. She is still with her family and is now working in Albany. At the same time, Margrit Kunz of Lensberg arrived and became a member of the family of Rev. and Mrs. David Giles, 63 S. Manning Blvd., Albany. She has returned to her home in Switzerland for the holidays but will come back in January.

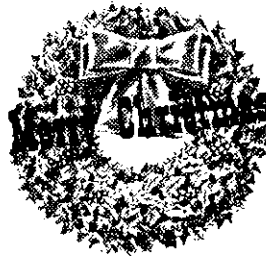

### At Christmas - Touch Hands

Ah, friends, dear friends, as years go on  
And heads get gray, how fast the guests do go!  
Touch hands, touch hands, with those that stay.  
Strong hands to weak, old hands to young,  
Around the Christmas board, touch hands!

*Killip Laundering & Dry Cleaning Company, Albany*



*To faithful old friends . . . to  
cherished new friends . . . to those  
whose friendship we hope to  
earn, it is a pleasure to extend  
Best Wishes of the Season  
and may your New Year be one  
of Happiness and Prosperity.*

## BURRICK FURNITURE

560 Delaware Avenue (Just over Thruway Bridge)  
Albany 465-5112

Spread the news! It's  
 Christmastime . . . and  
 time for us  
 to deliver  
 greetings and  
 hearty thanks  
 to you.  
**THE SPOTLIGHT  
 NEWSPAPER**



*Happy New Year*



**Carvel.**  
**ICE CREAM SUPERMARKET**  
**222 DELAWARE AVENUE,**  
**DELMAR**



Save 80¢ at Carvel  
**LOLLAPALOOZAS.**  
**12 FOR \$1.00**

GOOD WEEK OF DEC. 27-JAN. 3

Save 40¢ at Carvel  
**CARVEL CUPS**  
**14 FOR \$1.00**

GOOD WEEK OF JAN. 13-17

Save 50¢ at Carvel  
**BROWN BONNETS**  
**6 FOR \$1.00**

GOOD WEEK OF DEC. 28-27

Save 50¢ at Carvel  
**Miniature Sundaes**  
**10 FOR \$1.00**

GOOD WEEK OF JAN. 3-18



**VISITORS** - Left to right, Margrit Kunz, Lensberg, Switzerland; Mrs. E. W. McChesney, local chairman for the Experiment in International Living; and Ruth Derungs, Zurich.  
 Photo by Alice Porter

On December 12, Emmi Steiger of Zurich and Verena Graf of Birrwil joined the community. Emmi is with Rev. and Mrs. Robt. Thomas, 128 Adams, Pl., Delmar, while Verena is a member of the McChesney family of 14 Alden Ct., Elsmere.

These four young ladies are International Secretaries, in this country to perfect their English by study, work, and daily living among Americans. They will be in this area for most of the coming year, working in local offices as secretaries.

Also arriving on Dec. 12 was Godelieve Kazadi from the Con-

go. She will have two "families" during her vacation before the opening of the second semester at SUNY, Dr. and Mrs. Harold HOWES, 1498 N. Scotland Rd., Slingerlands and Rev. and Mrs. John Laske, 16 Alpine Dr., Latham. Godelieve will be a freshman at SUNY, studying under the African Scholarship Program of American Universities.

A former visitor, Anna Maria Giordane of Brazil, also an International Secretary, will re-

**CORY'S**



**EV-RE FAZE  
 DRIVING SCHOOL**  
**FREE  
 Acquaintance  
 Lesson**  
 FREE PICK UP & DROP OFF SERVICE.  
 CLASSROOM  
 6 to 9 P.M. Thursdays  
 LICENSED BY THE STATE OF NEW YORK  
 18 Colvin Ave., Albany, 482-1187  
 C. McLaughlin, Prop.  
 Bob Campbell, Mgr.



**Merry Christmas**

**BROCKLEY'S  
 DELMAR TAVERN  
 AND RESTAURANT**  
 367 Delaware Avenue, Delmar

turn to spend the holidays with her family. She came to the Wilson family, 11 Minnowbrook Dr., last June and returned at Thanksgiving for a visit. It is with regret that we realize her stay in this country is drawing to a close.

## Santa's Helper

Stuffing stockings is supposed to be the task of Santa but this year he has been given lots of helpers at the Glenmont Elementary School.

Not only have the students decided to give up the traditional grab-bag gifts for each other to stuff stockings for Santa, they have been making the stockings, too.

The project has been going on for several weeks and it all started when some of the teachers at the school thought of a way to



It's a cut-up and sew-in at the Glenmont elementary school as the students make stockings for stuffing as part of the community-wide White Christmas celebration. Third graders in the picture are, left to right, Gail Pollard, Bobby Marshman, Greg Albright and Eric Beebe, all 8 years old.

help the children think of others at the Christmas season.

The art teacher had some gaily colored burlap and so the stockings have turned out to be pink,

**FORD**

BUY LOW

'67 T-BIRD  
Landau 4 Door. Fully  
loaded. Choice of two.  
\$2895

'69 MUSTANG  
Hardtop & Automatic  
power steering, radio,  
gold, black upholstery.  
\$2495

at CRAILO

**E. Greenbush GL7-9302**  
5 MINUTES FROM DOWNTOWN

# Season's Greetings

THE  
BIG SALE

50% OFF  
ON ALL  
CHRISTMAS  
MERCHANDISE

SALE NOW GOING ON

**C. M. GROVER**  
**Stationers** Delaware Plaza  
ELSMERE, N.Y.

*Season's Greetings*  
from



**PETS**  
LOWER LEVEL  
COLONIE CENTER  
459-9098

See our exciting selection  
of tropical fish, reptiles,  
and unusual pets

Exotic Birds  
many guaranteed to talk

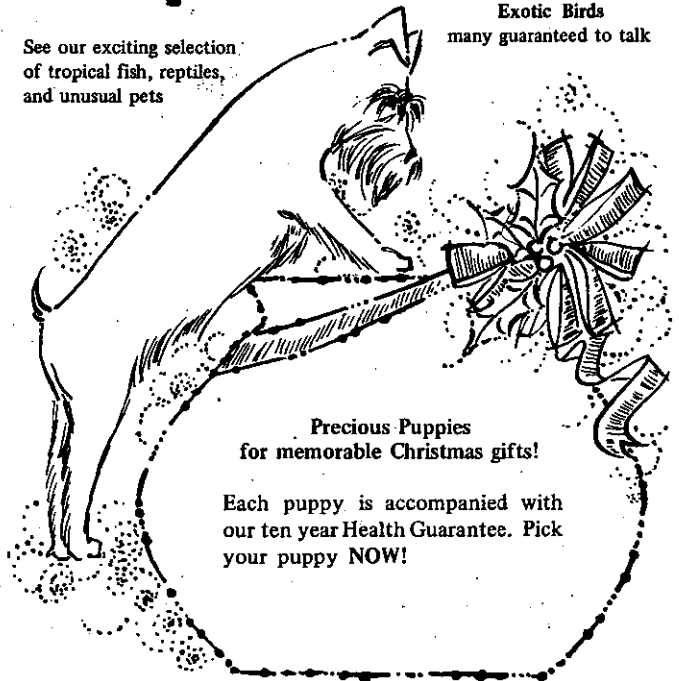

**Precious Puppies**  
for memorable Christmas gifts!

Each puppy is accompanied with  
our ten year Health Guarantee. Pick  
your puppy NOW!

HOME OF THE GUARANTEED PET

green, purple, yellow, and other colors with just as many shades of yarns to stitch them together.

Mrs. Helen Olson, who is a 4-H leader as well as a volunteer aid in the Glenmont school, came in to show the students how to make the stockings.

Each of the older grade-level students have made their own stockings for stuffing in their classroom, but the third grad-

ers had to aid the smaller pupils in making the large stockings.

Gifts have been brought in, wrapped at school to insure a variety in each stocking.

The dozen or more stockings that Santa's helpers have finished will be part of the community wide White Christmas celebration in Bethlehem.

Teachers on the committee who sponsored the project are



Christmas ties included shoes as this pupil from the fifth grade class at Hamagrael elementary school stops to tie the shoe of a child from the St. Catharine Child Care Center in Albany. The pupils planned and gave a Christmas party for 20 orphans at the home who were between the ages 1 and five. Each student knew the name of his young friend before the party so that gifts were chosen to suit the age level. Handmade decorated cardboard sleighs carried the gifts and candy from Delmar to the Albany home.

MERRY CHRISTMAS  
and a  
HAPPY NEW YEAR

To our friends and patrons  
from  
Frank Corenti and employees of the



**LARKIN RESTAURANT**

199 LARK STREET, ALBANY, NEW YORK

"Give the family a treat." Bring them in for a delicious Christmas or New Year's Day Dinner, with a tempting menu to choose from. Children under 10 - ½ price.

The Larkin will be open all day on both these holidays.

RESERVE EARLY - HO 3-9582

*At this Holiday time, we pause  
to remember Good Friends, old and new.*

We at Main-Care think of you and are grateful for the confidence you have placed in us. We have done our best to serve you well and do hope that our service has pleased you.

We look forward to your continued patronage and hope that the happy spirit of the holiday season will remain with you all year.

Main-Care means "We Care"

Your Guarantee of Service

MAIN BROS. OIL CO.  
439-9951

**MAIN-CARE**

318 DELAWARE AVENUE

CARL FRASER  
HEATING SERVICE  
434-1181

THE SPOTLIGHT

Marcia Pardoe, Dee Seyfarth, Mary Rice, Helen Wiltsey and William Fuller.

### The Youngest!

Whiteface Mountain Ski Center at Wilmington, near Lake Placid, claims the world's youngest applicants for season lift tickets.

Twins Julia Louise and Jeffrey Charles McLane, born November 11, 1969, to Dr. & Mrs. Edmond C. McLane in the Clinton County community of Peru, will hold their own season tickets. The application for the family season tickets, received this week at Whiteface, included the two adults, Gregory (a four-year skiing veteran at the age of six) and the twins.

D. McLane, an oral surgeon practicing in Plattsburgh, was born in Lake Placid, where he learned to ski. Mrs. McLane, a native of Elmira, learned her skiing from her husband about eight years ago.

How much skiing Julia and Jeffrey will do this season is questionable, but Mrs. McLane says they will accompany the family to Whiteface on their skiing trips from nearby Peru. By

1971, they're likely to be on skis. Meanwhile, it costs the McLanes nothing extra for the twins' season tickets. The family of two adults and one junior skier had already reached the maximum payment, so any added family skiers get a free ride, not only at Whiteface, but at Gore and Belleayre, too. All three ski centers are operated by the New York State Conservation Department. A season ticket purchased at any one is good at all three.

### Report

The Hudson River Policy Committee has submitted its report evaluating the effect Consolidated Edison's proposed Pumped Storage Project at Cornell would have on fish life in the Hudson River. The Policy Committee presented the report to Mr. Walter Fisk, Vice-president, Consolidated Edison, at a public meeting held at the Conservation Department's Regional Headquarters in New Paltz on Thursday, Dec. 11. Representatives of conservation groups, in-

## At Schraffits Route 9W Glenmont in the Tap Room

Featuring  
**Fred Shepard**  
At the Console  
and

Appearing  
with  
Fred  
Wednesday,  
Friday,  
Saturday

"Norma"  
Vocalist  
Hostess



Every Tues. Thru Sat.  
7 P.M. to 1 A.M.

## Gala New Year's Eve Party

CONTINUOUS ENTERTAINMENT

MINIMUM **\$5.00** PER PERSON

FOOD OR BEVERAGE

Join us every day for the

**COCKTAIL HOUR**  
from 4 P.M. to 7 P.M.

**Cocktails 89c**  
Catering Parties - Banquets - Weddings  
Phone 462-2962

**THE MOON RESTAURANT**  
ITALIAN & AMERICAN CUISINE  
Our Reputation Is As High As The Moon  
268-272 Delaware Ave.  
Albany

**UNHEARD-OF  
AFTER XMAS  
SALE  
BEFORE XMAS**  
SHOP NOW AND  
**SAVE  
10% TO 70%**  
OFF LIST ON EVERYTHING



AT **VILLAGE HOBBY SHOP**

(behind Mullen's Pharmacy)

256 B DELAWARE AVENUE

Phone 439-7232

### SPECIALS THIS WEEK

INDIAN SEED BEADS **10¢** Tube    HOT WHEELS CARS **84¢** ea.    ELECTRIC MOTORS **10¢** ea.

3D YARN ART - NOW ON SALE

HAPPY HOLIDAYS  
CLASSIQUE DANCE SCHOOL



For heavy snow areas

# MICHELIN XM+S (radial)

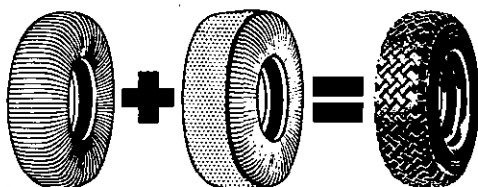

Radial casing (for comfort)

Steel-cord belt (for strength and safety)

Michelin XM+S (Radial) Snow tire

When winter winds call for more than regular snow tires, be ready with Michelin XM+S Radial . . . the tire built for heavy snow areas.

Made with a strong radial-ply body and a tough belt of steel cord that holds the winter-wide heavy-lug tread down firm . . . so you can plow through deepest snow.

Iced roads? No problem with the XM+S tread. It comes pre-drilled for ice-biting studs. Be ready for the big snow. Team up with Michelin XM+S Radial.

**MICHELIN X<sup>®</sup>**  
the steel-cord belted radial tire



## WEINBERG TIRE CORP.

NEXT TO WESTGATE SHOPPING CENTER

935 CENTRAL AVE.

PHONE IV 2-4449

dustry and the news media attended.

Based on a study of all information gathered during the three year investigation, the Policy Committee arrived at the following conclusions:

1. Substantial numbers of striped bass egg and larvae would be drawn into the plant intake; however, these numbers represent less than 1 percent of the total number of eggs produced in the river and less than 3 percent of the larvae.

2. Young-of-the year striped bass are vulnerable to plant operations until they reach screenable size, and up to 6.2 percent of these fish could be withdrawn at Cornwall. Although this percentage appears high, it is negligible when related to the total population of this species in the Hudson River.

3. Withdrawal of fish species occurring as eggs, larvae, or young-of-the year in the Cornwall area will have minimal effects on their respective populations due to the widespread distribution of all species in the estuary. The only exception to the generality could be the bay anchovy which is subject to withdrawal for at least 2 years of life due to its small size; however, the Committee feels that these losses will have little effect on the total bay anchovy population.

4. Finally, the Committee concludes that the evidence indicates that there would not be any significant adverse effects to the striped bass and American shad fisheries of the Hudson River from a pumped storage generating plant at Cornwall.

The Policy Committee also made the following recommendations to insure adequate protection of the fisheries:

1. Additional studies will be necessary if and when the Cornwall plant is constructed and operational to establish actual plant effects.

2. If these suggested studies indicate adverse effects not established in pre-construction surveys, then plant operation schedules should be modified to produce minimal effects on fish populations.



**SPOTLIGHT CLASSIFIEDS**  
**HE 9-4949**

3. The cumulative effects of all plants requiring large volumes of water for operations could result in adverse effects not established in pre-construction surveys, then plant operation schedules should be modified to produce minimal effects could result in adverse effects to fish populations; therefore, the Committee recommends that coordinated studies of fish distribution at future and existing plant sites be made to permit evaluation of these total mortalities.

4. If an electrical screening device to reduce fish loss is successfully developed, it should be installed in relation to any project that takes water in quantity from the river.

Following presentation of the report, Policy Committee Chairman Albert G. Hall, who is Director of the Conservation Department's Division of Fish and Wildlife said, "I consider the meeting to have been successful and informative to all. During the course of this three-year study a tremendous amount of information concerning the Hudson River fishery has been gathered. All who have participated in making this report possible should be commended for their efforts."

Other members of the Policy Committee include representatives of the States of New York and New Jersey and U.S. Department of the Interior's Bureau of Sports Fisheries and Wildlife and Bureau of Commercial fisheries.

### New Service

Maria College, Albany, is offering a Speakers Service covering such interests as psychology, theology, nursing, health, literature, humanities, language, music, and education.

In a folder recently issued, twenty-eight different topics are listed.

The Speakers Service will be operated through the Maria College Public Relations Office. It will serve to centralize the scheduling of interesting and informative speakers from Maria College by various groups in the area.

Once a speaker has been chosen, biographical information will be forwarded for introductory purposes.



**Merry Christmas**

*Greetings and "Thank You..."*

For a Christmas sparkling bright, fresh and merry, we extend our sincere wishes to you. We'll do our best, always, to deserve your valued good will.

**King Queen**  
CLEANERS

Stonewell Shopping Center - Junction Route 85 & 85A - Slingerlands

## SAUNA

The Finnish Bath area distributor for The Roöda and The Cecil Ellis Saunas, finest for over 30 years. Heating unit and special rocks from Finland.

765-2880

## ANSWERING SERVICE

Business & Professional Telephone Exchange  
24 hours a day

Call  
**439-4981**



To our many friends and patrons who have made this Christmas so grand for us, we wish the Merriest Christmas of all.

**Merry Christmas to All**

**ALBANY PUBLIC MARKETS**



Season's Greetings

Best Wishes in the New Year

from

**GLENMONT BARBER SHOP**

Cor. 9-W and Rt. 32 (Rear of Rheingold Phar.)

Tony wishes to thank all of his patrons for their customer service.



to you and yours from all of us at

**ANTHONY'S BEAUTY SALON**

1526 New Scotland Rd. Slingerlands, N.Y. 439-6131

Thank you for your patronage!

All inquiries should be directed to: Speakers Service, Maria College, 700 New Scotland Avenue, Albany, New York 12208.

**Post-season Hunting**

The State Conservation Department today announced details of a special post-season deer of either sex hunt to be held weekdays in Suffolk County from January 5-9 and January 12-16, 1970. This shotgun only season will be the second successive such hunt in recent years. Prior to last year's hunt, there had been no open season for deer on Long Island since 1928.

The regulations for the hunt are similar to those of last year. Only big game license holders who were not successful during the regular deer season, which

ended December 2, may apply. The quota of 3,250 permits - although slightly larger than the 1969 quota - is still very limited in terms of the number of hunters in the New York City Metropolitan Area so an individual's prospects of getting a permit are extremely limited.

Permits will be issued on a quota basis for portions of five towns in Suffolk County. Town quotas are as follows: Brookhaven 1,000; East Hampton 500; Riverhead 750; Shelter Island 400; Southampton, 600.

To participate in the hunt, an applicant must first obtain a free application blank from the Department. Requests may be made by mail or in person to:

N.Y.S. Conservation Dept. Division of Fish and Wildlife 4175 Veterans Memorial

*Merry Christmas!*

Saab Authorized Dealer  
**NEW SALEM GARAGE**  
New Salem Route 85  
Fred Carl  
- NEW AND USED CARS -  
Telephone 765-2702

*Season's Greetings*  
**CEDAR HILL GARAGE**

Authorized Imperial, Chrysler, Plymouth and Valiant Dealer  
USED CARS  
767-3069  
ROUTE 144 SELKIRK, N.Y.

**Governors Motor Inn**

ROUTE 20 -- Four Miles West of Albany



Make your New Year's Eve reservations for a night of fun with noise makers, hats, etc.

DINNER SERVED

Call for Reservations - 438-6686

# Merry Christmas at Delmar Elementary School

Photos by E. K. Newcomb

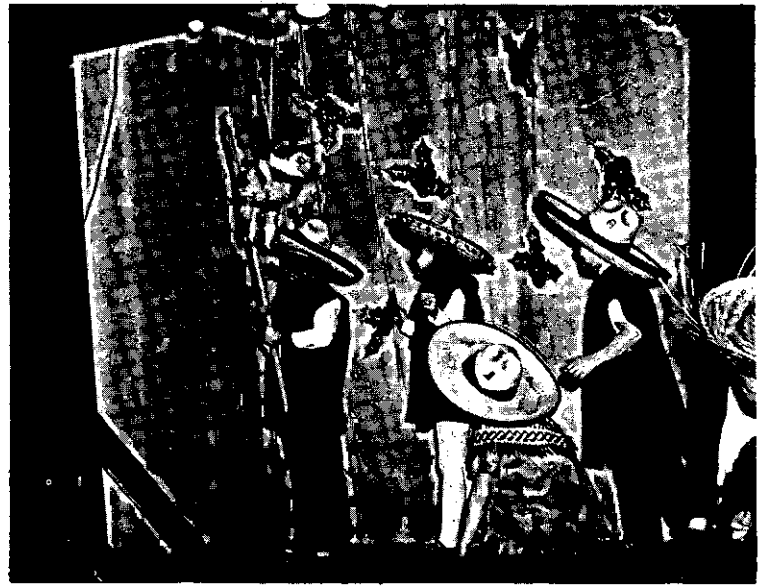
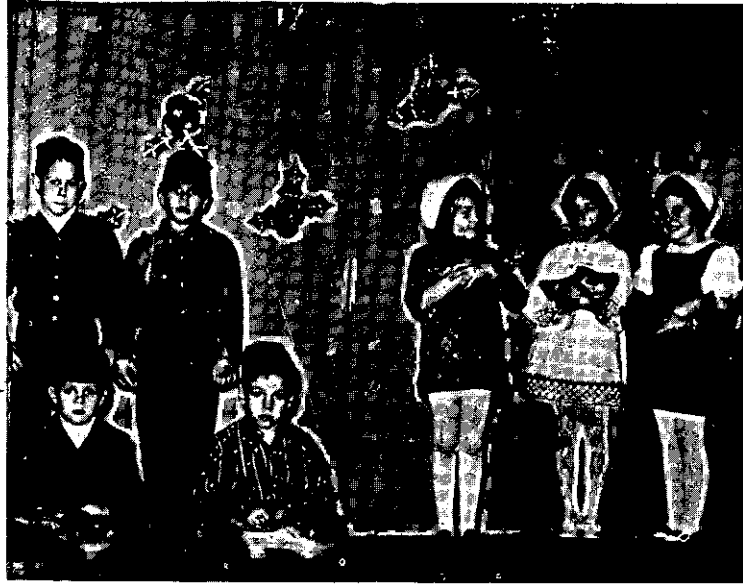

ALL READY TO COOK

- **SUCKLING PIG** lb. **1.25**
- **TURKEYS** lb. **72¢**
- **CAPONS** lb. **75¢**

**JOHN GEURTZE'S  
WOODRIDGE FARMS**

Route 9-W, Glenmont

HE 4-8903



A happy home — that is our wish for you  
and your family at this very  
special time of year. And for the real  
pleasure of serving you, our thanks!

**BROWNELL REALTY**

**355 Delaware Ave., Delmar**

Highway

Ronkonkama, N.Y. 11779

Mail requests for applications should be submitted in an envelope which is marked in the lower left-hand corner, "Suffolk Special Deer Permit," and postmarked not later than January 12, 1970. A stamped, self-addressed envelope must be enclosed along with the name, address and big game license number of the applicant.

With their application hunters will be given a hunt area map which they may use to locate a person who owns or leases at least 10 acres of land in the prescribed area. The landowner or leasee should be asked to sign the permission form as well as record the required deed information including book and page number, in whose name property is recorded and courthouse in which recorded.

Once the hunter has this information filled in on his application, he must then see the appropriate town clerk and — providing the town quota is not filled — obtain his permit for a \$1 fee. Town

clerks will begin issuing permits, on Monday, December 22. The permit is valid only in the town specified on it and only on the lands of the person who signed the application endorsement. A hunter may obtain only one permit.

Deer taken under the permit must be tagged with the regular big game tag and then taken by 6 P.M. to a designated check point, a list of which is furnished to each hunter. At the check point Department personnel will examine the animal and affix a self-locking metal seal which must remain attached until the deer is prepared for consumption.

Last year 3,105 permits were authorized and hunters took 162 deer. Game biologists would have liked to have seen more deer taken, but at least the hunt demonstrated that a deer hunt could be held in the heavily populated area without any serious problems. A harvest of 250 to 300 deer this year would greatly benefit the deer herd.

More significant than the num-

RESERVE NOW FOR TOMMY'S GALA  
**NEW YEAR'S EVE PARTY**  
— AT THE ACTION PACKED —

**DELABAR**

307 Central Ave., Albany

**\$40** Per Couple — ALL YOU CAN DRINK . . .  
— ALL YOU CAN EAT . . .  
FROM 10 UNTIL 3 A.M.

CHAMPAGNE at MIDNITE - HATS - BALLOONS  
SEATING LIMITED — CALL 436-8118 NOW!

**ANTOINE HAGE'S** "FABULOUS"  
ORIENTAL REVUE!  
WILL FURNISH THE CONTINUOUS  
**NEW YEAR'S ENTERTAINMENT**



FEATURING  
**- 2 -**  
**BEAUTIFUL  
MIDDLE EAST  
DANCING GIRLS**

★ **THE SOUNDS  
OF MUSIC!**  
"FOR YOUR DANCING  
PLEASURE"

**RESERVE NOW! 436-8118**

THE SPOTLIGHT

ber of deer taken last season was the condition of the animals. John L. Renkavinsky, Game Manager for Fish and Wildlife Region #9 described the deer taken as ranging from "fair size to the poorest deer imaginable." He cited a 29-pound female and a 36-pound male fawn taken in the Town of Easthampton as indicative of extremely poor range conditions.

Moreover these deer were only three or four months old when killed, meaning they had been born in September or October, instead of spring as is the usual case. This evidence of extremely late breeding by does is yet another indication of the overall poor condition of the herd, according to Renkavinsky.

## More DDT

Conservation Commissioner R. Stewart Kilborne recently announced the first results of his department's new program of stepped up surveillance of New York State waters to determine the amounts of DDT residues found in fish. The Commissioner had announced the expansion of the pesticide residue monitoring program in late September.

The figures released covered a sample of coho salmon recovered from stockings in Lake Ontario and Lake Erie. In the former case, seven mature cohos, ranging in size from four to eight and one-half pounds were examined for DDT levels in the edible portions of the flesh. The DDT residue measured ranged from 1.45 parts per million of DDT to a high of 13.56 parts per million

# for ladies who hate housework

**BUT LOVE A CLEAN HOME**

You might just remind your husband how much you have invested in your carpet and home furnishings. Point out the ease and convenience of expert, professional service. Then make your appointment for a free estimate of work you'd like done. I'll bet your husband will be glad you did!

## R & K

**ServiceMASTER**

Phone 489-6245

PROFESSIONAL CLEANING  
Carpets, Furniture, Floors, Walls  
Specialty Services

# KAYE'S

## FLAMINGO ROOM

WESTGATE SHOPPING CENTER  
—Now Presenting—  
**The Great**  
★ **JOE BORLAND**  
**TRIO!**  
**NIGHTLY**  
**9 'TIL 3**

MAKE YOUR RESERVATION NOW! FOR  
**"ANOTHER GALA NEW YEAR'S EVE"**

FEAT. ● **KAYE'S FANTASTIC BUFFET!**

PLUS ALL THE LIQUOR & CHAMPAGNE YOU CAN DRINK  
PLUS HATS, NOISEMAKERS, FAVORS — 9 'TIL 3 A. M.

**\$15 Per Person** } } **RESERVE NOW**  
PLUS 15% GRATUITY! **489-7429**  
RES. NECESSARY



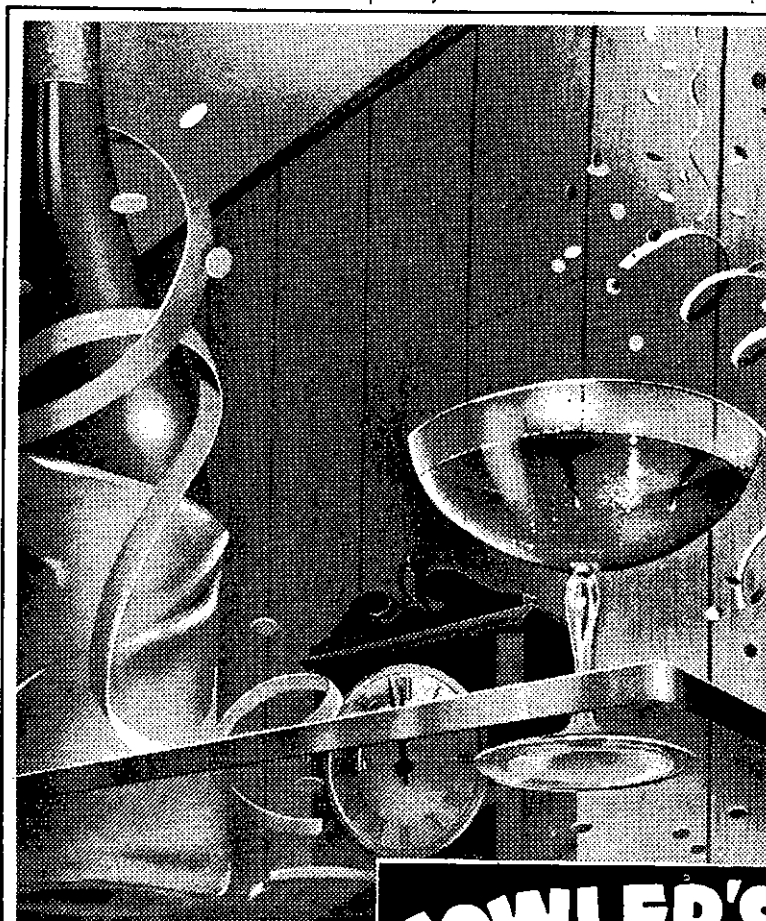

We at  
**FOWLERS**  
Wish You A  
  
**HAPPY**  
&  
**PROSPEROUS**  
**NEW YEAR**  
  
and see us  
to keep your  
"SPIRITS" UP

# FOWLER'S LIQUOR STORE

We have your favorite dinner  
**WINES and CHAMPAGNES**  
chilled ready to serve

**ELSMERE-AT-THE-LIGHT**  
Parking right in front of the store

**PHONE 439-2613**  
We Deliver

*Season's Greetings*

**COHN, YAGUDA, CRONIN REALTY, INC.**  
1648 WESTERN AVENUE, ALBANY, N.Y. • 438-7895

**CAROSELLO BAKERY**

ITALIAN FRENCH BREAD and PASTRIES

Serving the Finest Selection

of . . .

- ITALIAN BREAD AND ROLLS
- ITALIAN-AMERICAN PASTRIES
- DANISH, MUFFINS & DONUTS
- RYE BREAD, ROLLS
- PIE
- CANNOLI & SFOGLIATELLE
- ITALIAN RUM CAKE
- WEDDING CAKES



For Christmas Day, Enjoy the Italian Panettone.

261 DELAWARE AVENUE

DELMAR

HOURS: Mon. thru Sat.: 9 A.M. to 7 P.M.

(Closed Sundays and Holiday)

Phone 434-2449

VISIT OUR GIFT SHOP at  
72 Hurlbut St., Albany

DDT, with an average concentration of 7.84 parts per million (ppm).

This compares with an actionable level of 5.0 ppm of DDT established by the Federal Food and Drug Administration. Under its regulations fish exceeding this level can be condemned and destroyed if offered for sale on the open market.

The complete listing of DDT measurements for the seven Lake Ontario cohos examined are as follows:

- 1 - 1.45 ppm
- 2 - 6.27 ppm
- 3 - 6.67 ppm
- 4 - 7.49 ppm
- 5 - 8.56 ppm
- 6 - 10.90 ppm
- 7 - 13.56 ppm

Average - 7.84 ppm

As indicated above, all but the first fish sampled were above the 5.0 ppm level and that fish, although mature, was extremely low in fat content which is unusual for the fast-growing coho salmon. These fish grow very quickly once they enter the large bodies of water in which they mature. Much of the coho's diet in the Great Lakes consists of alewives and smelt. Both of these smaller fish feed extensively on small aquatic organisms, each of which contain minute amounts of DDT. As the alewives and smelt feed

on these organisms they concentrate the DDT and the cohos feeding on them magnify it still more, resulting in the high levels recorded.

The level of DDT concentration in Lake Erie mature cohos examined is much lower. Five fish examined averaged only 2.31 ppm and ranged from a low of 1.27 to a high of 5.61 ppm, with only one fish above the 5.0 ppm level. The complete listing of these fish was:

- 1 - 1.27 ppm
- 2 - 1.44 ppm
- 3 - 1.44 ppm
- 4 - 1.78 ppm
- 5 - 5.61 ppm

Average - 2.31 ppm

These DDT levels for mature coho salmon, however, are not representative of jacks or early maturing coho salmon which return to streams the same year in which they are stocked. Jacks, averaging two pounds, were examined in both 1968 and 1969 from Lakes Erie and Ontario and consistently were found to be well below the 5.0 ppm of DDT level.

Commissioner Kilborne said that Conservation Department biologists are continuing to monitor several thousand fish samples taken from more than 100 streams and lakes in the State. Other findings will be reported



**GREETINGS**

At this joyous time of year we extend our greetings to our friends, whose confidence we highly value. Thank you.

**THE NEW ELSMERIAN RESTAURANT**

Delaware Shopping Plaza - Elsmere



LET **BERBRICK BROS.**

HELP . . .

Perfect Christmas Gift  
**CAR WASH  
TICKETS**

BOOK OF 5  
CAR WASHES  
GOOD ANYTIME

**\$6.50**  
INC.  
TAX

**BERBRICK BROS. CAR WASH**

590 CENTRAL AVE., ABOVE MAIN, ALBANY  
OPEN 8:30 to 5 MON-SAT.; 8:30-12:30 SUN;  
MON-FRI. \$1.30 INC. TAX  
SAT. TO SUN. \$1.55 INC. TAX

as they become available, he noted.

The Commissioner also noted that these high levels of DDT measured emphasized the importance of control of DDT and other hard pesticides as recommended by the State Pesticide Control Board. Early last summer the Board proposed legislation to tightly restrict the use of "hard" or long-lived pesticides and urged greater utilization of degradable pesticides - those which lose their toxicity relatively soon after application.

chases of tree-trimming and decorative materials. However, the prevailing holiday atmosphere always overshadows one essential aspect of a completely merry Christmas: electrical safety.

At no other time of the year are as many potentially hazardous electrical fixtures and flammable materials used in the home. Therefore, at no other time of the year do as many people leave themselves so susceptible to open disaster, whether it be loss of life or property.

As a public service, Underwriters' Laboratories, a not-for-profit organization testing for public safety, would like to offer the following safety suggestions in order that you may have a more complete holiday season.

- Don't overload circuits.
- Don't work on light strings while plug is still connected.
- Don't stretch string lights or extension wiring.
- Don't use string lights or extensions outdoors unless the attached label specifies you may do so.
- Don't use flood lights on or near flammable material.
- Don't place electrical fixtures within a child's accessibility.

# UL Sights On Safety

by UL Public Information Office

**Christmas: Don't Make It Your "Last" Holiday**

Millions of Americans are soon to begin their annual pur-

## Introducing 25' Anchor Line for '70

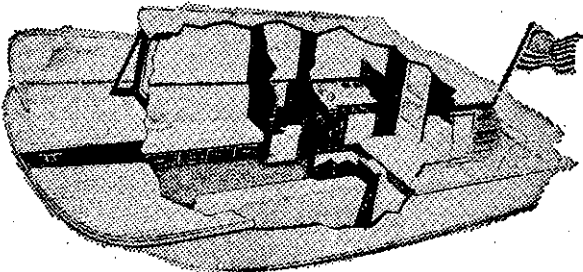

### 6 sleeper Fiberglass Housecruiser

200 HP Chrysler I-O, roomy 10'6" beam, fully equipped,  
NO EXTRAS TO BUY, NOW ON DISPLAY.

**\$8,395**

### ALSO ON DISPLAY:

25' REVELCRAFT Playmate winter special. Roomy express hardtop, 10' beam. Reg. \$8,423. plus freight, now

**\$6,995**

Simpson VHF-FM Radio Telephones \$330  
Loud Hailers With Intercom \$130  
Depth Sounders \$120

Spend a minute on a Merc Snow Vehicle 20-22-25 HP on display at Blain's Bay Marina.

**21**

New, Used and Brokerage  
**CRUISERS and HOUSEBOATS**

Call Pete Schaeffer for detailed listing information



**North East Yacht Sales**

Located at Blain's Bay Marina, North of Latham Circle off Route 9 at the end of the Dunsbach-Ferry Road.  
OPEN 11 to 3 DAILY; 1 to 4 SAT. & SUN. 785-1655

# Capitol Brand NUTS

go to work fast in your tummy.  
They absorb 47 times their weight  
in excess gin!

## ALBANY JEWISH COMMUNITY CENTER

### MEMBERSHIP NOW OPEN

Registration for Winter Session begins December 21  
Ends January 4

SINGLE	ADULT	FAMILY
--------	-------	--------

**BOYS AND GIRLS - AGES 3 through 17:** Nursery School - Winter Vacation Program - Summer Day Camp - Gym Activities - Family Swim and Swim Instruction - Woodworking - Crafts - Hobbies - Clubs - Sunday Funday - Tennis - Ski Club - Bowling.

**ADULTS:** Swim - Gym - Yoga - Karate - Men's Volleyball - Physical Fitness - Fencing - Women's Slimnastics - Paddleball - Art - Ceramics - Woodworking - Ballroom, Folk, Modern Dance - Bridge - Sewing - Economics - Creative Writing - Co-ed Diet Club - Stock Market Course - Conversational French - Hebrew - Photography.

For further information - Call 438-6851

Or Visit The

**ALBANY JEWISH COMMUNITY CENTER**  
340 Whitehall Road, Albany, N.Y.



We, as everyone else, rejoice in the glorious spirit that holiday days bring and in your thoughtful patronage. Appreciated thanks to you!

**DEL'S RESTAURANT**  
DELAWARE PLAZA

**EASTMAN'S CHEESE**  
*Gift Boxes*

- ALSO
- CHEESE BALLS
  - CHEESE SPREAD
  - OLD FASHION SHARP STORE CHEESE

**BANGERT'S MARKET**

423 Quail St. Phone IV 2-5322 Albany



**ANTIQUE XMAS GIFTS**  
**for Today's Home**

Early American, Victorian, French Furniture  
American & European Objects d'Art  
Antique Silver, Glass, China & Lamps  
Decorators & Collectors Items - XMAS GIFTS  
At the Sign of the Coffee Mill

*Jeanne Van Hoesen*

67 Adams Place, Delmar  
HE 9-1021

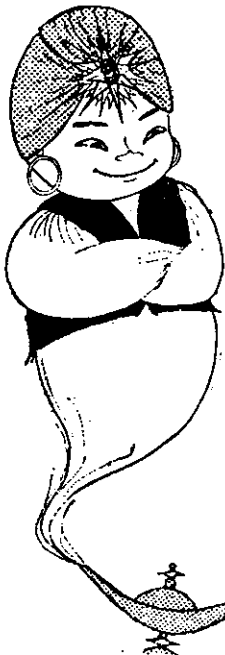

*Abbey*

**RUG  
CLEANERS**

Place Your Order Now For  
Home and Plant Cleaning at  
Special Low Prices!

- FREE pick-up and delivery
- Rugs cleaned and stored in plant

300 Delaware Avenue  
Elsmere, N.Y.

*call 439-9978*

- Do buy only UL labeled string lights and cords.
- Do inspect all wiring insulation for possible deterioration, especially if it has been stored for an indefinite period.
- Do use rubber light socket gaskets where provided and replace if needed.
- Do make certain lamps are not loose in their sockets.

should be stressed: overloads and physical inspections.

Overloads are primarily created by placing more current on a wire than it can handle but not enough to cause a fuse to blow. At Christmas this is usually due to placement of too many bulbs on a single extension cord. Result: overheating; melting insulation; exposed wire; shock, electrocution or fire. Hence, always look for the capability of the wiring supplying the lighting.

Examination of insulation is a minor task but one of major importance. Wiring that has been stored in attics or cellars for a long period of time can become vulnerable to the elements. Consequently, varying temperatures can easily affect the insulation to the point of being incapable of serving its protective purpose.

If you will attempt to follow the Do's and Don'ts we have given, you'll certainly make your Christmas merry and, more important, safer.

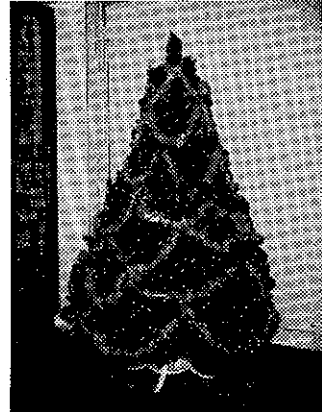

- Do use UL Listed, artificial trees wherever available.
- While not seeking to minimize the importance of any of the above points, perhaps two

*GREETINGS of the SEASON.*

*Many thanks to all our many friends and customers!*

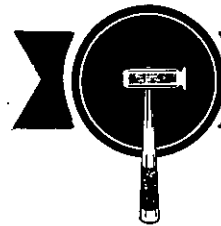

**UNIQUE**  
**BODY SHOP**  
242 DELAWARE AVE., DELMAR

*Merry Christmas*

AND A

HAPPY NEW YEAR

*Marcus*  
**DECORATORS**

Stuyvesant Plaza, Albany  
Tel. 489-4795

# Holiday Greetings

We wish to thank all our customers for their patronage throughout the year.

## L & H

Brake & Front End Service  
115 Adams Street, Delmar



by Carol Bennett

"Thank Heaven for Little Girls" is an understatement, at the very least. Nothing is more enjoyable than a little girl turning into a mature young lady, and Tussy has a Budding Beauty Dresser Set that will intrigue and delight any young lady. As practical as it is pretty, the dresser set comes with comb, brush and a mirror that features a cute little girl's face on the back... women, young and old, love to be pampered.

\* \* \*

Men have finally come into their own fashion-wise, and it's as exciting for them as it is for us. Their look is masculine and distinctive, and to go with it they need a distinctive cologne and after shave lotion. Monsieur de Givenchy was designed with "Him" in mind and it matches his distinguished look. If you spoil him a little, he'll notice you more.

\* \* \*

The best dressed women are impeccably dressed from head-to-toe, and that includes nails. The professional manicure is becoming a lost art, but every woman should give herself a REAL manicure once a week and one of the best ways I know to start is with Dorothy Gray Nail Enamel Remover Pads. One pad does all ten nails and removes any traces of old enamel... they're also great for purse and travel. Fashion flair really is a head-to-toe matter.

\* \* \*

Fresh flowers are a delight at any time of the year, and they especially guarantee a bright smile on a dreary winter day. Dorothy Gray has come up with something almost as good as fresh flowers—Orange Flower Skin Freshner. Not only does it help cleanse, but it also puts



## Holiday TIME ICE CREAMS at the TOLL GATE in Slingerlands

PUMPKIN, CINNAMON-APPLE,  
EGG NOG and PISTACHIO

- a Zautner Family Business since 1949 -

*Christmas Greetings*

AND BEST WISHES  
for the  
New Year



## L. C. SMITH

Bus Service, Inc.

## Many Thanks...

Your patronage for this last year has been most appreciated. May I take this opportunity to wish you all a Merry Christmas and a Healthy and Prosperous New Year.

*Douglas J. Marone*



19 Delaware Plaza  
Delmar, New York

# TROTTA'S RESTAURANT

1691 DELAWARE AVE.

(2 mi. past 4 Cors.) • 439-9888

**RESERVE NOW**  
for a  
**JOYOUS NEW YEAR PARTY**

DINNER: STEAK • CHICKEN or ITALIAN SPECIALTY Served till 11 P.M.

DRINKS — 1 BOTTLE FOR EVERY 4 PERSONS

FAVORS • HATS • NOISEMAKERS, etc.

\$8.50 per person — Open House at our new "COCKTAIL BAR"

Big year end clearance sale. Fantastic savings, on fantastic SAAB's. Better c'mon in before they're all gone. We design cars the way we design jet planes. For maximum performance, comfort and safety.

Ask about our new SAAB leasing program/Unusual overseas plan.  
Free delivery from Sweden to P.O.E. East Coast

**SAAB**  
OF SWEDEN



Going... Going

## NEW SALEM GARAGE

ROUTE 85  
NEW SALEM

765-2702

**K**

*Season's Greetings*

**KLERSY BUILDING CORPORATION**  
and Real Estate Broker

439-4606

439-9769

DELMAR

*Merry Christmas*

THE

**Mele's Beauty Salon**

Delaware Plaza Shopping Center  
Elsmere  
Phone HE 9-4411

FROM ALL THE

**GOOD GUYS . . .**

THE BEST OF EVERYTHING TO YOU!

**ALBANY DODGE**

770 CENTRAL AVE. 770

**ATTENTION!**

FAMILIES THAT  
LOVE HORSES AND  
OUTDOOR ACTIVITIES

NEW RECREATION  
GROUP NOW FORMING

Glenmont & Lake George Facilities  
Free Information Brochure Write:

LAKE GEORGE FARMS  
BOX 2605  
SCHENECTADY, N.Y. 12309

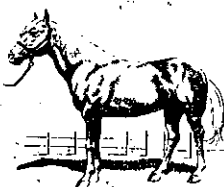

glow into a complexion and its delightful scent perks up tired spirits. Its a great way to feel as fresh as spring, even in the dead of winter.

"THE NEW ART OF GOING NAKED"

NEW YORK (ED)—Wool . . . a masterful paradox . . . bred by nature, and developed by man, to protect the human form from the elements, today advocates "The New Art of Going Naked."

In a totally contemporary approach to fashion as a living art form, The Wool Bureau, Inc., United States branch of the International Wool Secretariat, invited three creative elements—a distinguished artist, one of America's foremost mills, and three internationally-acclaimed American fashion designers—to set their distinct and diversified talents to work within an advanced new medium . . . a natural fabric, rendered in sheer-spun transeasonal weights and translucent weaves . . . "Naked Wool."

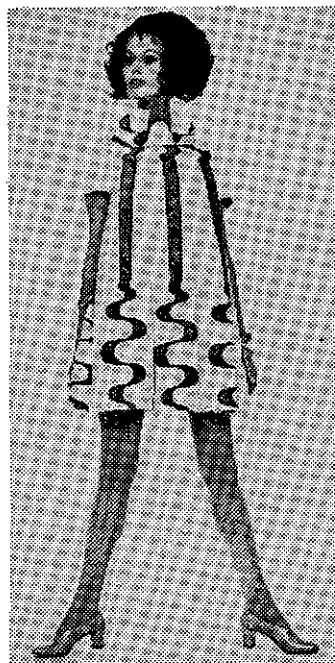

**'Finders' — Keepers?**

"Several thousands of dollars" are looking for their owners in

IF I WERE BUYING . . .

**PAINT**

I'd go to  
**HILCHIE'S HARDWARE**  
235 DELAWARE AVENUE

Gifts from all over the World at

**Verstandig's**  
FLORIST

Est. 1932 • DELMAR, N.Y.  
Phone HE 9-4946

★ Ice ★  
★ Skating

America's favorite family fun

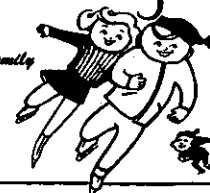

AT YOUR FRIENDLY FAMILY RINK

**FIELD HOUSE**  
BURDETT & PEOPLES AVE.  
TROY, NEW YORK, 12180  
FOR INFORMATION - CALL 279-6262

*Season's Greetings*

from

**FRAIM'S HOUSE OF CARPETS**

243 DELAWARE AVENUE

DELMAR



THE SPOTLIGHT

the Capital District, and if these people make their whereabouts known, they can have the money in time for Christmas.

The money represents back wages due to at least 61 upstate

area residents as a result of actions brought by the U.S. Labor Department's Wages and Hour and Public Contracts Divisions.

Anyone knowing the whereabouts of the persons listed below is urged to call the Wage-Hour Office in Albany (472-3596) so that the books can be closed and Christmas can be made a little happier for those concerned.

"We need help in finding these people," said Frank B. Mercurio, regional director in charge of all federal wage and hour investigations in New York and New Jersey. He said the only reason these people have not been paid is that they cannot be located.

Capital District residents having back wages coming and their last known addresses are as follows:

From Albany - Matthew J. Asprion, 416 S. Pearl St.; Remus Brown, 20 Elm St.; Allan Bulloch, 2 Bertha Ter.; John Canada, 136 3rd St.; Fred Benson, 215 N. Pearl St.; Robert Dorr, 200 Green St.; James W. Gause, 181 Eagle St.; Henry Lawson, 2 Broad St.; Rowland Dow, 288

Hamilton St.; John J. Kelly, 88 Slone St.; Charles Fieldson, 1695 Western Ave.; Arnold J. Hunt, 32 Wilson St.; Sam L. McCann, 2 Ash Grove Pl.; John R. Oddy, 155 Homestead Ave.;

**Von Bank's  
TV SERVICE  
HE 4-5887**

Quality-Responsibility-Honesty

**Countess Mara®**  
*Stulmeyer's*  
**TIES**  
Designers for one man in a Million.  
Haberdashery Hats Clothing  
**8 JAMES ST.**  
(Just Off State)  
Open Thurs. Eve. 'Til 9  
Member Park 'N Shop

**BROCKLEYS  
DELMAR TAVERN**  
EXCELLENT FOOD at REASONABLE PRICES



DAILY LUNCHEON & DINNER SPECIALS  
DELICIOUS PIZZA  
Orders put up to take out  
SHOPPERS SPECIAL  
Open Steak Sandwich  
French Fries &  
Fried Onion Rings - Salad  
\$2.50  
Closed Sundays • 439-9810

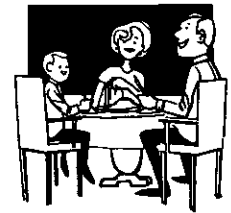

**SEASONS GREETINGS**

●  
THAT YOU AND YOURS MAY HAVE A MERRY MERRY CHRISTMAS DAY . . . THAT THE NEW YEAR MAY DAWN BRIGHTLY FOR YOU AND BE THE BEST OF ALL THE YEARS YOU'VE EVER KNOWN, IS THE WISH OF EVERYONE IN OUR ORGANIZATION  
**MERRY CHRISTMAS**

**DELAWARE GARDENS  
FLOWER & GIFT SHOP**  
FOUR CORNERS, DELMAR PHONE: HE 9-3838

**DAN & BETTY DRYDEN'S  
SKI SCHOOL**  
For boys & girls ages 7-15  
Saturdays - January thru March. All day instruction, practice, fun.  
Transportation from Albany and Slingerlands to ski areas provided.  
For information, rates:  
phone **768-2126** evenings

"Try the Popular"  
**La Casa RESTAURANT**  
Selkirk, New York  
- Specializing In -  
**ITALIAN-AMERICAN FOODS**  
Famous for Delicious **SEA FOODS!**  
Banquets - Private Parties  
Weddings - Showers  
Open daily from 11:30 A.M.-10  
(Closed Mondays)  
All Legal Beverages  
Take Out Orders  
CALL RO 7-9045

*The*  
**Hartford Insurance Group**  
161 Delaware Avenue, Delmar, N.Y.  
We need good typists for our expanding operation in Delmar.  
We offer a friendly place to work, free parking, excellent company benefits.  
If you can type between 45 & 50 wpm, please contact Mrs. M. Neidl at 439-9341 for an interview.

We try harder We try harder  
**AVIS RENT A CAR**  
Season's Greetings

Robert Robinson, 333 Madison Ave.; Richard Wickham, 2 Granada Rd.; Jeremy Wright, 338 State St.; Dorothy Solomon, 23 Brookline Ave.; Clarence Sullivan, 186 State St.; James H. Taylor, 88 Lowell St.; Kenneth Ziegler, Box 466, RD 1, and Russell Krause, 1691 Western Ave.;

From Delmar - James Ackery, 505 Huron Rd.; Dennis Cleary, Greenock Road; Gilbert Radcliff, R.D. 1; Richard Dewey, 178 Westchester Dr., and Timothy Schiabe, 20 Oakwood Pl.

From Schenectady - Antonio Buontempo, 232 Sewer Pl.; John Moore, 554 Summit Ave.; Robert Fisher, 302 Victory Ave.; and Stanley Sparks, 1 O'Kara Dr.

From Troy - Doyle Cone, 20-4 Corliss Park; Joseph Gilbert, 2 Cragan Ave., and Carl Milem, 59 Hakim Rd.

From Feura Bush - Richard C. Larkin, RD 1, and Fred Crouse, Jr., RD 1.

From Glenmont - Robert Breitenfeld, 7 Concord Rd., and Sylvia Hinkley, Route 9W.

From Gloversville - Edward Meher, 60 2nd St.; Dilbert Meher, 60 W. Pine St., and Bruce Smarup, 80 Broad St.

From Ravena - John N. Quintan, 24 Main St., and Herbert Tomkins, 132 Main St.

From Voorheesville - Bernard Pafunda Mt. View Street, and Herman Graffunder, 77 Maple Ave.

From Castleton - Michael Rahanick and Frank Rose, RD 2.

Also Lawrence Colton, RD 1, Rensselaer; Charles Fish, Hague; David Lynch, Gilligan Road, East Greenbush; Charles Mosier, RD 2, Mechanieville; John J. Garlarneau, RD 1, Averill Park; James Johnson, 10 Oak Trail Park, Cohoes; William Rosenbury, RD 1, Box 91 East Castleton; Raymond Sorrell, 102 Broad St., Waterford; Nicholas Teliha, 99 Forbes St., Amsterdam; Bernard Strom; Hannacroix; Charles Snyder, Box 99, Coeymans Hollow, and Frank B. Szepessy, 86 N. 3rd St., Hudson.

### Local Author

Dr. William A. Ritchie of Delmar, State archaeologist for the



**Season's Greetings**

**ALTAMONT MANOR**

STATE ROAD  
ALTAMONT, NEW YORK  
861-6277

**EXCITEMENT**



**Mutual of Omaha's Wild Kingdom**  
starring Marlin Perkins

7:00 p.m., Sunday  
in color, NBC Channel 6

**J. J. KEARNS AGENCY**

792 Central Ave., Albany  
489-7421

Representing



Mutual of Omaha Insurance Company

**Our homeowners insurance won't fireproof your house, just worryproof it.**

Take a load off your mind (and maybe off your budget)... talk with your man from Nationwide today!

**THEODORE H. WERE**  
616 Delaware Avenue  
Albany 9, New York  
HObart 5-8937



**Nationwide**  
Nationwide Insurance.

The man from Nationwide is on your side.

LIFE · HEALTH · HOME · CAR · BUSINESS  
Nationwide Mutual Insurance Co.

Nationwide Mutual Fire Insurance Co.  
Nationwide Life Insurance Co.  
Home office: Columbus, Ohio.

**TOO LATE TO CLASSIFY**

SNOWPLOWING contracts for the season. Commercial or residential. 768-2010. 4115



**The Perfect Frame-Up**

The oval is the perfect shape, they say, and we've succeeded in coming up with the perfect eyeshap as a result. Frame yourself in fashion with one of our sculptured ovals...in mock tortoise and many delicious colors.

**Di Napoli & Di Napoli**



457 Madison Ave.  
Albany 463-5411  
463-4340

FREE Parking in rear of office

**THE LOWEST LIQUOR PRICES**

in the area - on all popular brands

**VOORHEESVILLE LIQUOR STORE**

RO 5-2683

**'69 VOLKSWAGEN \$1795**  
SEDAN, 4-Speed, radio, heater.

**ACADEMY MOTORS, INC.**



Authorized Volkswagen Sales & Service

Troy-Schen. Rd., Latham, 785-5581

1969 VW BUS, suitable for camper, excellent condition. Owner 489-3081.

1968 VOLKSWAGEN, black bug, 1 owner, excellent condition. \$1475.

**MARSHALL'S GARAGE, INC.**  
ROUTE 9W  
RAVENA, N.Y. 756-6161

**'68 VOLKSWAGEN \$1595**  
SEDAN. Choose from (2), automatic transmission, radio, heater.

**ACADEMY MOTORS, INC.**



Authorized Volkswagen Sales & Service

Troy-Schen. Rd., Latham, 785-5581

**'67 VOLKSWAGEN \$1595**  
SQUAREBACK, 4-Speed, radio, heater.

**ACADEMY MOTORS, INC.**



Authorized Volkswagen Sales & Service

Troy-Schen. Rd., Latham, 785-5581

**'66 VOLKSWAGEN \$1195**  
CONVERTIBLE, 4-Speed, radio, heater.

**ACADEMY MOTORS, INC.**



Authorized Volkswagen Sales & Service

Troy-Schen. Rd., Latham, 785-5581

**6 PLUS 6 VOLKSWAGEN**

**A. M. I. Leasing**

Daily-Weekly  
Monthly-Yearly

Low, low rates

**Academy Motors, Inc.**  
TROY-SCHEN. RD., LATHAM  
785-5581

**Academy Motors**

AUTHORIZED DEALER

**Overseas Delivery Arranged**



TROY-SCHENECTADY RD.  
Volkswagen Insurance Available  
Latham 785-5581

New York State Museum and Science Service, is the author of two recently published books, "The Archaeology of Martha's Vineyard," and a revised edition of his "Archaeology of New York State," originally released in 1965.

Published by the Natural History Press of the American Mu-

seum of Natural History, the books result from many years of Dr. Ritchie's own field research. A spokesman for the Museum describes the books as completely new material in the archaeological study of New York State and southern New England. They should be valuable as source and reference books for the interest-layman and student, as well as for professional and amateur archaeologists.

The revised "Archaeology of New York State" is a volume of more than 400 pages issued this year to bring the archaeological story of New York State up-to-date as of 1969. Like the widely used first edition, it is much more than a chronological account of the many cultures from ancient man of about 8,000 B.C. It presents the unique approach of an anthropological treatment by the activities of the various Indian groups between the Paleo-Indians, whose culture dates around 8,000 B.C., up to the Iroquois encountered by Europeans at the beginning of the 17th century.



Dr. W. A. Ritchie

# Joseph Bauhofer & Son

## JEWELERS

SERVING THE PUBLIC FOR 43 YEARS

### Specialists In

DIAMOND SETTING • JEWELRY REPAIR  
WATCH REPAIR • ENGRAVING

• • •

WE OFFER FOR YOUR SELECTION  
THE FINEST QUALITY

## DIAMONDS • JEWELRY WATCHES

• • •

"NOW AT OUR NEW LOCATION"  
Home Savings Bank Building

11 NORTH PEARL STREET

ALBANY

# Brides!

## 6 reasons...

why you should register here:

**SILVER** - We are one of the few dealers in the entire Northeast who are authorized to carry all the Famous-Name lines of Silver We have by far the largest selection in this area.

**CHINA** - You may choose from an exquisite collection . . . Lenox, Haviland, Royal Worcester, Royal Doulton, Oxford, Wedgwood, Syracuse, Franconia.

**CRYSTAL** - Choice selection of most of the renowned makers . . . Josair, Fostoria, Seneca, Lenox, Reizart, Stuart.

**INVITATIONS** - Bridal invitations furnished at a very special price for our Brides.

Thousands of old families in the Tri-Cities area . . . enjoy Adams Charge Accounts . . . your friends would rather purchase here.

**ENGRAVING** As a special service . . . highly skilled Engraving available with your purchase

Registering your patterns at Frank Adams is the most thoughtful thing you can do for your friends . . . it makes their shopping simple!

FRANK H.

# Adams

JEWELERS - SILVERSMITHS

Corner North Pearl & Steuben Streets, Albany  
OPEN THURS. 'TIL 9

Free Parking at All 16 Park & Shop Lots

## We'll make your motor sing



- \* Engine Tune-up
- \* Front End Alignment
- \* Automatic Transmission Service
- \* Modern Equipment
- \* Skilled Mechanics

# BAILEY'S GARAGE

Phone Delmar HE 9-1446  
Oakwood Rd., Elsmere



**SEASON'S GREETINGS**

Gladness in your heart and a smile on your face, warm friends around you, gifts and good things to enjoy . . . that's our Christmas wish for you.

**WILLIAMS BROS. BUILDERS**  
FRANK & GUS WILLIAMS  
DELMAR, N.Y.



**Greetings** with every good wish for a beautiful Christmas! And may we express our sincere joy in serving you. Your patronage is appreciated.

**PAULINE'S Style Centre**  
412 Kenwood Avenue  
Delmar, New York

PAULINE CARLEY  
Phone: HE 9-1217

Richly illustrated with 135 photographs, drawing, and maps, the book gives much new, previously unpublished information. Supported by the most recently obtained radiocarbon dates, the author has synthesized all earlier published material to draw inferences which give an overview of the nature of these early inhabitants, where they came from, and how they lived.

Between 1964 and 1967, with support a National Science Foundation grant, Dr. Ritchie each summer took a small party of graduate and undergraduate students from universities all over the country to Martha's Vineyard. Their purpose was to try to determine a sequence of cultures in New England which would tie into New York State. This would help in understanding the archaeological problems in eastern and southern New York State, and also determine if possible how the Indian groups became adapted to a coastal ecology. No one had ever before studied this phase of southern New England prehistory.

The archaeologists excavated six stratified sites in different parts of the Island. They discovered a succession of new cultures completely unknown before and for which they were able to obtain radiocarbon dates for most

that ranged between 2270 B.C. and A.D. 1565.

The content of these excavated shell midden sites revealed that the earliest inhabitants were mainly forest-adapted hunters who came from the Cape Cod mainland over 4,000 years ago, chiefly hunting the white-tailed deer.

Successive cultures over the years shifted their economy from forest hunting to living almost entirely from the sea, at first on the shellfish of the coastal waters, to which they later added off-shore hunting and fishing.

Dr. Ritchie's pioneer work in this area resulted in his latest book, "The Archaeology of Martha's Vineyard; A Framework for the Prehistory of Southern New England. This 270 page book has 74 illustrations.

By correlating the finds of the Martha's Vineyard excavations with the records of excavations on the mainland, Dr. Ritchie has been able to trace linkages between the Island groups and those of the little known southern New England cultures. The account presented in this book, according to Dr. Ritchie, "is the first overall perspective of prehistory on Martha's Vineyard, its indicated extension to much of southern New England.



*Verstandig's*  
FLORIST

"Serving You Since Thirtly-Two"

*Season's Greetings*  
and  
*Best wishes for the New Year*

*Season's Greetings*

**INGRAHAM'S SERVICE STATION**

CLARKSVILLE, N.Y.

768-2075



SEASON'S  
GREETINGS

FROM THE  
EMPLOYEES OF

*Farm Family*

INSURANCE COS.

GLENMONT, N.Y.

*Merry Christmas*

and a **HEALTHY** and

*Happy New Year*

from the

**PLAZA  
PHARMACY**

AT OUR NEW LOCATION  
10 DELAWARE PLAZA

and its interlinkage well beyond this region. It is a study in method as well as in culture sequence and chronology."

Dr. Ritchie has conducted field work on more than 100 major archaeological sites in the north-eastern United States and Canada, and he has written more than 150 articles on the archaeology and paleopathology of the Indians of the Northeast.

He received his B.S. and M.S. degrees in archaeology from the University of Rochester and his Ph.D. degree in anthropology from Columbia University. He also holds an honorary Sc. D. degree from Waynesburg College.

He is the author of "The Pre-Iroquoian Occupations of New York State" and a Fellow of the American Anthropological Association, the American Association for the Advancement of Science, and the New York State Archaeological Association.

### Get Together

The Albany area Wellesley Club will hold a holiday get together at the home of Club President, Mrs. Thomas H. Dinnel, 20 Groesbeck Place, Elsmere, on Monday, December 29 at 2:00 P.M., for Wellesley College undergraduates and high school girls interested in Wellesley College. Area girls are invited to hear Wellesley students speak about the college. Assisting Mrs. Dinnel will be Mrs. Edward Jennings.

### Vote to Merge

Shareholders of the Glens Falls Savings and Loan Association voted on December 15, 1969 by a large majority (39,938 - 91.9% to 1,413 - 3.25%, the balance of the votes were invalid) to merge with the Albany Savings Bank. The merger plan must now be approved by the State Banking Department and the Federal Deposit Insurance Corporation.

In a joint statement, John W. Glass, President of the Association and William L. Pfeiffer, President of the Albany Savings Bank said that they were pleased with the wide acceptance of the merger plan and that they look forward to approval by the Su-

pervising authorities. Upon completion of the merger, full savings banking services would be made available to the residents of Glens Falls and surrounding area.

### Exam

The Interagency Board of US Civil Service Examiners for up-state New York has announced

*Season's Greetings*



228 Delaware Ave., Delmar  
439-9994

Multiple Listing Service

*Season's Greetings*

Our sincerest thanks to all our customers for friendly and loyal patronage.

**KERMANI  
ORIENTAL RUGS**  
of Schenectady

*Season's Greetings*

Call  
**ROBERT E. WRIGHT**

for Residential-Commercial  
RUBBISH REMOVAL

**439-3376**

Couse Lane, Slingerlands

*Season's Greetings*

BUYING OR SELLING  
For personalized service  
call . . .

**EATON  
REAL ESTATE**

278 Delaware Ave., Delmar  
439-1101 or

an examination for the job of apprentice machinist with employment at Watervliet Arsenal.

No experience is required.

Persons selected will receive intensive classroom and on-the-job training over a four-year period until the journeyman level is reached.

Further information may be obtained from Announcement NS-9-86 which may be obtained at the Federal Job Information Center, Room 307, Albany, Post Office or at the Civilian Employment Office, Watervliet Arsenal.

Applications must be received or postmarked no later than Jan. 6, 1970.

## Review

"Breakthroughs to Better Teaching," an essay review by Dr. George W. Bragle, associate professor of education at The College of Saint Rose, appears in the October issue of the English Record, a publication of the New York State English Council.

The October, 1969 issue deals primarily with English Educa-

tion. Dr. Bragle reviews "Four Problems in Teaching English: A Critique of Research," a recent publication by J. Stephen Sherwin.

## Punch Party

To acquaint first year college girls with many aspects of sorority life, Panhellenic Association of Albany has scheduled a Punch Party on Monday, December 29. The party will be held from 3 to 5 P.M. at the home of Mrs. Robert E. Morton, 116

Westchester Drive, Delmar.

Panhellenic members and college girls representing many national sororities will present a brief panel discussion followed by an informal question and answer session. The panel will cover such topics as sorority membership, how to choose a sorority, rushing procedures, and the responsibility of sorority members to their individual sorority houses.

Mrs. William Edwards of Delmar is chairman of the Punch Party. Invitations have been issued

## STATE BANK OF ALBANY

*With sincere appreciation  
Of your friendship and good will  
We wish you a Merry Christmas  
And a Happy New Year.*

**SAVE both MONEY and TIME . . . Do ALL your banking under THIS roof!**

MEMBER: FEDERAL DEPOSIT INSURANCE CORPORATION

69 STATE ST., 339 CENTRAL AVE., 25 NEW SCOTLAND AVE., COR. SWAN & CHESTNUT STS., ALBANY • MIDCITY SHOPPING CTR., MENANDS • 285 OSBORNE RD., LOUDONVILLE • 910-C NEW LOUDON RD., LATHAM • 802 COLUMBIA TPKE., E. GREENBUSH • 81 REMSEN ST., COHOES • 2ND AVE AT 14TH ST., WATERVLIET • COLONIE CENTER, COLONIE • 59 THIRD ST., TROY

THE SPOTLIGHT

to many area freshmen girls. Other interested girls who would like to learn more about sororities, may contact Mrs. Lorne Hall of Delmar at 439-6411 for an invitation.

tests and quantitatively measures all elements from boron through uranium present in a test specimen which might possibly contribute toward fatigue, fracture, erosion or corrosion.

analysis and electron excitation which, combined with the microprobe, will provide a unique facility for detailed investigations

to swiftly and economically disclose unfavorable conditions before the material is employed in weapons manufacture.

## New Research

The oldest building at Watervliet Arsenal is now the scene of some of the most advanced research presently taking place in the installation's Benet Research & Engineering Laboratories.

The microprobe is far more effective than chemical analysis as it not only indicates the quantity of an element present, but also determines its distribution microscopically, thus enabling arsenal researchers, to obtain an image of the two-dimensional distribution of chemical elements on the surface being examined.

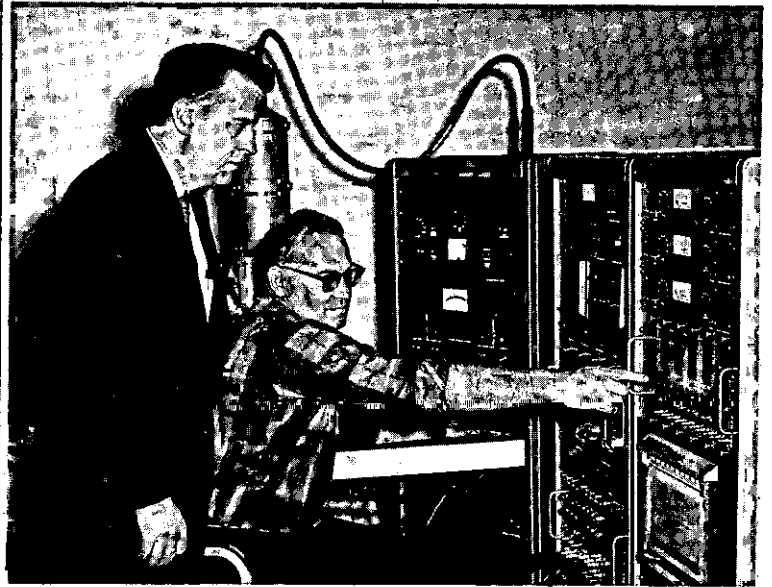

Research chemist, Joseph F. Cox (1032 Winne Rd.), Schenectady, who directs the activity, says the ancient arsenal building is particularly well-suited for it's new role as its tremendously thick walls provide substantial shielding for the high levels of radiation associated with the microprobe and other instrumentation to be installed.

RESEARCH CHEMIST William J. Heffernan (l.) (13 Gardner Ter.), Delmar, and physical science technician Joseph W. Hart (Monroe Ave.), Albany, use the microprobe analyzer to determine the level of the chemical element antimony present on the surface of a test specimen in the arsenal's activation analysis Lab.

Behind the four-foot walls of Bldg. 119, erected in 1828, as an ammunition magazine, super-sophisticated equipment is analyzing material to detect conditions which might impair its effectiveness when fabricated into gun tubes and other weapon components.

The major instrument in the newly established activation analysis lab is a scanning electron microprobe analyzer which de-

This instrumentation will include devices for neutron activation analysis, photon activation

As we sing out with joy at this holiday season, we express our thanks to all our good friends and customers for their loyal and steady patronage.

**MERRY CHRISTMAS**

**VOORHEESVILLE**  
*Savings and Loan Association*

VOORHEESVILLE, NEW YORK TELEPHONE ROCKWELL 5-2772

As people all over the world found  
a good way of life when Christ was  
born in Bethlehem many years ago,  
we have found a good life in our  
Bethlehem—where friendly people are  
served by friendly merchants, where  
service is a by-word.

Watch for a star on these holidays of 1969.  
You will see it shining over Bethlehem.



Holiday Greetings from the  
Bethlehem Chamber of Commerce

HE 9-4949

SPOTLIGHT CLASSIFIEDS

HE 9-4949

## ACCOUNTING

TAX returns for small businesses. Year end Federal and State reports 439-6045. 8t122

## ALTERATIONS

ALTERATIONS AND Sewing. 439-1270. tf  
ALTERATIONS on womens and childrens clothing. 439-4082 (Slingerlands. area). 2t11

## APPLES

## BEST PLACE TO BUY

Fresh Brown Eggs  
Delicious  
MacIntosh & Spy  
Apples  
**HASWELL FARMS**  
Feura Bush Rd. at Murray Ave.  
439-3893 Delmar

## APPLIANCES

Bob Sowers'  
**DELMAR APPLIANCE**  
Complete Line of  
RCA Victor - Whirlpool  
**USED APPLIANCES**  
Sales & Service  
239 Delaware Ave., Delmar  
Phone 439-6723

## BLACKTOP

LUIZZI Bros., Blacktop, paving, parking lots, driveways, garage floors, sidewalks. Free estimates. 888-8873. tf  
M. MARIANI - driveways expertly installed also new lawns. 489-2780. tf

## CARPENTRY

CARPENTRY, stairs, doors, windows, general repairs. Call 6-8 P.M. 758-2019. tf

## FURNITURE

Our low-cost operation policy enables us to bring you BIG SAVINGS on NEW furniture, rugs, bedding, drapes.

**BURRICK FURNITURE**  
560 Delaware Ave., Albany  
Just across the Thruway Bridge  
in Albany 465-5112

## CARPET SHAMPOOING

McCARTY'S carpet shampooing. Done in your home. Dry 2 to 3 hours. 355-8566. 4t1225

## CLEANING SERVICE

C&M Cleaning Service, residential, commercial, windows, floors. Call before 9 or after 3 P.M. 861-6523. 4t1225

LOCHMOOR Window Cleaning Co. Resident and office maintenance, complete. 489-0121 or 489-2474. tf

## DRAPERIES

DRAPERIES - custom made, home service, fabric selection, estimates, bedroom ensembles. Barbara Schoonmaker. 872-0897. 4t1225

## DRIVER TRAINING

## ALL ALBANY AUTO ACADEMY

66 No. Lake Ave., Albany  
Beginners - Intermediates  
Classroom Instruction Available  
Tuesday, Thursday - 6 to 9  
Saturday - 9 to noon  
CARS AVAILABLE FOR  
ROAD TESTS  
Standard & Automatic  
Call HO 2-1309

## FIREPLACE WOOD

CHOICE hardwood, white birch logs, also kindling. 439-2072 or 768-2158. tf

FIREWOOD - maple, white birch, ironwood. 768-2282. 5t115

FIREPLACE WOOD - Pick up some at the GARDEN SHOPPE, Feura Bush Road, Glenmont (near Colonial Acres). Well seasoned, all hard wood - will deliver cord lots. Call 439-1835.

## GLASS

GLASS for everything, auto glass, window glass, table tops. McCAMMON'S GLASSWORKS, 286 Central Ave., Albany. 463-4271. 4t1225

## INSTRUCTIONS

## CLASSIQUE DANCE SCHOOL

154 A Delaware Avenue  
CHILDREN AND ADULTS  
PRIVATE OR GROUPS  
All types of Dance and Exercise  
439-3331 Mrs. B. Follett

## INTERIOR DECORATING

INTERIOR Decorating - Delmar Decorators, Delaware Plaza. Call 439-4130. tf

## JEWELRY

EXPERT WATCH AND JEWELRY repairs. Diamond setting, engraving, wedding and engagement rings, reasonable. Your trusted jeweler. LeWanda, Delaware Plaza Shopping Center. HE 9-9865. tf

## KITCHEN CABINETS

CUSTOM - designed cabinets by Mutschler. Choice hardwoods, several finishes and styles. Free estimates. Mr. Vancans. 439-3541. 10t219

## MASON WORK

EXPERIENCED, all types masonry, new or repairs. Guidara. HE 9-1783 evenings. tf

## MIMEOGRAPHING SERVICE

REASONABLE RATES - Mimeographing - stencils cut - addressing - mailing, Delmar, N.Y. 439-3383. tf

## MIRRORS

MIRRORS, largest selection, New York to Canada. McCammon's Glass Works, 286 Central Avenue, Albany. 463-4271. 4t1225

## ORIENTAL RUGS

OVER 2000 new & used orientals. Sizes from 1'x2' to 15'x30'. Room sizes from \$195.00. Complete Line of Broadloom carpetings. Washing & repairing of oriental rugs by Native expert. Kermani of Schenectady, Stop 3, Albany-Schenectady, N.Y. EX 3-6884 or IV 2-0457. 4t1218

## PAINTING &amp; PAPERHANGING

INTERIOR and exterior painting, also paperhanging. Frank Salisbury. Days HE 9-5527; nights HE 9-1355. tf

INTERIOR, exterior painting and paperhanging, also alterations (top quality) free estimates. Established 1942. James Lenney. HO 2-2328. 4t1225

INTERIOR painting, paperhanging. Quality work guaranteed. Price - McClintock Painting Contractors. 439-3495. 4t11

INTERIOR, exterior painting. Free estimates. Guaranteed. Insured. Jim Vogel. HE 9-9718. 8t129

## PERMANENT WAVING

SPECIALIZING in Breck, Realistic Rayette and Caryl Richards permanents, hair tinting and

bleaching. MELE'S BEAUTY SALON, Plaza Shopping Center. HE 9-4411. tf

## PICTURE FRAMING

CUSTOM picture framing. Delmar Decorators, Delaware Plaza. Call 439-4130. tf

## ROOFING

SHINGLE, flat, hot asphalt, painting, emergency repair. Richard Martin. 765-4468 evenings. 4t1225

## SCISSORS SHARPENED

SCISSORS sharpened, 6 pairs med. size, \$3. Also Pink shears, saws, lawnmowers, knives. Called for and delivered. 439-5156, if no answer, call 439-3893. tf

## SNOWPLOWING

SNOWPLOWING Frokedals Sunoco Station (opposite Schraffs) 9W, Glenmont. 465-9262. 4t1225  
SNOWPLOWING contracts for the season. Commercial or residential. 765-2962. 4t1225

SNOW PLOWING by the job. Hank Mead. HE 9-3638. 8t1224

SNOWPLOWING contracts for the season. Commercial or residential. 768-2010. 4t115

## SEWING MACHINES

SEWING MACHINES  
Handyman Special

Hairline cracks in heads. Need some work. New Top of the Line, \$239, now \$99.95. New deluxe Zigzag with built-ins \$269, now \$79.95. New straight sitch \$29.95 and \$39.95.

USED SEWING MACHINES in cabinets, \$29.95 up. Portables \$19.95 up. Guaranteed.

**SEWING MACHINE CITY**  
161 CENTRAL AVE., ALBANY  
Daily 12-9 p.m., Sat. 10-5 463-0529

## SEPTIC TANK SERVICE

DELMAR SANITARY CLEANERS Service Tri-Village area over 20 years. HE 9-1412. tf

NORMANSKILL Septic Tank Cleaners. We install dry wells, septic tanks, drain fields. 787-9287. tf

## TELEVISION REPAIRS

ED'S TV, complete service all makes, TV, radio, stereo, Hi-Fi, colored TV, antenna installations. 399-1863. tf



Spotlight Classifieds  
Tell The World!!!

**TRACTORS -  
SNOWMOBILES**

TRACTORS, snowmobiles, sales-service-parts. Crouse Equipment Co., Glenmont, N.Y. 439-1517. 4t128

**TREE REMOVAL**

- All phases - tree work
- Stump removal
- Quality-work
- Prompt Service
- Reasonable Rates

**ASSOCIATED  
TREE SERVICE  
463-5311**

**TREE SERVICE**

HERM'S Tree Service. Call IV 2-5231. tf

BROWNIE'S Tree Service - tree stump removal, insured. Free estimates. IV 2-5031. 4t1225

H & M Tree Service. Tree removal and trimming, insured. Winter rates. HO 2-0297, 482-9396. tf

**VACUUM CLEANER  
REPAIRS**

VACUUM Cleaner repairs, all makes, sales, service and parts, since 1928. Lexington Vacuum Cleaner Rebuilders, 62 Lexington Ave., Albany. HO 5-4638. tf

**Delmar's Leading  
Real Estate Broker**

**WMB  
PAGANO  
INC.**

Our 50th Year  
264 Delaware Ave., Delmar  
439-9921.  
Multiple Listing Service

**MARTIN CONSTRUCTION  
CORP.**

Richard Martin, Jr.  
765-4468 evenings

- Roofing - shingle, flat, hot asphalt, painting, emergency repairs.
- Remodeling - kitchens, playrooms, attics, cellars, dorms.
- New Construction - garages, additions.
- Seamless Flooring - excellent for kitchens, playrooms, cellars.
- Painting - houses, barns, roofs.

Expert Repairs Since 1928  
All Makes

**VACUUM CLEANER  
Sales • Service • Parts**

New Hoover, Eureka, and  
Electro-Hygiene plus guaranteed  
rebuilt machines

**Lexington Vacuum Cleaner  
Rebuilders**

62 Lexington Ave., Albany, N.Y.  
HO 5-4636

**VIOLIN REPAIRS**

VIOLINS repaired. Bows repaired.  
Evenings. Lacy, 3 Becker Terr.,  
439-9739. 5t1225

**WATCH REPAIRING**

EXPERT WATCH AND JEWELRY  
repairs. Diamond settings, en-  
graving wedding and engage-  
ment rings, reasonable, your  
trusted jeweler, LeWanda, Dela-  
ware Plaza Shopping Center.  
HE 9-9885. tf

WATCHES repairing, expert work-  
manship. All work guaranteed. Al-  
so engraving, diamond setting  
watch bands. Harry L. Brown,  
jeweler, 4 Corners, Delmar. 439-  
2718. tf

**MERCHANDISE  
FOR SALE**

PIANOS, ORGANS. Areas largest  
selection, 150 new, used, recon-  
ditioned. Piano tuning, repair-  
ing. Brown's Piano Organ Mart,  
1047 Central, Albany. 459-5230. tf

ELECTRO-GUITAR & amplifier  
plus mike, excellent condition,  
\$125. Trumpet \$50. Aqua-lung &  
accessories \$200. 768-2235 after  
7 P.M. 2t1225

STEREO Hi-Fi GE Console with  
Multiplex FM-AM Stereo Record  
Player. 10 loud speakers. \$199.95.  
2t1225

**WANT ADS  
ON TARGET EVERY TIME  
439-4949**

"We Are Known

By Our Good Listings"

PHILIP E. **ROBERTS**  
INC.  
REALTORS

Residential & Commercial Sales & Leasing Area Code 518  
1525 Western Ave. Albany, N.Y. (Zip 12203) 489-3211  
Adjoining Stuyvesant Plaza & Interstate 87

DELFT ware (Holland China), 12  
cigarette holders, 3 creamers and  
sugar bowls, 6 saucers, 9 cups,  
8 demi-tasse saucers, 1 shoe.  
439-5601.

WELL kept carpets show the re-  
sults of regular Blue Lustre spot  
cleaning. Rent electric shampoo-  
er \$1. Hilchie's American Hard-  
ware, 235 Delaware Ave., Delmar.  
BLUE LUSTRE not only rids car-  
pets of soil but leaves pile soft  
and lofty. Rent electric sham-  
pooer \$1. Adams Hardware, 380  
Delaware Ave., Delmar.

**AUTOMOTIVE**

1962 Volkswagon white, good con-  
dition, radio, asking \$450. 439-  
3413. tf

1960 Chev. 4 dr. 8 cyl. p. steering,  
automatic, clean, runs good,  
snow tires. \$150. 439-6157.

**PETS**

A BIG red ribbon will look mighty  
nice about the puppy your loved  
ones want for the holidays. \$30  
to \$35 will get you one. Call 439-  
1575, 895-2744. Mrs. Nobinger.

**WANTED TO BUY**

WANTED TO BUY: Children's  
3 1/2' skis, size 12-12 1/2 boots,  
poles. 439-6877.

**REAL ESTATE FOR SALE**

BUILDING suitable for office or  
store. Approx. 20' x 23 1/2'. Large  
parking area. Immediate occu-  
pancy. Call 439-6723 between 10  
A.M. and 8 P.M. tf

LOUDON HEIGHTS Extension,  
brick-frame Colonial, 3 bedrooms,  
1 1/2 baths, living room, fire-  
place, dining room, kitchen. One-  
car attached garage. Beautifully  
landscaped. Privacy. Magnifi-  
cent view. Owner 462-0086. 3t18

**REAL ESTATE FOR RENT**

SPACIOUS room with kitchen pri-  
vileges. Young business person  
or student. Slingerlands. Phone  
between 5 and 7. HE 9-4695. 2t11

\$195. HEATED. New 3 bedrooms, Park-  
ing. (Off Delaware Ave.) HE 9-4311. 2t1225

**HELP WANTED**

AVON CALLING - buy or sell.  
Mrs. Calisto, ST 5-9857. 4t1225

WEDNESDAY babysitter all day.  
Thursday afternoon 12:30-3:30,  
in my home. 439-3850. 2t1225

HAIRDRESSER part-time, no  
evenings. Call Mr. Anthony, at  
439-6131, Slingerlands.

**SITUATIONS WANTED**

WILL babysit for you New Years  
Eve. Call 439-1092.



READ  
THE SPOTLIGHT  
WHILE ON  
VACATION

**ANTIQUES**

bought and sold at the  
Sign of the  
Coffee Mill

Jeanne Van Hoesen  
67 Adams Pl., Delmar  
439-1021

**AUTHORIZED**

**Volkswagen Dealer**

**COOLEY  
MOTORS CORP.**

12 Minutes from Delmar  
on U.S. 4 at Defreestville  
Guaranteed Used Cars

Service While You Wait  
283-2902

Troy-East Greenbush Road

Your Cadillac and Olds Dealer

**HEDLEY  
Good Selection  
Of Value-Rated  
Used Cars  
HEDLEY**

CADILLAC & OLDS, INC.

515 RIVER ST.  
TROY AS2-4220

TO OUR CUSTOMERS  
AND FRIENDS . . .

# HAPPY HOLIDAYS FROM THE LEADER!

**MARSH HALLMAN  
CHEVROLET, Inc.**  
781 CENTRAL AVE. 489-5551

Open Daily 'Til 9 P. M. Friday-Saturday 'Til 6 P. M.

**Where More People Buy For Less!**



*Speaking for all! May we wish you a*

**HAPPY  
NEW YEAR**

FROM

*Paul Mitchell's*  
**MEN'S WEAR**

99 DELAWARE AVENUE

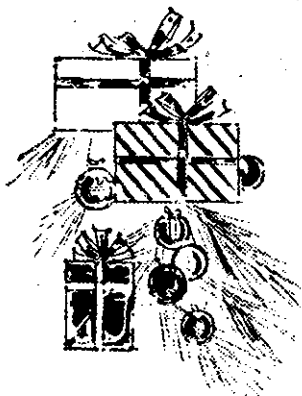

*Merry Christmas  
and  
Happy New Year*

FROM THE BOYS OF



**BILL STEWART'S SHELL**

Corner Delaware & Euclid Ave., Delmar  
439-5091



*Decorated with Hearty "Thank You's" . . .  
You're the frosting on our cake . . . and doing  
business with you is a real treat.  
To you, wishes for a Christmas full of goodies.*

**DELMAR BAKERY**

Four Corners, Delmar

HE 9-1211



Joseph C. Delmar Public Library  
Hawthorn Ave.,  
Delmar, N.Y. 12024