

# THIS STAR SPANGLED BANNER . . .

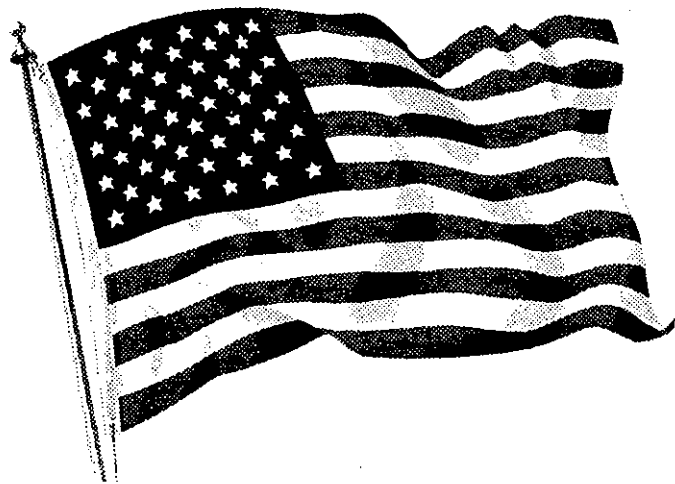

Postmasters are among the few Americans who proudly fly the flag of our country each day. This is a high privilege.

In these turbulent times, perhaps more than ever before, we may need to remind ourselves and others of the grandeur of Old Glory.

The Flag of a nation is but the symbol of that nation's institutions, epitomizing its morals, its purpose, its traditions, its spirit, its people and its government.

The Stars and Stripes represent the greatness of America and the greatness of America is determined; not by the resources hidden in her soil, nor by its pomp, power or wealth, but by the devotion of its people to the fundamental principles of Liberty, Justice and Democracy.

No greater curse could befall us as a people nor one that would more speedily accomplish our destruction as a nation than for the Flag of our country to become the flag of a godless people.

Like you, I am disturbed and I am angered by conditions which now prevail in many parts of our country. There is a sickness in this land we love. Thank God it is presently confined to only a small segment of our society but there is real danger in the complacency and the apathy of the masses.

Too many of us wring our hands in despair and do little else.

Too many of us shrink from becoming involved.

Too many of us who are well have surrendered to those who are sick.

Too many of us hope — hope, but not pray — for a miraculous cure to the ills which beset us.

Bums who seek a dole instead of honest work brazenly burn their draft cards and the Flag of our nation while the flower of our youth is blighted in a frustrating, far-off war not of its making.

Communist-inspired splinter groups create havoc on college campuses and even now are infiltrating many of our high schools, thus impairing the educational opportunities of millions of right-thinking young Americans.

Sedition, treason and crimes of violence often go unpunished because our highest courts seem to have substituted license for justice.

Law and order have been shackled, not because our law enforcement officers are incapable or inept but because we, the people fail to demand positive action on the part of our elected representatives in government.

We must realize and never forget that we are engaged in a life or death struggle with a growing communist menace. One quarter of the land area of the world and one-third of the earth's population are now under communist domination. Communists mean it when they say they intend to bury us. They would destroy freedom everywhere and enslave all mankind. Complete world domination is their admitted goal. And make no mistake, they are working toward this end 24 hours a day, every day.

Now I may be naive but I believe a solution to our problems is within the reach of every American. We need only to grasp it.

What we need most is to rekindle in the hearts of Americans a burning, flaming, all-encompassing love of God and country. A love so strong that it will impel us to fight to restore the principles we hold dear.

Religion and patriotism! Yes, this is the double-barreled weapon to bring us victory. Religion which both preaches and practices goodwill to all men and a personal commitment to do one's best. Patriotism which reaffirms our pride and our faith in our nation, in our fellowmen and in ourselves.

We can find hope and courage, inspiration and salvation if we but turn our thoughts to God and our eyes to the flag of our country.

We must become involved to assure that our schools return to a teaching of Americanism as it was conceived by the founding fathers.

We must demand obedience to the laws of God and the laws of man.

We must actively crusade against the poisonous filth which now contaminates our mail and which we find in our book shops, at our movies and on television.

And yes, we must pray. As never before we need to share our problems with almighty God and to seek His guidance and help.

The power of God can change the hearts of men. And God knows the hearts of men everywhere need to be changed.

## The Spotlight

CONTROLLED CIRCULATION PUBLICATION

VOL. XV, NO. 29  
\$2.00 PER YEAR

JULY 16, 1970  
\$ .10 per copy

# PRICES HOT AS THE WEATHER

## Super One Coat



### FULLY GUARANTEED HOUSE PAINT

**LATEX**—super hiding 1-coat white latex . . . guaranteed to cover in one coat. Flows easily with no drag, dries quickly to a flat breather-type finish. Expels moisture without blistering. Mildew resistant, superior color retention.

**OIL BASE**—the ultimate in beauty and protection! Dries to a high gloss, intense white with solid hiding power. Highly resistant to mildew and rust. Guaranteed one coat coverage over any previously painted surface.

Your Choice  
either type House Paint

# 8.99

GAL.

CUSTOM COLORS SLIGHTLY HIGHER



### A durable House Paint that defies Weather, Stains, Mildew, Smog!

Highly resistant to mildew! Ideal for humid areas! Combines all the fine qualities of a linseed oil paint with those of a latex house paint. Chemically treated oil in a water emulsion form makes this paint cover and wear like any good quality oil base paint but it flows on easily, dries quickly to a rich low sheen. May be recoated in 2 to 3 hours if necessary. Brushes, tools clean up easily in soap and water. White and colors.

# 5.88

GAL.

CUSTOM  
COLORS  
SLIGHTLY  
HIGHER

## Delmar Value Lumber

340 DELAWARE AVENUE

DELMAR, NEW YORK



PHONE 439-9968



## The Light Touch

By Bob Jackson

Mixed greens: an assortment of fives, tens, and twenties

Speaking of trade relations, most folks would like to

Hypocrite: a man who sets good examples when he has an audience.

Sign in a grocery store: "C-C-COLD DRINKS."

A gifted child is one with four wealthy grandparents

You don't have to be wealthy to make your home more attractive — call us!

## Buy TWO...and SAVE SALE

Choice of LATEX  
or OIL BASE



YOUR  
CHOICE

# 2 GALS. FOR 8.00

CHOICE OF EITHER TYPE OF HOUSE PAINT...

**EXTERIOR LATEX**

Long-lasting, all-purpose house paint for use on wood, stucco, concrete, stone and cement blocks. Fume, mildew, blister and fade-resistant. Soap and water clean up.

**EXTERIOR OIL BASE**

Low cost beauty! Ideal for homes, garages, farm. Spreads smoothly. Usual 1 coat sufficient to cover. Impervious to weather conditions. Easy to apply. Choice of colors or white.

# LETTERS

Dear Sir:

Saturday's (July 4th) violent thunder and lightning storm struck a huge pine tree at the front of the home of the Schwindemans, 5 Derry Lane, Glenmont. No damage to the house, but it destroyed the mail box holder at the edge of the road and blocked what little traffic there was as it layed across the road and on the lawn of our neighbor (away for the weekend) across the way.

The Schwindemans were ignorant of all of this until they arrived back home shortly before midnight and saw a great big pile of tree trunk parts on the front lawn and one less pine tree.

Shortly after the tree was felled our friendly neighbors brought over their chain saws and energetic desires to clear the road and the lawns — they certainly did a great job and we are thankful to each and everyone of them for their kind efforts.

Mrs. William H. Schwindeman

To the Editor:

I seriously question the recent decision by Albany SUNY officials banning the display of the American flag on their official cars.

The flag is not a political symbol. It does not belong exclusively to Republicans, Democrats, the American Legion, George Wallace or any single individual, political party, faction, or group. The flag is a symbol that is recognized nationally and internationally as the official symbol for the United States.

In a larger sense, however, this issue reveals the fact that too many persons including SUNY officials, are over-reacting to the recent and, to my mind, long overdue upsurge in displays of the American flag. So let me state simply what I think an Am-

erican is trying to say when he flies the flag.

When an American flies the flag, he is not saying:

1. I feel the United States is a heaven-on-earth with no serious problems to solve;

2. I am in favor of the war in Vietnam and racial injustice;

3. I feel all college students are "kooks" and "bums";

4. I want to suppress the right of dissent.

When an American flies the flag he is saying:

1. This is the symbol of my country and I am proud of it;

2. I feel there have been entirely too many calculated displays of disrespect to this flag; this in my way of showing how I respect it.

3. I have faith that my country will work to solve its problems as it has solved many of them in the past;

4. This is the flag that belongs to all of us regardless of age, race, nationality, creed or political party;

5. This is my way of showing that I am an AMERICAN!

Isn't it really a sad day for all of us when we have to defend the right to display the American flag?

Frank J. Filippone

## At Conference

Mrs. Gladys V. Hosey, Chairman of the Business Education Department of Bethlehem Central High School, and three members of her staff attended the Gregg Methods Conference held at the State University of New York at Albany, June 29-July 3.

Mrs. Mary T. Elliott, Mrs. Roberta Raymond, and Mrs. Margaret H. Westervelt joined Mrs. Hosey and some 250 others from

all over the East, including Canada, at the week-long series of meetings devoted to techniques and developments in the various areas of business education. The SUNY at Albany Conference was one of three sponsored by the Gregg Division of the McGraw-Hill Publishing Company. The local conference was under the direction of Dr. B. Bertha Wakin of the SUNY at Albany staff. General sessions were held dis-

## BETHLEHEM GOP

Steak Roast

August 19

Murray-Jennex  
Sunset Park

## STILL GOING HOT AND HEAVY MID-SUMMER CLEARANCE

20% TO 50% OFF

ALL THREE STORES

### DRESSES — SPORTSWEAR — ACCESSORIES

TOWN  
AND  
TWEED  
INC.

DELAWARE PLAZA, DELMAR

### GIFTS AND HOME ACCESSORIES

The Village Shop

DELAWARE PLAZA, DELMAR

### COUNTRY FURNITURE AND ACCESSORIES

The Village Store

4 CORNERS, DELMAR

STORE HOURS: DAILY - 10 A.M., EVGS. - WED., THURS., FRI.  
CLOSED MONDAYS — JULY-AUGUST

THE SPOTLIGHT is published every Thursday by Spotlight, Inc., 54 Delaware Ave., Delmar, N.Y. ROBERT G. KING, PUBLISHER. Controlled Circulation Postage Paid at Delmar, N.Y. Deadline for news is Thursday afternoon, one week preceding publication; deadline for display advertisements is Friday afternoon.

# Why settle for half a checking account?

## The Bank has something better.

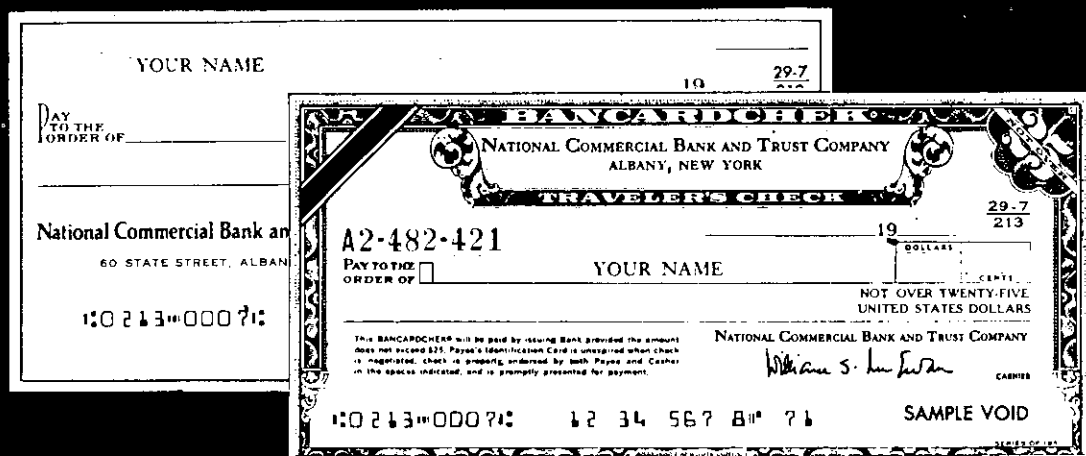

Member FDIC

### Free Bancardchecks!

When you open your account or if you already have one, ask us about a free book of Bancardchecks.

They're immediately cashable wherever you're not known at home and across the nation, 24 hours a day, 7 days a week. Why? Because each Bancardcheck is guaranteed good by The Bank.

So add Bancardchecks to *your* checking account. Double its usefulness to you. (With Bancardcheck you also get a cash reserve for emergencies if you wish. Ask us about that, too.)

A FULL  
SERVICE  
BANK

# The Bank

National Commercial Bank and Trust Company

**SATURDAY HOURS: 9 A.M. TO NOON.** ALBANY. INSTALMENT CREDIT DEPARTMENT 74-76 State Street 474-8035  
(Daily: Main Office, 60 State Street, 9 a.m. to 5 p.m.)

The Bank: DELMAR / ELSMERE / BECKERS CORNERS (Mondays, Wednesdays 9 to 11 a.m.) / BERNE (Tuesdays, Fridays 3 to 5 p.m.) / WESTERLO  
(Mondays, Wednesdays Noon to 2 p.m.) EXTRA SATURDAY HOURS: 9 A.M. TO NOON

cussing shorthand, typewriting, data processing, general business, special needs, accounting, and office education (both in the classroom and cooperatively).

Dr. John Rowe, Chairman of the Business Education Department at the University of North Dakota, was the specialist in typewriting, while Dr. William Mitchell, Chairman of the Department of Office Administration and Business Education at Wisconsin State University, was the shorthand consultant. Special clinic sessions in these areas gave the teachers an opportunity to observe actual methodology in current use.

Certificates of attendance were distributed to those who attend at the final luncheon session held Friday, July 3, in the State Quad dining room.

## RECREATION PROGRAM

by Terry Bastian

The Bethlehem Summer tennis clinic for grades 4-12 will have its annual tournament restricted only to those within the morning clinic. The tournament will start on Monday July 20, at 9:00 A.M. for boys and Tuesday, July 21, at 9:00 A.M. for girls. Participants will play pro sets in the early rounds, the semi-finals and finals for both boys and girls will be during the week of August 4-6. Trophies will be given to the winner and runner-up in the following categories: Boys — grades 4-7 and 8-10; Girls — grades 4-7 and 8-10. In addition, a consolation prize will be given to the winner of the match between the two semi-final round losers of each age group.

## New Arrival

Mr. & Mrs. Stephen D. Pogni of Poughkeepsie are parents of son, Hayden Blanchard, born June 28, 1970. Grandparents are Mr. & Mrs. John A. Blanchard and Mr. & Mrs. Dino Pogni, all of Delmar.

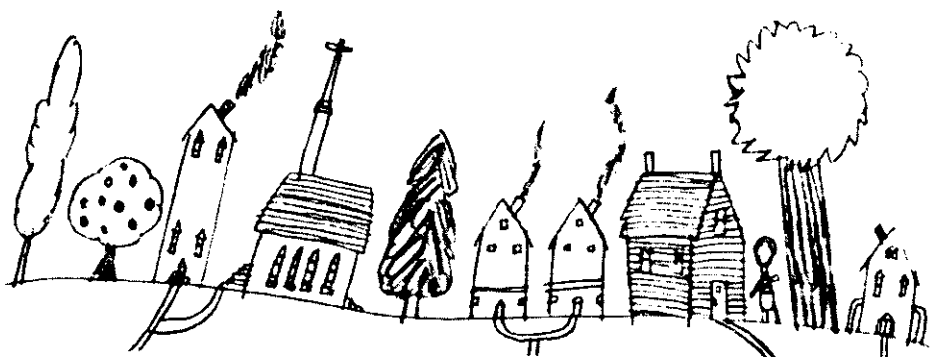
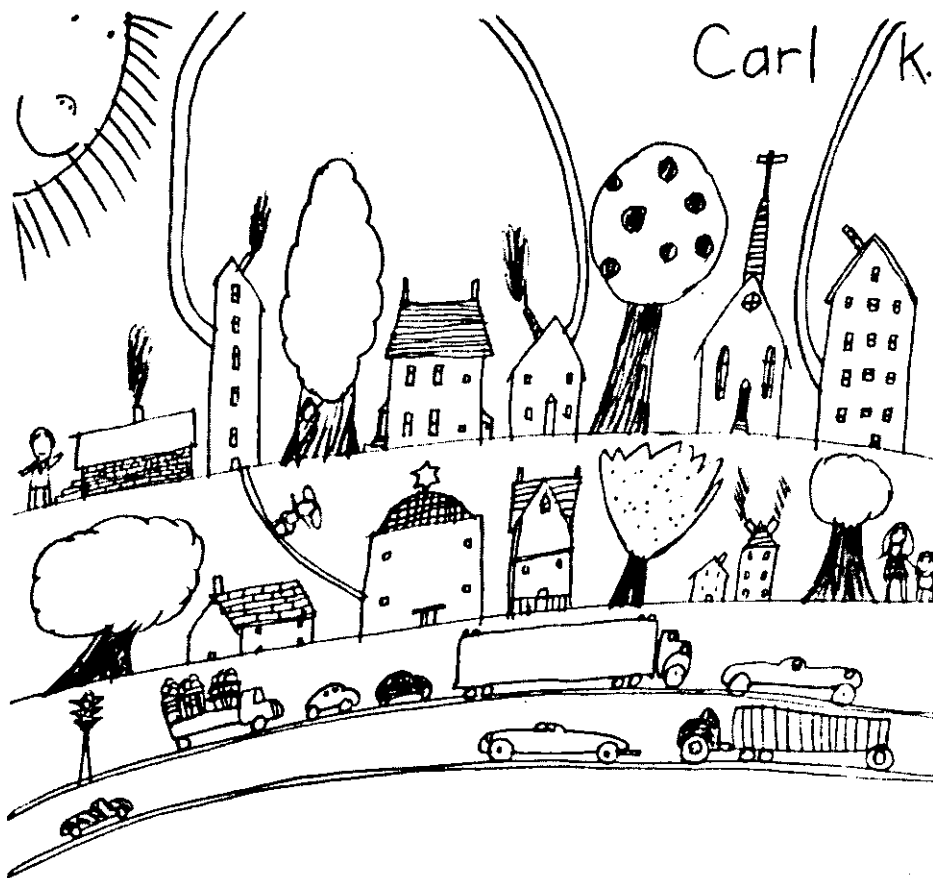

## Count the churches, count the steeples.

It used to be a nursery rhyme. For us, it's a way of business.

Businessmen have been saying for some time now that McDonald's counts steeples when we look for a place to build a new restaurant.

It's really not that simple. But it's close to the truth.

McDonald's doesn't want to be just another place along the road. We want to build and live in communities.

We want to be where the

families are. And the homes. And the schools and churches. We want our kids to join your kids at the playground.

We want to work where people work together to make their neighborhoods cleaner and better. Where people fix things, and paint things. And get out and have a good time doing things together.

Naturally, we want our friends to be glad that we're nearby. So, we're seeing to it that they get really good food at very

sensible prices. We're being finicky about how that food is prepared. And how each customer is greeted. We're making sure that every inch of glass and chrome and tile gleams. Not to mention keeping our front lawn as tidy as any on the block.

We'll probably go right on counting steeples.

And if you have a McDonald's near you, you know why it's there. It's our kind of place, too.

Delaware and Mason Avenues, Elsmere



# SUMMER CLEARANCE SALE

**MEN'S SUITS**
**From 20%**
**MEN'S SPORT COATS**
**From 20%**
**SLACKS (DRESS)**
**20% Off**
**SHIRTS (DRESS & SPORT)**
FAMOUS  
MAKER
**20% Off**
**KNIT SHIRTS**
**20% Off**
**JACKETS**
**20% Off**
**WALK OVER SHOES**
LIMITED  
QUANTITY
**40% Off**
**TOILETRIES**
From  
\$6.50
**Now \$1 & \$2**
CLOSE  
OUT
**SUMMER PAJAMAS**
**SHORT SLEEVE & KNEE LENGTH**
**20% Off**

"Come in and see your local artists  
oil paintings exhibit."

No Charge for  
Waist & Cuff  
Slight Charge for Other

SUMMER STORE HOURS FOR  
JULY & AUGUST

Mon. & Tues. — 10 to 5:30

Wed., Thurs. & Fri. — 10-9

Saturday — 10-3

*Paul Mitchell's*  
**MEN'S WEAR**

99 DELAWARE AVENUE  
ELSMERE, N.Y.

Phone 439-3218

*Your*  
**BANKAMERICARD**  
*welcome here*  
Convenient  
Layaway

## Wedding

Wright-Krugman

Bethlehem Lutheran Church of Delmar, N.Y. was the setting for the June 27 wedding of Miss Beverly L. Wright and Michael E. Krugman with Rev. Paul H. Gassman officiating.



Mrs. Michael Krugman

The bride is the daughter of Mrs. Marie E. Wright of Delmar and Mr. Walter S. Wright Jr. of Eau Gallie, Florida. The bridegroom is the son of Mr. & Mrs. Erich Krugman of Delmar.

Mr. & Mrs. Krugman are both graduates of Bethlehem Central Sr. High School. Mrs. Krugman is a June graduate of Cobleskill Agricultural & Technical College, N.Y. State University majoring in Food Service Administration. Mr. Krugman is a student at Albany College of Pharmacy and is associated with his father in Delmar Pharmacy.

The bride was escorted by her father. Miss Paula Ouderkirk was maid of honor for her cousin. Bridesmaids were Miss Karla Ouderkirk, cousin of bride, Miss Patti Ann Krugman, sister of bridegroom and Miss Sheree Wright, sister of the bride. Flower girl was Miss Veronica Halenbeck, cousin of the bride.

Mr. Karl Popp was best man. Ushers were Wayne Wright, brother of the bride, Kenneth Rebuck and Kim Rebuck, cousins of the bridegroom.

Mr. & Mrs. Krugman will reside at 363 Delaware Ave., Delmar.

Subscribe to The Spotlight

# CHICKEN!

FOR BARBECUING, FRYING, BROILING or BAKING

SPLIT OR CUT UP  
**CHICKENS lb. 37¢**



**WHOLE  
Chickens**

**33¢ lb.**

Breast or Legs  
**QUARTERS**  
Wings and  
Backs Included **lb. 39¢**

**ROASTING CHICKENS 3 1/2 POUNDS AND UP lb. 39¢**

**BLUEBERRIES**  
**3 PINT baskets \$1.00**

**we care**

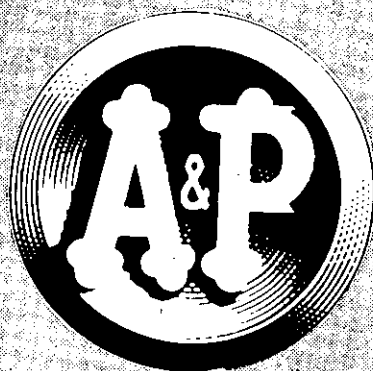

**CALIFORNIA CUT  
Chuck Roast**  
"SUPER-RIGHT" **lb. 79¢**

FRESH  
**GREEN BEANS** **lb. 19¢**  
GOLDEN RIPE  
**BANANAS** **2 lbs. 29¢**  
SWEET and JUICY  
**NECTARINES** **lb. 38¢**

**JANE PARKER SLICED  
White Bread**  
**4 1 lb. lvs. 89¢**

**SHOP and SAVE at A&P!**

2¢ OFF LABEL - MRS. FILBERTS  
**MARGARINE SOLID** **1 lb. pkg. 30¢**  
CALO, SEVEN VARIETIES  
**CAT FOOD** **2 6 1/2 oz. cans 33¢**  
2¢ OFF LABEL - BLUE BONNET (QUARTERS)  
**MARGARINE** **1 lb. pkg. 31¢**  
JENO'S FROZEN  
**PIZZA SNACK TRAY** **7 1/2 oz. pkg. 99¢**  
SOFT SPREAD - IMPERIAL  
**MARGARINE** **1 lb. pkg. 48¢**  
100 FT. ROLL  
**SARAN WRAP** **roll 63¢**  
BETTY CROCKER SHAPED  
**SNACKS** **4 1/2 oz. pkg. 43¢** FIVE VARIETIES  
SPAGHETTI SAUCE BY  
**RAGU** **15 1/2 oz. jar 45¢** Plain Meat or Mushroom



**SCOT BIG ROLL  
TOWELS**  
**roll 29¢**

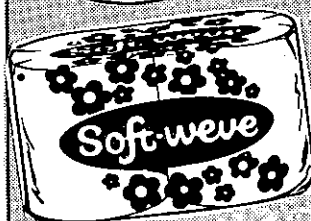

**SOFT WEVE  
Bathroom Tissue**  
**4 2 roll pkgs. 89¢**

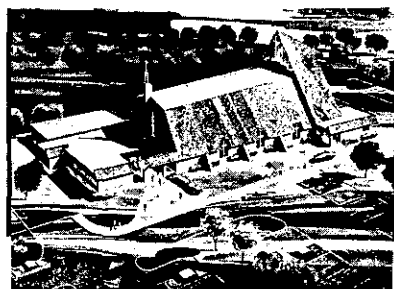

**SUMMER SERVICE**  
Every Sunday During  
July and August  
AT 9:30 A.M.  
Worship With Us In Our  
Beautiful New Church

**BETHLEHEM LUTHERAN  
CHURCH**

85 Elm Ave. • 439-6217  
Rev. Paul H. Gassmann, Pastor

**TRI-VILLAGE**



Team Standings Thru: July 8

**MAJORS**

National	W	L
Main Brothers	9	5
Fraim's Carpets	7½	4½
Albany Public	6	7
Bennetts Sports	6	7
Mullens Pharmacy	5	8

*American*

Kiwanis Delmar	9	4
Price Greenleaf	8	5
Farm Family	4½	6½
Patterson	5	8
Gallaghers	4	9

**INTERMEDIATES**

National	W	L
Fraim's Carpets	12	0
Mullens Pharmacy	11	3

Bennetts Sports	8	5
Albany Public	7	6
Main Brothers	4	10

*American*

Kiwanis Delmar	8	5
Gallaghers	7	5
Price Greenleaf	4	9
Farm Family	3	7
Patterson	1	12

**KLERSY**

	W	L
Tigers	9½	2½
Indians	8½	2½
Cards	7	5
Giants	5	4
Mets	5½	4½
Orioles	5½	4½
Pirates	5½	5½
Dodgers	5	6
Yankees	3½	5½
Braves	3½	6½
Cubs	3	8
Red Sox	1½	8½

**NOW!**  
**"CHRISTMAS IN JULY"**  
**SALE!**

(BONUS - SNOW TIRES!)

**ALBANY DODGE**

770 CENTRAL AVE. 770

**If you judge a wagon for its functions as well as its looks...we want you to look at a beautifully functional wagon.**

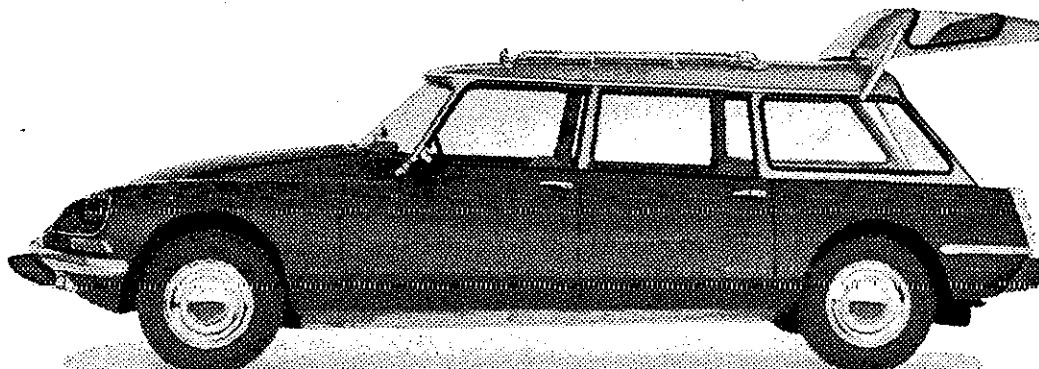

**AERODYNAMIC STYLING.** Function: reduces air resistance, and wind noise and turbulence.

**ADJUSTABLE ROAD CLEARANCE.** Function: gets you over the worst back roads, even snow drifts.

**POWER JACKING.** Function: effortless, fast, safe tire changing. (Citroën does the "jacking.")

**FRONT INBOARD DISC BRAKES.** Function: sure, straightline stops at a toe's command.

**HYDROPNEUMATIC SUSPENSION.** Function:

gives you the world's safest, most comfortable ride.

**FRONT WHEEL DRIVE.** Function: adhering traction, astonishing control. (And with no driveshaft hump, Citroën has more loadspace.)

**CONSTANT LEVEL RIDE SYSTEM.** Function: just what the name implies—regardless of the load or weight distribution.

**HEMI-HEAD ENGINE.** Function: 105 mph (if that's ever desirable) and 25 mpg (and that's always desirable).

**the new Citroën**

**We don't think an ad alone can sell you completely on Citroën. But a test drive will. Let us give you one. That's part of our function.**

Authorized Sales,  
Parts & Service

UNDER \$4,500 DELIVERED

**CARMICHAEL CITROËN**

347 Washington Ave., Albany, N.Y. 12206 - Tel. 465-3424

## Tournament

The Womens' Organization of Normanside Country Club has scheduled a "Crazy Hats" Tournament on Thursday, July 16.

Members will make up their own foursomes and begin teeing off at 8:00 A.M. Prizes for low gross, low nets will be awarded at luncheon in the Clubhouse following play. Special prizes will be presented for hats: craziest, prettiest, most original, etc. provided the players wear the hats all during play (9 or 18-hole). The first Crazy Hats tournament held in July 1969 was well received and if this year's tournament follows the same pattern there will be a good turnout.

Mrs. Charles Loftus and Mrs. Robert Cox are in charge of arrangements for the tournament.

## Library Notes

Folksinging has come a long way in the last few years. Certainly it has caught the imagination of the young people and even those who resisted at first are now converts and that includes the oldsters, too. So it is with pleasure that Bethlehem Public Library will present Larry Eddo and some of his friends who will entertain in a variety show of sorts at the second Evening



on the Green at the library. As always, in this series of our door programs, the program will begin at 8:00 P.M. Tuesday, July 21, is the date to remember.

For all who like lovely things — don't miss the dazzling display of cut-glass loaned to the Bethlehem Public Library by Mrs. Brian P. Gallagher of Elsmere. The collection originally belonged to ladies on the maternal side of Mr. Gallagher's family and has been passed on through three generations. It is not a hobby but rather the result of beautiful things having been enjoyed and cherished throughout the years.

The children's room staff at the Bethlehem Public Library is delighted with the enthusiastic reception of its summer programs. They do, however, have a suggestion — because of the large number of children attending the 10 A.M. story hours on Wednesday and Thursday, they feel any of you who can make the 11 A.M. session might find it a bit easier. Don't stop coming to the story hours no matter what, crowded or not, the staff wants each and every one whenever you can arrive. And that brings up another point. There is still time to join the Rocket Reader's Club or join the fun at Clarksville every Wednesday evening at 6:45.

## 'Reed' Ready

The Bethlehem Senior High School annual art and literary yearbook, "The Thinking Reed," will be sold at the Delaware Plaza during July by students of the Creative Writing Club which yearly produces the publication. Sustained by the annual Cupcake Sale in December, the Spaghetti Dinner in March, and the Ice Cream Social in May, the publication is held to its standing price of 50¢, a figure considerably below the cost of publication, so that students may easily avail themselves and so that the book may get wide circulation in the community.

The publication not only gives encouragement to students interested in artistic and literary expression, but also provides the only general demonstration of what students of Grades 9



JUNCTION HIGHWAYS 85 & 85A  
NEW SCOTLAND, NEW YORK

HE 9-5398

Open Daily and Sundays

9 A.M. to 9 P.M.

Reserve right to limit quantities  
Prices Effective Thurs., Fri., & Sat.

6/16, 6/17, 6/18

# 4 STAR PORK ARMOUR

CENTER CUT  
**PORK CHOPS**  
Extra Lean  
lb. **89¢** RIB

ARMOUR — 4-STAR  
**RIB 1/2 PORK LOIN**  
lb. **79¢**

ARMOUR — 4-STAR  
**COUNTRY STYLE SPARE RIBS**  
lb. **79¢** Cut from Rib

ARMOUR — 4-STAR  
**WHOLE PORK LOINS**  
lb. **79¢**

ARMOUR CAMPFIRE  
**FRANKS**  
lb. **69¢**

ARMOUR STAR  
**BACON**  
lb. **89¢**

**MINI-PACKS**  
10 lb. GROUND CHUCK \$8.50  
10 lb. Prime SHORT RIBS \$5.90  
10 lb. GROUND BEEF \$6.49

**PEPSI-COLA** 16 oz. 6 pk. bot. **59¢**  
**TIDE DETERGENT** Giant Size **69¢**



**KRAFT** — 18 oz. Jar  
**BARBECUE SAUCE**  
**39¢**

**KING COLE** — 303 Can  
**SLICED CARROTS** **10¢**  
**RAID** — 16-1/2 oz. Can  
**YARD GUARD** **\$1.79**

**NABISCO OREO COOKIES** lb. **55¢**

**PILLSBURY FUNNY FACE DRINK** — SUGAR ADDED **10¢** ea.

**DAIRY FOOD BREAD** Jumbo Loaf **4 for \$1**

**CHARCOAL LIGHTER** Quart Can **33¢**

# You'll Find Top Food Buys.. Here



**GRAND UNION**  
SUPERMARKETS



**USDA CHOICE**



## BOTTOM-ROUND

(OR BONELESS CROSS RIB ROAST)

**SAVE**  
UP TO  
**40¢** PER POUND

**YOUR CHOICE**

# 99¢

**LB.**

ALL SOLID MEAT  
**NO WASTE!**

U.S.D.A. CHOICE TOP

**SIRLOIN ROAST**

**1<sup>19</sup>** SAVE UP TO 30¢ PER POUND

**LB.**

U.S.D.A. CHOICE TOP

**ROUND ROAST**

**1<sup>09</sup>** SAVE UP TO 40¢ PER POUND

**LB.**

COLONIAL PORK SHOULDER

**SMOKED BUTTS**

**79¢** WATER ADDED SAVE UP TO 30¢ PER POUND

**LB.**



# BIG 100 SALE!

<b>TOMATO SAUCE</b>	HUNT'S	<b>3</b>	1 LB. 13 OZ. CANS	<b>1<sup>00</sup></b>
<b>PINEAPPLE JUICE</b>	GRAND UNION	<b>3</b>	1 QT. 14 OZ. CANS	<b>1<sup>00</sup></b>
<b>CREME STYLE MUSTARD</b>	FRENCH'S	<b>3</b>	1 LB. 8 OZ. JARS	<b>1<sup>00</sup></b>
<b>KRAFT JELLIES</b>	APPLE-GRAPE AND APPLE-STRAWBERRY	<b>3</b>	1 LB. 2 OZ. JARS	<b>1<sup>00</sup></b>
<b>WHOLE RIPE OLIVES</b>	GRAND UNION FANCY JUMBO	<b>3</b>	7 1/2 OZ. CANS	<b>1<sup>00</sup></b>
<b>SWEET MIXED PICKLES</b>	GRAND UNION	<b>3</b>	1 PT. JARS	<b>1<sup>00</sup></b>
<b>PARKAY MARGARINE</b>	DEAL LABEL KRAFT REG. 1/2'S	<b>4</b>	1 LB. PKGS.	<b>1<sup>00</sup></b>
<b>STEWED TOMATOES</b>	DEL MONTE	<b>4</b>	1 LB. CANS	<b>1<sup>00</sup></b>
<b>HEINZ KETCHUP</b>	WIDE MOUTH	<b>4</b>	12 OZ. JARS	<b>1<sup>00</sup></b>
<b>CAMPBELL'S PORK'N BEANS</b>		<b>4</b>	1 LB. 12 OZ. CANS	<b>1<sup>00</sup></b>
<b>ELBOW MACARONI</b>	LA ROSA	<b>4</b>	1 LB. PKGS.	<b>1<sup>00</sup></b>
<b>CHILI SAUCE</b>	GRAND UNION	<b>4</b>	12 OZ. JARS	<b>1<sup>00</sup></b>
<b>VLASIC RELISHES</b>	SWEET, HOT DOG OR HAMBURG	<b>4</b>	12 OZ. JARS	<b>1<sup>00</sup></b>
<b>DEL MONTE PEAS</b>		<b>5</b>	1 LB. 1 OZ. CANS	<b>1<sup>00</sup></b>
<b>SPAGHETTI</b>	FRANCO-AMERICAN	<b>5</b>	1 LB. 3 1/2 OZ. CANS	<b>1<sup>00</sup></b>
<b>WHOLE KERNAL CORN</b>	GRAND UNION	<b>5</b>	12 OZ. CANS	<b>1<sup>00</sup></b>

SEALTEST "LIGHT 'N LIVELY"

## ICE MILK

ALL FLAVORS

1/2 GAL. PKG.

# 79¢

GRAND UNION FRUIT

## DRINKS

ORANGE, P'APPLE-GR' FRUIT, TROPICAL PUNCH

1 QT. 14 OZ. CANS

# 4<sup>00</sup>

FOR

ALL COLORS

## WALDORF TISSUE

PKG. OF FOUR ROLLS

# 2<sup>100</sup>

FOR

TEA POT  
**TEA BAGS**  
PKG. OF 100  
**59¢**  
SAVE UP TO 20¢

GEISHA (WHITE)  
**TUNA**  
SOLID PACK IN WATER  
7 OZ. CAN  
**3 FOR 1.00**  
SAVE UP TO 11¢

GRAND UNION FROZEN  
**FRENCH FRIES**  
REGULAR OR CRINKLE CUT  
9 OZ. PKG.  
**10¢**  
SAVE UP TO 5¢

**Frozen Foods**  
COOKIN' BAG MEAT  
DELL'S ICED TEA  
CUT GREEN BEANS  
GREEN BEANS  
CUT WAX BEANS  
BANQUET ALL VARIETIES  
GRAND UNION  
GRAND UNION FRENCH STYLE  
GRAND UNION  
4 5 OZ. PKGS. 1.00  
7 6 OZ. CANS 1.00  
5 9 OZ. PKGS. 1.00  
5 9 OZ. PKGS. 1.00  
5 9 OZ. PKGS. 1.00

JOHNSON'S  
**BABY OIL**  
4 OZ. BOT.  
**47¢**  
SAVE UP TO 22¢

ANTI-PERSPIRANT DEOD.  
**DRY BAN SPRAY**  
4 OZ. CAN  
**73¢**  
SAVE UP TO 44¢

DETERGENT  
**PALMOLIVE LIQUID**  
1 QT. BOT.  
**59¢**  
SAVE UP TO 30¢

JUICY - SWEET  
**NECTARINES**  
6 LARGE SIZE **49¢**  
LUSCIOUS, JUICY  
**PLUMS**  
10 FOR **39¢**

**AUTHORIZED**  
UNITED STATES GOVERNMENT  
**FOOD STAMP**  
SUPERMARKET

**FANTASTIC SAVINGS!**  
ON CUSTOM SHELVING  
THIS WEEK  
8" x 36" WALNUT STAIN  
only **\$2.99** REG. 15.99 VALUE  
**SAVE 50%**

(VENDOR COUPON M.R.&D.)  
**25¢ OFF WITH THIS COUPON**  
TOWARD THE PURCHASE OF AN 8 OZ. BOTTLE OF  
**REJOICE SHAMPOO**  
GOOD THRU SAT., JULY 18  
LIMIT 1 PER CUSTOMER

(VENDOR COUPON M.R.&D.)  
**7¢ OFF WITH THIS COUPON**  
TOWARD THE PURCHASE OF TWO PKGS. OF 18 SHEETS REGULAR  
**VIVA TOWELS** ALL COLORS  
GOOD THRU SAT., JULY 18  
LIMIT 1 PER CUSTOMER

(VENDOR COUPON M.R.&D.)  
**20¢ OFF WITH THIS COUPON**  
TOWARD THE PURCHASE OF ONE PKG. OF 6 ENVS. ANY VARIETY CARNATION  
**INSTANT BREAKFAST**  
GOOD THRU SAT., JULY 18  
LIMIT 1 PER CUSTOMER

(VENDOR COUPON M.R.&D.)  
**15¢ OFF WITH THIS COUPON**  
TOWARD THE PURCHASE OF THREE 1 LB. 2 1/2 OZ. PKGS. (7 VARIETIES)  
BETTY CROCKER  
**LAYER CAKE MIXES**  
GOOD THRU SAT., JULY 18  
LIMIT 1 PER CUSTOMER

CLIP AND REDEEM  
**50 STAMPS**  
WITH THIS COUPON AND THE PURCHASE OF ONE 1 PT. 11 OZ. CAN  
**AEROWAX** G.  
GOOD THRU SAT., JULY 18  
LIMIT 1 PER CUSTOMER

CLIP AND REDEEM  
**100 STAMPS**  
WITH THIS COUPON AND THE PURCHASE OF ONE 2 LB. PKG. MIGHTY HIGH FROZ.  
**SHORTCAKE** G.  
GOOD THRU SAT., JULY 18  
LIMIT 1 PER CUSTOMER

CLIP AND REDEEM  
**100 STAMPS**  
WITH THIS COUPON AND THE PURCHASE OF ONE 5 LB. PAIL-SHEDDS  
**PEANUT BUTTER** G.  
GOOD THRU SAT., JULY 18  
LIMIT 1 PER CUSTOMER

CLIP AND REDEEM  
**100 STAMPS**  
WITH THIS COUPON AND THE PURCHASE OF ONE 20 LB. BAG ANY BRAND  
**CHARCOAL BRIQUETS** P.  
GOOD THRU SAT., JULY 18  
LIMIT 1 PER CUSTOMER

**DOUBLE STAMPS WEDNESDAY**

WE RESERVE THE RIGHT TO LIMIT QUANTITIES NOT RESPONSIBLE FOR TYPOGRAPHICAL ERRORS PRICES AND OFFERS EFFECTIVE WED., JULY 15 THRU SAT., JULY 18



Now in progress!

# Kelly's SEMI- ANNUAL SALE

*Complete Summer Stock!*

SAVE UP TO **50%**

**COME CELEBRATE KELLY'S BIG SEMI-ANNUAL SALE!**  
Famous brand suits, sport coats, slacks. Not a "picked selection" or a couple of special racks . . . but a **STOREWIDE SALE** of summer merchandise marked to save you 20% to 50% on each item you choose. These savings (on top of Kelly's already **LOW, FACTORY-DIRECT PRICES**) make shopping at Kelly's a welcome event. Drive over . . . parking's no problem!



## SHOP KELLY'S SEMI-ANNUAL SALE

TUESDAY, THURSDAY & FRIDAY  
9 to 9 P.M.

MON. & WED. 9 to 5:30 P.M.

CLOSED SATURDAYS

Troy's Famous Factory Store . . . 621 River Street . . .

Call AS 2-2022

Use your Mastercharge, Americard or Kelly Charge Plan

through 12 are thinking and feeling. The publication thus reflects the moods, values, and aspirations of Tri-Village youth.

The publication solicits community support of this worthwhile cause and promises in return a challenging experience.

## Register!

Bethlehem Pop Warner Football Registration for all boys 10-14 yrs. old will be held at the Tri-Village Little League Field, Friday evening, July 17, and all day Saturday, July 18.

## Art Program

Within the framework of Heldeberg Workshop's August "Adventure in Learning" functions a very active and exciting STUDIO in ART - 1970. It offers a program ranging from print making to Japanese scumie painting - offering classes in ceramics, weaving, pottery, basic techniques in painting with oils and acrylics as well as advanced instruction in oil painting.

Local guest artists share their time and talents with the students by speaking and demonstrating their skills.

Field trips are also taken to various places particularly slanted to the student's interest.

Registration is still open and further information may be obtained by writing Heldeberg Workshop, Voorheesville, N.Y. or by calling Mrs. Chris Abelseth at 456-6934 or Mrs. Jean Johnson at 765-2140.

## Marriage

Marriage vows were exchanged July 27 in St. Edward the Confessor Church, Elnora by Noreen Cora Hubbard and Robert Eugene Rightmyer. The Rev. Robert Scott officiated at the double ring ceremony. The bride is the daughter of Mr. and Mrs. Henry T. Hubbard, Elnora, and the bridegroom is the son of Mr. and Mrs. Robert H. Rightmyer of

Glenmont.

Given in marriage by her father, the bride was attended by her sister, Mrs. Robert Leonard as her matron of honor.



Mr. and Mrs. Eugene Rightmyer

Bridesmaids were Miss Nadine Rightmyer and Miss Andrea Hubbard. Wayne Rightmyer, brother of the groom was best man. Ushers were Richard Markus and George Hammes, Jr.

Following a reception at the Clifton Park Fire Hall, the couple left on a trip through the Adirondacks. They will reside in Glenmont.

The bride is a graduate of Shenendehowa Central School and State University of New York Urban Center. Mr. Rightmyer is a graduate of Bethlehem Central School. Both are employed at the Albany Linoleum and Carpet Co., Inc.

## Golden Fox Releases LP Album

Under the aegis of Paul Junco, co-owner host, the Golden Fox, famed restaurant - nitery, has just released a fine LP album featuring the Vito Mamone Trio and supported by Carlos and Rosito (Los Chaynas). Using the "cut live" technique, the album is a blend of the popular-standard with the zesty, excitement of the flamenco.

In an era where originality and rare, the Vito Mamone Trio epi-



**ROGER KIBBEY**  
New Manager

## BETHLEHEM AUTO LAUNDRY

ON ROUTE 9W, Just South of Delmar By-Pass

**Fully Automatic & Coin-Op  
Car & Truck Washing Facilities**

**HO 5-9157**

**Drive a Datsun, then decide...it's a sound move.**



**DATSUN** PRODUCT OF NISSAN  
SEDANS • WAGON • PICKUP • SPORTS CARS

**The imported car with the automatic transmission from Muncie, Indiana.**

**ROBERT F. PUMP**

**IMPORTS, INC.**

**1842 STATE ST., SCH'DY. 372-5687**

**ONESQUETHAW VOLUNTEER FIRE CO.**

*Presents Its*

## FOURTH ANNUAL CARNIVAL

**UNIONVILLE FIREHOUSE**

**FRI.-SAT. JULY 17-18**

**Fri. — Open 7:00 P.M. Sat. — Open 4:00 P.M.**

**Chicken Bar-B-Que Saturdays 4:30-8:30**

**4 KIDDIE RIDES**

**Present this ad for FREE Ride Fridays**

**ALL RIDES 10¢**

**GAMES  
OF  
SKILL**

**FREE  
PARKING**

**LOADS  
OF  
PRIZES**

**FREE  
ADMISSION**



FOX STARS: (L to R) Stan Marsden, Vita Mamone, Sid Norman of the Trio, Tony Junco, co-owner-host of the Golden Fox.

tomizes all that is imaginative. Over the years, they have developed a perspective all their own and have managed to come up with a delightful, new twist with every number. Their youthful exuberance and with their voices. The spontaneity of the trio is evidenced by the rapport immediately established with their audience.

The group has included a first-rate program of material all rendered in their freewheeling, danceable style. The album includes such "gems" as a plaintive low-key offering of "Jean" and "San Francisco" juxtaposed with an uptempo rendition of "Chain Gang" and "Poor Papa." Other standout tracks include "Dear World" and "Mrs. Campbell."

Carlos and Rosita, long-time standouts at The Fox, present a stellar collection of favorites: "Guantanamera," "La Malaguna," "La Bamba," and others that illustrate their musical artistry.

This fine album is available at

## Earnings Declared

Lester W. Herzog, Jr., President of National Commercial Bank and Trust Company, recently announced earnings for the first six months of 1970. Income before securities transactions was \$4,619,877 which represents per share earnings of \$3.23 com-

*Smart Skippers Carry*  
**MARINE INSURANCE**

*How to Steer  
a Safe Course*

Protect your boat.  
Insure against financial loss.

**MARINE  
INSURANCE**

**Frank G.  
Coburn, Inc.**

283 Washington Ave.  
Albany, New York  
Phone Albany HO 3-4277-8-9



## ROGER SMITH PAINT & WALLPAPER CO.

256B Delaware Ave.,  
Delmar, N.Y. 12054  
(Rear of Mullen Phar.)  
Phone 439-4468



Mon.-Thurs. — 8 A.M.-6 P.M. Fri. — 8 A.M.-8 P.M.  
Sat. — 8 A.M.-5 P.M. or by appointment





## Youth Employment Service

To our Bethlehem residents:

Bethlehem has many fine young people with special talents. For your home party needs we have waitresses as well as talented young musical entertainers. We have teen agers who can teach musical instruments and swimming to the small fry. We have electronic talents who can install or repair your stereo-hi-fi system or fix that old favorite radio. We have tennis and art instructors. We have tutors in all basic subjects. We have youngsters who can be companions and run errands for the elderly, or feed the dog while you're away.

Many of our small jobs have already expanded into extra work or led to work with other friends or neighbors. Regrettably, we have no formal record of these added opportunities which many of you have provided but we're happy to hear of them. To those of you who are thinking it over, why not give us a call now and join the list of happy Bethlehem employers?

REMEMBER, YOUTH EMPLOYMENT SERVICE PHONE NUMBER IS 439-2238.



## An accident like this can delay a construction job for hours.

It happens in upstate New York.

A group of workmen accidentally dig up a cable and knock out a few thousand telephones.

So we send in an emergency crew. And a lot of people lose the use of their telephones until we can provide temporary service.

Which means they can't make emergency calls to the hospital, the fire department or the police.

Or make any of their normal everyday calls.

And while we work, the contractor loses valuable time. If this story has a moral, it's this.

Before you begin excavating, please call New York Telephone's repair service. (You can find the number in the front pages of your telephone directory.) And we'll gladly come out and mark the location of any buried cable in your work area.

If you call us in before you start digging, you won't have to stop work to call us in later.



**New York Telephone**

pared with earnings for the first six months of 1969 of \$2.08 per share.

Net income after securities transactions was \$3.15 per share in 1970 and \$1.49 per share in 1969 for the similar period.

Total resources as of June 30, 1970 were \$815,390,582, total deposits \$698,201,767, and capital accounts \$57,922,208.

## New Staff Member

Mayfair, Inc., Central at Lark in Albany, one of Northeastern New York's foremost centers for furniture and interior design, has appointed "Minton" (Mrs. Carl H.) Braley to its staff of interior designers.



Mrs. Carl Braley, Jr.

During the past 8 years, Mrs. Braley has practiced interior design with several of the country's leading furniture and decorating houses. Her work includes experience in all phases of design and decoration.

Mrs. Braley graduated with a

at Western Reserve University in Cleveland, Ohio.

In addition to her extensive background in decoration, Mrs. Braley has also been closely associated with city planning. During a number of years spent in Worthington, Ohio, she was secretary of that city's Master Plan Commission and served as presi-

dent of the Worthington Parks and Recreation Commission. She also served on the Board of Zoning Appeals and was a City Council member.

Mrs. Braley and her husband live with their two sons at 12 Wilson Court, Presidential Estates, Guilderland.

## Something for Everyone

"Specials" to span all age groups can be seen in the lineup of one night attractions to be featured in the 1970 "show season" at the Colonie Coliseum Summer Theatre at Latham.

Donald Winig, general manager, lists eleven Monday night specials, three of which, (The Cowsills, The Rascals and Phil Ford and Mimi Hines) were so recently contracted, that they missed listing in the Theatres newly released 1970 Brochure.

The special event series opens on June 29, at 8:30 with Procol

# You have heard about it... now we can make it available to you

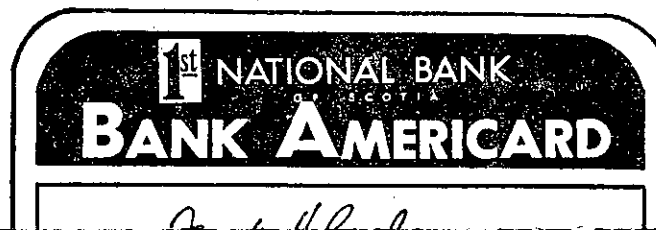



cial area of study was interior decoration and art history. She also attended special courses

## Our Bridal Registry



Registering your patterns at Frank Adams is the most thoughtful thing you can do for your friends... it makes their shopping simple!

FRANK H. *Adams*  
JEWELERS - SILVERSMITHS  
Cor. N. Pearl & Steuben Sts.

How can a child learn to find his place in the world, and make it a better place to live? We would answer, by having the great treasures of the Bible opened up to him, and learning its lessons of love and spiritual power. That's what goes on every Sunday at the Christian Science Sunday School.

## CHRISTIAN SCIENCE SUNDAY SCHOOL

11:00 a.m.

FIRST CHURCH OF CHRIST, SCIENTIST

555 Delaware Ave., Delmar

250 031 246 579

GOOD THRU 11/70 BAC

FRANK HYLAND

# the world's largest Credit Card



**1<sup>st</sup>**

**NATIONAL BANK**  
OF SCOTIA



**For any Banking Information**  
**Stop in or call**  
**The office**  
**Most**  
**Convenient**

**GUILDERLAND-WESTMERE 489-4408**  
Karner Road at Western Ave.

**COLONIE 869-8455**  
Central Ave. at Killean Park

**SCOTIA 377-6491**  
Mohawk Ave. at Ten Broeck

**NISKAYUNA 393-3684**  
Balltown Rd. at Nott St.

**GLENVILLE 399-8189**  
Saratoga Rd. at Glenridge

**Member Federal Deposit Insurance Corporation**

## **SPECIAL RED TAG SALE**

Merchandise in every  
department to choose from



- Watches
- Rings
- Gifts
- Lamps

Savings To **50%**

**Harry L. Brown**

**Thistle Gift Shop**

363 DELAWARE AVENUE AT 4 CORNERS, DELMAR

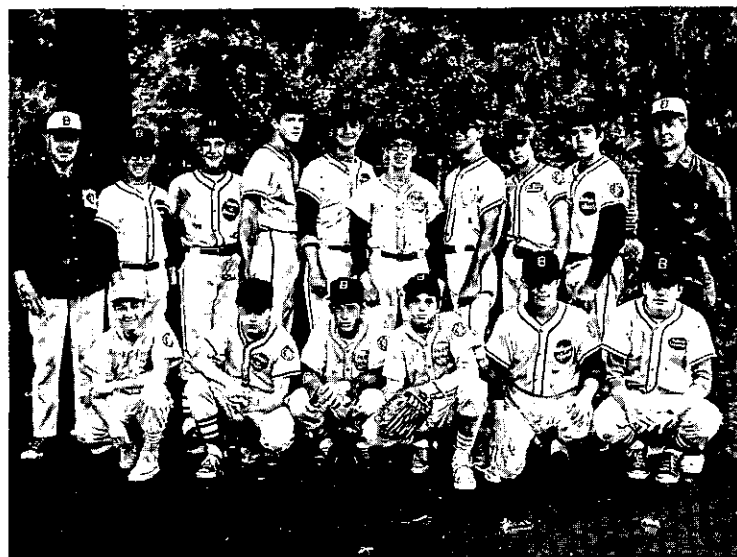

THE 1970 BETHLEHEM BABE RUTH ALL-STARS traveled to Schenectady's Central Park on June 27. Under a heavy overcast sky mixed with occasional drizzle, they played against an Albany All-Star Babe Ruth. The game was scoreless until the 6th inning when the Albany team came in with the only run of the game. The All-Stars were selected from among ninety boys, ages 13 to 15, playing on fifteen teams of the Bethlehem Babe Ruth Baseball League. Shown in photo above are: (standing L-R) Ernest Gall, Coach, Pete Toohey, Tom Nold, Joe McNamara, Ken Gall, Steve Caruso, Paul Van Ryn, Glenn Palmer, Jerry Dare, Gene Usher, Manager; (kneeling L-R) Scott Roberts, Batboy, Mike Wilcox, Mike Usher, Brad Titus, Bob Stulmaker, Mark Osborne. Local games are played 6 P.M. every evening (except Sundays) at the Bethlehem Central Middle School baseball field. Spectators are welcome.

Photo by Louis A. Spelich

# Mobil®

**Bob Miller has moved to the  
Plaza Mobil. (Former operator  
of the Cherry Avenue Esso.)**

**We invite our friends and  
customers to stop in and see us  
at our new location.**

**BOB MILLER  
"PLAZA MOBIL"**

## Get the jump on fall!

WE STARTED OUT SMALL BUT WE'RE GOING AHEAD FULL BLAST TO BRING YOU A TASTEFUL COLLECTION OF NEW FABRICS FOR YOUR SEWING PLEASURE — FEATURING PLAIN-BONDED AND PRINTED CREPES — COLORFUL SOLIDS — BAN-LON AND SILK-LIKE PRINTS — BONDED WASHABLE ORLON, PLAIDS, CHECKS & SOLIDS — McCALLS PATTERNS — NOTIONS, TRIMMINGS.



**EARLY-BIRD  
OFFERING!**

**Varieties of Corduroy at  
1.00, 1.29 and 1.99 yd.**  
PINWALE • 7 RIB • VELOUR • THICK & THIN

**DELMAR DECORATORS**  
DELAWARE PLAZA, DELMAR 439-4130



STEPHEN J. STRZEMIENSKI of Delmar has been commissioned as ensign in the U.S. Navy upon his graduation from the University of South Carolina. Here he receives his commission from Glen R. M. Tompkins (left) and Col. Richard S. Johnson, commanding officer of the USC Navy ROTC unit.



50th ANNIVERSARY — Mr. and Mrs. Herman H. Vandenburg of Delmar were guests of honor at a 50th Wedding Anniversary buffet luncheon given by their son and daughter-in-law and their daughter and son-in-law Mr. & Mrs. George W. Bradt both of Delmar and a niece Mrs. Thomas Smith of Albany. The luncheon was held at the Hiberiace Hall in Albany on July 14th. The party consisted of seventy-five guests.

# Yarns & Fabrics

Knitting and Home Weaving

WOOL STRIPS — For Braiding Rugs

**SWEATERS, GLOVES, SPORT HOSE  
FOR MEN & WOMEN**

YARN GOODS — Woolen, Acrylic, Cotton for Home Sewing,

## Mill End Shop

2 GREEN STREET

RENSSELAER, N. Y.

PHONE ALBANY 465-2371

## LOUDONVILLE HOME FOR ADULTS

298 Albany-Shaker Road  
Loudonville, N.Y.

at the site of the former  
**LEONARD NURSING HOME**



- Gracious living combined with beautiful surroundings

- A totally new concept in the care of the elderly and the infirm

FOR INFORMATION

**CALL 463-4398**

Inquire Mr. McClellan — Administrator

LICENSED BY THE STATE OF NEW YORK

# The sale is on, at MAYFAIR!

4 CENTRAL AVENUE, ALBANY

Annual summer sale of fine  
furniture, lamps, pictures,  
mirrors, linens, bedspreads,  
draperies, gifts and  
many other items.

Save 10% to 40% now  
at the finest store  
in upstate New York



Mayfair interior designers are members of the American Institute of Interior Designers and the National Society of Interior Designers

Open Monday through Friday, 10 to 5:30, Thursdays until 9 p.m. Closed Saturdays during July and August. Free parking in our private lot behind the store, in the lot directly opposite our front door or in The Bank's garage at Lark and Washington.

Harum and continues through Sept. 7, when it will feature Phil Ford and Mimi Hines.

The season also includes Grand Music Hall of Israel, Canned Heat, Stan Kenton Orchestra, Richie Havens, The Rascals, The Cowsills, Clancy Brothers, The Youngbloods and The Glenn Miller Orchestra.

Grand Music Hall of Israel, will make a special trip to the Colonie Coliseum Summer Theatre to perform on July 6, a one night detour from their Canadian and South American tour.

This talented group of some thirty musicians, singers and dancers primarily from Tel-Aviv, have won international acclaim with their original style of folk dance and song that is said to have captured and represent the true spirit of Israel.

On July 27, Richie Havens, "folk rock" singer and guitar player (famous for his unorthodox method of playing) who's career soared after his spectacular appearance at the Woodstock Festival, will be one of the seasons big box-office attractions.

Appearing on August 3, will be the enterprising young Clancy Brothers, who bring to their audiences the true songs of Ireland, and introduce them for what they are — hale, hearty and honest.

The hit-taking MGM recording group The Cowsills whose rise from family singalong to nationally acclaimed phenomenon in the world of pop music, will appear at the Theatre on August 17.

Complete listings of shows and special attractions, along with ticket information are contained in a new 1970 Brochure that may be obtained by calling the box office or writing to Colonie Coliseum Summer Theatre, Box 141, Latham, N.Y. 12110.

## Námed Dist. Gov.

Edward C. VanDenburgh of Niskayuna, Schenectady County, was elected District Governor of Lions International recently at their 53rd Annual Convention in Atlantic City, New Jersey.

# SPOTLIGHT CLASSIFIEDS

## HE 9-4949



Left to right: Edward C. VanDenburgh, District Governor, Lions International, Robert P. Conklin, Past President, Guilderland Lions Club.

Lions Clubs are located in 145 countries or geographical locations on six continents with over 900,000 members. The Lions are known and esteemed throughout the world because of the number and importance of their activities.

The greatest field of Lions endeavor is in connection with Sight Conservation and work for the Blind. In hundreds of thousands of instances, Lions Clubs last year carried out projects making their communities more attractive, better known and better places in which to live.

A past president and secretary of his home club, Niskayuna, Mr. VanDenburgh has served upon the Governor's Cabinet for the past two years. As District Governor, he will be responsible for forty clubs with a total membership of over 1,600 Lions in the area bounded by Albany and Utica.

He is a member and past committee chairman of the Schenectady Chamber of Commerce, Schenectady County Historical Society, New York State Historical Society, a former member of Toastmasters, International and has served on the United Fund Appeal for the cities of Albany and Schenectady.

He is employed as District Sales Manager by Blue Cross and Blue Shield. His wife Mary operates Mary Frances Antiques in the Stockade Area of Schenectady and they have four children.

# There is nothing more impressive than the TRUTH

HERE'S WHAT HAPPENED TO \$100 INVESTED IN MAY 1969\* IN —

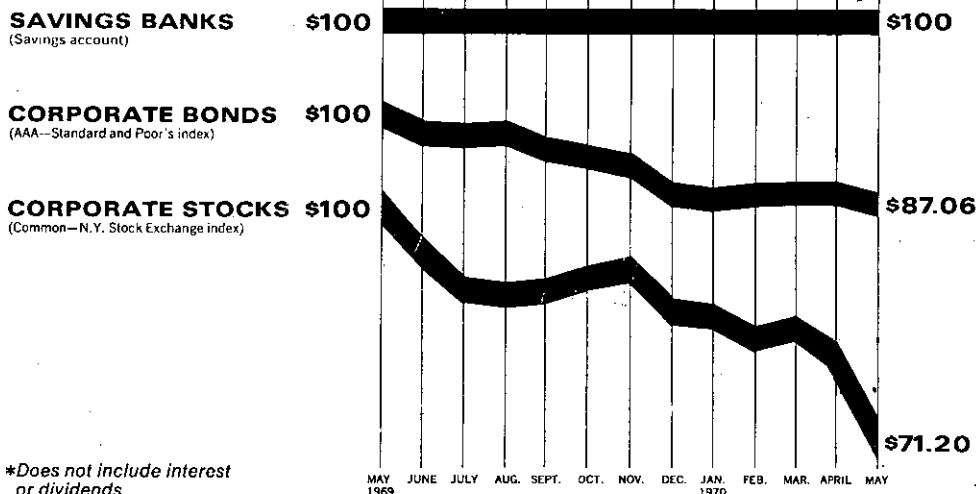

If you don't have a savings account, wouldn't it be a good idea to open one NOW? It is never too late to get the saving habit.

## HOME

### SAVINGS BANK OF THE CITY OF ALBANY

MAIN OFFICE  
11 No. Pearl St.  
Mon. thru Fri. 9 AM to 3 PM  
Thurs. 9 AM to 8 PM

CENTRAL AVE. OFFICE  
163 Central Ave.  
Mon. thru Fri. 9 AM to 3 PM  
Thurs. 9 AM to 8 PM

COLONIE OFFICE  
34 Wolf Road  
Mon., Tues., Wed. 8 AM to 4 PM  
Thurs., Fri. 8 AM to 8 PM  
Sat. 9 AM to 3 PM

MEMBER FEDERAL DEPOSIT INSURANCE CORPORATION

## SPOTLIGHT CLASSIFIEDS

### HE 9-4949

## 2 Meetings

The Albany Jewish Community Center will be the scene for an open discussion on a controversial and current topic on Thursday, July 16th at 8 P.M. Refreshments will be served. This group aims to serve Jewish singles of the Tri-City area between the ages of 21 and 35 years.

### JOIN US!

Thursday, July 23rd, THAT GROUP will again sponsor a cocktail mixer in the Rathskeller Room of the Silo Restaurant, 1228 Western Avenue, Albany. Time is 8:30 P.M. ad infinitum. A donation of \$2.00 is required.

## At Pinnacle

A "sleigh ride" with Pinnacle choir and an animated gift wrapped for "Christmas in July" will highlight the concert Saturday, July 18th, at Camp Pinnacle atop the Helderbergs. Admission is free.

Music and meetings, Sunday through Friday at 11 A.M. and 7:45 P.M., add pause to the varied activities daily. Meals are available if reservations are phoned to Camp Pinnacle, 872-1053.

Each Saturday the smorgasbord is served from 5 to 6:30 P.M.; the concert is at 8 P.M.

Pinnacle Camps for all ages

are approached via route 157 and Beaver Dam Road in Town of New Scotland.



Spotlight Classifieds  
Tell The World!!!

## Heads Campaign

George E. Hanner, senior vice president of the First Trust Com-



CALLING A CLOSE ONE at the Third Annual Steak Roast sponsored by the Bethlehem Police Benevolent Association are (L-R): State Senator Walter Langley; Gene Giffin, State Trooper of Troop G, Selkirk; Congressman Sam Stratton; and Dan House, Pres. of the Bethlehem PBA. Food and fun were in abundance for over 200 men who attended the all day affair July 1 at Mosall's Grove. Photo by Louis A. Spelich



Douglas G. Marone  
DISPENSING OPTICIAN

NEW LOCATION!

1 Delaware Plaza (Facing Delaware Ave.)

Open Daily: 10-5:30  
Closed Saturdays All Day  
During June, July, August  
Evenings by Appointment

TEL. HE 9-9191



*Hey Gals!*  
*for full Nutrition*

**BUY**

*Freihofer's*

**BATTER-WHIPPED**

**SUNBEAM BREAD**

**Available Almost Everywhere**

THE SPOTLIGHT

pany of Albany, recently was named to head the pilot campaigns of the 1971 United Fund Red Cross Joint Appeal by William L. Pfeiffer, general campaign chairman.

The pilot campaign, according to Mr. Hanner, involves selected companies each year who are the first to conduct employee campaigns for the Joint Appeal and serve as examples for all area businesses and industries in the conduct of successful employee campaigns. Traditionally, pilot campaigns have been extremely successful and have "set the pace" for other companies and employee groups throughout the Albany community.

Mr. Hanner has been actively involved in the Joint Appeal and with its agencies in past years and served as chairman of the corporate division in the industrial area in the 1969 campaign. In addition, he serves as a member of the board of advisors of LaSalle School.

He is associated with the Albany Area Chamber of Commerce, Kiwanis Club of Albany, and is Vice chairman of Group V of the New York State Bankers Association.

Hanner's past activities included: president, Clearing House Association of Albany

Banks; president, Fort Orange Service Corporation; and, member, Bank Marketing Association.

Mr. Hanner's social and fraternal affiliations include treasurer, Wolferts Roost Country Club, 1959-70; and memberships with Hudson River Club, Albany Lodge of Elks, and the Scully Post of the American Legion.

Mr. and Mrs. Hanner are the parents of three children and reside at 5 Ichabod Lane, Albany.

## Extension Gardener

by  
Dave Reville

### Helpful Insects

Are you one of those people who run for the pesticide can the minute they see an insect crawling on one of the garden shrubs or flitting among the flowers? Well, wait a second! Not all of those little six-legged creatures out there in your backyard are harmful. In fact, you might be killing a very beneficial insect. Here is a list of just a few of them:

**Praying Mantis** — This odd looking green character is often



**NOW, IT'S OFFICIAL** — William G. Terrell, left; chief, historic site management, State Historic Trust, presents a framed resolution designating the Old Coeymans School an official regional landmark to Peter Recene, president of the Coeymans Fire Company, which now owns the historic building. At center is Mrs. James Davis, former president, Historic Coeymans Preservation Society. The school was constructed in 1873 as the "Action Civil Polytechnic Institute." The Ravena-Coeymans-Selkirk Central School District has not used the building for several years, so it was sold to the firemen who intend to preserve it.

Delightful warm-weather treat

Dining is just heavenly on the spacious, screened verandah of the Altamont Manor!



Connoisseurs consider us one of the first-class restaurants between New York and Montreal. Our American and continental cuisine includes a visit (save room for dinner!) to our famous Greek gourmet table. Drinks are delicious, service is quiet and pleasant — and your waitress is attired in authentic Greek costume. You'll enjoy the fresh, sweet air and superb view... just half an hour from Albany/Schenectady.

*Altamont*  
**MANOR**

Route 156, Altamont  
Reservations recommended: 861-6277  
5:30-10 daily, 4-9 Sunday  
Closed Mondays

**Woolworth**  
THE FUN PLACE TO SHOP FOR THE ENTIRE FAMILY

**FEATURED EVERY FRIDAY**

Be our Guest to...

**ALL THE FISH  
AND CHIPS  
YOU CAN EAT**

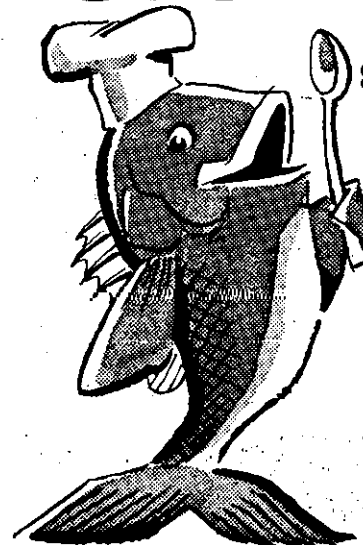

\$ **49**

Includes:  
French Fried  
Potatoes,  
Crisp  
Cole Slaw,  
Warm Roll  
and Butter

**(SERVED FRIDAY 5 to 8:30 P.M.)**

180 Delaware Avenue

Delaware Plaza, Delmar

439-4254



# GRAND



**EVEN**

**Tony**

RTS. 9W & 32

**FREE**

**FREE**

**FREE**

**FREE**

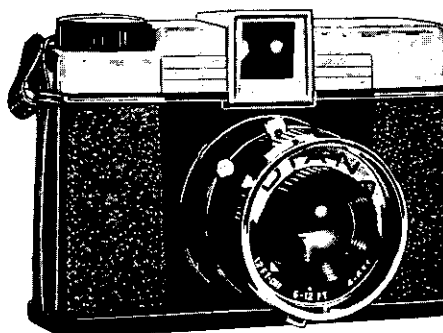
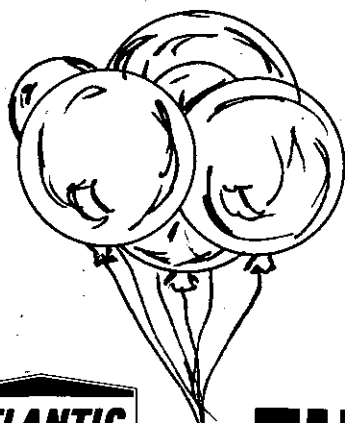

**THURSDAY, FRIDAY & SAT**



# OPENING



AT

## Albright's Atlantic Service

Phone: 518 462-4194

GLENMONT, NEW YORK

20 CAMERA WITH PURCHASE OF 8 GAL.  
OR MORE GASOLINE

ASE OF COCA-COLA (24 - 10 OZ. BOTTLES)  
WITH PURCHASE OF 1 GAL.  
RGO SUPREME MOTOR OIL

OLLIPOPS AND BALLOONS

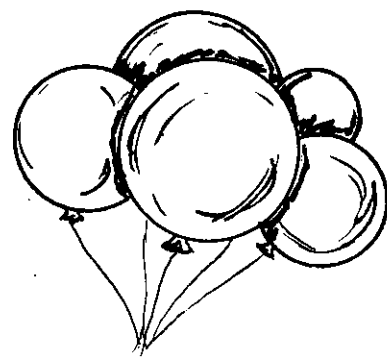

& H GREEN STAMPS WITH ALL PURCHASES

URDAY, JULY 16, 17, & 18



## Summer Brides

Louise Bennett  
Barbara Christensen  
Judith Considine  
Joan Currier  
Evelyn Forbes  
Joyce Galeo  
Madeleine Gardner  
Toby Gellman  
Mary Lou Hotaling  
Mary Ann Humphreys  
Sandra Hutson  
Kristine Jurgensen  
Margaret Kalmes  
Catherine Kerwin  
Barbara Lantz  
Sharon Lephard  
Kathy McManus  
Betsy Meade  
Judith Parker  
Nancy Pierce  
Anne Reilly  
Barbara Reynolds  
Carol Sebelowitz  
Lynn Spencer  
Joan Talbot Sumner  
Beth Taylor  
Grace Tebbutt  
Barbara Van Buren  
Cynthia Van Cott  
Dorothy Williams

*White clouds of loveliness in the summer breeze! A story-book picture of how our Brides-to-be will look. But, more than that, as Frank Adams registrants, they will look radiant and joyful because they will have received the elegant China, Silver, Crystal and other gifts of their choice. Happiness forever to them.*

FRANK H. *Adams*  
JEWELERS - SILVERSMITHS

Corner North Pearl & Steuben Streets, Albany  
Mon. thru Fri. 'til 5; Thurs. 'til 9 ... HO 3-3278

*Closed Saturdays thru Summer*

**Free Parking at all 16 Park & Shop Lots**

## Clearance Sale

FASHIONS FOR ALL SIZES  
10 to 20 • 40 to 60 • 12½ to 32½

• DRESSES • COATS • SPORTSWEAR  
• COTTON SHIRTS • SWIMSUITS

*Fox Shop*

255 CENTRAL AVE.  
Albany 434-9717

FREE PARKING ACROSS THE STREET

BankAmericard  
or  
Master Charge

OPEN  
DAILY  
10 TO 9

found sitting on a branch holding his two front legs together as if praying. He is a carnivorous creature and eats other more harmful insects.

**Golden Eye Lacewing** — You may have seen this beautiful little fellow sitting around your garden many times. The lacewing (not to be confused with the destructive lacebug), is a flying insect with light green lacy wings, long antennae, and red-gold eyes. Although the adult is neither harmful nor beneficial, the larva of the lacewing feeds on aphids, scales, thrips, mealybugs, mites, and the eggs of other insects.

**LadyBug** — This is a common little insect of an orange-red or pink color, with two black spots on her back, one on each wing casing. Don't destroy her either, because she loves the aphids which feed on your prize roses and other flowers.

Although they are not insects, the earthworm and the garden spider are both beneficial creatures. Earthworms, besides being good fish bait, tunnel through the soil, cultivating and aerating it. The garden spider may look quite ominous, but he destroys many small garden pests.

For more information on the above topic, write to the Cooperative Extension Association of Albany County, Agricultural Di-

vision, Room 209 Federal Bldg., 441 Broadway, Albany, N.Y. 12207.

## Lawn Problems

A problem that has cropped up lately in the Albany County area is leafspot on lawns. This fungus disease appears first as straw-colored spots with reddish brown to black borders on the grass blades. As the disease becomes more severe, the entire plant will turn brown or yellow. This disease can be controlled by mowing lawns to a height of 1 1/2 to 2 inches and using nitrogen fertilizers prudently in the affected areas. If the case is severe, apply dyrene at frequent intervals when weather becomes cool and moist.

### Grub Damage

Damage done to lawns by grubs (particularly that of the Japanese beetle) appears as a browning of irregular patches of turf. When pulled, this section of turf comes up easily, and the little white grubs can be found in the underlying topsoil. Applications of chlordane will kill these and other common grubs.

### Prevention of Diseases

Several important steps should be kept in mind to aid in prevent-



**YMCA EXPANSION** — Governor Rockefeller, right, looks over the building plans for the Albany YMCA with members of the "Y" Building Committee recently at the Governor's Mansion. From left are Spirc W. Vass, Vice-Chairman, and James H. Martin, General Chairman of the \$500,000 Capital Gift Fund Drive, and Robert D. Stone, Delmar, Chairman of the Building Committee.

ing diseases from attacking your turf.

1. Water early in the day to allow leaves time to dry.

2. Soak soil to a depth of 6 inches and don't water again until needed.

3. Don't allow clippings to accumulate — they provide an excellent place for disease organisms to grow.

4. Mow frequently and at a height of 1 1/2 - 2 inches.

5. Mow lawn through fall until grass growth ceases.

## Derby Winner

Jeffrey Henzel of Colonie is a 12 year old eighth grader. He is a good student with interests in science and math. His college interests lie in the scientific field.

Jeff watched his brother Gary build Soap Box Racers for four years and couldn't wait until he was of age to enter. Last year was his first year and he placed 5th. He decided in December to build a completely new racer and worked on it after school and on weekends.

The excitement of winning the Soap Box Derby Race is the greatest thrill of his life. He is looking forward to his trip to Akron, Ohio

and hopes that he will be able to do well there. Jeffrey thanks everyone of the boys who competed for being so nice to him and also everyone who worked so hard on the Capital District Soap Box Derby.

His hobbies are coin collecting, model building and astronomy. His interest in sports are all sports, but his favorites are bowling, fishing, basketball and especially swimming.

John DiMura — Runner up or Alternate Champ is 13 years old and is from Albany, New York. He attends St. Margaret Mary's School and has just completed the 7th grade. He has 3 sisters and brothers. His hobbies are hunting and sports. John has raced 2 years and his most unusual feature of his racer were the scoops. John won the award for Best Overall Car in 1969.

## About Food

"More than ants can mar your picnic — food poisoning, stinging insects, and poison ivy can also spoil your fun," Dr. Hollis S. Ingraham, State health commissioner, said recently.

"The warm summer temperatures that lend themselves so



LEFT TO RIGHT: First Row: Mr. James Hill, Chevrolet Rep. from Syracuse, N.Y., Queen Robin Morrison, CHAMPION Jeff Henzel, Mr. Marshall Hallman, sponsor of the Soap Box Derby, Mr. Paul Hannon, Chevrolet Dist. Mgr.; Second Row: Terri Parso, Connie Van Denburg, Mrs. Henzel, John Hauf, Mr. Henzel, Mr. Danzig, Marie Mahan "Derby Lady," Third Row: Third Row: Man with dark glasses is Elio Micheli-Derby Director and John McCarthy.

**Tonight,  
after twilight...**

**Spoil her.**

Complete Menu

Open 11 AM to 2 AM

Closed Sundays

(Continuous Music Nightly)



Steak  
House

Across from Colonie Center

You'll Have to See to Believe!



## SEMI-ANNUAL SALE

**ALL DRAPERIES**

**20% OFF**

**SLIPCOVERS**

2 PC. SETS REDUCED

**\$20.00**

3 PC. SETS REDUCED

**\$25.00**

**ALL  
BEDSPREADS**

**20%  
OFF**

OPEN DAILY  
TIL 9:00 P.M.

*Stuyvesant Plaza*

SAT.  
TIL 6:00 P.M.

well to outdoor eating also promote the growth of bacteria in foods packed for a picnic. The key to avoiding food poisoning is to keep hot foods hot (about 140 degrees F.) and cold foods cold (below 40 degrees F.) This keeps food out of the 40 degree-140 degree F. temperature range in which bacteria grow fastest," Dr. Ingraham said.

Dr. Ingraham suggested several tips for preparing outdoor meals:

— Wash hands before preparing and serving food. Wash fruits

and vegetables thoroughly before eating.

— Don't run the risk of spreading contamination from one food to another. Use a clean utensil to prepare each dish.

— Cooked food that is to be refrigerated should be chilled as quickly as possible, without waiting for it to cool down. Immediate refrigeration helps to keep the food out of the dangerous 40 degree - 140 degree zone.

— Meats, poultry, stuffing, gravy, salads, eggs, custards, and cream pies deserve extra

careful attention since bacteria grow quickest in these foods.

— Unsafe food may appear to be harmless; it may give no warnings such as peculiar odor, mold, or unpleasant taste. If you have any doubt whether a food is safe, throw it out.

"Bee stings, too, can cause an especially serious problem for those who are sensitive to insect stings," Dr. Ingraham said. He offered these suggestions:

— Dark colors and floral odors are attractive to bees, as are sweet and sticky foods. Avoid

these if you can.

— If stung by a bee, wasp, or hornet, run cold water over the sting or pack ice around it to relieve pain and to reduce swelling. Attempting to remove the stinger with your fingers will only squeeze out more venom; use the edge of a knife to scrape

out the stinger.

— If the insect sting symptoms become severe, take the person to a physician as soon as possible.

— Persons who know they are sensitive to insect stings should consult their doctors for emergency first aid medica-

**WULTEX SEMI-ANNUAL**

**SALE**

Everything in our entire Spring and Summer inventory is on sale. Nothing is held back . . . .

**AT LEAST**

**20% OFF**

*Our Already - Low  
Factory Store Prices!*

If you're a regular Wultex shopper, you've



**NEW! 12-can  
cold  
pack**

**Keeps Pepsi Cold**



tional stores' clearance prices). Now we save you at least 20% MORE!

You have your pick of a store full of beautifully crafted Summer suits, sports jackets, slacks and accessories . . . and you HAVE to SAVE AT LEAST 20% OFF OUR ALREADY LOW FACTORY PRICES . . . so you'll find hundreds and hundreds of values like these.

All Wool and Dacron/Wool Blends

## MEN'S SUITS

ON SALE JUST ONCE A YEAR!

**35<sup>50</sup> TO 65<sup>50</sup>**

Dacron/Wool Blends & All Wools

### MEN'S SPORT JACKETS

**22<sup>50</sup> TO 40<sup>50</sup>**

Men's Trimly Tailored, Long-Wearing

### DRESS & LEISURE SLACKS

**6<sup>50</sup> TO 16<sup>50</sup>**

Bermuda Shorts, Sport & Dress Shirts

### ACCESSORIES

**20% TO 33 $\frac{1}{3}$ % Off**

Charge  
It?  
Surely!

# WULTEX

TROY: CONGRESS and 15th STS.  
GLENS FALLS: 81 WARREN ST.

PLENTY OF FREE PARKING

Open:  
Tues., Thurs.  
and Fri.  
'til 9



## 4 to 6 hours longer

**SPECIAL PRICE**

**\$1.89**

**12-Can Cold Pack**

Pour on the cold—with Pepsi in the new 12-can cold-pack. An aluminum foil carton that keeps Pepsi cold for 4 to 6 hours longer. As cold as you like it. The new cold-pack is recloseable and easy-to-carry. Now, no matter where you are or where you go—the cold, cold taste of Pepsi goes with you. Pepsi on the go—in the new 12-can cold-pack.



**REYNOLDS**  
*where new ideas bring you better*  
**PACKAGING**

**BOTTLED AND DISTRIBUTED  
EXCLUSIVELY BY PEPSI COLA  
ALBANY BOTTLING CORPORATION**

"Pepsi-Cola" and "Pepsi" are trademarks of PepsiCo, Inc. Reg. U.S. Pat. Off. 1968, PepsiCo, Inc.

ENJOY  
**BLUEBERRY MARBLE**  
ICE CREAM  
at the  
**TOLL GATE**

FOR THE UNUSUAL in  
DECORATING &  
ACCESSORIES AT

*Verstandig's*  
FLORIST

Est. 1932 • DELMAR, N.Y.  
Phone HE 9-4946

## TROTTA'S RESTAURANT

SERVING AS USUAL OUR DELICIOUS  
MENU OF  
ITALIAN FOOD - SEAFOOD  
STEAK - CHICKEN

BANQUETS, NEW LARGER BAR 439-9888



... WE'RE MOVING SOON ... TO OUR NEW  
BUILDING AT ROUTE 9W NEAR THRUWAY  
EXIT 23. And we're looking for people who want to  
work for our growing, busy and business-like organi-  
zation — the Independent Mutual Insurance Agents  
Association. We're looking for full or part-time:

KEYPUNCH OPERATORS ...

SECRETARIAL HELP ...

CLAIMS CLERKS ...

and other positions too numerous to mention ...

IMA has many benefits for employees — even if you  
can't fill any of the bills listed above, call us — there  
may be room for you at IMA. Call Mrs. Morgan, 869-  
5383, to find out more about IMA!

tion to carry on outings.

"Poison ivy usually strikes di-  
rect, unknowing, contact with  
the plant, but it is possible to be  
poisoned merely by touching  
an object which has been in  
contact with poison ivy," Dr. In-  
graham said.

He noted that it is helpful to:

— Learn to recognize poison  
ivy. Its leaves are clustered in  
threes and are glossy green in  
summer.

— Wash and rinse well the af-  
fected area (repeating several  
times) with warm water and laun-  
dry soap at the first characteris-  
tic ivy poisoning symptoms of  
itching, rashes, burning, and blis-  
tering. Symptoms usually devel-  
op a few hours to a couple of days  
after initial contact. If blistering  
or other symptoms occur, consult  
a physician.



PROMOTION — Vernon H. Ure  
of Delmar has been promoted to  
director of reliability and qual-  
ity assurance at the Green Is-  
land plant of Bendix Corp. He  
succeeds John A. Riopello who  
has been named a plant manager  
in Cleveland, Tenn.

## Rezoning Opposed

A sizable crowd of Bethlehem  
residents of Beaver Dam Road  
and adjacent Johns Street told  
the town board recently at a pub-  
lic hearing they do not want their

neighborhood rezoned from resi-  
dential to light industrial.

Unfortunately, the citizens  
were at the wrong hearing and  
their protests to town fathers  
went officially recorded.

The hearing was on a proposal  
to improve Bethlehem's street  
lighting by eliminating the town's  
four present lighting districts in  
South Bethlehem, Delmar,  
Elsmere and Slingerlands and  
including the entire town in one  
district.

Supervisor Bertram Kohinke  
said if the plan goes through  
it would become effective Jan.  
1, 1972, and would cost properly  
owners 45 cents per \$1,000 as-  
sessed valuation providing no ad-  
ditional street lights were added.

However, the supervisor point-  
ed out that the goal is to obtain  
proper lighting at arterial high-  
way intersected and principal in-  
town intersections, plus placing  
lights in residential neighbor-  
hoods in Bethlehem now without  
them.

No one in the audience object-  
ed or spoke in favor of the pro-  
posal. It turned out they were  
there in the belief they could  
initiate another hearing on the  
proposed re-zoning of their Sel-  
kirk neighborhood that lies with-  
in the Town of Bethlehem.

The citizens were in error, Su-  
pervisor Kohinke pointed out,



MARRIED — On May 23, Judith  
Ann Crosier, daughter of Mr. and  
Mrs. Henry Crosier, Long Lane,  
Selkirk, became the bride of Don-  
ald S. Palmatier, son of Mrs. Thel-  
ma Bugden, Rensselaer. After a  
trip through the South, the couple  
will live at Round Lake Mobile  
Park, Mechanicville.

because the hearing on the matter had been held several weeks ago and legally advertised in two weekly newspapers, circulated in Bethlehem. Citizens complained they learned of the hearing the following day in The Knickerbocker News and rebuked the town for utilizing little-read newspapers to allegedly bury important hearing notices.

Consequently, the exchange between citizens and Mr. Kohinke and town attorney Arthur McCormick was but an "informational" session and not part of the town records, but would reportedly influence the Town Board's eventual decision on the rezoning proposal. This, Mr. Kohinke replied to questioning by citizens spokesman Jack Neeley,



**ENGAGED** — Mr. and Mrs. Raymond E. Johnson, Guilderland Center, announce the engagement of their daughter, Eileen S. Schaffer, to Robert J. Davis, Jr., son of Mr. and Mrs. Robert J. Davis, 214 Winne Rd., Delmar. An October 3 wedding is planned.

**N.Y.S. OFFICIAL  
Inspection Center**

**L & H**

**Brake & Front End Service**  
115 Adams Street, Delmar  
HE 9-3083

Alignment  
Wheel Balance  
Mufflers & Tail Pipes  
Brakes  
Front End  
Springs

would probably be in August.

The Beaver Dam Road and John Street residents live near the Penn-Central huge rail yards in Selkirk. Proximity to rail spurs makes their neighborhood ideal for industrial sites, it was pointed out, but hinted that such a zoning change is desired by one large property owner in the area — one who allegedly got the Bethlehem officials to make an initial re-zoning change from rural to residential, the citizens charged.

Residents presented petitions bearing a total of 93 neighborhood signatures to the Town Board.

They said through Mr. Neeley and Don Gilesie they don't want industry close to their homes; truck traffic is heavy enough on both roads now and its volume is illegal, they charge; between 75 and 100 children are endangered by such traffic in the respective residential areas; and that for the amount of property taxes the home owners pay into Bethlehem government, they demand protection.

Mr. Neeley described himself as one "who chose to move to this area," after his business career had taken him to other communities, including Westchester County. But he said property taxes in Westchester had nothing over Bethlehem.

"Taxes, taxes, gentlemen; Bethlehem is beaten by no one."

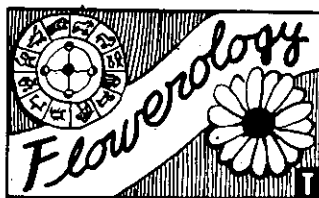

(Cancer, June 22-July 22)

The Cancerian, who deeply embraces many instinctively obtained ideas, often seeks to rationalize them. Even so, he will frequently say, "I feel that," rather than "I think that."

Towards people he likes, he will be sympathetic, protective and guarding, while, as regards things, he has a natural instinct for collecting.

If female, she is instinctively drawn to domestic life. Male Cancerians have powerful

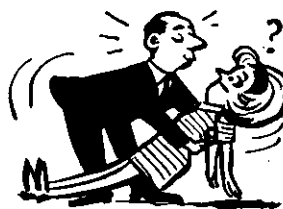

feelings about preserving the family unit and the home. They frequently drive home this predisposition by beautifying their abodes throughout the year with colorful flowers.

## PLANNING YOUR "WEDDING"

Let us record your wedding  
in Beautiful Color

**RICCARDO STUDIOS**

MAPLE AVE. SELKIRK, N.Y.  
767-9891

OPEN EVENINGS & WEEKENDS  
BY APPOINTMENT

**Raynor's**

**LITTLE  
FLOWER SHOP**



Route 144

Selkirk, New York 12158

Telephone 767-2770 • Open 9-6, Closed Mondays

WEDDINGS • FUNERALS • FRESH FLOWERS • EXOTIC PLANTS • GIFTS  
ARTIFICIAL FLOWERS

ALBANY  
COLONIE CENTER  
ELSMERE  
EAST GREENBUSH

**SUBURBAN**

Save up to **50%** or more

**MID-SUMMER**

**SALE**

**Summer SHIFTS  
and DRESSES**

Reg. \$12 to \$30 **5<sup>99</sup> 7<sup>99</sup>**

Cotton  
KNIT TOPS

Reg. to \$8 **1<sup>99</sup> 2<sup>99</sup> 3<sup>99</sup>**

SKIRTS • SCOOTERS •  
BERMUDAS & SLACKS

Reg. to \$12 **3<sup>99</sup> 4<sup>99</sup> 5<sup>99</sup>**

BankAmericard

MasterCharge



**FOR RENT — SLENDERIZING EQUIPMENT**

A complete line of exercising equipment  
... You can enhance your fitness program for as  
little as 50¢ a day.

**ALBANY SURGICAL CO., INC.**  
214-218 Lark Street Albany, N.Y. Coll: 434-5716

*Summershine Styles*

For that summer hair-  
style, color or  
cut you want, call  
us for appoint-  
ment soon.

*Mele's  
Beauty  
Salon*

11 DELAWARE PLAZA

Open daily 9-9  
Sat. 9-5  
HE 9-4411



# A COMM-UNITY EFFORT

The new United Fund of the Albany area is wholly a community effort. It unifies everyone to meet the pressing needs of our society.

The United Fund embraces you ... and not just as a donor ... but as a member of the Fund.

Your contribution establishes your membership. Real, effective membership.

You can attend the Fund's annual meeting. There you'll help elect the Fund's board of directors and select a committee representing every level, every segment of the area's population.

These groups follow your guidance in dispensing funds. The agencies which receive allocations and the amounts they receive are decided on your recommendation.

It's your money. So it's spent where you and your fellow members consider it's most needed.

When the United Fund campaign commences, remember ... it's **your** campaign. Then through your gift and your participation, you'll act to help achieve the greatest possible good.

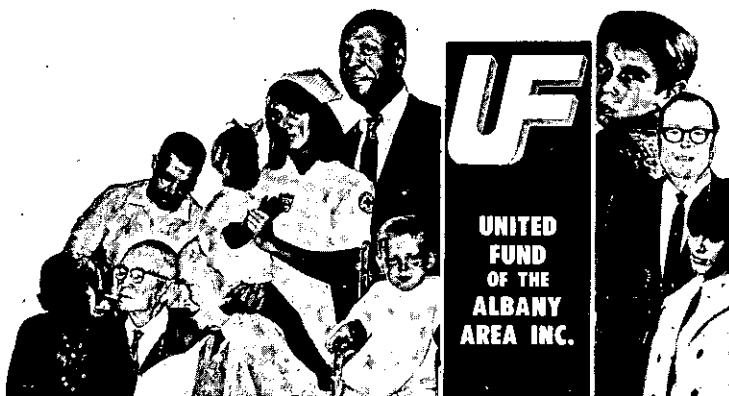

Often reacting to his emotions rather than reason, the Cancerian has the spoon chrysanthemum as his flower and moss agate as his birthstone, according to FTD florists.

They must constantly guard against misuse or overstress of those traits which can lead to fussiness and restlessness. Cancerians should candidly consider the implications of such conduct.

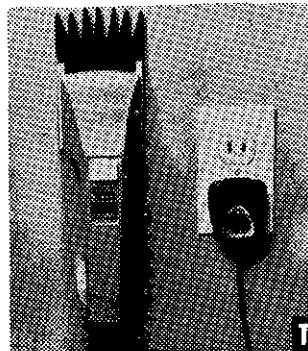
**LITTLE SHAVER?**

A new kind of shaver for trimming beards? Nope. It's for cutting grass! Called the "Disston Cordless Electric Grass Shear." It was designed to relieve tiresome grass trimming chores and "trimmer's wrist." The only cordless gardening and lawn aide of its kind, this work-saver is lightweight, push-button operated and completely rechargeable overnight. The user need only guide it as it trims where mowers can't reach or are unsafe to use.



MADISON  
© 1970

## Drive Defensively

Even if, or particularly if, the driver is young.

This advice, stated over the years, remains sensible, accord-

ing to the annual booklet of highway accident statistics published by The Travelers Insurance Companies.

One-fifth of the drivers in America today are less than 25 years of age. But they are involved in one-third of all fatal auto acci-



dents.

Defensive driving, according to Travelers booklet, is difficult because a driver is so often unable to identify irresponsible kids (or drinkers or seniles) in time to avoid them. The driver must assume that no one else is responsible and alert.

In 1969, more than 56,500 deaths were recorded on the country's highways. The number of injured topped 4,700,000. Both figures were the highest in history.

As in past years, excessive speed was the chief cause of deaths and injuries. High speed, however, is not necessarily the big killer. Driving too fast for conditions is lethal, too. Ten miles an hour can be too fast on glare ice or in a 'peasoup' fog.

Actually, the annual survey shows, more fatal accidents occurred in clear, dry weather. Poor driving conditions make the drivers more alert to what's ahead or around him. Only 1.8 percent of last year's automobile fatalities occurred in fog, and only 2.1 percent in snow.

The answer to the highway problems is more and better driver education, tighter laws and law enforcement.

 Spotlight Classifieds  
Tell The World!!!



**SCULPTURED LACE** — Cotton lace is now fit to be tied. Appearing on the market this spring in the form of men's fashionable neckties, the new lace has a chemical treatment that makes it easy-care. Tie by Wembley.

## International Youth Science Fortnight

Twenty-four U.S. students, age 17-19, will leave the country July 15 to participate in an international conference to discuss science and its role in man's future. The International Youth Science Fortnight, held each year in London, England, will attract about 450 young people from many countries.

The National Science Teachers Association, which selects and sponsors the U.S. Delegation, has arranged for the 10 girls and 14 boys to visit Paris, Amsterdam, and Copenhagen prior to the international youth gathering. The students will arrive in Washington July 13 for two days of orientation and sightseeing in the nation's capital before they leave for Europe. The Fortnight will conclude August 5.

The aim of the Youth Science Fortnight is to provide a deeper insight into science and its applications for the benefit of mankind and to develop a greater understanding among young people. The Fortnight is sponsored by the Council for International Contact in London. Patron of the Fortnight is Prince Philip, Duke of Edinburgh. Sir Peter Runge is the President.

Students participating in this summer's trip are: Nancy Pearl Adams, China, Maine; Angela

G. Capers, Columbus, Georgia; Robert C. Clardy, Madison, New Jersey; Paula J. Crosland, Seven Springs, North Carolina; Lynn L. Dean, Austin, Indiana; Mary B. Dickinson, Oxford, Ohio; Donald S. Grushey, Hanover, Massachusetts; Howard P. Higley, Dubuque, Iowa; Suzanne Kennedy, Louisville, Kentucky; Seth R. Kurtzberg, Bayside, New York; Nancy L. Lowe, Evansville, Indiana; Regina G. Matthews, Cincinnati, Ohio; Jeffrey M. Miller, East Norwich, New

*Attend Summer Worship  
in Delmar at*  
**FIRST UNITED METHODIST CHURCH**

THURSDAYS AT 8:00 P.M.  
SUNDAYS AT 9:30 A.M.

Child care provided

428 Kenwood Ave.

  
**MARCELLE®**  
HYPO-ALLERGENIC

*once-a-year  
moisture  
creme  
special  
and NEW  
moisture lotion*

*reg. 600 each  
now 350*

**PLAZA PHARMACY**

George George, Prop.

**DELMAR, NEW YORK**

Road and Track Magazine (May 1968) says:

**"The BMW 1600 and 2002 are the best sedan buys in the world."**

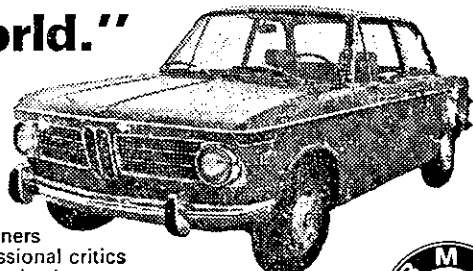

Next to BMW owners themselves, professional critics are the most enthusiastic endorsers of BMW performance. You'll understand why five minutes after you're behind a BMW wheel. Come in for a test drive today.



BAVARIAN  
MOTOR WORKS

**KLAMM'S BMW, LTD.**

SALES -- SERVICE

RT. 146 -- MAIN ST., ALTAMONT, N. Y. PHONE 861-8561

GUNTHER SCHRODER -- German Trained Mechanic

## FOWLER'S LIQUOR STORE

ELSMERE-AT-THE-LIGHT  
Parking right in front of the store

PHONE 439-2613  
We Deliver

**GALLO  
WINES**

Made & bottled by Ernest & Julio Gallo  
WE CARRY 27 VARIETIES  
FIFTHS • QUARTS • 1/2 GAL. • GALLONS

The Famous THUNDERBIRD Qts. 1.25  
1/2 gal. 2.35

RIPPLE — Red, White & Pink fifth 75¢

ANDRE — Cold Duck & Champagnes fifth 1.99

VIN ROSE, RHINEGARTEN, CHIANTI, and SPANADA  
fifth 1.15 — 1/2 gal. 2.20

HEARTY BURGUNDY gal. 3.75

PAISANO qt. 1.10 — 1/2 gal. 2.05 — gal. 3.40  
AND MANY MORE

### HERE'S A REAL PICNIC DESSERT

Recipe — 1/2 watermelon, score long way with knife 1/2 to 1" deep — pour White or Amber Rum until filled — cover with Saran Wrap, place in refrigerator. Serve well chilled. Also delicious with Rum poured on slices when served.

York.

Jon A. Olson, Mt. Vernon, Illinois; Barbara A. Phillips, Round Hill, Virginia; Harold L. Reem, Keokuk, Iowa; John J. Schier, Sr. Louis, Missouri; Laura J. Treister, Pasadena, California; Frederick B. Tubbs, Delmar, New York; Carol A. Vasconcellos, Fall River, Massachusetts; Thomas G. Warren, Des Plaines, Illinois; Michael J. Wong, San Francisco, California; Rodney D. Woodcock, Fremont, Nebraska; Michael A. York, Madison, Indiana.

The trip's directors are Mr. and Mrs. J. Reed Belasco of Massapequa, New York. Mrs. Belasco was president of NSTA in 1968-69.

The National Science Teachers Association, which enrolls nearly 24,000 teachers, administrators, and other interested persons, has several programs which encourage young people interested in science to become involved in its current issues and latest discoveries. Mrs. Dorothy K. Culbert is the NSTA Assistant Executive Secretary for Student Development Programs.

## Big Catch

Mr. and Mrs. John Flood and George Hernandez of Delmar caught 23 striped bass on an 8-hour trip out of Rock Harbor, Mass.

Fishing from the Empress, the fish ran from 23 to 43 inches and weighed a total of 416 lbs. Twelve-pound test line was used.

The largest catch of the season out of Rock Harbor, the bass were caught approaching the Cape Cod Canal near Sandwich.

## Four Promoted

Huyck Felt Co., Rensselaer, N.Y., announces the appointment of three group members and a senior application engineer to Development Department positions in Rensselaer, N.Y. and Aliceville, Alabama.



Otto Berggren

Otto Berggren, rejoining Huyck Felt after an absence of seven years has been named manager, application engineering, at Rensselaer. In this new function of Huyck Felt Co.'s reorganized Development, he will be responsible for the external evaluation of development felts and the application of recent innovation and internal test results to product development.



tical use in the field.

Mr. Berggren came to Huyck from the Mead Corporation, where he held the position of manager, process engineering. Prior to that, he was employed by Rite Paper Company, where he was tissue superintendent. He is a graduate of New York School of Forestry at Syracuse.

James Whiteside has been named manager, product group. After a brief orientation at



James Whiteside

Rensselaer, he will be assigned to Huyck's plant in Aliceville, where he will be responsible for coordinating the development activities.

A graduate of the University of Mississippi, Mr. Whiteside was employed by the Armstrong Cork Company as plant project engineer and quality control manager. In 1966, he joined Huyck Corporation's Formex Division in Greeneville, Tenn.



Paul Sutherland

as a senior design engineer and in 1968 was promoted to the position of manager and of plant engineering.

Paul Sutherland has been named manager, product development, in which capacity he will have the responsibility for establishing the advances and innovations needed in new and improved papermakers' felts. A graduate of Lowell Technological Institute, joined Huyck in 1959 as a Research Engineer. He has held the position of Senior Designer and in 1965 was made Group Leader, Process Development and in 1968 was made Chief Process Development Engineer.

Donald E. Baade has been named senior application engineer in



Donald E. Baade

the new Application Group being organized within the Development Department.

A graduate of the Pulp and Paper School, University of Maine, he joined Huyck in 1960 as a resident engineer on the West Coast. Most recently he was a member of Huyck's Field Service Technical Staff.

TEA, ACCORDING TO A CHINESE LEGEND, WAS DISCOVERED IN 2700 B.C. BY EMPEROR SHEN-NUNG.



## OPEN HOUSE at MILLBROOK KITCHENS

factory showroom  
every Sunday 11:00 to 5:00



20 min. drive from Delmar on  
Rt. 20, Nassau, N.Y. 768-3033

REDWOOD  
PLYWOOD  
CEMENT

• REDWOOD HEADQUARTERS •

10 ft. Section  
CHESTNUT FENCE 6.99

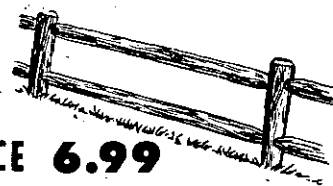

GLIDDEN SPRED

HOUSE PAINT 6.44 gal.

W.W. CRANNELL LUMBER

Voorheesville, N.Y.  
RO 5-2377

ARMSTRONG CEILINGS

• SHEETROCK • ROOFING • GLIDDEN PAINT •

★  
slimline  
★  
fashions

Loudon Shopping Center  
(Opposite Memorial Hospital)

SEMI-ANNUAL

# SALE

Reductions to **50%**

Special collection  
of Dresses ... now \$15<sup>00</sup>  
Evening clothes on sale, too...

Loudon Shopping Center (opp. Memorial Hospital)

Open Mon.-Sat. 10-5; Thur 10-8

**BETHLEHEM G.O.P. ANNOUNCES THE 11th ANNUAL STEAK ROAST** – General Chairman of the affair is Edmund J. Rukwid, Jr. and the Co-Chairman Robert Wiggand; Ticket Chairman, Merwyn K. Atwood, Entertainment, Scott W. Prothers; Prizes, Charles H. Redmond; and House Chairman, Al Larche. Tickets again this year are \$10.00 and can be obtained from any member of the committee – or Merwyn K. Atwood 439-5720. The proceeds of this event support all GOP Activities in the Town of Bethlehem, including support for local, county and state candidates. Party members, their guests and friends of the party, combine pleasure with support in this annual function. Pictured above, left to right, Scott W. Prothero, Robert Wiggand, Al Larche, Top Row. Arthur McCormick and Merwyn Atwood.

## Motorhomes—New Way Of Family Travel

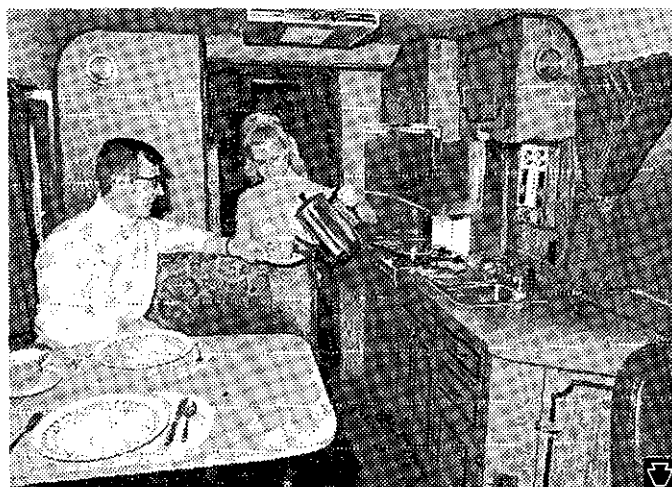

Luxurious Avco motorhome offers maximum travel enjoyment.

If our pioneers who traveled West on bumpy, dusty trails could see the way people travel now, they'd turn in their covered wagons for motorhomes in a minute. Even today, people are surprised at how modern technology has put more pleasure into travel.

To produce quality in a motorhome today requires advanced engineering techniques. As one example, Avco Corporation, one of the nation's largest diversified companies, applied its engineering, research, finance, production and design experience from other fields and moved into the recreational vehicle industry a little over two years ago with 25-foot and 31-foot luxury fiberglass travel trailers.

Last December, Avco introduced its "Grand Lodge," a 27-foot motorhome that can sleep up to six persons and has a complete kitchen and a spacious bathroom with tub. For a traveling family, this means real mobility with comfort. A moment after parking the motorhome, dad could be soaking privately in a hot bath while mom prepares gastronomical delights on her 4-burner range with eye-level oven. A big refrigerator with freezer is just an arm's length away from the double bowl stainless steel sink. And, a six-seater dinette (convertible to a double bed or two front-facing passenger seats) is two steps forward. A built-in stereo system provides listening pleasure anywhere, and the motorhome has its own 12 volt electrical system and 110 volt generating plant.

Avco chose fiberglass as its basic construction material for the same reason boat builders have gone to fiberglass instead of wood and metal. It has greater strength, is easier to maintain and repair, has better insulating qualities and provides more attractive styling.

"Motorhoming" truly is a wonderful way to take one's recreation. It offers economical travel for families, retirees, businessmen — anyone.

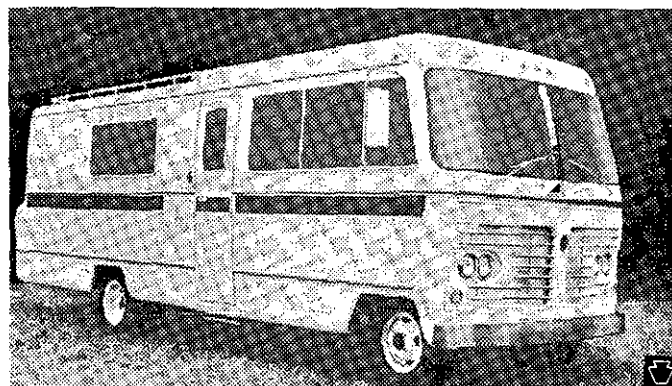

## Carvel ICE CREAM SUPERMARKET

222 DELAWARE AVENUE, DELMAR 139 7253

### Ice Cream Cakes

● BOX OF 10 ●  
**SNO-BALLS**  
● \$1.00 ●

7 inch — \$1.95  
8 inch — \$2.95  
9 inch — \$3.95  
10 inch — \$4.95  
11x15 in. — \$5.95  
12x17 in. — \$6.95

Open 7 days a Week

## SUMMER HOURS



Mon. thru Fri.  
10 to 5

Wed. Nites  
7 to 9

Sat.  
10 to 12

243 DELAWARE AVENUE  
ELSMERE, N.Y.

We'll make your  
motor  
sing



- \* Engine Tune-up
- \* Front End Alignment
- \* Automatic Transmission Service
- \* Modern Equipment
- \* Skilled Mechanics

## BAILEY'S GARAGE

Phone Delmar HE 9-1446  
Oakwood Rd., Elsmere

The Spotlight uses many pictures. If you take newsworthy pictures, send them to: The Spotlight, 154 Delaware Ave., Delmar. Be sure to request "photo credit," if you'd like to be identified as the photographer.

## ANSWERING SERVICE

Business & Professional  
Telephone Exchange  
24 hours a day

Call  
**439-4981**

**coliseum**  
COLONIE SUMMER THEATRE  
1 MI. NORTH LATHAM CIRCLE  
**BOX OFFICE**  
OPEN DAILY 10 AM  
PHONE 785-3393

**Starts Tuesday**

**July 21 - Aug. 2**  
**2 BIG WEEKS!**

**HOWARD KEEL**  
in  
**Man of la Mancha**

Choice Seats Available

MONDAY NIGHT ONLY  
JULY 20

**STAN KENTON ORCHESTRA**

TONIGHT THRU SUNDAY

JULY 14-19  
**JANE POWELL**



Evening performances Tuesday thru Saturday at 8:30, Sunday 7:30, Thurs. day 2:00, Saturday 5:00

TICKETS AT:

All Ticketron Agencies  
Boston Store, Latham  
Macy's, Colonie Sears, Colonie

## Something Special

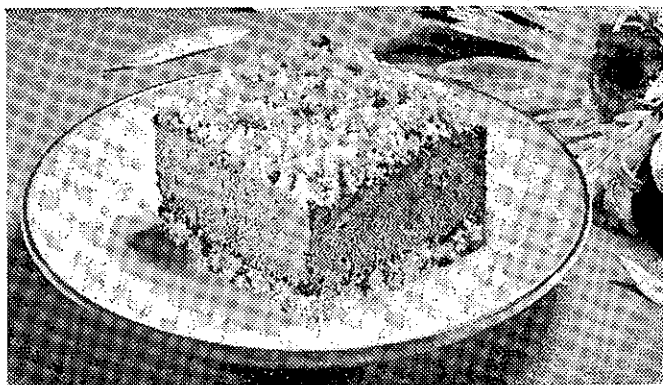

Elegantly rich, English Toffee Refrigerator Dessert tops off the simplest evening meal to perfection. The crunchy crust made with corn flakes crumbs and nuts provides a taste-appealing texture contrast to the cool creamy filling. Delightfully easy to make, this dessert is something special frozen or chilled. A blend of butter, confectioners sugar and chocolate contributes to a chocolate toffee flavor sure to please your family.

### ENGLISH TOFFEE REFRIGERATOR DESSERT

- |                                  |   |
|----------------------------------|---|
| 4 cups corn flakes OR            | 1/3 cup butter or regular                       |
| 1 cup packaged corn flake crumbs | margarine, softened                             |
|                                  | 2 tablespoons sugar                             |
|                                  | 2 tablespoons finely chopped nuts               |
| * * *                            |   |
| 1/2 cup butter, softened         | 2 squares (2 oz.) unsweetened chocolate, melted |
| 1 cup sifted confectioners sugar | 1 teaspoon vanilla flavoring                    |
|                                  | 3 eggs  |

1. If using corn flakes, crush into fine crumbs. Combine corn flakes crumbs, the 1/3 cup butter, sugar and nuts in 8 x 8 x 2-inch pan; mix well. Reserve half of crumbs mixture for topping; with back of tablespoon press remainder evenly and firmly in bottom of pan to form crust. Chill.
2. Measure the 1/2 cup butter and confectioners sugar into mixer bowl; mix on low speed until combined. Add cooled, melted chocolate and vanilla; mix well. Add eggs one at a time, beating on medium speed about 5 minutes after each addition. Spread evenly over crumbs crust; sprinkle with remaining crumbs mixture. Chill several hours until firm, or freeze overnight. To serve, cut into squares.

Yield: 9 servings English Toffee Refrigerator Dessert, approximately 2 1/2 x 2 1/2 inches



JOIN HANDS WITH YOUR BETHLEHEM G.O.P. — Meet State and County Republican candidates at the G.O.P. Steak Roast, August 19th, at Murray-Jennex Sunset Park. In the above picture, Art McCormick, Chairman of G.O.P., receives tickets from Merwyn Atwood, Ticket Chairman, as Bob Wiggand, Co-Chairman of the affair, looks on. Tickets are available from your Committeeman or Mr. Atwood. Call 439-5720.

Professional Cleaning  
Rugs • Furniture  
Floors • WALLS

Call **ServiceMASTER**  
489-6245

Subscribe to the Spotlight

YOU'LL LOVE  
**WATERMELON**  
SHERBET  
at the  
**TOLL GATE**

**REMEMBER**  
**LAST JULY?**

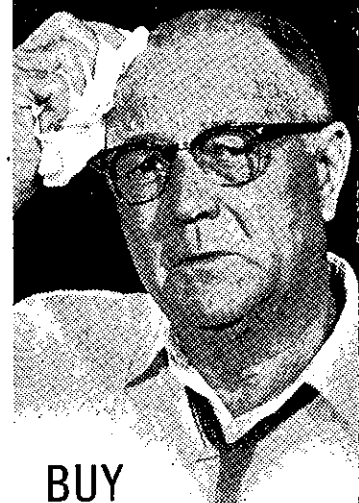

BUY  
**LENNOX**  
Air-Conditioning  
NOW and SAVE

UP TO

**\$50.00**

ON INSTALLATION COSTS!

**D. A. BENNETT**  
INCORPORATED  
341 Delaware Avenue  
HE 9-9966

# \***Li**ght makes a difference

by Nancy Evans

Residential Lighting Specialist  
General Electric, Nela Park

In this large rock garden the winter nymph statue is the prime focal point, but other lighting is necessary so that it is not left in a sea of darkness.

You're not enjoying your garden to the fullest if you haven't lighted it for after-dark viewing.

With outdoor lighting, you can enjoy a whole new range of outdoor activities in the evenings, when the family's together; you can make your yard, garden, terrace

just like another room of your house.



Mr. and Mrs. Kenneth Brown, 471 Kenwood Ave., Delmar, announce the engagement of their daughter, Linda, to Werner F. Zwicklbauer, 30 McCormack Rd., Slingerlands. The bride elect is a graduate of Bethlehem Central and is employed by the N.Y. Telephone Co. Her fiancé is a graduate of Bethlehem Central and is employed at General Electric Co. He served with the United States Army in Germany. A June 1971 wedding is planned.

**Fight  
Cancer  
with a  
checkup  
and a  
check**

American Cancer Society



You can help fight cancer two ways:

**With a checkup** once a year, every year. Because many cancers are curable if detected early and treated promptly.

**With a check** to your local ACS Unit. To continue nationwide programs of research, education, and service to patients:

Remember...a checkup to help yourself. A check to help others.

**American  
Cancer Society**

## SEND IN YOUR SPOTLIGHT CLASSIFIED AD ON THIS HANDY ORDER FORM

SPOTLIGHT, INC., 154 DELAWARE AVE., DELMAR, N.Y.

### FILL IN BELOW PLEASE PRINT

10¢ per word; \$1 minimum. Phone number counts as one word.

CLASSIFICATION

DATES TO RUN

YOUR AD:

NAME

ADDRESS

PHONE

PAYABLE IN ADVANCE

The Spotlight uses many pictures. If you take newsworthy pictures, send them to: The Spotlight, 154 Delaware Ave., Delmar. Be sure to request "photo credit," if you'd like to be identified as the photographer.

## Subscription Blank

THE SPOTLIGHT  
Delmar, New York

Date \_\_\_\_\_ 19\_\_

☐ Please enter my subscription to the SPOTLIGHT for 3 YEARS.  
I enclose \$3.50

☐ Please enter my subscription to the SPOTLIGHT for 1 year.  
enclose \$2.00

Name \_\_\_\_\_

Street Address or Route \_\_\_\_\_

City or Town \_\_\_\_\_

State \_\_\_\_\_

## LOCAL PUBLICATION SHOULD HAVE PLACE IN THE SUN

Every issue of the Spotlight is devoted exclusively to the LOCAL scene. Every story is about you and your neighbors. For this reason, we feel that this publication should have a definite place in the sun throughout the Tri-Village area.

One way to help make The Spotlight even better is your PAID Subscription which would help defray part of the postage costs and allow us to bring you even greater local coverage.

Fill out the blank below and mail it today!



As a matter of fact, your garden can be more attractive in the after-dark hours than at mid-day. This is because well-designed lighting can emphasize your garden's best features — a blossoming tree, an attractive flower bed, shrubbery — and leave the more prosaic areas in semi-darkness.

\* \* \*

General floodlighting of the garden area usually is accomplished by using 150-watt PAR-38 floodlamps, with one lamp per 750 square feet of area to be illuminated. These should be well-shielded from view, and mounted in trees, on the house or other buildings, from

16 to 24 feet above the ground. This is just the start.

For the lighting of open flower beds, mushroom-type metal reflectors do an effective job. Bottoms of the reflectors should be 12 to 24 inches above the flowers. This is to assure that the flowers don't grow taller than the fixtures. Household bulbs of 25 or 40 watts should be used in these units. Larger bulbs can be used, but too much brightness is undesirable. Each unit provides a 6- to 10-foot circle of light.

\* \* \*

Flower beds located along a fence, wall, or house, can be displayed in silhouette. This is accomplished by using 75- or

150-watt PAR floodlamps to illuminate the background. The units should be placed on the ground, six to 10 feet apart, and two to three feet from the base of the background.

Do your garden lighting on a piecemeal basis, not all at once. Start with outstanding features and tackle other focal points as time and the acquisition of equipment permit.

Want to learn more about garden lighting? Write for "Light for Living... Outdoors!" Single copies are available free from the Inquiry Bureau, Dept. 405-2368-R, General Electric Company, Nela Park, Cleveland, Ohio 44112.

## UNDER 25?

If you're a driver and having troubles getting car insurance, why not call:

**Barry S. Scott**  
Agency 462-9796  
90 State Street, Albany

## DRESSES

Save \$-\$\$-

Factory  
Direct To You  
All Sizes

**RAVENA  
DRESSES  
MFG. CO.**

Located on 9W, Ravena, N.Y.  
approximately 500 ft. No. of  
Rt. 143 next to Ed's Diner

Hours: Mon. thru Sat. 10-6  
Phone 756-8926

## Safety Around The Pool

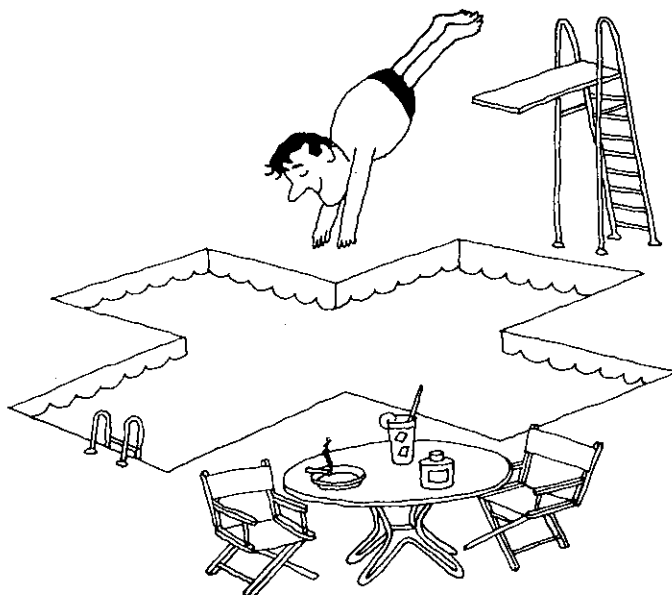

Rules and regulations from several national agencies governing safety procedures in and around swimming pools have helped save countless lives. But there are still some areas of pool use and care to which private and public swimming pool owners and operators pay little—if any—attention. Foremost among these is storage, handling and application of swimming pool chemicals.

Calcium hypochlorite, for example, is the most popular chlorine sanitizing agent in

use today. It is an effective swimming pool bactericide and algicide. But, it is also a dangerous oxidizing agent which has been responsible for several fires in past years.

Recent development of flame-proofed calcium hypochlorite now dramatically reduces chances of fire during storage or handling of this widely used pool sanitizer. Called Sentry, the specially treated formulation has been tested by the Bureau of Explosives with results showing it to be safer than calcium hypochlorites now on the market.

In addition to its flameproof qualities, Sentry resists fires caused by chemical contamination by such familiar poolside materials as cosmetics, sun tan lotions, beverages, fertiliz-

IT'S PEACHY  
**PEACH**  
ICE CREAM

at the

## TOLL GATE

## HOMEOWNER INSURANCE

how much should you carry for adequate protection?

Find the answer in an easy-to-use new Estimator of Home Replacement Costs.

**FREE FOR THE ASKING**

just ask for the new  
Costimator — free.

**JAMES I. WALSH**  
Insurance & Real Estate  
32 Royal Blvd., Delmar  
HE 9-9183

## TRANSMISSION TROUBLES?

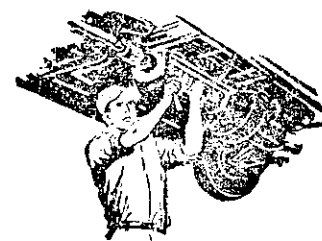

You can trust  
your transmission to



World's  
Largest  
Transmission  
Specialist

24 hr. Phone and Towing service  
"Loan" cars available

1025 Central Ave.  
Albany, N.Y.  
Call 489-5505  
Open Daily 8 to 8, Sat. 8 to 4 P.M.

## HAWLEY FURNITURE SALES ROOM

COMPLETE HOME FURNISHINGS

Solid Rock Maple • Northern Hard Pine  
and High Pressure Laminates

Check our top quality at low-low-prices, we are here to serve you and would appreciate a chance to do so.

In the Old Theatre — East Arlington, Vt. (on back road to Manchester)  
Week days Mon. thru Sat. 10-4 • Sunday 1-4



ers, dead vegetation, and other organic matter. Under certain conditions, however, such as intense heat or gross contamination, it may burn. Label precautions should always be followed. Fires caused by contamination of the untreated chemical have resulted in regulation of its storage and use by some local fire departments.

Sentry is available in a dustless, granular form in 5 lb. plastic bottles, 25 lb. and 35 lb. pails, and 100 lb. drums at pool supply dealers handling the Pennswim product line of pool chemicals. It is a product of Pennwalt Corporation, world-wide producer of chemicals, specialized equipment, pharmaceuticals and dental health products with headquarters in Philadelphia.

with their shallow roots, may call for more watering than other shrubs. You can tell if they need watering from the surface of the soil, for if it's not moist on top, your underground may be drying up.

## For a Very Special Lady

Next time you visit Grandma, don't be a sight for sore eyes. Instead, bring her a gift that may give her a new outlook... quality sunglasses.

Doctors tell us that as eyes age, changes occur in them that



make high-quality sunglasses of great importance for eye comfort.

And any woman wants to look pretty and be in fashion, too, while she's getting the right eye protection.

There's no better way to get all those important factors in one great package than with the newest Cool-Ray Polaroid Sunglasses. They are called the "Glare-Killers," new powerful pale gray lenses that are just as effective as the usual darker Polaroid lenses. But these let those beautiful eyes shine through while protecting them at the same time.

They come in big rounds or smart squares, framed in gold or silvery metal—lightweight and lovely.



## Root of All Evil?

Are mothers always in favor? No. Gardeners will blame Mother Nature, Father Time—or the weather, the neighbor's dog, a fungus blight, an insect pligh, or a score of other imaginary predators—without ever realizing that the true cause of their tree trouble is inadequate care of the roots.

The evil men do has been said to live after them, but the



evil they do to their tree and shrub roots may make this greenery go long before.

The simple fact is that big plants use plenty of water, and a light sprinkling means little or nothing.

Water a tree by punching holes about a foot deep into the soil in a circle around the outer rim of branches. Water this area, letting the water trickle down the holes to the tree roots.

An all weather garden hose is a good investment, especially if trees are partly what you invested in when you bought your home. One of the best of these was developed by Monsanto for year round performance in any weather.

Observe the underground, for rhododendrons and azaleas,

# Semi-Annual Clearance SALE!

## MEN'S WEAR

UP TO 1/3 OFF

Twice a year, and **only twice a year** our merchandise is **reduced** for end-of-the-season clearance. Not **every** style, size and color, but savings are **substantial**. Come early for the **best** selection.

- Suits • Sportcoats • Raincoats
- Slacks • Walk Shorts • Beach Wear
- Hats • Casual Shoes • Furnishings

*Stulmaker's, LTD.*

Clothing-Hats  
Haberdashery

NO CHARGE FOR  
STANDARD  
ALTERATIONS

Closed Saturdays  
During July and August

8 James Street  
(Just off State)

Member Park n' Shop

Open Thursday to 8:30 P.M.

# IS THERE A "SKELETON" IN YOUR CLOSET?

It may be lots of fun if there is, provided the skeleton is the right type. Studying the human frame, or a reasonable facsimile thereof, can easily provide a delightful, not at all frightful time for youngsters.

Bones are the scaffolding on which the rest of the body hangs. Together with cartilage, joints, and muscles, they make up the musculoskeletal system. The system is held together, giving shape to the body, by bands of fibrous tissue called ligaments and tendons.

There are approximately 206 bones, nearly 700 muscles, and about 250 joints in the human body. Except for tooth enamel,

bone is the hardest tissue in the body. The densest part of a bone is on the outside; the inner portion is more spongy.

Most of the mineral substance of the body, notably calcium and phosphorous, is deposited in the bones and gives them their hardness. Bones are living tissue. Even the hardest is traversed by microscopically small channels, through which blood, lymph fluid and nerves enter the bone.

Human bones are closely connected with a new game in which junior vampires try to build their skeletons bone by bone by spinning for the bones they need. Kids love to

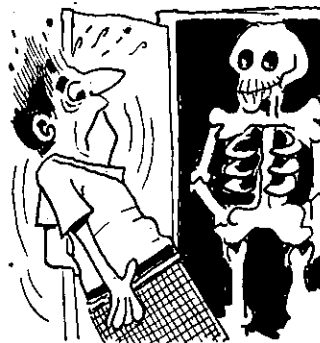

pretend—and when they can pretend to be Barnabas Collins, the vampire—they love it even more. Barnabas is the star of ABC-TV's highly-rated daytime program, "Dark Shadows," and he's the key to this ghostly skeleton game by Milton Bradley Company. First player to finish building a complete skeleton wins. Intended for youngsters ages 6 to 14 and for two to four players, the game includes Barnabas Collins coffin, four scaffolds, four skeletons, a game spinner, eight vampire stakes and a bonus set of Barnabas Collins vampire fangs.

Boys and girls with bones to pick as well as bones of contention easily become attached to this bona fide activity, a bonanza in entertainment. No bones about it.

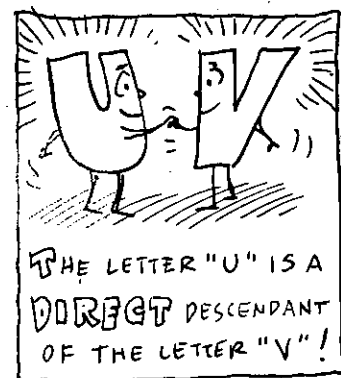

THE LETTER "U" IS A DIRECT DESCENDANT OF THE LETTER "V"!

## SEMI-ANNUAL Sale

Spring and Summer Styles at  
**REAL SAVINGS!**  
All sizes but not in every style

Dr. M. W.  
Locke Shoes  
for Women  
**\$20.90**  
Values to \$27.95

A Group of  
Men's Shoes  
**\$26.90**  
Values to \$38.95

Miller Barefoot  
Freedom Shoes  
&  
Wilber Coon  
Cricketts  
**\$18.90**  
Values to \$23.95

Summer  
Sandals  
**\$10.90**  
Values to \$16.00

Use Your First Trust  
Bank Americard

Member  
Park  
and  
Shop  
Tri-State  
Parking

**T. Arthur Cohen**

81 Chapel St., Albany, N.Y. 12207

No Phone or Mail Orders... ALL SALES FINAL

OPEN  
9 to 5:30  
Thurs. to 7 P.M.  
Closed Sat.  
During  
July & Aug.

'67 CHRYSLER  
4 door Hardtop. Blue.  
Real sharp  
**\$1795**

**CRAILO FORD**

'67 FORD  
Custom 2 door. White  
**\$1295**

**CRAILO FORD**

'67 FAIRLANE  
Wagon. Black.  
**\$1395**

**CRAILO FORD**

'67 VOLKS  
Fastback. Blue  
**\$1495**

**CRAILO FORD**  
**E. Greenbush**

## TOO LATE TO CLASSIFY

TELEVISION REPAIRS  
ALBANY, Glenmont, Delmar, Selkirk. Small appliances, transistor television, radio Service. Open evenings til 10. Pick-up - Delivery. 462-9411. Factory trained technicians.

MERCHANDISE FOR SALE  
LADY'S & Gentlemen Finger Carved Antique chairs. Early Victorian. Excellent. IV 2-5396.

MINI-BIKE, 3 h.p., excellent condition, \$75.00. 439-1918.

AUTOMOTIVE FOR SALE  
1966 VW Convertible, Radio, inst heater. Good condition. \$995.00. 765-2879. 21723

1965 "MC" Midget Convertible, 4-speed; wire wheels, new brakes, snow tires, excellent condition, \$775. 439-4054.

DATSUN roadster "1500", 31,000 miles, good condition, \$550. 434-1429.

SITUATIONS WANTED  
LIGHT housekeeping by day ONLY High school girl. Good worker. 439-5935.

## HUSTLER GOLF

384 CONGRESS ST.  
Wultex Bldg., Troy

**WE SELL  
NEW and USED  
PRO LINE  
GOLF CLUBS**

All Pro Line Equipment



**Clubs  
Bags,  
Shoes  
Carts,  
Balls**

Hours: Mon., Tues., Wed. 9  
Thurs. & Fri. 9 'Til 9 P.M.,  
Sat. 9 'TIL 2 P.M.

**274-1273**

HE 9-4949

SPOTLIGHT CLASSIFIEDS

HE 9-4949

## ALTERATIONS

ALTERATIONS AND Sewing. 439-1270. tf

IRENE'S alterations & sewing  
corner of 2nd and Delaware  
Ave., Albany, 482-1678, 765-2927.  
5t730

## APPLIANCES

**Bob Sowers'**  
**DELMAR APPLIANCE**  
Complete Line of  
RCA Victor - Whirlpool

Sales & Service  
239 Delaware Ave., Delmar  
Phone 439-6723

## BIKES

RALEIGH  
BICYCLES

Parts and  
Accessories  
for

All American and English Bikes  
We repair all bikes  
TRADE-INS

**Bennett's**  
**SPORTING GOODS**  
551 Delaware Ave., Delmar, N.Y.

## BLACKTOP

MARIANI, blacktop driveways,  
expertly installed, also Jennite  
sealer. New lawns a specialty.  
489-2780. 13t827

LUZZI Bros., Blacktop, paving,  
parking lots, driveways, garage  
floors, sidewalks. Free estimates.  
869-6973. 34t1112

## CARPENTRY

CARPENTRY, stairs, doors, win-  
dows, general repairs. Call 6-8  
P.M. 756-2019. tf

CARPENTRY - Masonry - Land-  
scaping. Complete home repair  
service. No job too small. Call  
Cliff Long. 482-6053. 4t730

GENERAL REPAIRS, remodeling,  
stairs, bookcases, playrooms.  
Arthur Moile. HE 8-7165, IV 9-  
2202. 5t730

CARPENTRY, additions, roofing,  
patios, aluminum siding, garages,  
general repairs, new homes,  
jobs large or small. Masonry.  
439-1593. 4t886

CARPENTRY: cellar - to - roof  
remodeling, kitchens, garages,  
additions. 439-6042. 4t716

## CARPET INSTALLED

INTERIOR  
DECORATING

Carpet Sales and Installation  
Also Drapes, Slipcovers,  
Furniture and Upholstery.

Will come to your home for  
Free Estimates - Samples

**BETTINA HUGHES**  
872-1637 - 465-1133

FLOOR covering, carpet, linoleum  
expert mechanics. Free esti-  
mates. Call 756-8780. 4t730

## CLEANING SERVICE

LOCHMOOR Window Cleaning Co.  
Resident and office mainte-  
nance, complete. 489-0121 or 489-  
2474. tf

C & M Cleaning Service, residen-  
tial, Commercial, windows, floors.  
Call before 9 or after 3 P.M. 861-  
8139. 6t730

## DRAPERIES

DRAPERIES - custom made,  
home service, fabric selection,  
estimates, bedroom ensembles.  
Barbara Schoonmaker. 872-  
0897. 9t730

## DRIVER TRAINING

## ALL ALBANY AUTO ACADEMY

66 No. Lake Ave., Albany  
Beginners - Intermediates  
Classroom Instruction Available  
Tuesday, Thursday - 6 to 9  
Saturday - 9 to noon

CARS AVAILABLE FOR  
ROAD TESTS  
Standard & Automatic  
Call HO 2-1309

## ELECTRIC SERVICE

DUFFY ELECTRICAL  
CONTRACTOR, INC.

Commercial & Residential  
Wiring  
FREE ESTIMATES

439-5177

call anytime

## FERTILIZER

PURE ground chicken manure for  
spreader, lawn & garden. HE 9-  
1336. 4t716

## FLOOR COVERINGS

Armstrong Vinyl, inlaid lino-  
leum, and tile - Indoor-Out-  
door carpeting - wall-to-wall  
carpeting. Installed by our own  
mechanics.

**HELDERBERG ALUMINUM  
PRODUCTS**

Rt. 85, East Berne, N.Y.  
872-0486

## HOME IMPROVEMENT

HOME repairs, all kinds. Call HE 8-  
3718 or HE 9-2666. 4t730

## INTERIOR DECORATING

INTERIOR Decorating - Delmar  
Decorators, Delaware Plaza.  
Call 439-4130. tf

## JEWELRY

EXPERT WATCH AND JEWELRY  
repairs. Diamond setting, engrav-  
ing, wedding and engagement  
rings, reasonable. Your trusted  
jeweler. LeWanda, Delaware  
Plaza Shopping Center. HE 9-  
9665. tf

## KENNELS

KRIS-KEW KENNELS, Rt. 9-W,  
Glenmont, grooming, boarding,  
special weekend rates. TLC.  
767-3485. 4t730

## LANDSCAPING

LAWN MOWING, beds cleaned,  
shrubs trimmed. Call Lawn-rite  
Landscaping. 439-1652. 4t86

## LAWNMOWERS

Al's Lawnmower  
Repair

768-2856

FREE PICK-UP & DELIVER  
2-DAY SERVICE

## SPRING SPECIAL

PUT YOUR LAWNMOWER  
IN PERFECT CONDITION  
FOR ONLY \$10.

TUNE, LUBRICATE, SHARPEN  
EVERYTHING NECESSARY

## MASON WORK

EXPERIENCED, all types masonry,  
new or repairs. Guidara. HE 9-  
1763 evenings. tf

MASONRY, sidewalks, patios,  
porches, steps, concrete, floors,  
block and brick work, garages,  
all types masonry repairs. Car-  
penry. 439-1593. 4t86

## MASONS INC.

QUALITY MASONRY

Fireplaces • Brick • Block  
Plastering

A. Loux - 439-3434

R. Tice - 482-1470

MASONRY: specializing in blue-  
stone, entry steps, slate foyers,  
patios, sidewalks, concrete floors,  
chimney repairs, and outside  
barbecues. Obtain our ideas be-  
fore you invest. 477-7891 after 7  
P.M. 4t716

PLASTER repairs. Call R. Weeks.  
439-1947. 11t825

## MOTORCYCLES

HODAKA MOTORCYCLES: Sales  
& Service at Chester's Foreign  
Car Service & Gault's Garage,  
Flat Rock Rd., Clarksville, N.Y.  
768-2013. 5t730

## ORIENTAL RUGS

OVER 2000 new & used orientals.  
Sizes from 1'x2' to 15'x30'. Room  
sizes from \$195.00. Complete Line  
of Broadloom carpetings. Wash-  
ing & repairing of oriental rugs  
by Native expert. Kermani of  
Schenectady, Stop 3, Albany-  
Schenectady, N.Y. EX 3-6884 or  
IV 2-0457. tf

PAINTING  
& PAPERHANGING

INTERIOR and exterior painting,  
also paperhanging. Frank Salis-  
bury. Days HE 9-5527; nights  
HE 9-1355. tf

VOGEL, painting contractor. In-  
terior, exterior painting, paper-  
hanging. Free estimates. Guar-  
anteed. Insured. Jim. HE 9-9718 or  
John HO 3-7162. 4t730

INTERIOR, exterior painting and  
paperhanging, also alterations  
(top quality) free estimates. Es-  
tablished 1942. James Lenney.  
HO 2-2328. tf

EXTERIOR, interior painting. 2  
college students, experienced.  
439-6151. 4t723

LET the Hydra-Kelly System paint  
your house with Touraine Paints.  
439-4468. 3t730

## PERMANENT WAVING

SPECIALIZING in Breck, Realis-  
tic Rayette and Caryl Richards  
permanents, hair tinting and  
bleaching. MELE'S BEAUTY  
SALON, Plaza Shopping Center.  
HE 9-4411. tf

## PICTURE FRAMING

CUSTOM picture framing. Delmar  
Decorators, Delaware Plaza.  
Call 439-4130. tf



Spotlight Classifieds  
Tell The World!!!

## DID YOU KNOW



We offer Special Prices to SENIOR CITIZENS on Pension? We can't get you more money—but we can STRETCH your income! Won't you call for more information? That's why we say . . .

DON'T JUST BUY . . . SPECIFY!

24 HOUR SERVICE

**Long Oil Heat Inc.**

160 Myrtle Ave.  
ALBANY  
465-6647



TENNIS RACKETS  
RESTRUNG — REGRIPPED  
VIOLINS REPAIRED  
BOWS REHAIRD  
CM LACY 3 BECKER TERR.  
439-9739

## New Location Lansing Travel

1234 Western Ave.  
(Hillcrest Side)

**518-438-4441**

Parking at door  
Oldest in USA, 1840

WE GOT...

# LOW PRICED TRANSPORTATION

at



Rt. 7, Latham 515-5581

## USED CARS . . . FROM \$ 88!

Cars you can afford . . . here are ten!

'69 DATSUN . . . \$1288.	'63 CHEVY II \$488 (Has had motor & paint job)
'62 RAMBLER \$ 88 2-Door Standard	'65 DODGE \$588 9 passenger STATION WAGON
'66 FALCON . . . \$ 588.	'66 MUSTANG \$788 Convertible V8, AT, PS
'63 CHEVY \$288 Bel Air 4-Door, V8	
'63 PONTIAC \$288 Le Mans Sports Coupe AT	'68 RENAULT \$988 R10, 14,000 Miles
'64 BUICK \$388 La Sabre Convertible	

Academy . . . Area's Oldest VW Dealer



## PIANOS

PIANOS — Arnold Gillespie, piano technician. Knight, Krakauer, Kawai, Harpsichords. Fine keyboard instruments. By appointment. 393-9026. 8t716

## Printing & Mailing

OFFSET Printing — Mailing Service — Mimeographing, Typing. G. Bloodgood — Mimeo Service. Delmar, N.Y. 439-3383. tf

## ROOFING

A ROOF by Shay Home Improvement Co. is there to STAY, properly installed, priced right. Fully guaranteed. 439-2942. 5t730

SHINGLE, flat, hot asphalt, painting, emergency repairs. Richard Martin, 765-4468 evenings. 5t730  
ROOFING 4 years experience college men. Free estimates. 439-1054. 4t716

## SCISSORS SHARPENED

SCISSORS sharpened, 6 pairs med. size, \$3. Also Pink shears, saws, lawnmowers, knives. Called for and delivered. 439-5156, if no answer, call 439-3893. tf

## SEPTIC TANK SERVICE

DELMAR SANITARY CLEANERS Service Tri-Village area over 20 years. HE 9-1412. tf

NORMANSKILL Septic Tank Cleaners. We install dry wells, septic tanks, drain fields. 767-9287. tf

## TRACTORS

TRACTORS — 7 - 10 - 12 - 14 HP Also hand mowers, snow blowers, snowmobiles. CROUNSE EQUIPMENT CO. 439-1517. 7t730

## TREE REMOVAL

### Care for your Trees? WE DO!

Fully Insured:  
\$300,000 personal \$50,000 Property  
ALL WORKMEN INSURED  
(Certificate Upon Request)

**ASSOCIATED  
TREE SERVICE**  
**463-5311**

## TREE SERVICE

HERM'S Tree Service. Call IV 2-5231. tf

TREESCAPE Arboricultural Services. H. C. MacIntosh, Box 14, Slingerlands. 482-5229. 8t730

BROWNIE'S Tree Service — tree stump removal, insured. IV 2-5031, 489-6684. 4t730

## STATE OF NEW YORK SUPREME COURT

COUNTY OF ALBANY  
MARIANN J. BENACQUISTA  
Plaintiff

— against —  
SALVATORE R.  
BENACQUISTA  
Defendant

## ACTION FOR ABSOLUTE DIVORCE

TO: SALVATORE R.  
BENACQUISTA:

The foregoing summons is served upon you by publication pursuant to an order of the Hon HAROLD E. KOREMAN, a Justice of the Supreme Court of the State of New York, dated the 26th day of June, 1970, and filed with the complaint and other papers in the office of the clerk of Albany County, at Albany, New York.

The object of this action is for an absolute divorce of the plaintiff from the defendant.

DATED: June 26, 1970

JOSEPH J. MICARE  
Attorney for Plaintiff  
Office and Post Office  
Address  
22 Lodge Street  
Albany, New York 12207

## SUMMONS

State of New York  
Supreme Court, County of Albany

MARIANN J. BENACQUISTA  
Plaintiff

— against —  
SALVATORE R.  
BENACQUISTA, Defendant

## ACTION FOR ABSOLUTE DIVORCE

To the above named  
Defendant:

YOU ARE HEREBY SUMMONED and required to serve upon plaintiff's attorney an answer to the complaint in this action within twenty days after the service of this summons, exclusive of the day of service, or within thirty days after service is complete if this summons is not personally delivered to you within the State of New York. In case of your failure to answer, judgment will be taken against you by default for the relief demanded in the complaint. Dated, May 18, 1970  
Trial is desired in the county of Albany  
The basis of venue designated above is that plaintiff resides at Colonie  
in the county of Albany

Joseph J. Micare  
Attorney for Plaintiff

22 Lodge Street  
Albany, New York 12207  
Office Address  
462-5421  
Telephone Number

Subscribe to the Spotlight

## ANTIQUES

bought and sold at the  
Sign of the  
Coffee Mill  
Jeanne Van Hoesen  
67 Adams Pl., Delmar  
439-1021

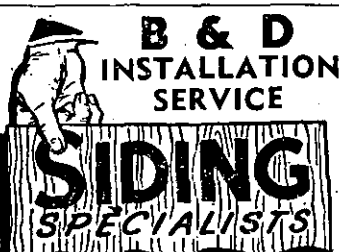

Robert L. Dower Sr. & Dave Clickner - Owners

\* QUALITY WORKMANSHIP  
\* FREE ESTIMATES  
\* TERMS AVAILABLE

**861-8335**  
**439-5072**  
**767-9265**



CUSTOM REMODELING  
BATHROOMS • KITCHENS  
ADDITIONS • DORMERS, ETC.

## ROOFS

"DON'T DELAY  
CALL SHAY"



GABLE • FLAT  
BONDED • REPAIRS

All Types of Siding  
General Repairs

Free Estimates

EST. 1945  
ASK YOUR  
BANK  
ABOUT US!  
**SHAY HOME IMPROVEMENT CO.**  
**139-2942** IF NO ANSWER  
439-2469  
48 HERRICK AV., ELSMERE, N.Y.

H & M Tree Service, Fully insured.  
HO 2-0297. 8t813

## VACUUM CLEANER REPAIRS

Expert Repairs Since 1928  
All Makes

## VACUUM CLEANER Sales • Service • Parts

New Hoover, Eureka, and  
Electro-Hygiene plus guaranteed  
rebuilt machines

Lexington Vacuum Cleaner  
Rebuilders

62 Lexington Ave., Albany, N.Y.  
HO 5-4636

## WATCH REPAIRING

**EXPERT WATCH AND JEWELRY**  
repairs. Diamond settings, en-  
graving wedding and engage-  
ment rings, reasonable, your  
trusted jeweler, LeWanda, Dela-  
ware Plaza Shopping Center.  
HE 9-9685. tf

**WATCHES** repairing, expert work-  
manship. All work guaranteed. Al-  
so engraving, diamond setting  
watch bands. Harry L. Brown,  
jeweler, 4 Corners, Delmar, 439-  
2718. tf

## MERCHANDISE FOR SALE

**FISHERMEN:** nightcrawlers \$2  
per 100, free delivery. 765-4294.  
10t813

**BOAT** motor & trailer, 14 ft. Dura-  
tech aluminum, excellent. 765-  
4192. 2t716

**BARN SALE AND BOUTIQUE:**  
Antiques and used furniture. Lo-  
cal arts and crafts. Home cooked  
items. Snack shack and carnival  
for children. Route 156, Altamont  
Rd., 4 miles from Voorheesville.  
July 18 & 19.

**MAHOGANY,** lawyers desk, RCA  
television console; Singer porta-  
ble long bobbin sewing machine,  
marble top antique chest, needs  
refinishing, antique rocker; elec-  
trolux motor. 439-4754.

**BICYCLE,** boys 26" 2-years old, ex-  
cellent condition. \$20. 465-8137.

**DISHWASHER** \$25, pole lamp \$15,  
kitchen set \$30, coffee table \$30,  
bed frames \$30. 439-7564.

**METAL** desks, two. Call 439-2315.

**RCA** stereo radio & tape and phone  
jacks, new snow tires, new  
mounted G-78-14, oyster white  
rug, 11 x 14, new. 765-2217.

**BUNDY** coronet, used, with case.  
Slides and valves, excellent  
condition. Good instrument for  
student. To highest bidder over  
\$50. Call 439-6026.

**GARAGE AND HOUSE SALE** —  
entire contents including furni-  
ture, accessories, tools, glass-  
ware, books, luggage, olds cor-  
net, like new. Saturdays and Sun-  
day, July 18 & 19, 11-4, 5 Furman  
Pl., Delmar.

**LAZY SUSAN,** ceramic with pink  
dishes and gray dishes, black  
turntable. 439-6376.

**BOICE-CRANE** heavy duty shap-  
er — \$100.00; G.E. stereo, Pro-  
vincial cherry, 52 in. long — \$275;  
G.E. Rotisserie, broiler, \$30.00;  
2 twin quilted yellow bedspreads  
— \$2.75 ea.; Oster elec. ice crush-  
er — \$11.00; 1 red naugahyde occ.  
chair — \$40.00. Tel. RO 5-2066.

**RANGE,** electric 36", good condi-  
tion, \$20, Philco 18" TV console  
\$20. 767-9612.

**FOLK** guitar and case, excellent  
condition \$75. Call 439-3515.

**SEARS** Coldspot Copperstone re-  
frigerator, 16 cubic ft., \$200. Con-  
temporary end tables and coffee  
table \$45. Call after 1 P.M. 462-  
9849.

**SOFA** and slipcover \$30, brass bed,  
high wooden cabinet, green rug  
12 x 12, 2 years old, \$70, antique  
flax wheel, winder, sideboard,  
table pair carafe. 439-7150 or 1-  
392-1323.

**ROSEWOOD** sofa \$200. Mahogany  
table, sewing machine, small  
needlepoint chairs, pair of up-  
holstered chairs, wrought iron  
table, 4 chairs \$60. 482-2006.

It's easy. Plastic-coated, scratch-proof, flat deck  
for easy loading plus a rear door that swings up and out  
of your way. We design cars the way we design jet  
planes. For maximum performance, comfort and safety.

Ask about our new SAAB leasing program. Unusual overseas plan: Free delivery from Sweden to P.O.E. East Coast.

**SAAB**  
OF SWEDEN

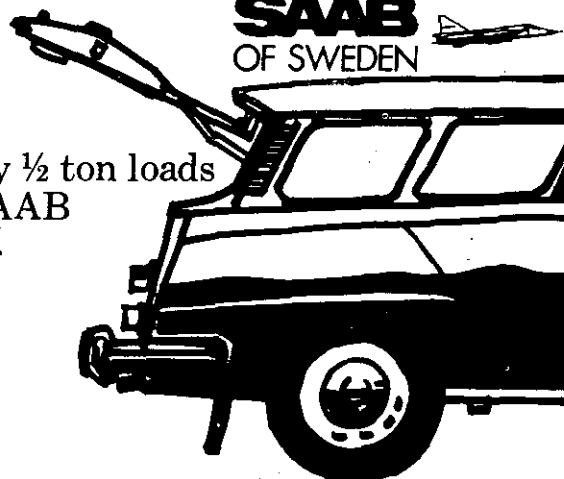

Carry ½ ton loads  
in a SAAB  
wagon.

## NEW SALEM GARAGE

ROUTE 85  
NEW SALEM

**765-2702**

## MID SEASON SALE MIRRO CRAFT

MODEL	REG.	SPECIAL
12' Cartop	\$239.90	<b>\$189.97</b>
14' Cartop	\$289.95	<b>\$219.95</b>
12' Resort	\$299.95	<b>\$259.95</b>
14' Resort	\$299.95	<b>\$299.95</b>
14' Fisherman	\$389.95	<b>\$317.97</b>
16' Fisherman	\$465.00	<b>\$379.97</b>

All Silverline & MFG Runabouts  
On Sale at Drastic Reductions!!

<b>12' Wash-It-Taw Cartops</b>	<b>SPECIAL</b>
Reg. \$169.95	<b>\$109.95</b>
<b>12' HD</b>	<b>SPECIAL</b>
Reg. \$189.95	<b>\$119.95</b>

Mid Season Stock Reductions Sale  
All Boats & Canoes

## GABRY'S MARINE

16 Lincoln Ave., Watervliet

**273-6888**

FOR REAL SERVICE  
IN REAL ESTATE



228 Delaware Ave., Delmar  
439-9994  
Multiple Listing Service.

**Delmar's Leading  
Real Estate Broker**



Our 50th Year  
264 Delaware Ave., Delmar  
439-9921  
Multiple Listing Service

Enjoy a fun summer for the entire family. Superb golf, swimming, tennis, and shuffleboard.



Tall Timber Country Club announces a limited number of golf and swim memberships.

Call the club manager at HE 9-3392 for more information.



**TALL TIMBER**

COUNTRY CLUB

HILTON ROAD SLINGERLANDS, N.Y.

HAVE YOU LOOKED AT

**"DUSTERS"**

Prices start at **\$2172\***

\*Plus Freight \$66.00

We have a good stock,  
a variety of colors and equipment.

...

Low mileage, good used cars are available  
**CHRYSLER • PLYMOUTH • VALIANT**

**MARSHALL'S  
GARAGE INC.**

CALL  
756-6161

Open Daily 'til 9 P.M.  
Friday-Saturday 'til 6:00 P.M.

**GERT'S** a gay girl — ready for a whirl after cleaning carpets with Blue Lustre. Rent electric shampooer \$1. W. W. Crannell Lumber, Voorheesville.

**CLEAN** expensive carpets with the best. Blue Lustre is America's favorite. Rent shampooer \$1. Hilchie's American Hardware, 235 Delaware Ave., Delmar.

**IF** carpets look dull and drear, remove spots as they appear with Blue Lustre. Rent electric shampooer \$1. Adams Hardware, 380 Delaware Ave., Delmar.

**CAKES**, made to order: Birthday, wedding, special occasion, showers. Voorheesville. 765-2527.

**DINETTE** woodgrain, formica with leaf, chairs, good condition \$35. 765-4302.

**SIMPLICITY** riding lawn tractor, with mower, good condition. \$75. 439-3221.

**RECLINER** — Lazy Boy — green linen, excellent, \$85.00. HE 8-3288.

**MODEL** airplane, radio control equipment, ideal for beginners, complete outfit \$100. 767-9075.

**GARAGE SALE:** Sat. July 18 thru July 25. All kinds of items, including double bed, spring & mattress & dresser to match. Victorian tall mirror with some marble. Corner china closed knocked down, never been assembled. Watson Webber, 512 Kenwood Ave., Delmar. 439-5827.

**CRIB** with mattress, white, good condition. 439-5863.

**SWIMMING POOL:** moving, must sell 16' x 32' Imperial pool. 2 ft. genuine redwood decking all around. Used 2 seasons \$1995. 439-6480. 2t723

**GARAGE SALE:** July 18, 10-4. GE TV, GE upright vacuum. Other misc. items. 130 Kenwood Ave.

**FAMILY PORTRAITS** in your home by Louis Spelich, Photographer. 439-5390. 10t917

**OLD** post cards, World War I posters & old stamps, 7 Reid Place, Elsmere, Friday, 1-7 P.M., July 17.

**MOVIE** camera \$10. desk \$9. chairs, antique bric-a-brac, etc. **GARAGE SALE**, 7 Reid Place, Elsmere, Friday, 1-7 P.M. July 17.

**MOVING**, two matching beige 9 x 12 rugs, good condition \$25. pair, two metal storage cabinets, misc. 439-6714.

**GARAGE SALE**, Sat., July 18, 9 A.M. to 1 P.M., 19 Orchard St., Delmar. Moving away. Household goods, toys, misc.

**UPRIGHT** piano, good tone \$25. 439-6101.

#### AUTOMOTIVE

**1967** Deluxe 2-door sport Satellite, power steering, bucket seats, excellent condition. 439-3048 or 439-3000.

**1963** Rambler Classic V8, good running condition \$100. 439-6316 after 6 or weekends.

**1969** Plymouth, 2 door sedan. Best offer, 439-5927.

**1959** Austin Healy runs well \$395. 439-4341.

#### PETS

**MITTENS HAD KITTENS.** Free. 765-4664. 2t723

**FREE** kittens, black & white. Phone 439-6609 first. 439-6746.

**FREE** roly-poly healthy beagle puppies, 8 weeks. 439-1517.

**WHITE** and fancy pet mice. Many colors. 49¢ each. 439-5390. 2t716

#### REAL ESTATE FOR SALE

**SLINGERLANDS**, 2 bedroom house, new kitchen and bath room, 1 1/2 baths, garage, nice yard, few minutes by freeway to Albany, Troy, Schenectady \$17,300. Phone appointment 439-2778.

**WILL** swap 4-br colonial on oversize lot Birchwood Acres for smaller home in Delmar. What have you? No brokers. 439-5203.

## WHISPERING PINES

### PAR 3 GOLF

HELDERBERG AVENUE  
ROTTERDAM

(Just So. of NY State Thruway)

18 HOLES

For Further  
Information  
Call

355-9867 or 355-1807

**CRUISE TO  
THE LEADER OF  
CRUISES**

**COMPLIMENTARY  
BENEFITS**

*Bytner  
Travel*  
**HAS IT**

9 Central Ave., Albany  
463-1279

Your Cadillac and Olds Dealer

**HEDLEY**  
Good Selection  
Of Value-Rated  
Used Cars  
**HEDLEY**  
CADILLAC & OLDS, INC.  
515 RIVER ST.  
TROY AS2-4220

**Colonial Acres**  
Saybrook Drive  
Glenmont, N.Y.



## GOLF COURSE

Par 3  
9 Hole

**LIMITED MEMBERSHIP**  
Now Available

For further information:

Contact Bert Stagg after 3:00 P.M. at the First Tee

or

Phone

Colonial Acres  
Golf Course  
489-5546



LATHAM, N.Y.

Tel. 785-1655 - 393-4242  
**Welcome Aboard!**

### FLY BRIDGE CRUISERS

68-30 Owens sedan, air, twins \$16,900  
66-28 Jersey sedan, generator \$5,995  
67-28 Trojan, excellent \$10,500

### USED AND BROKERAGE

47-25 Truscott sedan \$1,595  
51-26 Richardson sedan \$2,350  
61-25 Owens 4 sleeper, 185 h.p. \$2,995  
66-24 Trojan hardtop \$3,995  
64-27 Broadwater, 120 h.p. \$2,350  
59-23 Chris Craft, 185 h.p. \$1,995  
61-23 Trojan, twin 70 h.p.'s \$2,495  
60-27 Owens, 2-sleeper \$1,795  
62-30 C.D.B. wood, 185 h.p. \$2,495  
65-15 Thompson, 35 h.p. electric \$395  
66-19 Ariscraft, 120 h.p., trailer \$3,495  
64-18 Starcraft cruiser \$2,095  
63-18 Sea King aluminum, 80 h.p. \$1,995  
69-16 Starcraft, 75 h.p. \$2,195  
66-14 Starcraft, 50 h.p., trailer \$1,295  
64-14 Thompson, 35 h.p., trailer \$295

### HOUSEBOATS

63-34 Drift-R-Cruis, 225 h.p. \$11,500  
69-22 Cobia, 55 h.p., trailer \$6,495  
all Pete Schaefer for detailed information on the above and the following off premises listings.  
60-26 Starcraft, 4-sleeper \$1,595  
67-28 Chris Craft sedan \$1,500  
65-25 Aiglas "Whoo" \$4,300  
62-20 Trojan, 50 h.p., trailer \$1,500  
Headquarters for  
Pacemaker - Aiglas - Luhrs  
Ulrichsen - Broadwater -  
Revel Craft - and Houseboats  
by River Queen - Anchor Line

### DISTRIBUTOR OF

"SANI TANK"

UL, YSS and N.Y. State

Approved Holding Tank System

**BLAIN'S BAY MARINA**

ON THE MOHAWK

North of Latham Circle, off Rte 9,

at the End of Dunsback Ferry Rd.

Open 1 to 6 Daily

Sat-Sun. 1 to 6

## REAL ESTATE FOR RENT

**APARTMENT**, 2 bedrooms, Tri-Village area, \$110. 489-4572. 2t723

## WANTED TO RENT

**MATURE WOMAN** graduate student, with children, desires 3 or 4 bedroom house or duplex, Delmar area. Phone 1-315-736-6629 or write Box H, Spotlight. 2t716

**GE employee** requires minimum of 2 bedroom apartment or house for three to six months. Please call 439-9371, extension 238 between 8-5 P.M.

## HELP WANTED

**AVON CALLING** - buy or sell. Mrs. Calisto. ST 5-9857. 4t723

**SALES:** Flexible hours, excellent earnings, perfect for students. Men with jobs - women with children. 756-8452. 3t716

**VANDA BEAUTY COUNSELOR** Cosmetics now interviewing for part time earnings opportunity no experience necessary. Call Ravenna 756-2600. 4t86

**WOMAN** to care for 2 year old, light housekeeping, own transportation, 439-8202. 2t723

**CLEANING** lady one day a week - references, own transportation preferred. Call 439-4726 in morning or evening. 2t723

**A CAREER** in distribution, high school graduate, clean drivers license, good in arithmetic, permanent only. Empire Paint Co. 142 Central Avenue, Albany.

**OPENING** for permanent man. Indian Ladder Fruit Farms. Call Richard Montondo. 765-2956.

## SITUATIONS WANTED

**BABYSITTING**, my home. Transportation provided. 482-2577 Glenmont area. 2t716

**WILL DO** grocery shopping or any other errands. Call Paul Moylan, 439-5932.

**CHILD** care my home, experience. 462-9748. 2t723

**CAR** painting, minor body and fender repairs. Complete paint jobs. For free estimates, Call 434-5055. 3t730

**HIGH** school senior desires babysitting days, evenings, weekends. 439-5882.

**LAWN** WORK, painting, sealing driveways, odd jobs. 767-9584. 2t716

**19 YEAR OLD** Boy needs College money. Will do anything reasonable. 439-1683

## LOST & FOUND

**LOST** - July 6, new trailer tire with wheel, vicinity of Ravenna, Slingerlands. Reward. 439-4654.



KIWANIS

Founded: 1915

## H. W. BLENIS

**FARM & GARDEN SUPPLIES**

Mountain Rd., Ravenna, N.Y.

- Scotts Lawn Seed & Fertilizer
- Ortho Insecticides
- Garden Tools
- Peat Moss & Coco Shell Mulch.
- Purina Horse & Dog Food



Spotlight Classifieds  
Tell The World!!!

## AUTHORIZED DEALER



**COOLEY**

**VOLKSWAGEN CORP.**

**12 min. from Delmar**  
**Service While You Wait**

Guaranteed Used Cars

**283-2902**

on U.S. 4 at Defreestville  
Troy-East Greenbush Rd.

## SHEAR FARM COUNTRY STORE



stop 'n' browse  
our new gift shop

Home Baked Bread  
Penn. Dutch Goodies  
Garden Fresh Vegetables  
home grown

Sweet Cherries, Peas, Green beans  
Summer Squash, Wax beans, Corn

"LIL" INDIAN MINI-BIKES

Terra Jet ATV (all terrain vehicle) - Bushhog lawn & garden Equipment

Open 10 A.M. to 6 P.M. - Daily and Sunday • Friday nites 'til 9

3-1/2 miles west on Rt. 143 • 756-2314

Ravenna, N.Y.

## PATIO-CARPORT

get the highest possible quality for your  
shopping dollar!!

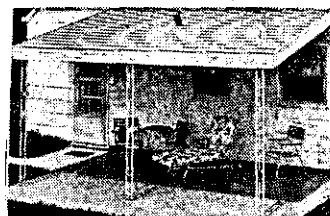

**IDEAL FOR MOBILE HOMES**

CAN BE ENCLOSED WITH.

- PLAIN SCREEN
- GLASS and SCREEN
- SELF CONTAINED
- JALOUSIES

Also available in white acrylic finish.



CUSTOM ALUMINUM  
AWNINGS AVAILABLE.



We Can Enclose Any Type of Patio  
Concrete Work Available  
THESE UNITS SOLD EXCLUSIVELY BY  
ALBANY ALUMINUM LIMITED

CALL NOW  
CALL COLLECT  
free estimate  
no obligation

**434-1261**

**ALBANY ALUMINUM LTD.**

163 LARK ST.  
ALBANY, N.Y. 12210

# TIRE BUY OF THE YEAR MICHELIN X<sup>®</sup> steel-belted radial tires!

PRE-VACATION SELL-A-BRATION

**FORDS—CHEVYS—PLYMOUTHS**  
all makes—all models—all sizes!

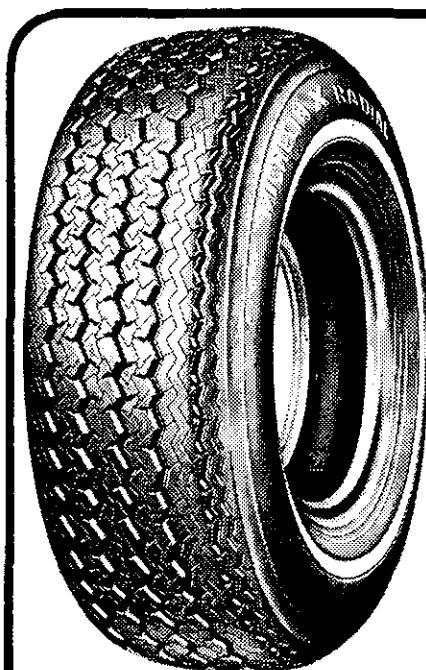

Ask us about our easy budget terms!

PRICES START  
AS LOW AS  
**\$36<sup>00</sup>**  
175-13

- **economy—**  
Michelin X gives you economy you never thought you'd get from a tire! They roll easier, use less energy. Actually last at least twice as long as conventional tires.
- **safety—**  
Michelin X steel-cords give highest degree of safety against punctures—test-proven for high-speed safety at 115 mph.
- **performance—**  
Michelin X tires offer superior cornering, superior braking, superior turnpike driving with no wandering on straightaways.
- **construction—**  
Michelin X steel-cord radial construction results in tires that grip harder, track surer, and roll easier with minimum scuffing and distortion.

**40,000 MILE GUARANTEE** of actual tread wear!

\*Michelin guarantee covers 40,000 mile tread life, defects in workmanship and materials and normal road hazards (excluding repairable punctures), is limited to free repair, or credit or refund equal to original purchase price multiplied by percentage of guaranteed mileage not run (at Michelin's option), and is conditioned upon use with "Airstop" tubes (where applicable) and non-commercial use on passenger car or station wagon.

Drive in for your Michelin X  
tire SELL-A-BRATION—today!



## WEINBERG TIRE CORP.

NEXT TO WESTGATE SHOPPING CENTER

**935 CENTRAL AVE. PHONE IV 2-4449**

ALL ROADS LEAD TO HALLMAN'S

WHO'S TELLING YOU WHAT?  
GET THE FACTS FROM THE LEADER!



- See our complete 1970 line
- All makes, models, colors, styles
- It's easy to own a 1970 Hallman Chevrolet
- You're probably driving the down payment
- Get the money-saving facts from the leader

WE LEASE ANY MAKE CAR OR TRUCK FOR LESS!

**MARSH HALLMAN  
CHEVROLET, Inc.**  
**781 CENTRAL AVE. 489-5551**

Open Daily 'Til 9 P. M. Friday-Saturday 'Til 6 P. M.

**Where More People Buy For Less!**

USED, RECONDITIONED

## POWER MOWERS

Reel &  
Rotary

**20.** <sup>up</sup>

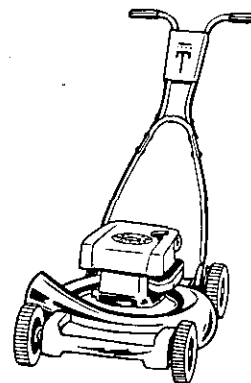

## TAYLOR & VADNEY

**303 CENTRAL AVE. Tel. HE 4-9183**

Open Daily - 9 A.M. - 5 P.M. Including Sat.

