

Film

On Sunday, February 14th, a film will be shown in the Community Room of the National Commercial Bank of Delmar. The new film, "No Greater Love,"



is put out by World Vision, an organization that cares for the orphans in the war torn countries of Vietnam, Cambodia and Pakistan. Filmed entirely in Vietnam, under combat newsreel conditions, it presents a different kind of Vietnam report. "No Greater Love" emphasizes one often overlooked aspect of the complex situation which is Vietnam today. It is the story of

Resolution Adopted

The Town Board of the Town of Bethlehem adopted a resolution at its meeting held January 27, 1971, granting residents of the Town of Bethlehem who are eligible, sixty-five years of age or older and with income of \$5,000 per year or less, an exemption from taxation by the Town to the extent of 50% of the assessed valuation of their property.

Application must be applied for through the Board of Assessors of the Town of Bethlehem at Town Hall, 393 Delaware Avenue, Delmar, New York.

This resolution was adopted following a public hearing and becomes effective February 15, 1971.

people helping people, especially Vietnamese helping Vietnamese.

The film is sponsored by the Christian Underground, a group of senior high youth who meet regularly in homes to pray, study the Bible, and proclaim the gospel of Christ.

The film will be shown once at 3:00 P.M. and again at 3:45. A free will offering for the ministry in caring for these small victims of war will be taken after each showing.

The Spotlight

CONTROLLED CIRCULATION PUBLICATION

VOL. XVI, NO. 6

FEBRUARY 11, 1971

\$2.00 PER YEAR

\$.10 per copy

Time to Share

On the evening of February 17, all members of the Tri-Village Welcome Wagon Club will have the opportunity to donate a few hours of their time to some worthwhile community projects. All of us probably wish we could do more volunteer work, but somehow can't seem to find the time. Now you can change all that. Leave the children home with your husbands and come to the Community Room of the National Commercial Bank in Delmar at 8 P.M., where we will share our time in 3 work projects.

The evening will be divided into 2 parts. During the 1st half, we will listen to Mrs. David Philips, placement director of the Volunteer Bureau of Albany, discuss the wide range of possibilities for volunteer work in the Albany area. Perhaps she will mention an area of volunteer work some of the members have not considered before.

Mrs. Lawrence J. Ward, TIE Co-ordinator, will speak to us about this highly successful program. TIE gives families in our area the rich experience of sharing our homes and ourselves

with children of the Inner City for a day.

The second half of the evening will be devoted to completing 3 work projects. One of these will be preparing packets to be used in the Multiple Sclerosis fund drive.

Under the supervision of Mrs. Donald Stevens of the Albany Memorial Hospital Auxiliary, we will make 200 tray favors for patients at Memorial Hospital.

The 3rd project will be something brought by the Albany Volunteer Bureau, which project as yet undecided.

There is also a special request from the Albany Volunteer Bureau that any of us who have scraps of material around the house that would be suitable for making quilts, to please bring them to the meeting. There is a real need for these scraps, so you sewers check that box of leftover material.

Co-chairmen of this evening of sharing are Mrs. Steven Haycock and Mrs. Richard Mericle, assisted by Mrs. Robert Brenner, Mrs. John Watson, and Mrs. Robert Reinecke.

Is one evening of your time too much to ask? Come lend a helping hand for a couple of hours.



ALL SET TO HONOR LINCOLN — Republican leaders confer on arrangements for the Albany County Republican Committee's 73rd annual Lincoln Day Dinner to be held February 13 at 7:30 p.m. at the Thruway Hyatt House. (L. to R.) Robert W. Bush, New Scotland, general chairman; Evelyn Grossman, Guilderland, vice chairman; Charles C. Redmond, Bethlehem, ticket chairman; and Louis J. Margiasso, Jr., Ravena, arrangements chairman.



LOOKING OVER MATERIAL to be packaged for the Multiple Sclerosis Campaign by the Tri-Village Welcome Wagon Club are, left to right, Mrs. Herbert J. Hyde and Mrs. Donald P. Ballou. Photo by Alice Porter

Applications Ready

Bethlehem Central High School pupils may apply now for the Anne Elbow Scholarship Fund, which will provide travel expenses for a student exchange visit to Latin America this summer.

Application forms are avail-

able in the Guidance Office of the High School. Deadline for applying is Feb. 22.

Pupils in grades 9 through 12 are eligible to apply for the scholarship money, to participate in the exchange program sponsored by the International Fellowship.

The pupil selected to make the trip will be expected to share his or her travel experiences with school and community groups

next year. This means that seniors who apply for the travel scholarship should plan to be located in the area after the summer.

The Bethlehem Central chapter of the American Field Service has established the summer exchange scholarship in memory of Anne Elbow, who was killed in an airplane crash while visiting Peru as an exchange student last summer.

The local AFS group is also raising money to help pay expenses for a foreign student to visit our community next year. A pizza drive, to raise funds for this purpose, will be held on March 13.

Slingerlands Elementary School. The whole student body attended the ceremonies held Monday at 9:30 A.M., February 1.

Girl Scout Troops #546 and #116, under the leadership of Mrs. Frederick Holler and Mrs. Ralph Schoeffer, opened the assembly. Color bearers presented the flag for salute and "The Star Spangled Banner." Mrs. Edna Ableman, teacher, accompanied on the piano. The two troops recited the Girl Scout Laws.

Miss Mary Bida, principal of Slingerlands Elementary School, thanked the outgoing Safety Patrol for their fine and helpful services rendered to the school for the past semester.

A congratulatory message was given by Miss Bida to the incoming Safety Patrol members. Miss Bida pointed out that the good citizenship qualities of scouting



Douglas G. Marone
DISPENSING OPTICIAN

NEW LOCATION!
1 Delaware Plaza (Facing Delaware Ave.)

Open Daily: 10-5:30
Saturday: 10-3:00
Evenings by Appointment

TEL. HE 9-9191

New Patrol

A new Safety Patrol has been installed to serve for the remainder of this school year at the

MID-WINTER STORE-WIDE CLEARANCE

Every Single Item in Stock

20% to 33 1/3% off

Great Savings on

- LIVING ROOM
- DINING ROOM
- BED ROOM
- and DEN

FURNITURE

The Village Store
4 CORNERS, DELMAR

Daily 10 A.M.
Eves. Wed.,
Thurs. & Fri.

Every Winter Garment

at least **50% OFF**
(some even more)

- dresses
- coats
- pantsuits
- sportswear
- accessories

TOWN AND TWEED INC.
DELAWARE PLAZA DELMAR, NEW YORK

OPEN DAILY 10 A.M.
EVENINGS:
WEDNESDAY, THURSDAY
AND FRIDAY

resembled those of the Safety Patrol Pledge. The ceremony was concluded with the presentation of membership cards and the recitation of the Patrol Member's Pledge.

The following fifth grade pupils were installed: Karen McKibbin as Captain, Mary Bidell, Mark Conery, Elizabeth DeFlumer, Elizabeth Healy, Jonathan Lord, Michael McTague, Mark Platel, Doreen Walsh, and Robin Yaguda.

Fundamentally, the Patrol Membership job is to remind the children of safety rules learned in the classroom. Parents' permission for servicy on the Patrol is required. Monthly meetings, or more if necessary, are held under the leadership of Mrs. Geraldine Klett, school nurse-teacher. Patrol stations are rotated monthly. School Patrols provide an educational experience for all who participate and they serve to remind the entire student body of safe practices.

The Safety Patrol Committee at Slingerlands Elementary School consists of Mrs. Edna Ableman, second grade teacher, Mrs. Margaret Curran, fifth grade teacher, and Mrs. Geraldine Klett as Chairman.

Adult Ed.

Registrations are now being accepted for the spring semester Adult Education Program at Voorheesville High School. A varied selection of entertaining and informative courses has been scheduled. Courses begin Feb. 22 and fees are \$7.50 to residents and \$10.00 for non-residents. Courses include: Ceramics, Rug Braiding, Driver Education, High School Equivalency, Early American Decoration, Beauty Culture, Men's Phys. Ed., Intermediate Sewing, Judo, Bridge, Women's Phys. Ed., Stocks and Investments, Tailoring, Piano, Guitar, Typing, Home Gardening, Swimming, and beginning

FLEA MARKET

SUNDAY

FEB. 14

• ANTIQUES •
COINS • STAMPS • MISC.

Three-in-one-show

Cor. Knott Terr. &
Franklyn St.
Schenectady, N.Y.

Door Prizes Admission 25c

For Your Valentine MOJUD

PANTYHOSE-

Agilon Stretch \$2.50 pr. • Carmolon Stretch \$3.00 pr.
Opaque \$3.00 pr. • Supp-Panty Hose \$5.95 pr.

HOSIERY-

Carmolon Stretch \$1.35 pr. (one size fits all)
Thigh Mold \$1.50 pr. (stretch top)



Anne's
Hat Box
Accessories



Anne McGahey
406 Kenwood Ave., Delmar N.Y.
Daily Hours: 10-5:30

A TIME DEFYING DISCOVERY

CREME 2000



Not only does CREME 2000 bring wells of moisture to thirsty, deep down skin cells—but an amazing new ingredient in this cream of tomorrow nourishes your skin while you sleep. Its rich store of emollients soothes and smoothes. Result? CREME 2000 is a builder-upper not a cover-upper. Your skin begins to tighten and brighten. Your complexion wakes up refreshed, stimulated—younger looking.

SPECIAL OFFER WITH NEW SIZE

For a limited time you will receive with each purchase of the \$6.00 size Creme 2000 a generous trial size tube of the companion product, Lotion 2000.

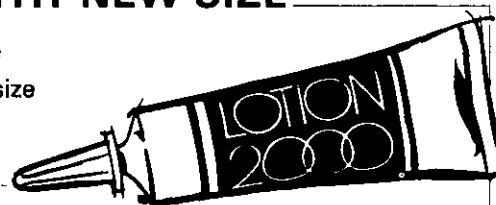

BonneBell

L. J. MULLEN PHARMACY

"At Your Service - Everyday of the Year"

256 Delaware Avenue 439-9356 Elsmere, New York

THE SPOTLIGHT is published every Thursday by Spotlight, Inc., 154 Delaware Ave., Delmar, N.Y. ROBERT G. KING, PUBLISHER. (Controlled Circulation Postage Paid at Delmar, N.Y.) Deadline for news is Thursday afternoon; one week preceding publication; deadline for display advertisements is Friday afternoon.

**On Friday, February 12
from 9 A.M. to 3 P.M.**

**Our doors
will be open...**
(even though it's a holiday)

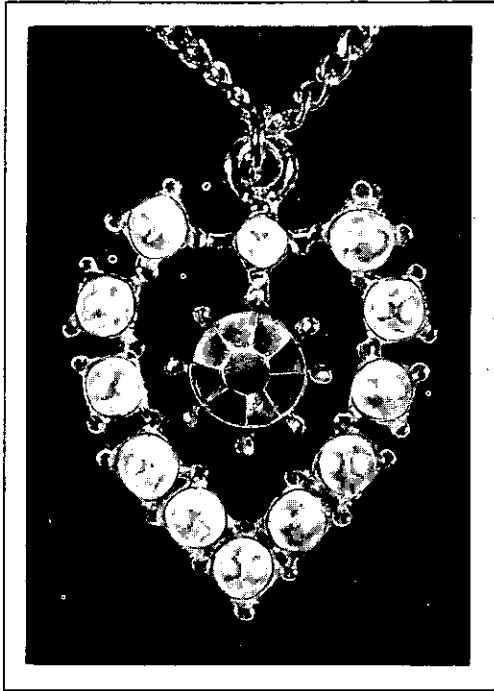

**...and our heart
will be yours!**

Friday the 12th is Ladies' Day at City & County Savings Bank! Come in and we'll give you our heart. It's yours with any banking transaction at any of our three offices. Come in early, if you can. We have plenty but we expect them to go fast!

We'll be open Friday from 9 A.M. to 3 P.M. at all three offices. Have a happy weekend!

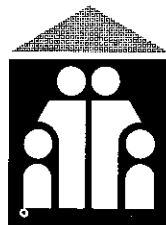

**CITY & COUNTY
SAVINGS BANK**

WHERE BANKING IS A FAMILY AFFAIR

DOWNTOWN:
100 State Street
Albany, N. Y.

UPTOWN:
301 New Scotland Ave.
Albany, N. Y.

BETHLEHEM:
163 Delaware Ave.
Elmsire, N. Y.

MEMBER FEDERAL DEPOSIT INSURANCE CORPORATION

sewing.

In addition to these ten-week courses, 4 Tuesday night features are being conducted which are free to those who have pre-registered or 25¢ at the door.

Topics to be discussed are: "Investments That make Sense"

(Feb. 23), "Your 1971 Income Tax Return" (Mar. 16), "How to Save Money Buying Family Clothes" (April 6), and "Insurance answers You Should Know" (April 20). To register or for additional information, telephone weekdays from 9 A.M. to 3 P.M. 765-4374, 439-1649, or 765-4257.

Answers about..... BETHLEHEM CENTRAL Schools

By Ann Treadway
Director of Public Information
Bethlehem Central Schools

(Residents of the school district with questions about school matters are invited to address them to this column by calling Mrs. Treadway weekday mornings at 439-4921, Ext. 267, or mailing them to her at the High School.)

QUESTION: Why does my son have to wait so long to see his High School guidance counselor?

ANSWER: There are 1,645 pupils at Bethlehem Central High School, and five guidance counselors.

Every High School pupil is assigned a counselor when he enters the school as a freshman. The counselor assignments are made alphabetically and every counselor is assigned pupils in grades 9 through 12. Every counselor is responsible for from between 310 to 340 pupils.

Guidance counseling is done throughout the school year, and includes course scheduling and post-graduate planning, (which are related) dealing with academic difficulties, and personal counseling.

If a pupil wishes to talk with his counselor, he signs up on the counselor's schedule in the Guidance Office and then is called in when time is available. Usually he sees his counselor that day or the next day, with a three-day wait being unusual.

As in many fields, guidance counseling tends to be "seasonal." The big rush is on at the start of every school year and then directly after mid-term examinations (like now!) when pupils realize some course adjustments are needed because of how they fared on the exams.

The five guidance counselors at the High School are Mr. Bruce Austin, Mrs. Karen Farley, Mrs. Helen Kozma, Mrs. Mary-Dorothy Morand, and Mr. Richard Rossuck. According to Mr. Austin, they are doing more and more personal counseling all the time. "This is a definite trend," Mr. Austin said recently, "and we see some kids with problems as often as two or three times a week."

The guidance counselors believe one of their most important functions is to help pupils — and their parents — assess a pupil's capabilities realistically. "There are a lot of pressures on students today," Mr. Austin said, "and we try to help each one, individually, to find his own educational goals and direction."

There are no plans at present to increase the High School counseling staff. In order to give them enough counseling time, however, steps are being taken to have some other Guidance Office tasks taken over by school volunteers.

For example, the career visitation program now going on (pupils visiting local people on-the-job) has been organized and administered mostly by two volunteers.

A SUPER VALENTINE TREAT FOR YOU ... AFRICAN VIOLETS 63¢

These are vigorous plants in full bloom. Varieties are labeled. More than 8000 were sold at the NYC Garden Show last year for \$1.00 ea. Choose from hundreds this Saturday.

BIRD FEEDING BUYS

- SUNFLOWER SEED 18¢ per lb.
- Wooden Bird Feeders 16%-20% Off

STIM-U-PLANT Food Tablets
14¢ — reg. 25¢

Closed Mondays
Open Tues.-Sat. Daily

439-1835
GLENMONT



Custom Re-Upholstering Sale

SAVE 20%

During This Special Event

PHONE 489-4795

Marcus
DECORATORS

Stuyvesant Plaza
Open Every Night
'til 9 P. M.
Sat. 'til 6 P.M.

Stamps, Please

Choraliers, a choir composed of sixty-four musically inclined juniors and seniors at Bethlehem Central Senior High under the direction of Mrs. Magdelene York, have been assiduously working toward their March 14 concert date. A concert different from others in that they have been invited to sing a half hour

concert at the Washington National Cathedral in Washington, D.C.

They have accepted the challenge of saving enough money, and are now earnestly asking that anyone having either Triple-S Blue Stamps or S&H Green Stamps that they will not be using or would like to donate, call either 439-3109 or 439-5390 to arrange for a pick-up. They

will accept either of these trading stamps even not pasted in books, so if you have them throughout your car and purse please search and call one of the numbers. It will be appreciated.

A chicken dinner, film festival, Hallowe'en insurance, and leaf raking include the choir's other money-making adventures which have met with success, but a three-day-two-night-trip is costly

even when buying peanut butter and jelly sandwiches by the gross.

Since receiving permission from Miss Helen Hobbie, principal, to miss a day of school to tour our nation's capital, they have been going full speed ahead on learning new choral pieces to present in Washington, and watching their bank account grow.

They would like to thank all of those in the community who have supported their previous projects and hope for the same amount of success with this drive.

Delaware Ave. Esso
472 Delaware Ave.
Albany, N.Y. 465-9079



OPEN
7 A.M.-11 P.M.
TWO MECHANICS ON DUTY
AT ALL TIMES

One Specializing in

FOREIGN CAR REPAIRS ONLY

**Leave your car on the way to work
 & pick it up afterwards**

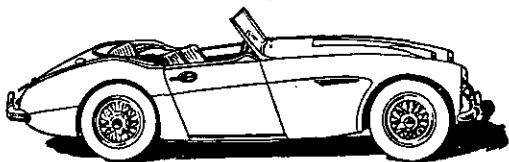

*ALL Our Work
 is Fully
 Guaranteed!!!*

Del. Ave. Esso — Jeffrey Abrams, Prop.

Excerpts

From "The Guidance Newsletter" of Bethlehem Central Senior High School

Senior Boys — A reminder that once you have your 18th birthday you have five days to register for the draft. All forms and materials are available from Mrs. Chamberlain in the guidance office.

Counselor Trainee — Mr. Steven Sarnoff will be working with Mr. Rossuck for the remainder of the semester. He is from State University at Albany and is working toward his master's degree.

College Conference
 February 11 — Mildred Elley College — 8:45 A.M. Albany Women, 1 year secretarial, receptionist, typist, office assistant, 2 year executive secretarial administrative assistant. Resident facilities available.

Juniors — College conferences in the spring are for your benefit. This is a good time to meet with college admissions people. Check the newsletter for upcoming times and sign up in the Guidance Office.

Senior Boys & Girls — The Capital Zone NYS Association of Health, PE, and Recreation will offer a \$150 scholarship to one boy and one girl planning to major in physical education after June 1971 graduation. Applications may be obtained from Susan Totten. Deadline is March 10.

Seniors — Capital Newspaper is pleased to announce the second

annual Gene Robb Journalism Scholarship Award. This award was established by friends of Mr. Robb, who died August 18, 1969, to honor him and to help

youths who plan to pursue a career in journalism. Deadline for letter of application is March 31, 1971. See Sue Totten for further details.

Come In and Get Warm!

In midst of winter's doldrums there's a hearth fire burning each day from one to nine p.m. in the Lounge of the Bethlehem Public Library. Warming to the heart as every open fireplace is, this is a very special fire as the Library uses the wood from donors over the years. There are a few apple tree sticks left, from down Adams Place, a big burly chunk of maple which came in a basket from Unionville, the remnants of the first old elm of the Library to go in 1954. The Staff hopes you'll drop in and sniff the memories as cellar and attic are being cleared toward our moving day. How many borrowers have known we had an attic? The Library is going on record to say no skeletons have appeared, to date at least.

Come get your book and nod before our fire these bitter days.

Delmar Beverage Center

242 Dela. Ave., Elsmere, between Farmer-In-The-Dell and Handy Dandy
439-7275 • Open Mon.-Sat. 9:30 to 8 • CLOSED SUNDAY
OFFERS GOOD WHILE QUANTITY LASTS!

THIS WEEKS SPECIALS!

Qts. or family size returnable
COKE • CANADA DRY • COTT'S
• DIET RITE •

NEHI QUART FLAVORS
5 for 99¢ plus dep.

Qts. or family size no dep. btls.
CANADA DRY
7-UP
BRITISH AMERICAN

4 for 99¢

Rupert's 12 oz. cans less than **80¢/6 pack**

Miller's 12 oz. cans less than **90¢/6 pack**

Genesee in our 12 oz. bottles less than **88¢/6 pack**

Coke, Tab & Fresca in our 10 oz. bot. **6 for 59¢**

DELMAR BEVERAGE CENTER



A & P

HANDY DANDY

FARMER IN THE DELLS

MULLENS PHARMACY

ELSMERE AVE.

← TO ALBANY

DELAWARE AVE.



Mid - Winter Sale

on ALL Perms

BRECK, WELLA, ZOTOS, REALISTIC. One for any type of hair.

16.00 — 11.00

18.00 — 12.00

20.00 — 13.00

Offer good thru the month of Feb. on Mon., Tues. & Wed. only.

ANTHONY'S BEAUTY SALON

1526 New Scotland Rd., Slingerlands — 439-6131

Over Slingerlands Pkg. Store Hours: Daily 9-5 Thurs. 9-7



7th ANNIVERSARY SALE

20% TO 50% OFF

**SKI BOOTS SKIS PARKAS
STRETCH PANTS KNICKERS
TURTLE NECKS SWEATERS**

**EXTRA SPECIAL DISCOUNT
ON DISCONTINUED ITEMS!**

COME IN AND BROWSE

STILL TIME! For the Valentine in Your Life it's FLOWERS



A Wide Selection of FRESH Flowers available NOW



PLACE YOUR ORDER EARLY

DELAWARE GARDENS

Four Corners, Delmar 439-3838

The deadline for Spotlight Classified Ads is Friday afternoon preceding publication the following Thursday. Please get yours in on time.

Valentine Cards

that Mean So Much More

Lacey old-fashioned ones to clever little messages. Come browse.

**Candy Kraft &
Fanny Farmer
Candies**



Large selection now
**C. M. GROVER
Stationers**

Delaware Plaza
ELSMERE, N.Y.

Albany Panhellenic Scholarship — The Albany Panhellenic Association, an organization of college women, is making available a scholarship of \$500 for the college year 1971-72.

Any girl who is a senior at an Albany area high school and plans to enter a four-year accredited college in the Fall of 1971 is eligible to apply.

The scholarship, which will be awarded on the basis of need and academic achievement, is to be deposited with the college to the credit of the recipient.

Applications, which may be obtained from Sue Totten in the Guidance Office must be completed and returned to your counselor by March 20, 1971.

Horse Happening

La Salette termed the Albany County 4-H Horse Happening a success despite bitter winds and inclement weather. An enthusiastic crowd of forty visitors and fifteen workers were recorded present Saturday, January 30, during the three hour program. The seminary gymnasium set the scene for the "Kids and Kolts 4-H Club" tack room display that exhibited various types of equipment used by horse owners and showers. Carolyn Harvey of the Hoofbeats 4-H Club in Voorheesville handsomely displayed the various breeds of horses with pictures, games, books and sheets with recorded breed association addresses. Mrs. Jennings of Circling Hawks Farms invited all to try their hand at labeling of colors, conformation and anatomy features of the horse with her Color-Conformation Display. A health exhibit processed by 4-H Horse Field Representative Mrs. Marilyn Miles and 4-Her Donna Wright displayed some thirty books on health hints and horse care with bibliography sheets for everyone's personal reference. The Cooperative Extension 4-H Division of Albany furnished written horse material that is available to 4-H members at no charge.

Mrs. Bouchard, 4-H leader, gave a helpful demonstration and

talk with the aid of slides on the proper haltering and typing procedures. Dr. Ted Sprinkle of the Delmar Animal Hospital, graciously gave one hour of his time to the program on Health and Nutrition of which he spoke and by answering the personal health questions raised by his audience. To end the program a movie was viewed after a soda break. John Herman of La Salette showed the guests Monty Foreman's film called "Riding by Reasoning." At approximately 3:45 P.M. the activities came to an end. Now, the project arises for all those who attended to put the wealth of knowledge gained at La Salette's Horse Happening into useful practice!

New Service

An independent, unbiased Professional Engineer's report on the structural and mechanical features of a house is now being offered to prospective home buyers.

"Robert B. Norton, Consulting Engineer" is offering this service on the assumption that the final decision on a proposed purchase, especially a "resale" often hinges on unresolved doubts about the structural and mechanical qualities of the home. This is due to the fact that the majority of home purchasers are unfamiliar with construction and are about to acquire their first piece of real estate.

New home purchasers can also take advantage of this service before entering into final contract in order to determine whether or not deficiencies or omissions exist.

The buyer may directly request this service from Robert B. Norton, Consulting Engineer; the buyer's attorney may advise his client to seek expert advice before signing the actual sales contract; a real estate broker may feel a potential buyer's doubts will be resolved by a detailed inspection.

The service is performed at the expense of the prospective buyer for a moderate fixed fee amount and reports are made directly to him. All work is performed by graduate Engineers



JUNCTION HIGHWAYS 85 & 85A
NEW SCOTLAND, NEW YORK

HE 9-5398

Open Daily and Sundays
9 A.M. to 9 P.M.

Reserve right to limit quantities
Prices Effective Thurs., Fri., & Sat.
2/11, 2/12, 2/13

FRESH FROZEN
LEG of LAMB

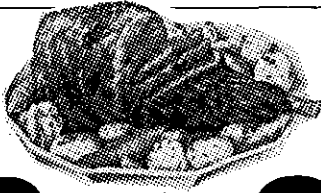

U.S. PRIME BONELESS
CHUCK ROAST

lb. **69¢**

lb. **99¢**

FRESH FROZEN

LOIN LAMB CHOPS

lb. **99¢**

U.S. PRIME
SHORT RIBS BRAISE OR STEW

lb. **59¢**

BILINSKI
FRANKS

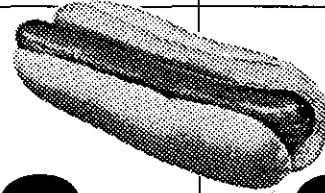

lb. **79¢**

U.S. PRIME
STEWING BEEF

lb. **99¢**

U.S. PRIME BEEF SALE

FULL SIDES

HINDQUARTERS

75¢ lb.

83¢ lb.

ALL MEAT IS CUT, WRAPPED AND FROZEN AT NO EXTRA CHARGE

Fresh Froze Cubed

VEAL
Steaketts
Plain or Breaded

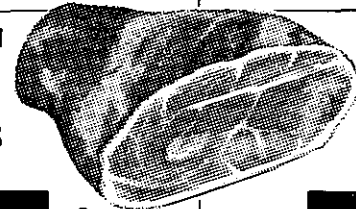

lb. **85¢** 5 lb. box \$3.98

FIRST PRIZE
BOILED HAM

1/2 pound **75¢**

SAVE 38¢



10 oz. 6 pk. bot.

49¢

MONROE CREAM OR WHOLE KERNEL

CORN

303 Can

5 for \$1

JOHNSONS
PLEDGE

14 oz. can

99¢ SAVE 34¢

SAVE 41¢

HOOD ICE CREAM
ASSORTED FLAVORS

1/2 gal.

79¢

SAVE 37¢ RIVER VALLEY
ORANGE JUICE

6 oz. can

7 for \$1

DASH BEEF
DOG FOOD

7 cans \$1

DULANY - 15-1/2 oz.
FRENCH GREEN BEANS

6 for \$1

KING COLE
MIXED VEGETABLES

6 for \$1

GREEN GIANT
SWEET PEAS

303 can

5 for \$1

DEL MONTE
SPINACH

15 oz. can

5 for \$1

PREMIUM
SALTINE CRACKERS

lb. box

3 for \$1



KRAFT - 18 oz. jar

GRAPE JELLY

SAVE 14¢

29¢

DELICIOUS Produce

FRESH
Mushrooms 69¢ lb.

NEW TEXAS
Carrots 10¢ pkg.

TOMATOES 39¢ lb.

TEMPLE
ORANGES 10 for 49¢

TRUST US TO DELIVER QUALITY FOOD AT LOW PRICES

SAVE CASH AT A&P!

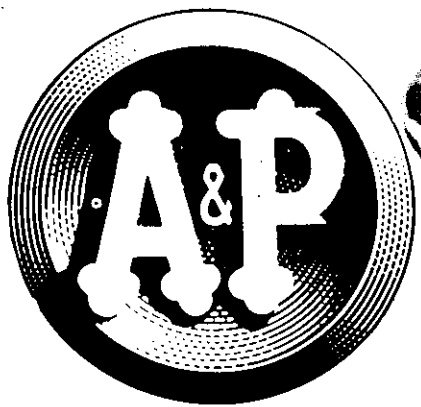

- **GUILDERLAND**
(MON.-FRI. 9-9, SAT. & SUN. 9-6)
- **ELSMERE**
(MON.-FRI. 9-9, SAT. 9-6
CLOSED SUNDAYS)

- "SUPER-RIGHT" QUALITY BEEF
SIRLOIN STEAK
BONELESS SHOULDER
- **CROSS RIB ROAST**
FRESHLY GROUND
- **GROUND ROUND**

ALL ONE LOW PRICE
EVERYDAY
IN THE WEEK!

98¢
LB.

"SUPER-RIGHT" LAMB SALE!
OVEN READY
LEG OF LAMB
00¢
Whole

- "SUPER-RIGHT" QUALITY BEEF
PORTERHOUSE STEAK \$ **108** LB.
- "SUPER-RIGHT" GROUND PORK, VEAL and BEEF
MEAT LOAF MIX LB. **78**¢
- "SUPER-RIGHT" FRESHLY GROUND
GROUND CHUCK LB. **88**¢

LB.

SHOULDER LAMB CHOPS 89¢ LB.	RIB LAMB CHOPS \$1.09 LB.	LOIN LAMB CHOPS \$1.39 LB.
---------------------------------------	-------------------------------------	--------------------------------------

CALIFORNIA ROAST LB. **78¢**
 "SUPER-RIGHT" CUT FROM CHUCK
CALIFORNIA STEAK LB. **88¢**
 U.S.D.A. INSPECTED BREAST OR LEG- WINGS & BACK INCLUDED
CHICKEN QUARTERS LB. **39¢**



BIRDSEYE FROZEN AWAKE
3 9 oz. CANS **79¢**

Duncan Hines Cake Mixes
 ASSORTED LAYER TYPES **3** 19 oz. PKGS. **\$1.00**



PINEAPPLE JUICE
 DOLE'S BRAND **3** 46 oz. CANS **\$1.00**

Check these buys for BIG Values!

DOLE'S IN NATURAL JUICE PINEAPPLE SLICED-CHUNKS-CRUSHED	3 20 oz. CANS	\$1.00
LA CHOY CHICKEN CHOW MEIN	42 oz. CAN	79¢
LA CHOY CHOW MEIN NOODLES	5 oz. CAN	25¢
LA CHOY SOY SAUCE	10 oz. BOT.	29¢
DRAGO TOMATO SAUCE	10 8 oz. CANS	99¢
THANK-YOU CHERRY PIE Filling	3 21 oz. CANS	\$1.00
JANE PARKER WHITE BREAD	3 22 oz. LOAVES	\$1.00
GALA 160 IN PACKAGE! PAPER NAPKINS	3 PKGS.	89¢

LETTUCE CRISP ICEBERG **29¢** LARGE HEAD

POTATOES N.Y. STATE U.S. No. 1, SIZE "A" **10** LB. BAG **69¢**

WHOLE GREEN BEANS
 SULTANA BRAND **3** 15½ oz. CANS **69¢**

Prices effective thru Sat Feb. 13, 1971 Quantity Rights Reserved

WAMPUM SPONDULIX MOOLAH BREAD BOODLE SHEKELS MAZUMA

No matter what you call your money, there's one best place to keep it, save it, and budget it.

The Bank.

One of a group of more than 55 offices in 40 communities.

We're small enough to know your name. And your needs.

And it's nice to know we're big enough

to do something about them.

We have the resources, the experienced bankers, and the little extras.

Like a fully staffed Farm Department to help our rural economy grow.

We don't care what you call your money.

Just so the place you put it is called The Bank.

The Bank

National Commercial Bank and Trust Company

MEMBER F.D.I.C.



The Bank: DELMAR/ELSMERE*/BECKERS CORNERS (Tuesdays, Thursdays: 11 a.m. to 1 p.m.) / BERNE (Mondays, Wednesdays, Fridays: 3 to 5 p.m.) / WESTERLO (Mondays, Wednesdays, Fridays: Noon to 2 p.m.) *EXTRA SATURDAY HOURS: 9 A.M. TO NOON

who are Registered Professional Engineers in the states of New York, Massachusetts and Vermont.

The inspection report is not an appraisal of the property nor does it make recommendations to buy or withdraw. It merely cites, in a series of inspection sheets the condition of every detail that affects the house structurally and mechanically.

This report, for example, gives condition of drainage system, sidewalls, roof, leaders and gutters, exterior paint and hardware; cellar inspection takes note of such items as floor, walls, electrical system, heating and hot water system, plumbing, ventilation as well as checking for possible evidences of termites. Each room is inspected as to condition of walls, ceiling, floor and outlets; kitchen appliances and bathroom plumbing are checked also.

The report serves also as a ready reference sheet after the property has been acquired.

The purpose of this service, according to Mr. Norton, head

of the firm, is to give the client detailed information about features he is not able to judge himself, and to ascertain whether allowances have been made in the purchase price for any defects.

Robert B. Norton, Consulting Engineer has offices at 44 Fairway Avenue, Delmar, and has available a free descriptive brochure describing this service in more detail.

Supper

The Altar Rosary Society of St. Thomas Church is currently planning a "Covered Dish Supper," to be held February 17, at 6:30 P.M. in the school auditorium.

Entertainment for the evening will be a talented group of Rosarians "Doing Their Thing." Mrs. Thomas E. Trivison is chairman of the Supper and Talent Show.

BEIA Report

The Bethlehem Environmental

Improvement Association thanks Brigadier Martin L. Cox of the Salvation Army for his informative discussion of the process of collecting and recycling waste paper products. Brigadier Cox's positive and practical approach to this increasingly complex process was based in part on the Salvation Army's 100 years' involvement in this business. The Men's Social Service Center of the Salvation Army at 452 Clinton Avenue, Albany, is wholly supported through the operation of its Waste and Salvage Department.

For the present, Brigadier Cox gave some directions for handling waste paper products in the home. Stack newspapers separately from the other waste paper products. Collapse card board boxes and stack. Bundle magazines separately. Magazines should be tied up or packed in a carton as their glossy covers cause much slipping when handled. Books, clothing, and other reusable household items will also be collected by the Salvation Army.

At this time, homeowners should request pickup service from Scout and service group paper drives when these are announced in the paper or they may call Salvation Army (465-2416).

For the future, hopefully this Spring, the Salvation Army plans a pilot project for more efficient and increased paper collection service in parts of Latham and Guilderland, and now in Bethlehem. As collection service schedules and local operating procedures are announced by the Salvation Army, the Bethlehem Environmental Improvement Association will report them to the public.

Brigadier Cox invited Mrs. V. Van Volkenburgh of Delmar, as a representative of BEIA, to join the committee of participating communities working on this pilot project.

The Bethlehem Environmental Improvement Association also thanks Supervisor Bertram E. Kohinke for attending our meeting. We were pleased to hear Mr. Kohinke's appreciative comments regarding our concern



Hey Gals!
for full Nutrition

BUY

Freikofer's

BATTER-WHIPPED
SUNBEAM BREAD

Available Almost Everywhere



ALL READY & ROLLING!



MEAT VALUES

GOVT. GRADE "A" FRESH
CHICKEN THIGHS L.B. **55¢**
 EARLY MORN HICKORY SMOKED
SLICED BACON L.B. **69¢**
 WEAVER'S SLICED
CHICKEN ROLL 8 OZ. PKG. **89¢**
 GRAND UNION'S FINEST QUALITY
CORNED BEEF BONELESS BRISKET L.B. **89¢**

DELICATESSEN DEPT.

TRUNZ NATURAL CASING
LARGE BOLOGNA L.B. **89¢**
 TRUNZ NATURAL CASING LIVERWURST
BRAUNSCHWEIGER L.B. **89¢**
 WISCONSIN'S FINEST
MUENSTER CHEESE L.B. **89¢**
 LA TRIESTA ALL PORK
GENOA SALAMI 1/2 L.B. **89¢**
 ARNOLD BAKERS
TWIST ROLLS 1 1/2 OZ. PKG. **55¢**
 TRUNZ QUALITY
BEERWURST 1/2 L.B. **59¢**

DELI ITEMS IN ABOVE BLOCK AVAILABLE AT STORES WITH DELI COUNTERS ONLY

GOVT. GRADE "A" JENNIE-O BRAND
 SELF BASTING
TURKEYS

5-9 LB. AVG. WGT. **39¢** lb.

SAVE! 30¢ PER LB. PLUS STAMPS

COLONIAL PORK SHOULDER
SMOKED PICNICS WATER ADDED lb. **45¢**

That's Right!
 All systems are "GO", from Up-State New York's largest most up-to-date distribution center of quality foods!

"Grand Union" takes pride in announcing the completion of its newly enlarged (459,000 Sq. Ft.) facility in... Waterford, N.Y. Now offering to area food shoppers the Greatest Variety of Merchandise ever assembled under one roof!

This newly enlarged facility plus many new innovations provides the latest, most economic methods of warehouse handling and distribution of merchandise, passing on greater savings to Mrs. Consumer, which makes one big reason why.....

"IT'S A PLEASURE TO SHOP... GRAND UNION!"

DOLLAR BUYS

GREEN GIANT
NIBLETS CORN 5 12 OZ. CANS **1.00**

GREEN GIANT
GREEN PEAS 5 1 LB. 1 OZ. CANS **1.00**

GRAND UNION
CRANBERRY

GREEN GIANT
CORN WHOLE KERNEL

SAVE! UP TO 16¢ PLUS STAMPS

GRAND UNION-ALL FLAVORS
ICE CREAM

1/2 GAL. PKG.

SAVE! UP TO 34¢ PLUS STAMPS

DEAL LABEL-DETERGENT
JOY LIQUID

QT. BOT.

SAVE! UP TO 17¢ PLUS STAMPS

HORMEL
SPAM LUNCHEON MEAT

12 OZ. CAN.

<p>15 OZ. CANS JELLIED</p> <p>GREEN GIANT CORN WHITE OR MEXICORN</p> <p>4 12 OZ. CANS 1⁰⁰</p>	<p>1 OZ. CANS</p> <p>GREEN GIANT GREEN BEANS</p> <p>4 1 LB. CANS 1⁰⁰ SLICED</p>
<p>CHEF-BOY-AR-DEE</p> <p>SPAGHETTI AND MEATBALLS OR BEEF-O-GHETTI</p> <p>3 15 OZ. CANS 1⁰⁰</p>	<p>CHEF-BOY-AR-DEE</p> <p>BEEF-A-RONI & SAUCE</p> <p>3 15 OZ. CANS 1⁰⁰</p>
<p>PROGRESSO IMP.</p> <p>TOMATO PASTE</p> <p>8 6 OZ. CANS 1⁰⁰</p>	<p>VANITY FAIR</p> <p>JUMBO TOWELS</p> <p>3 ROLLS OF 135 3-PLY 1⁰⁰</p>

FROZEN DOLLAR BUYS

<p>BIRDS-EYE</p> <p>TASTI-FRIES POTATOES</p> <p>4 10 OZ. PKGS. 1⁰⁰</p>	<p>DOLE</p> <p>JUICES PINEAPPLE OR PINEAPPLE-ORANGE</p> <p>5 6 OZ. CANS 1⁰⁰</p>
<p>CHEF'S CHOICE</p> <p>STUFFED POTATOES CHEESE OR CHIVES</p> <p>3 10 OZ. PKGS. 1⁰⁰</p>	<p>SPARKOOL</p> <p>MIXES WHISKEY SOUR OR DAIQUI RI</p> <p>4 6 OZ. CANS 1⁰⁰</p>

DOUBLE STAMPS EVERY WEDNESDAY

75

SAVE!
UP TO **56¢**
PLUS STAMPS

CONTINUOUS RELIEF

CONTAC CAPSULES

PKG. OF 10

89¢

49

SAVE!
UP TO **14¢**
PLUS STAMPS

FOR DISHWASHERS

CASCADE DISHWASH

2 LB. 3 OZ. PKG.

65¢

40

SAVE!
UP TO **14¢**
PLUS STAMPS

GRAND UNION

BLACK PEPPER

4 OZ. CAN

25¢

BEAUTIFUL FLOWERING POTTED PLANTS

99¢ AND UP

EA.

U.S. NO. 1-SIZE "A" ALL PURPOSE POTATOES

20 LB. BAG **99¢**

100 EXTRA BONUS STAMPS
WITH THIS COUPON AND THE PURCHASE OF ONE ANY FRESH - FLOWERING POTTED PLANTS P.
COUPON GOOD THRU SAT., FEB. 13
(FROM OUR PRODUCE DEPT.)

MORE GROCERY VALUES

KRAFT SOFT PARKAY MARGARINE DEAL LABEL 2 1-LB. PKGS. **85¢**

LIBBY'S REGULAR STYLE CORNED BEEF HASH 15 1/2 OZ. CAN **43¢**

BORDEN'S INDIVIDUALLY WRAPPED CHEESE FOOD SLICES 8 OZ. PKG. **49¢**

BETTY CROCKER PIE CRUST STICK 1 LB. 6 OZ. PKG. **49¢**

DISINFECTANT LYSOL SPRAY 7 OZ. CAN **79¢**

CARNATION COFFEEMATE 1 LB. JAR **83¢**

POWDERED SNOWY BLEACH 1 LB. 10 OZ. PKG. **69¢**

(CLIP & REDEEM)

WITH THIS COUPON TOWARD THE PURCHASE OF ONE CAN ANY SIZE OR BRAND

20¢ OFF HAIR SPRAY

GOOD THRU SAT., FEB. 13
(LIMIT 1 COUPON PER CUSTOMER)

(CLIP & REDEEM)

WITH THIS COUPON TOWARD THE PURCHASE OF ONE BOT. ANY SIZE OR BRAND

25¢ OFF VITAMINS G.M.

GOOD THRU SAT., FEB. 13
(LIMIT 1 COUPON PER CUSTOMER)

(VENDOR COUPON M.R.&D.)

WITH THIS COUPON TOWARD THE PURCHASE OF ONE 15 OZ. CAN

10¢ OFF ARMOUR CHILI WITH BEANS

GOOD THRU SAT., FEB. 13
(LIMIT 1 COUPON PER CUSTOMER)

(VENDOR COUPON M.R.&D.)

WITH THIS COUPON TOWARD THE PURCHASE OF THREE 1 LB. 2 1/2 OZ. PKGS.

18¢ OFF BETTY CROCKER LAYER CAKE MIXES

GOOD THRU SAT., FEB. 13
(LIMIT 1 COUPON PER CUSTOMER)

(VENDOR COUPON M.R.&D.)

WITH THIS COUPON TOWARD THE PURCHASE OF ONE 1 LB. 6 1/2 OZ. PKG.

10¢ OFF BETTY CROCKER FUDGE BROWNIE MIX

GOOD THRU SAT., FEB. 13
(LIMIT 1 COUPON PER CUSTOMER)

ALL ROADS LEAD TO HALLMAN'S

WHO'S TELLING YOU WHAT?
GET THE FACTS FROM THE LEADER!

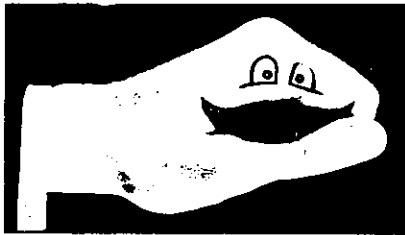

- See our complete 1971 line
- All makes, models, colors, styles
- It's easy to own a 1971 Hallman Chevrolet
- You're probably driving the down payment
- Get the money-saving facts from the leader

WE LEASE ANY MAKE CAR OR TRUCK FOR LESS!

MARSH HALLMAN CHEVROLET, Inc.

781 CENTRAL AVE. 489-5551

Open Daily 'Til 9 P. M. Friday-Saturday 'Til 6 P. M.

Where More People Buy For Less!

THE LOOK OF THE 70'S

REGULAR 88.00

SALE PRICE-\$69.95

This great new shape with built-in comfort combines fully upholstered U.S. Naugahyde and nylon fabric to provide the perfect match for wood or steel desks.

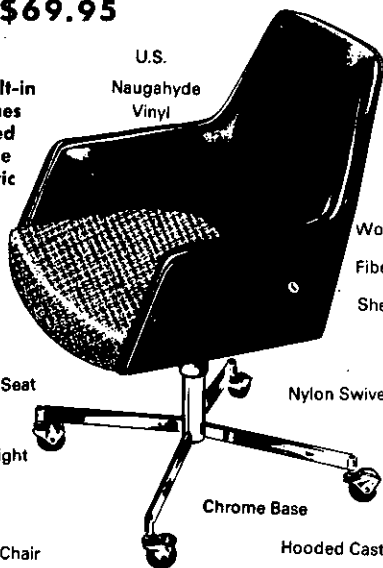

U.S. Naugahyde Vinyl

Wood and Fiberglass Shell

Contoured Nylon Seat

Nylon Swivel

Adjustable tilt and height

Chrome Base

Hooded Casters

Matching Side Arm Chair

also available. Reg. 78.00 - SALE PRICE \$59.95

martin uptown

750 Central Ave., Albany, N.Y.

Opposite King's

OFFICE SUPPLIES • GIFTS • BUDGET & USED FURNITURE

Open 9 A.M. to 5:30 Mon.-Fri. - Closed Sat.

MARTIN UPTOWN ONLY - NO MAIL OR PHONE ORDERS

for Bethlehem's environment. In the past, Mr. Kohinke has often cooperated with the Association on various projects and concerns. The association looks forward to working with Supervisor Kohinke and his staff for the benefit of Bethlehem.

They Have A Goal

Swimming has become a major sport in the Town of Bethlehem as both quantity and quality show us that the citizen-backed pro-

gram is paying off. Led by Co-Captains Jim Terwilliger and Jack Van Ryn, the varsity team of Eagles remains undefeated as of this writing for the 1971 season. Varsity Coach Ray Sliter, Diving & JV Coach Bob Keens and Freshman Coach Jack Whipple are seeing the results of a foundation laid approximately nine years ago. The team of Delmar Dolphins has fed the present Varsity swimming team to the point where they are in the midst of a possible second undefeated dual meet season.

Led by Seniors Scott Gill (undefeated in the breaststroke this



FOUR OF THE TEAM standouts pause between workouts of 4,000 yards a day. In the water at left Paul Van Ryn and Co-Captain Jim Terwilliger to his right. Seated Rich Bailey (Left) and Scott Gill (Right).

WALLPAPER UP TO

10% OFF

NOW AVAILABLE AT

ROGER SMITH PAINT & WALLPAPER CO.

Your TOURAINE PAINT HEADQUARTERS
IN THIS AREA

253 Delaware Avenue, Delmar, N.Y. • 439-4468
WE CUT AND INSTALL GLASS

THE SPOTLIGHT

year), the team with Jim Terwilliger a steady winner in the freestyle and Jack Van Ryn, a strong backstroker and Individual Medley competition has contributed strongly to the title our swimmers are seeking. Eric Sweet, the leading diver in the conference, can always be depended upon to add points to the winning team.

Juniors Matt Reagan, striking out strongly in the tough 400 freestyle, and Steve Anderson, a fine backstroker, are coming on strong to continue the pattern for another year. The sophomores are loaded with free stylers in Mike Delaney, Bob Hedderman, Paul Van Ryn, and Rich Bailey who is used in many events to plug the gaps. The depth of the team brings to the front of the line other good prospects for our future: Freshman Greg Branick in the breaststroke & Individual Medley and Rolf Olsen, a diver who through lots of hard practice, has shown great potential.

The leadup teams of Junior Varsity (one loss in two years) and Freshman (unbeaten in two years) indicates the potential depth in years to come. Boys such as Larry Macomber, Mark Smith, Jim Brewster, Gordon Dingman, Dave Paepke, Tim Foy, Craig Doremus, Bob Treiling, Jim Harder, Mike Eyre, Dave Brossman, Hank Byer, Ken Mosher, Gary Hickey, Mike Fitzpatrick, Malcom Cooper, Leonard & John Steele have helped to make these teams successful.

What are the team goals of the B.C. Eagles? On Wed., Feb. 17, they meet Troy High in what could decide the Adirondack Championships. On Wed., Feb. 24, they also meet, at home, their old rival, Shaker. The season for the team is climaxed on Sat., March 6, at SUNYA here in Albany as the Eagles strive to win their first Section II Swimming Championship.

Pancake Breakfast

Bethlehem Lions will serve their Annual Pancake Breakfast at American Legion Hall on March 7 from 7 A.M. to Noon. Head chef is Cliff Van Dyke with Bob Sowers, Charlie Grover and Carl Brown handling tickets and publicity.

Chairman of the event is Arch Bennett who reminds all Lions to report to the Hall at 6 A.M.

All Lions have tickets for sale - so get yours now!

FISH Report

Tri-Village FISH in its fourth month of operation is experiencing a spiraling need for its emergency services in transportation, food service and sitting, as well as an increased awareness of the

WE'VE MOVED

**DR. ARTHUR M. SCHERR
DR. MORTIMER ARENSTEIN
DR. JAMES A. PAUL**
Optometrists

NOW AT
147 Hackett Blvd. **1817 Western Ave.**
Albany **Westmere**
463-0212 **482-9293**

FEBRUARY REMNANT SALE

THURSDAY, FRIDAY & SATURDAY ONLY

- 12 x 5' Beige Kodel Polyester
- 15 x 6'10" Turquoise Polyester
- 15 x 5'6" Avocado Green Polyester
- 15 x 4'9" Orange Polyester
- 15 x 7'6" Avocado Kodel Polyester
- 15 x 5'9" Antique Gold Kodel Polyester
- 15 x 5'3" Green Polyester
- 12 x 6'9" Green Tweed Nylon
- 12 x 5' Avocado Polyester
- 12 x 4'6" Orange Kodel Polyester
- 15 x 5'3" Avocado Green Polyester
- 12 x 4'8" Gold Acrilan Plush
- 12 x 6'4" Gold Kodel Polyester
- 15 x 7'7" Blue Polyester
- 15 x 4'6" Gold Polyester
- 12 x 5'6" Lime Green Polyester
- 12 x 6' Antique Gold Wool
- 15 x 5' Blue Wool Plush
- 12 x 6'5" Midnight Blue Polyester

(YOUR CHOICE) ONLY

\$30.00



Capital Television

located at 520 Washington Avenue in Albany, has extended its service area to Delmar and surrounding villages.

TV
REPAIRS

**OUR FACTORY TRAINED
COLOR TV SPECIALISTS
SERVICE ALL MAKES
With "KNOW-HOW"**

Come and see our Quality Merchandise
by SYLVANIA

CALL NOW 462 - 2465

many other areas in which FISH with its roster of generous volunteers is ready to render assistance or service. In addition, there has been an upsurge of volunteers. This is due no doubt to the first progress report which clearly demonstrated that in the first two months of operation Tri-Village FISH had answered positive needs in Delmar, Elsmere & Slingerlands.

Residents of the Tri-Village area are asked to keep in mind that FISH is ready, able and eager to give emergency aid to any who need to be taken to the doctor, the hospital or on other urgent transportation calls. FISH will supply emergency sitting for all ages or help you find a sitter through its referral list which

covers countless other unexpected problems. Food service may be the lift that a family whose homemaker is temporarily incapacitated needs to keep them going through the emergency. Remember the phone for FISH is in the Albany Telephone Directory. Just look up FISH. Then call 439-3578. Call FISH for help. Call it also if you want to give help. Transportation volunteers are still needed on weekends and sitters for week days and weekends. Call Mrs. Jordan Vail 439-1647 or Marion M. Carey 439-5554, with your questions or problems or offers to become a volunteer.

Subscribe to The Spotlight



WITH THE GIRL SCOUTS

DELMAR - Cadette Troop 431. An emergency preparedness group of five girls went into the wilderness at Little Notch Girl Scout Camp near West Fort Ann over the weekend of January 30. Carolyn Bailey, Connie Crouse, Sharon Carnell, Susan Sheridan and Carolyn Yarinsky accompanied by Michelle Longo and Lisa Churchville, two volunteer teenagers, and their leader, Mrs. Bailey snowshoed the mile into camp and then spent the weekend star gazing, experimenting with dehydrated foods and learning how to survive in sub-zero weather. The girls had a very successful experience, thanks to the cooperation of Miss Plummer of the Girl Scout office, Mr. Kohanchek of Altamont and the Men of the Mountaineering store in Latham.

The social dependability groups are busy putting on a variety of

events. One group is putting on a party of 15 pre-schoolers at St. Catherine Home the week end of Feb. 6. Another group is holding a teenage pizza party for 60 boys and girls over Valentine weekend. Other groups are planning a winter camp weekend and a Girl Scout dinner for later on. The girls must entertain in a variety of ways to achieve badges in this group. This group of girls also visited the Austin Beauty School to learn about skin care, hair styling & coloring. Miss Martha McClintock has talked to the girls on poise, posture and personal health care.

The Brownies of troops 362 & 365 held a sledding party for their fathers, which was followed by cocoa & cookies made by mothers and assisted by the girls.

Brownie Troop 305 spent January meeting at different homes learning crafts involving plaster of Paris molds, making jewelry boxes using various macaroni shapes, baking cookies, and learning the art of silent dramatics.

Junior Troop 540 has been busy making learning aids for the

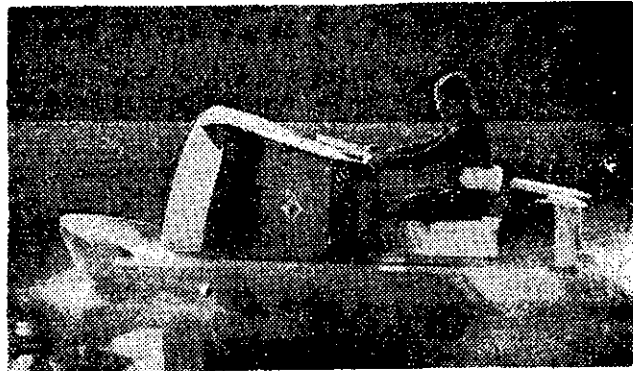

Now You Can Skim Over Hill and Bog Snow and Water, in the Amazing New Air Cycle

Cycle, gliding on a cushion of air, flies at speeds of 40 miles per hour over ground and 30 miles per hour over water. Young and old alike, with a few moments of instruction, can now enter into a totally new experience, an experience that grows as one masters Air Cycle's controls.

ON DISPLAY NOW AT

HEDLEY

Cadillac-Olds, Inc.

515 River Street, Troy

272-4220

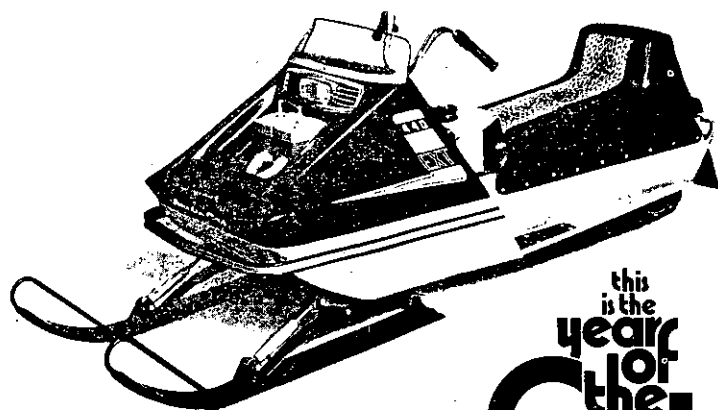

ARCTIC CAT SNOWMOBILES

this is the year of the **Cat**

PICARD'S SALES & SERVICE

Picard Rd., New Salem, N.Y. - P.O. Voorheesville RD #2
765-4950

Wildwood School for Brain Injured Children as part of their service project. The girls are also working on their cooking badges by meeting in different homes.

Junior Troop 200 enjoyed an "overnight" at Camp Ishoda and the skills learned will be applied toward their Troop Camper badge.

Junior Troop 209 held its Scout Junior Bake-Off. Submitting entries were Sue Capone, Theresa Everingham, Kerstin Remo, Maria Tilaro, with Debbie Messier declared winner. After the judging, the cakes were served as refreshments for the troop meeting. The girls are finishing up requirements needed on their Sewing and My Community badges.

Engaged

Mr. and Mrs. Edward H. Kilgus of Plainview, New York, announce the engagement of their daughter, Kathleen, to Thomas E. Thornton, son of Mr. and Mrs. Thomas B. Thornton, 195 Adams Street, Delmar.

Miss Kilgus is a graduate of the State University of New York at Albany. Her fiance graduated from Bethlehem Central High School and the University of New York at Oneonta, New York. The couple met while both were studying at the University of Wurzburg, Germany, during their junior year of college.

A July wedding is planned.

• • •

Mr. and Mrs. Alfred G. Allen of Boyce, Virginia announce the engagement of their niece, Miss Sally Elizabeth Morse, daughter of the late Dr. and Mrs. Frederick A. Morse, formerly of Delmar, to Ensign Richard John McGoey, United States Navy, son of Mr. and Mrs. William McGoey, also of Delmar. A July wedding is planned.

Both Miss Morse and her fiance attended Bethlehem Central Senior High School. Miss Morse was graduated from Vassar College. She is presently doing graduate work at Harvard University and will earn a Master's degree this June. Ensign McGoey was graduated from the



KELLY SPRINGFIELD

SPECIAL PURCHASE!



Introductory SALE

New TWIN-WHITWALL, Glass-belted/Polyester Cord Celebrity G/P.

Priced as low as

24.95

Plus \$1.88 F.E.T.
Tubeless
Twin Whitewall
Size: B78x13

Blackwalls
\$3.00 Less

Mighty tough construction, mighty good looks!
Belted Glass fiber / Polyester cord construction
fights tread rub-off, rides firmly against the road,
assures long safe mileage. Handsome twin-white-
wall styling is right in line with the new-car look
on 1970 cars.

FREE MOUNTING! USE OUR BUDGET PLAN!



SIZE	PRICE	F.E.T.
B78x13	24.95	1.88
C78x14-13	26.45	2.15
E78x14	27.50	2.37
F78x14-15	29.50	2.54
G78x14-15	31.95	2.69
H78x14-15	34.95	2.95
J78x14-15	39.45	3.05
L78x15'	40.95	3.19

BLACKWALL \$3.00 LESS

Use Your Master Charge—BankAmericard or Uni-Card Charges

KISKIS TIRE CO.

• LATHAM 785-5516 • ALBANY 452-1143
 1/4 Mi. North of Latham Circle 1 Block East of Northway
 BANKAMERICARD — MASTER CHARGE — OUR OWN PLAN!
 Daily and Saturday 8-6



KELLY
SPRINGFIELD
TIRES



SPOTLIGHT CLASSIFIEDS

HE 9-4949

FOR RENT — SLENDERIZING EQUIPMENT

A complete line of exercising equipment
... You can enhance your fitness program for as little as 50c a day.

ALBANY SURGICAL CO., INC.
214-218 Lark Street Albany, N.Y. Call: 434-5716

FOR THOSE WHO CARE

Memory's Garden

One of America's most beautiful burial estates... Announces that its new and beautiful garden chapel is now in use with great public acceptance.

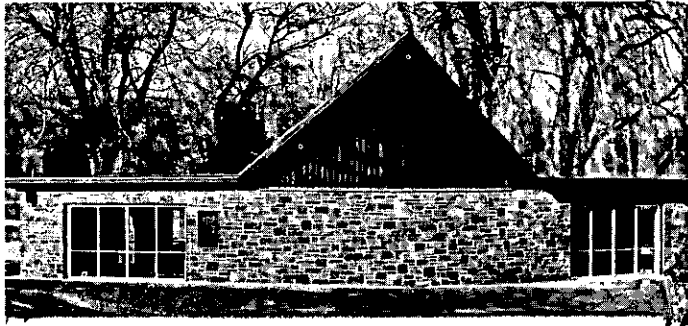

The Garden Chapel provides the most respectful and dignified committal service obtainable at any cost and provides maximum safety and minimum health hazards to all attending the service. Many favorable comments and letters have already been received from those families having used the garden chapel facility.

Here Are Just A Few Of The Many Advantages Offered By Memory's Garden

CARE. Permanent maintenance included at no extra cost. There is no annual care charge.
MAGNIFICENT FORMAL GARDENS. Devotedly groomed and cared for just like a private estate.
NON-DENOMINATIONAL. Memory Garden is non-sectarian; therefore there are no separate sections by faiths.

NO COMPETING HEADSTONES. Distinctive enduring bronze plaques set level with the lawn add a spirit of dignity to each plot.
GARDEN CHAPEL. Use included without additional charge to lot owners.
EXTENDED TIME PAYMENT PLAN. Our convenient monthly payment plan is designed to fit each family's needs.

Find Out Exactly What the Costs Are

Memory's Garden

*"Beautifully Different
Forever Beautiful"*

Memory Gardens, Inc. S.
Shaker Rd., Colonie, Albany 5 N.Y.
Please send me information regarding burial plots at Memory's Garden without cost or obligation.

Name

Address

For Information Phone UN 9-9506

Office on Grounds — Open Daily Including Sundays
9 A.M. to Sundown



Sally Morse

United States Naval Academy and is presently attending the United States Naval Nuclear Power School at Bainbridge, Maryland.

11 Colt Road, Colonie.
A September wedding is planned.

...

Mr. and Mrs. Linwood H. Clark of 43 Oldox Road, Delmar, an-



Patricia Clark

Mr. and Mrs. John Haldane Flagler 2nd of 39 Carson Road,



Margaret Flagler

Delmar, announce the engagement of their daughter, Margaret to Wesley Charles Barkley. Mr. Barkley is the son of Mr. and Mrs. Kenneth A. Barkley of

nounce the engagement of their daughter, Patricia, to Steven James Hatchell, son of Mr. and Mrs. George Hatchell of Golden, Colorado.

Miss Clark is a graduate of Bethlehem Central High School and Wheaton College, Norton, Massachusetts. She is currently a Master's Degree candidate at the Institute for Behavioral Genetics, University of Colorado, Boulder, Colorado. Her fiancé was graduated from the School of Journalism, University of Colorado. He is employed by the University of Colorado Athletics Department.

A June 12 wedding date has been set.

Showroom Open

The firm of Demure Interiors, Inc. recently opened its new

SALE STARTS MONDAY

Complete Outfitting for the Ski Tourer

Open Weekdays: 11 a.m. to 9 p.m.
Open Sats.: 9 a.m. to 5 p.m.



960-A Troy-Schen. Rd.
Latham, N.Y. 12110
(518) 785-0340

**DOUBLE STAMPS
ON WEDNESDAY**



DELMAR ESSO

Halsey Frazier, Manager
594 DELAWARE AVENUE
DELMAR, N.Y.
• PHONE 439-9806 •

ValueCenters

February Values at Esso ValueCenters.

24-Month Guaranteed Atlas K Battery.

\$1945
Atlas K-23/K-28.

- Fast, dependable starts.
- Heavy-duty container resists damage from vibration, impact, heat and cold.
- Check values on all our Atlas K batteries.

K-23 fits '64-'70 Buick V-8's, '58-'70 Chevy V-8's, '56-'70 Plymouth V-8's and sixes and '66-'70 Olds V-8's. K-28 fits '65-'70 Fords (Std. Trans. without A/C), '55-'70 Chevy (6-cyl.) and '66-'70 Olds (5-cyl.).

HUMBLE BATTERY GUARANTEE
Free replacement! Four Atlas K Battery, when used for the specified purpose, fails within 90 days of purchase and cannot be made serviceable by recharging. After the free exchange period, we replace the battery, if defective, and charge you only for the period of ownership, based on our latest catalog retail price, prorated over the months of the guarantee. Does not cover batteries opened or tampered with or destroyed by willful abuse, fire, theft, wreck, explosion or recharging.

Atlas 4-ply Nylon Cord Tires.

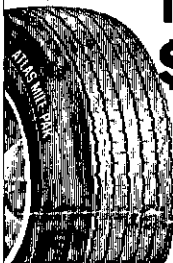

\$1295
with trade-in, plus \$1.76 F.E.T. for 650 x 13 tubeless blackwall Atlas Mile-Pak tire.

- Four full plies of sturdy nylon cord.
- An economy tire that doesn't sacrifice quality.
- Modern wrap-around tread for good control.

Front-End Service.



Balance front wheels.

- Ends a common cause of vibration and tire wear.
- Weights included.

Repack front wheel bearings.

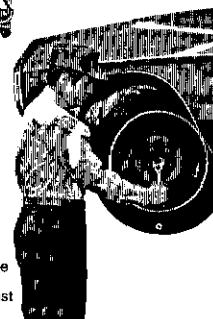

- Clean and repack outer front wheel bearings, check for wear, corrosion and damage.
- Inspect seals for damage or leakage.
- Helps wheel bearings last the life of your car.

\$595
Both for For most American-made cars, disc brakes slightly higher.

Atlas Plycron Tires.

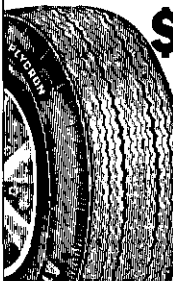

\$2412
with trade-in, plus \$1.76 F.E.T. for 650 x 13 tubeless blackwall. Whitewalls \$3.53 more each.

- Our best-selling tire.
- Molded to within 3/1000 of an inch of perfect round for a smooth, quiet ride.
- Husky tread shoulders wrap around to give you good control on curves. Similar values on all our Atlas Plycron tires.

10 Plastic Utility Bags.



- Heavy-duty, 26-gallon capacity.
- Great for garbage, leaves, clothes, etc.

49¢
while supply lasts.

Why Esso ValueCenters?

Because it doesn't make sense for you to have to drive all the way across town to get a bargain on a tire or a battery or something else for your car.

Not when the Esso station in your neighborhood can sell you what you need at a price that's right. And let you charge it all on your Esso credit card, with months to pay.

Esso ValueCenters are Esso stations with a continuing program of real values for your car. Stop in and see what we mean.

Look for these signs.

The above prices on tires, batteries and services are available nationally at stations operated by Humble Oil & Refining Company located in many metropolitan areas and communities. Prices and offers may vary at participating independent Esso dealers.



This sign identifies stations operated by Humble Oil & Refining Company.



This sign identifies independent Esso dealers.

Esso men are doing more.

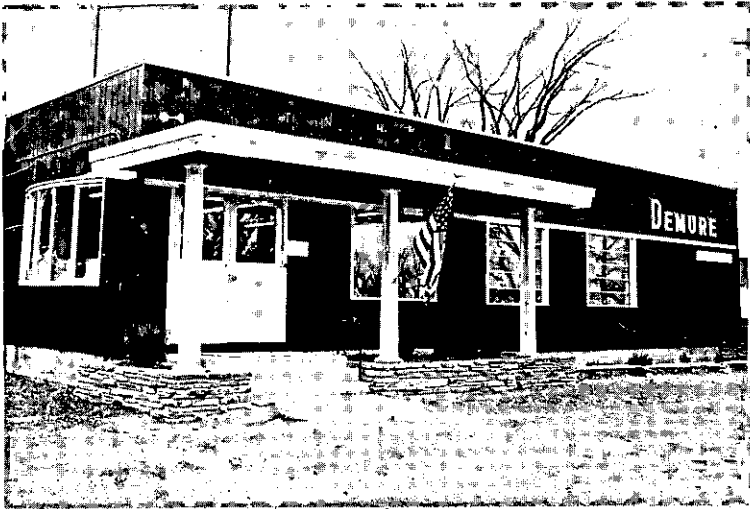

showroom at 139 Altamont Boulevard in Altamont.

To date the firm has specialized in interior design and coordination in contract interiors for commercial and medical buildings. With the opening of the showroom, most of the firm's lines will be made available for residential use.

In furniture, an Early American line of solid cherry will be featured. Future plans will include a display of avant garde pieces, although all kinds of residential, outdoor, business and medical furniture are presently available through catalog selections.

Fabric samples for draperies, upholstery and bedspreads can be seen; Williamsburg reproductions and fire resistive fabrics will be available.

Carpeting of acrilans, nylons, polyesters, etc. in shags, multi-levels, loops and plush, sculptured, tweed and patterns can be selected.

Accessories of lamps, mirrors, clocks, plants, glassware, pottery, brass and pewter, works of art, candles and giftware can be purchased.

The medical department will

of Laury Lane, Scotia, president of the Home Economists, announced that interested groups have been invited to attend the lecture.

Two Classes

The Albany Y.M.C.A. will again offer two courses during February, March and April. A course in Communication, Leadership and Personal Success will start Wednesday, February 17, and Creative Thinking Friday, February 19. Both classes start at 7:30 P.M. and run for ten weeks. Anyone is invited to a free preview the opening night of both classes.

For further information call the Y.M.C.A. at 423 State Street, Albany, telephone 434-7196.

Dinner Dance

In recognition of their service to the club, the members of Nor-

Dorothy's
(Hair Stylist)

20% OFF
On All PERMANENT WAVES
including CUT and STYLE
PHONE - 465-3127

Route 9-W, Glenmont

February - Tues., Wed., Thurs.
Vanda Beauty Counselor Products



1814

1971

ALBANY ACADEMY FOR GIRLS

A College Preparatory Day School
140 Academy Rd., Albany, N.Y.

KINDERGARTEN Grades 1 Through XII

Next admission testing day Saturday, March 6
Applicants may obtain information and appointments for interviews through school office.

MR. ERWIN H. KITZROW

Headmaster 463-2201

HOLLAND HOUSE DECORATORS and CARPETING

20% SALE
on

CUSTOM MADE DRAPERIES AND BEDSPREADS
MADE BY DECORATOR INDUSTRIES

BETTINA HUGHES

will come to your home to measure and show samples.

Please call 872-1637 - 463-0724



We just made our

CHRYSLER
Plymouth

wheelchairs, physical therapy equipment, lockers, housekeeping and maintenance equipment, carts, personal packs, etc.

Office furniture such as desks, chairs, file cabinets, folding furniture, tables and credenzas are obtainable.

Store hours are 1:00 to 5:00 P.M. on Wednesdays, Thursdays and Fridays, 10:00 to 12:00 A.M. on Saturdays, and by appointment. Evening hours are Friday, 7:00 to 9:00 P.M.

Mildred Breitenbach, interior designer and president of the firm, has recently completed the interior design and furnishing of the Indian River Nursing Home and Health Related Facility in Granville, N.Y. and Rose Hospital in Rome, N.Y. Local projects included the St. Lucy's Parish Center, LaSalette Gymnasium building and color selections for the Mill Hill Missionaries refectory and seminary buildings on State Farm Road. Presently she is selecting colors and finishes for the Massena Memorial Hospital in Massena, N.Y.

Mrs. Breitenbach was one of the first women to become an associate member of the Eastern New York Chapter of the American Institute of Architects.

Consulting architect for the firm is Edward A. Breitenbach, A.I.A. of Township Road, Altamont.

Meeting

The Capital District Home Economists In Homemaking will meet February 17 at the Schenectady Community College at 8 P.M. Miss Jean Judge, Director of Consumer Affairs for the Grand Union Company will be the speaker. Mrs. William Cremo

our lowest priced Chrysler. So you can get into luxury easier.



Chrysler Royal
4-Door Hardtop

Chrysler ROYAL

AUTHORIZED DEALERS  CHRYSLER
MOTORS CORPORATION

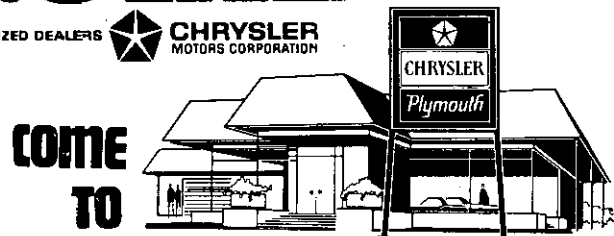

COME
TO

the right place.

CIDAA

CEDAR HILL GARAGE

Route 144

Selkirk, N. Y.

Now we can move you all the way up to Chrysler luxury. Royally. Really. Because our new Chrysler Royal has all the things that make Chrysler great: A larger interior than any other car in its class. A new 360 cubic inch V-8 that runs on regular, Torsion-Quiet Ride for the lowest Chrysler price of all. Chrysler Royal. For the right way to move up you've got to come to the right place. C'mon through Our Place. We'll come through for you.

**We're coming through
with better buys for you**

HAWLEY FURNITURE SALES ROOM

COMPLETE HOME FURNISHINGS

Solid Rock Maple • Northern Hard Pine
and High Pressure Laminates

Check our top quality at low-low-prices, we are here to serve you and would appreciate a chance to do so.

In the Old Theatre - East Arlington, Vt. (on back road to Manchester)
Week days Mon. thru Sat. 10-4 • Sunday 1-4

TRI-CITY LUGGAGE SALE

LUGGAGE CLEARANCE 25% OFF ALL BRANDS

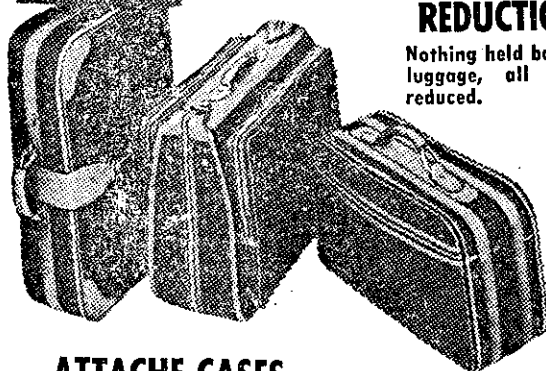

25% to 50%
REDUCTIONS

Nothing held back. All
luggage, all brands
reduced.

ATTACHE CASES

The largest selection in the
Northeast, Leather, Vinyl and
Moulded Cases.
NOW REDUCED

20%

AND UP

PRICED FROM \$10
TO \$135

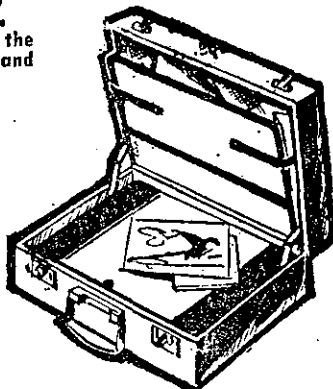

**ALWAYS TOP QUALITY
MERCHANDISE ALL YEAR LONG
STOREWIDE REDUCTIONS**

• BILLFOLDS • BAR SETS • UMBRELLAS
• DECANTERS • TOTE BAGS

OPEN 9-9 DAILY, SAT. 9-5

1645 CENTRAL AVE., COLONIE

(OPP. HOLIDAY INN) 459-2713

Sale Ends March 1st., 1971

manside Country Club will honor the Officers and Board of Governors at a formal dinner dance on Saturday, February 13.

Outgoing board members who will be 'toasted' are: Mr. Stanley LeNoir, J. Hewitt Johnson, George Syrette, Sr., George H. Grover, John T. Linden.

President Richard Girvan will be toastmaster.

The evening will begin at 6:30 with a reception in the Red Room followed by dinner and dancing in the Dining Room.

Mr. & Mrs. Negley Norton, Entertainment Committee Chairmen, are in charge of arrangements for the Ball.

"Antigone"

The Man and Science class of the Bethlehem Central Senior High School will present "Antigone" on Friday, February 12. The play starts at 8:00 P.M. in the Senior High Auditorium with the leads being played by Lisa Churchville, Antigone, and Jeff Klepper, the King. Other players are Celeste Pettijohn, Rachel Adler, Robert St. John, Susan Gregory, Jane Hartley, Fredrick Tubbs, Matt Weintraub, Bill Hauptman, James Pert, and Nancy Rapp.

The story of "Antigone" tells of a young woman's cry for humanity, which the government chooses to ignore. Although the play was first written by Sophocles 2400 years ago, its message is as fresh today as it was then. The play, directed by Mr. Turner, was revised by Jean Anouilh for modern audiences and the result is a truly absorbing tragedy. Tickets are \$1.00 for students and \$1.50 for adults.

Meeting

Mrs. Richard A. Granito will show slides of her recent trip to England for the Ladies' Auxiliary of the Elsmere Fire Co. The regular monthly meeting will get underway at 8 P.M., February 11, with Mrs. Paul Kleinke presiding.

Student Teacher

The Business Department at Bethlehem Central High School

has an addition to its staff for the next few weeks. Tommy M. Knickerbocker, a senior at the State University of New York, at Albany, is serving as a student teacher with Hugh J. Brown. Mr. Knickerbocker is a native of Roscoe, New York, and transferred to the SUNY at Albany campus from SUNY at Delhi at the beginning of his junior year.

He was active in intramural sports in college, was a Green Key member, (Delhi's Honor Society) and has been on the Dean's List. He has had business experience on the Middletown "Record", in gas station work, and with the Faculty-Student Association at SUNY.

Mr. Knickerbocker will teach data processing, distributive education, and consumer education at Bethlehem Central and hopes to become a high school business teacher upon graduation.

At Coffee House

Richard and Lee Wilkie, husband and wife folksinging team, will appear Sat., February 13, at 9 P.M. at the Bethlehem Coffee House, 125 Adams St. The Wilkies have performed in and around the Albany area for several years and sing a repertoire of traditional and original folk-songs. They combine guitar, banjo, dulcimer and autoharp to achieve a down home sound of music with Lee often keeping rhythm with an old folk toy dancing doll and Richard often adding a harmonica line. Among the original songs they sing are some about the Hudson River and their experiences sailing on her. Richard is a Professor of Speech at SUNY. Admission is 50¢ for members and \$1.00 for non-members.

Birthday Dinner

The American Legion Auxiliary of Nathaniel Adams Blanchard Post 1040 will be served dinner by the Legionnaires Tuesday, February 16, at 7 P.M. The occasion is the annual Auxiliary's Birthday Dinner. Cocktails will be served from 6 to 7 P.M. in the Post Rooms, Poplar Drive, Elsmere.

Honored

Marek LeWanda, son of Mr. and Mrs. Donald LeWanda of 5 Forest Avenue, Albany, has been accepted for inclusion in the

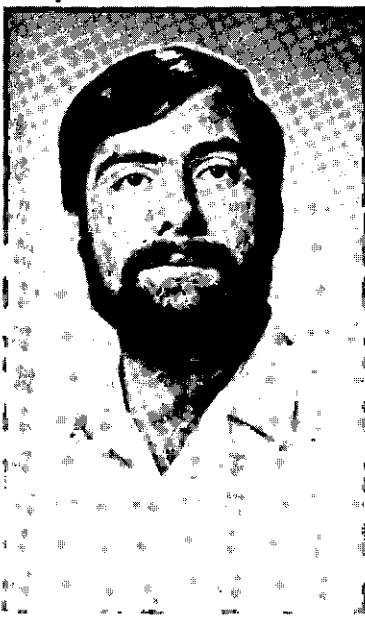

Marek LeWanda

1970-71 edition of Who's Who Among Students in American Universities and Colleges. This honor is conferred annually upon outstanding student leaders on the basis of academic standing, leadership in extra-curricular

activities, and future potential.

Marek, a senior at Rensselaer Polytechnic Institute, and a graduate of the Albany High School, has served as the president of the Freshman Class, member of the Student Council, and chief announcer for WRPI. He is presently a member of the Trustee's Committee on New President Selection.

Fashion Show

"Love Story" - Romantic Innovations In Fashion - Utterly Feminine Fashions by Beeline is the theme of the fashion show being presented Thursday, February 11 at 8 p.m. at the National Commercial Bank Community Room in Delmar by the Montessori school of Albany.

Admission is free. There will be a door prize and refreshments. Bring a guest.

Open House

Friends of the Reverend and Mrs. James R. McClenaghan and family are invited to attend an Open House in their honor on Sunday, February 14, between 2 and 4 p.m. at the Normansville Community Church, Corner



5 EVERGREEN DRIVE

BALTIS ELECTRIC CO., Inc.

RESIDENTIAL - COMMERCIAL

ELECTRIC REPAIRS
ELECTRIC HEAT SPECIALISTS
WIRING & REWIRING
FREE ESTIMATES - FULLY INSURED
24 HOUR SERVICE
"NO JOB TOO SMALL"

Member of International Association of Electrical Inspectors

765-4281

VOORHEESVILLE, N.Y.



We'll make your motor sing

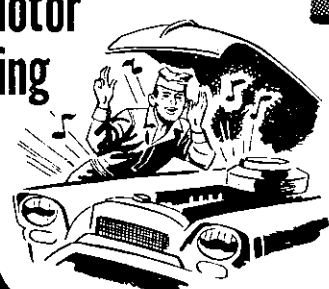



- * Engine Tune-up
- * Front End Alignment
- * Automatic Transmission Service
- * Modern Equipment
- * Skilled Mechanics

BAILEY'S GARAGE

Phone Delmar HE 9-1446
Oakwood Rd., Elmsere

"Big Mt. Skiing, Close to Home"

HOMESTEAD SKI AREA

LARGEST T-BAR IN THE CAPITAL DISTRICT
1,500 FT. 300 FT. VERTICAL



- * Now Open New Novice Trails of T-Bar
- * Now Big Mt. Skiing, Intermediate to Expert
- * Ski School

OPEN FOR SCHOOL VACATION - daily
from 9:30 to 4:30 also
LEARNING TO SKI WEEK

NIGHT SKIING - Tues. to Fri. 7 to 10 P.M.
OPEN WEEKENDS - 9:30 to 4:30

Rte. 5s Pattersonville - 9 Miles from Schenectady
FOR INFORMATION
Ski Area 887-5300 Office 399-5189

The Cranberry Bog

Restaurant & Lounge

OPPOSITE COLONIE CENTER
56 Wolf Road, Next To Fox Theatre

"A touch of old



Nantucket" . . . featuring . . .
. . . the finest in Prime Ribs & Steaks
and a varied selection of Seafoods . . .

LUNCHEON 11:30-2:00
DINNER 5:00-10:00 (Sat. til 11:00)
THE BOG BAR 11:30 a.m. to 1:00 a.m.

Closed Sundays
Banquet Room Available
Phone 459-5110



*February 14 is Open Season on
Darts & Hearts*

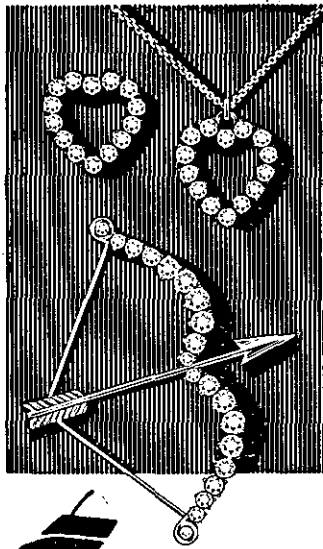

VALENTINE GIFT

Cupid's Bow and Hearts
in rich long-lasting
14Kt. white Gold Overlay,
accented with brilliant
Austrian crystals

by Krementz

Illustrated:

- Brooch 2168WW 16.50
- Earrings 8734W 21.00
- Necklace 8381W 12.50

Fuhrman's inc.
JEWELERS • SILVERSMITHS
67 STATE ST., ALBANY
Free Parking at All 14 Park & Shop Lots

of Mill and Rockefeller Roads, Delmar.

Mr. McClenaghan has accepted a call to Union Springs, New York, and will be leaving Delmar on February 20, 1971.

Signed

Ed Perry, former Bethlehem Central three-sport star and reserve quarterback at the University of Buffalo was signed to a free-agent contract by the Dallas Cowboys of the NFL over the weekend. He's a 6-4, 212-pounder and besides the obstacle of being an inexperienced college quarterback, will be one of the few southpaw signalcallers in pro football.

Skating Lessons

The fourth series of ice skating lessons sponsored by the Y.M.C.A. of Albany will start Saturday, February 13, at Swinburne Park Rink. 10:00 A.M. — beginners, and 10:30 A.M. — advanced. Register at the "Y", 423 State Street.

Special Course

Alan Silver, a freshman at The Defiance College and son of Mr. and Mrs. Martin Silver, 83 Kenaware Ave., Delmar, is participat-

ing in a College winter term study on mental institutions, mental illness and mental health.

The 24 students in the course are divided into three groups. Henry Diehl, instructor of the one-month study, said that each group will give a panel discussion to the class on such questions as what is mental illness, what is the future and effectiveness of mental institutions, and whether mental institutions are the best way to help the mentally ill.

Luncheon Meeting

The Literature Group of the Delmar Progress Club will meet for a luncheon at Schrafft's Restaurant on February 16, at 12:30 P.M. The speaker for the luncheon will be John Maguire, whose topic will be "Words Can Be Weapons." Mr. Maguire is well qualified to discuss words and their use since he has made a living as a writer for more than 30 years. He has been a short story writer, technical writer, advertising copy writer, reporter, city editor, columnist, feature writer, and has written more than 500 magazine articles and ghost written two books. He operated his own public relations agency in New York City for four years until illness forced his temporary retirement.

Mr. Maguire, a native of Brooklyn, has lived in Albany since 1950, and has been with the Times-Union since 1954. For that paper, he writes four humor columns a week and a health-and-medicine column each Sunday, as well as other material on occasion. He is its city editor on Saturdays.

He is also contributing editor of Health News, monthly magazine of the State Health Department; an editorial consultant to several state agencies, statewide business associations, area advertising agencies, and other groups; and a correspondent for Time, Life, Sports Illustrated, McGraw-Hill World News and Reuters.

Mr. Maguire is married to the former Marie McAullif of Albany and they have five sons and two daughters.



Remember... GUIDO'S
Always Good... Best for Lent!

"I OUGHT TO KNOW... I'M JOE GUIDO!"

GUIDO'S MEATLESS SPAGHETTI SAUCES



GUIDO'S PREPARED PIZZA SAUCES

The Finest Sauces this Side of Heaven!
That's why we call it the...
Champagne of Sauces!

★ ★ ★ **GUIDO'S** ★ ★ ★

LISTEN TO GUIDO'S STEREO HOUR from 9 P.M. and 10 P.M. Every FRIDAY on W.H.R.L. STEREO

2nd Program

The Albany Jewish Community Center with the assistance of the New York State Council on the Arts will present "The Megilla of Itzik Manger" as the second program for the 1970-71 Performing Arts Series on Saturday, February 27 at 8:30 p.m.

The Megilla, starring the internationally renowned stars, Pesach Burstein and Lillian Lux, takes the story of Esther and tells it in a new or rather different way. Manger, the author of the text, is a true folk poet. Starting with the heroic Book of Esther, he has added the wisdom, the tears and the laughter of a culture he was born into and knew very well, that of the Jewish "shtetl." The story was written as a series of related poems.

Dov Seltzer, the composer of the Megilla with Smuel Bunim who dramatized the Manger poems, have produced not a continuation of the Yiddish theatre as we know it, but a complete departure from it into a new form.

This highly successful show was produced in Israel where it won the Israeli "Oscar" for best musical of the year.

Lillian Lux, who has performed with such greats as Maurice Schwartz, is Mrs. Burstein off-stage. Her husband Paul (Pesach) Burstein has performed with Boris Thomashevsky on Broadway in a production of the "Jolly Tailors" with Rudolph Schildkraut and Ludwig Satz. This led to a contract with Columbia Records where he subsequently made over 300 recordings. How, after seven years in Israel, both he and his wife have been giving performances of the Megilla throughout the United States.

General admission tickets are \$3.50 and \$1.50 for students and are available in the Center office at 340 Whitehall Road or at the door on the night of the performance.

Speaker

U.S. Congressman Gerald Ford, Minority Leader of the House of Representatives, will be the guest speaker at the 73rd

annual Lincoln Day Dinner of the Albany County Republican Committee February 13 at 7:30 P.M. at the Thruway Hyatt House, GOP Chairman Joseph C. Frangella announced today.

Minority leader since 1965, Ford was first elected Congressman from Michigan in 1949. He is one of the two top legislative leaders under President Nixon. He served as a Lieutenant Colonel in the U.S. Navy and is a graduate of the Yale University School of Law.

"With such an eminently national figure available as Congressman Ford," Frangella predicted a record attendance. Tickets are now on sale and can be obtained either through Albany County Republican Headquarters at 312 state St., Albany, or by phoning 463-6641, or from town, city and ward leaders, club presidents, and all city and county committeemen.

General Chairman of the dinner is Robert W. Bush of New Scotland; Vice Chairman, Evelyn Grossman of Guilderland; arrangements chairman, Louis G

FINAL DAYS!

of our FEBRUARY CLEARANCE

AND P.S.
(JUST IN TIME FOR VALENTINE DAY GIFT GIVING)

FANTASTIC BUYS IN ALL DEPARTMENTS

SAVINGS UP TO

70%

DELMAR DEPARTMENT STORE



4 CORNERS - DELMAR, N.Y.



**VIOLINS REPAIRED
BOWS REPAIRED**
•••
**TENNIS RACKETS
RESTRUNG - REGRIPPED**
C.M. LACY 3 Becker Terr.
439-9739

**H. L. GAGE
SALES, INC.**
Altamont, N.Y. 12009
INTERNATIONAL HARVESTER
MOTOR TRUCK & FARM EQUIP.
CUB CADETS, SALES & SERVICE
Ted Hans • 861-8521 • Walt Connors

*Lovely Little Gifts
Tell of Your Love*

Heart shape lockets, flower or butterfly pins, delicately engraved bangle bracelets . . . oh, so many delightful ways to tell your Valentine how much you care.

HARRY L. BROWN Jeweler
Thistle Gift Shop
363 DELAWARE AVENUE AT 4 CORNERS, DELMAR



TREESCAPE
CALL 439-7147

FOWLER'S LIQUOR STORE

ELSMERE-AT-THE-LIGHT PHONE 439-2613
 Parking right in front of the store We Deliver



the
 lovers
 gift
 for
Valentine's Day

- GIFT SUGGESTIONS**
 STREGA
 KAH LUA
 DRAMBUIE
 IRISH MIST
 METAXA
 TIA MARIA
 BENEDICTINE
 B & B
 CHERRY HERRING
 CHOCOCO
 LOCHA NORA
 VANDERMINT
 CHERRY SUISSSE
 SABRA
 CHARTREUSE
 PERNOD
 GRAND MARNIER
 CORDIALS
 MENTHES
 & MANY OTHERS

Margiasso, Jr. of Ravena; and publicity chairman, Robert G. Prentiss of Colonie.

Other chairmen are George P. Scaringe of Colonie, club coordination; Kenneth MacAffer of Menands, advertising; Mickey Kelsey of Albany, program; and Charles H. Redmond of Delmar, tickets.

Producer Named

Bill Ross, seasoned theatrical director and Broadway production manager, has been named producer of the Colonie Coliseum Summer Theatre in Latham.

His appointment was announced today by Joseph Futia, theatre owner and developer of the multi-million dollar Colonie Coliseum complex planned for a 100-acre site just off Route 9.

"Bill Ross has worked with many of the biggest names in the theatre and his directing and production experience encompasses the Broadway and London

stage, national touring companies and summer stock," Mr. Futia observed.

The theatre owner added, "There is no doubt that the 10-week season opening in June will be the brightest in the history of the Colonie Coliseum Summer Theatre."

Mr. Futia said highlights of the 1971 season will be announced soon.

Bill Ross recently directed "Mary, Mary" at the Queens Theatre in London. He was production manager on Broadway for "Slow Dance on the Killing Ground," "The Play Room," "Weekend," "Jimmy," and for the 1970 Tony Award-winning "Borstal Boy."

For Lincoln Center's Richard Rodgers Music Theatre, Mr. Ross was production manager of "Kismet," "Carousel," "Annie Get Your Gun," and "Showboat."

His extensive experience in production management includes the Metropolitan Opera Company's touring production of "Die Fledermaus" and summer theatres in Woodstock, N.Y.; Kansas

Wedding

On December 19, Erika B. von Bank, daughter of Mr. and Mrs. Franz von Bank, Oakwood Drive, Glenmont, became the bride of Jonathan Scott Harger, son of Mr. and Mrs. Nelson Harger of Mystic, Connecticut. They were married by the Reverend George Hill at Lake Avenue Baptist Church in Rochester. After the ceremony a reception held at the Highlander Hotel.

The bride is a 1963 graduate of Bethlehem Central High School and the State University of New York at Albany. Her husband was graduated from Alderson-Broaddus, was a Lieutenant in the Air Force and a graduate student at CRDS (Colgate, Rochester).

The couple is currently residing in Rochester, N.Y.



Mr. and Mrs. Jonathan Harger

City; Connecticut; and on Cape Cod. He was managing director of the South Shore Music Circus at Cohasset, Mass. for two summers.

rector of Blue Cross and Blue Shield of Northeastern New York and Hans Otto, district sales manager, at a luncheon held at the Crossroads Restaurant in Latham.

The award is presented annually to the sales representative who achieves excellence in total sales production, sale servicing, and community participation. Mr. Grant's sales area includes Clinton, Essex and Saratoga Counties.

Will You Help?

On February 1, the home of Mrs. Marie Koster on Clapper Road, Cedar Hill, burned to the ground. Mrs. Koster is a retired widow, a long-time local resident, who lives alone. All of her worldly goods except her cat were lost in the fire. She attended school in South Bethlehem and is a Charter Member of the Bethlehem Historical Association.

Mrs. Koster's friends and neighbors have started a fund to help her re-establish herself. Anyone wishing to help may send a contribution to the Marie Koster Fund, Postmaster, Selkirk, New York 12158.

Engelbert Is Coming!

Engelbert Humperdinck, who wooed over 9,000 during his 1970 performance at the Saratoga Performing Arts Center, will return Aug. 22, 8:30 p.m., for a second date. The popular singer, famous for his virile balladeer voice and rugged good looks, has emerged as one of the first real stars to be born in Britain for more than a decade.

Humperdinck holds gold records for most of his releases, including "Release Me," "There Goes My Everything," "The Last Waltz," and many more. His current LP on the top of the charts is "We Made It Happen."

Born in Madras, India and christened Gerry Dorsey, Humperdinck received his new name

Sales Award

John A. Grant has won the 1970 Blue Cross and Blue Shield sales award. The presentation was made by W. Van Kirk Brownell, assistant executive di-



AWARD: left to right: W. Van Kirk Brownell, Assistant Executive Director, Blue Cross and Blue Shield; Hans Otto, District Sales Manager, Blue Cross and Blue Shield; John A. Grant, Sales Representative, Blue Cross and Blue Shield, winner of the sales award.

HOLIDAY MAGAZINE
 Appoints
Byrne Travel
EXCLUSIVE AGENT
 For their tours: Buy the magazine and pick your trip.
ENJOY THE FINEST IN TRAVEL
 9 Central Ave.
 518-463-1279

AVOID THE SPRING MOP-UP!
BASEMENT WATERPROOFING
 By the "VOLCLAY" Method
 Over 250,000 Homes water protected by Volclay.
 • No Digging
 • No Harm to Shrubs
 • Sump pumps and drain tile installed
 • Waterproofing Specialists
 • Written Guarantees
 Call or Write for Free Estimate and Consultation. No obligation.
HYDRO-COTE BASEMENT
Waterproofing, Inc.
 375 Quail St., Albany
 Call Anytime 434-1011



The Light Touch By Bob Jackson

Some fishermen catch their best fish by the tale.

Times have changed. Now it's around the cloverleaf, under the overpass, through the tunnel and over the bridge to grandmother's house we go.

A closed mouth gathers no foot.

Compact car ad: "Relieves gas pains."

Trying to find teens inside these new hairdos is like looking for a noodle in a haystack.

One thing you will find: real value in our Bargain of the Month at Delmar Lumber - a good Valentine suggestion too!

DON'T MISS THIS

BARGAIN OF THE MONTH

ONLY 899 Reg. \$199

7PC. ALUMINUM SET

Heavy-gauge aluminum lets you cook with little or no water to save vitamins! 1 & 2 qt. covered saucepans, 5-qt. covered Dutch oven, 10½" skillet (uses Dutch oven lid). Oven-safe handles & lid knobs.

It is not too early to think about spring repair jobs. Bring in your screens for repair now and you will be all ready for warm weather when it arrives.

Delmar Lumber

340 Delaware Avenue, Delmar
 Phone 439-9968

SERVICE AND
150 PIANOS AND ORGANS
at
BROWN'S
PIANO &
ORGAN MART
INC.
1047 Central Ave., Albany
459-5230

**PINE RIDGE
SNOWMOBILE AREA**
Alcove, N.Y.
1/2 HR. FROM ALBANY
RESTAURANTS—MILES OF TRAILS
500 Acres
RENTALS
Season Ticket \$7.50
Per Machine
756-8185 756-2807

And they haven't raised our prices 1¢. Just SAAB's value. We design cars the way we design jet planes. For maximum performance, comfort and safety.
Ask about our new SAAB leasing program. / Unusual overseas plan: Free delivery from Sweden to P.O.E. East Coast.

SAAB 
OF SWEDEN

Standard features
make SAAB the safest
small car in the world.

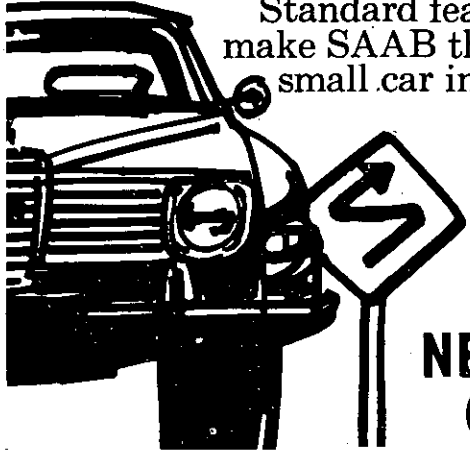

**NEW SALEM
GARAGE**

ROUTE 85, NEW SALEM 765-2702

★ Ice ★
★ Skating ★

America's favorite family fun



AT YOUR FRIENDLY FAMILY RINK

RPI **FIELD HOUSE**
BURDETT & -PEOPLES AVE.
TROY, NEW YORK, 12180
FOR INFORMATION - CALL 270-6262

from his close friend and manager, Gordon Mills. The name had previously belonged to the 19th century German composer of "Hansel and Gretel." He acquired his new manager and name in 1967 and began his meteoric rise. Now one of the most sought-after entertainers on TV and in night-clubs, Humperdinck fills the gap between the style of Liberace and the Beatles.

Making his home in the Surrey countryside with his wife and three children, Humperdinck has come a long way in the past four years.

More special events and complete New York City Ballet and Philadelphia Orchestra programs will be announced by the Saratoga Performing Arts Center at the end of February. For details, contact the Center, Saratoga Springs, New York 12866, (518) 584-9330.

Half Million

Blue Cross of Northeastern New York, Inc. has enrolled its 500,000th member. He is Paul Hacker, an employee of the National Commercial Bank and Trust Co. (The Bank). Blue Cross of Northeastern New York, the areas largest pre-paid health insurance plan, serves thirteen

counties in Northeastern New York. Formed in 1936, the Plan has experienced a steady membership growth, passing the half-million mark in January, 1971.

Mr. Hacker chose family coverage under the Banks group contract which has been in force since October, 1960. This contract is one of the most comprehensive available, providing not only excellent coverage under the Blue Cross portion of the contract but also a paid-in-full payment program under Blue Shield, Plan C.

Present at the signing of the membership application by Mr. Hacker, in the Banks executive offices were, Ralph Hammersley, Jr., executive director of Blue Cross and Blue Shield of Northeastern New York, Allen D. Bishop, executive vice-president of The Bank, Raymond C. Dumser, administrative vice-president of The Bank and Raymond Saba, Blue Cross and Blue Shield sales representative.

Fourth Lecture

On Friday, February 19, 1971 at 8:15 P.M. the Capitaland Natural Science Center will sponsor the fourth lecture of our Audubon Lecture series at School 24, Lincoln Park, Albany, New York. The speaker this evening



SEATED: Paul Hacker, 500,000th Blue Cross Subscriber, employee of National Commercial Bank & Trust Co. Standing, left to right: Ralph Hammersley Jr., Executive Director, Blue Cross-Blue Shield; Raymond C. Dumser, Administrative Vice-President, The Bank; Raymond Saba, Sales Representative, Blue Cross-Blue Shield; Allen D. Bishop, Executive Vice-President, The bank.

will be Prentice K. Stout whose lecture is entitled "Audubon's Labridor."

Mr. Stout visits many fascinating spots along the St. Lawrence River on a journey once taken by John James Audubon in 1833 to collect material for his monumental "Birds of America." Here he has the opportunity to film the comical puffin, the Atlantic murre and the handsome red-throated loon.

Mr. Stout is the author of a high school text book, "Problems in Science" and producer of an educational film, "The Broken Chain."

Tickets are available at the door.

Workshop

The Drama Workshop of the Albany Jewish Community Center is sponsoring a series of four workshops on The Elements of the Theatre. These lectures, made possible by a grant from the New York State Council on the Arts, will begin on Thursday, February 11 and continue through March 4th on each Thursday.

The first session will be presented on Thursday, Feb. 11 at 8:00 P.M. by Dr. Jarka Burian on "The Director and the Script."

Dr. Burian is a professor in the Department of Theatre at SUNYA and is a noted director. With degrees from Rutgers, Columbia and Cornell Universities, Dr. Burian has directed over 25 full length productions on the university, community and professional levels. Having taught at Cornell University and the University of California at Berkeley, he has traveled in Europe for a year observing theatre in many countries. His lecture promises to be both interesting and enlightening.

Subsequent lectures will be as follows:

February 18th: Dr. Jerome Hanley - "Simple Set Design and Construction"

February 25th: Dr. James Leonard - "Sound in the Theatre"

March 4: Dr. Jerome Hanley - "Lighting in the Theatre"

All of the sessions will take place at the Albany Jewish Community Center, 340 Whitehall Rd. at 8:00 p.m. and is open to the public. It is free to all Center members and will cost \$3.00 for the series or \$1.00 for each lecture to the non-members. For further information and registration, phone the Center office at 438-6651.

Telethon

A happy reunion is in the offing when Ruth McFadden joins Jack Smith and Ilene Woods on the Cerebral Palsy Telethon to be broadcast the weekend of February 13 and 14 on WTEN-TV.

Harold Gabrilove, General Chairman of the Telethon, stated that Ruth McFadden has been a very popular addition to our roster of talent for the previous two years. Having appeared on the same show for two years, Jack, Ilene and Ruth have become lasting friends and write during the year to keep each other abreast of their respective activities.

According to Peter K. Orne, General Manager of WTEN, the station was deluged with letters praising Ruth McFadden's performance after last year's Telethon.

The 19-hour show will be

ANTIQUES

bought and sold at the
Sign of the
Coffee Mill

Jeanne Van Hoesen
67 Adams Pl., Delmar
439-1021



OUR DEAL MAKES THE SALE
OUR SERVICE MAKES A CUSTOMER!

ALBANY DODGE

770 CENTRAL AVE. 770

General Insurance

Time Payments

Surety Bonds

Frank G. Coburn, Inc.

283 Washington Ave.

Albany, N.Y.

Phone Albany HO 3-4277 - 8-9

The only snow thrower
with exclusive Turret Action™

YARD-MAN SNOWBIRDS

"Where Service is Important"

TAYLOR & VADNEY

303 Central Avenue, Albany • 472-9183

DON'T FORGET!
FREE WINTER STORAGE

ON YOUR

POWER LAWMOWER

SAME AS IN FORMER YEARS

Necessary Repairs at Nominal Cost
Mower returned in the Spring. Payment on Delivery.

TAYLOR & VADNEY

303 CENTRAL AVE.

Open Daily 8 A.M. to 9 P.M.

472-9183

Toro Snow Blowers

SALES & SERVICE

M. BELLNIER EQUIPMENT

SELKIRK, NEW YORK
Phone 767-2774

staged live at Albany's Washington Avenue Armory and telecast in color by WTEN-TV beginning at 11:00 P.M. on Saturday, February 13.

After winning first prize in a talent contest at New York's famed Apollo Theatre when she was 15, Miss McFadden made her first hit recording, "Darling, Listen to the Words of This

Song."

Now an established night club attraction, she travels the world making appearances in France, Italy and throughout the Caribbean. While in Europe, she played a command performance in Monaco for Prince Rainier and Princess Grace.

In this country she divides her time among concert tours on leading college campuses, club engagements and guest-starring stints on such TV variety shows as those of Merv Griffin and Mike Douglas.

Happy Hour Tea

The Faculty Wives Club of the State University of New York at Albany will hold a Happy Hour Tea for their winter meeting on Thursday, February 11 from 2

till 4 p.m. in the Campus Center Ballroom on the new campus.

Speaker for the afternoon will be Mrs. Martha Brown, Albany food specialist, who will discuss, "Party Customs Everywhere." Club members will provide refreshments by each bringing, sharing and sampling a favorite home-made treat that would be appropriate to serve with a wine punch or one that would be suitable with coffee and tea.

Mrs. Roy Klages, vice president and Mrs. Frank Vellutino, social chairman are in charge of the event. Serving as hostesses will be Mrs. Ulrich Czapski, Mrs. Donald Cohen and Mrs. Robert Meyers and their committees. Mrs. Harold Howes, president of the Faculty Wives Club, will conduct a brief business meeting at which time a portion of

Taylor & Vadney

303 Central Ave., Albany
472-9183

TORO SNOW BLOWERS

SALES & SERVICE

"Where Service is Important"

ANSWERING SERVICE

Business & Professional
Telephone Exchange
24 hours a day

Call

439-4981

ALBANY AREA TRAVEL CONSULTANTS

Jet to Europe
\$279

869-2271
1617 Central Ave.,
Albany



Le-Wanda

Your Trusted Jeweler

Delaware Plaza Shop. Ctr.
HE 9-9665

OPEN 10 A.M. TO 9 P.M. DAILY

BOY SCOUTS CUB SCOUTS SCHOOLS

Raise \$500 to \$1000
in a few weeks with a
SALES KIT PROGRAM

Kits come fully assembled with wrapping paper, greeting cards and inexpensive gift items. Something for everyone. Average profit per Sales Kit runs to over \$20.00. Nothing to invest. Full credit offered. Our Everyday Sales Kit is now ready. Send for one to show at your next meeting. No obligation other than to return kit after you are finished with it.

Call 235-1700

for FREE

information or visit our showroom at 109th St. and Third Ave. in North Troy.

READY FUND RAISING CO.

391 Third Avenue, Troy, New York 12181



Open Weekends, Holidays and all school vacations
9:30 a.m.-4:30 p.m.

Children - \$2; Adults - \$3
346-9320 - 377-5172
MAPLE SKI RIDGE
Rt. 159 Mariaville Rd.
Rotterdam, N.Y. -
5 min. from Sch'dy. G.E.

PLANNING YOUR "WEDDING"

Let us record your wedding
in Beautiful Color

RICCARDO STUDIOS

MAPLE AVE. SELKIRK, N.Y.
767-9891

OPEN EVENINGS & WEEKENDS

BY APPOINTMENT

HOSTESSES!

NEW NEW NEW NEW
Disposable tablecloths and napkins - not paper - feel and look of linen - beautiful colors - reasonable.



A to Z RENTAL CENTER

100 Everett Rd.
Albany, N.Y.
482-7418

EXPECTANT

PARENTS:

Lamaze classes for prepared childbirth held in Albany. Register with Mrs. Robert Pruzek - 489-2740

Delmar's Leading Real Estate Broker



Our 50th Year
264 Delaware Ave., Delmar
439-9921
Multiple Listing Service



You'll find THOUSANDS of

WONDERFUL WAYS TO SAY...

Be my Valentine

at ...

CARD FAIR

52 North Pearl St., Albany



new officers will be elected. Nursery care will be available.

Ski Races

The largest international alpine ski race ever held in the State of New York is scheduled this year for the state's biggest ski mountain, Whiteface, in the Lake Placid - Wilmington region, March 11-14 when nine countries send teams of their best collegiate skiers to the preliminary F.I.S.U. (International Federation of University Sports) races.

Plans are well advanced for preparation of the race courses on the 4,867-foot peak where the ski center is operated by the New York State Department of Environmental Conservation.

Downhill, slalom and giant slalom races for both men and women will be held during the four-day meet in a preview of the fullscale 1972 F.I.S.U. games events involving more than 20 countries.

Yugoslavia, Austria, Germany, Italy, France, Canada and the United States are sending full teams of five men three women and a coach to this year's preliminary F.I.S.U. races, while Switzerland and Norway have indicated that they, too, will participate.

The March events at Whiteface, a part of the 1971 Kennedy Memorial International Winter Games program, are sanctioned by the Lake Placid Ski Club, with the Capital District Winter Sports Council of Albany assisting in staging the races.

Responsible for the 1972 F.I.S.U. winter games, a series of Nordic and alpine skiing, speed skating and ice hockey events, are the Temporary State F.I.S.U. Commission created by the 1970 Legislature, and headed by Assemblyman Willis Stephens of Brewster, N.Y. and the F.I.S.U. Organizing Committee of the Lake Placid Winter Sports Council, headed by Ron McKenzie of Lake Placid.



WINTER CLEARANCE
20% OFF on all Tractors
bought during Jan.-Feb.

CROUNSE EQUIP. CO.
Glenmont, N.Y.
439-1517

The Spotlight uses many pictures. If you take newsworthy pictures, send them to: The Spotlight, 154 Delaware Ave., Delmar. Be sure to request "photo credit," if you'd like to be identified as the photographer.

U.S. Individual Income Tax Return
January 1-December 31, 1966, or other taxable year
U.S. Treasury Department - Internal Revenue Service
Year of (Month) 1966
Last name
Your tax

Taxpayers Ask IRS

This column of questions and answers on federal tax matters is provided by the local office of the U.S. Internal Revenue Service and is published as a public service to taxpayers. The column answers questions most frequently asked by taxpayers.

Q) To have you compute my tax, should I just bring my return into an IRS office?

A) No, the computation is done at the IRS service center for your area when you file your return. The IRS will figure your tax if your income is \$20,000 or less and consists only of wages or salaries, and tips, dividends, interest, pensions, and annuities and you choose the standard deduction instead of itemizing deductions.

The IRS will figure both the retirement income credit and your tax for you if you meet the income and deduction requirements. Just follow the instructions at the top of Schedule R. Be sure to attach the necessary schedules and W-2's and sign your return. Further details on this can be found on Page 2 of the 1040 instructions.

Q) My son made over \$1,000 last year. Does that mean I'll lose his exemption?

A) The amount of your son's earnings will not change his dependency status if he was either a full-time student during five months of the year or under 19 at year's end. The support and other dependency tests must still be met, however.

Q) Since I was not married until last fall, I was single most of the year. Can I file a joint return?

A) Yes, your marital status for tax purposes is determined by what it was on the last day of your tax year. For example, someone married on the last day of the year is considered married for the entire year.

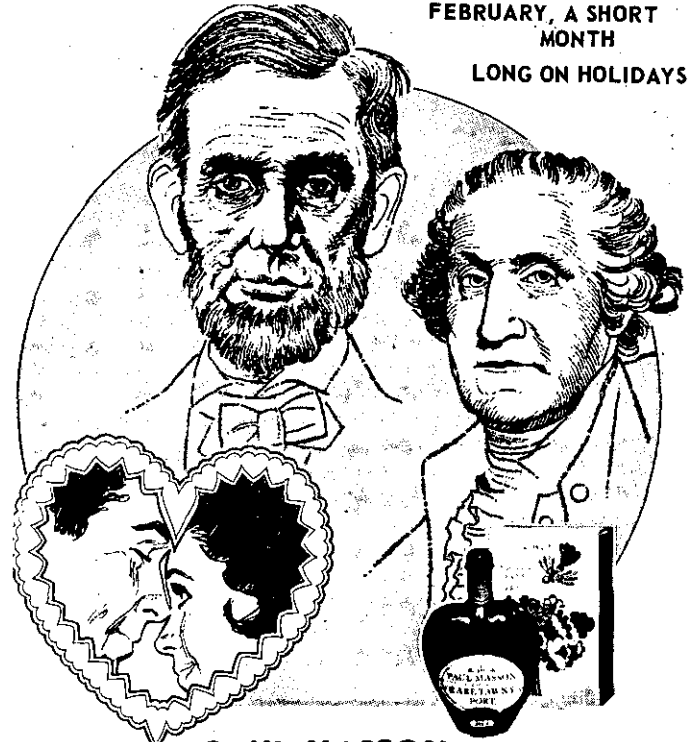

PAUL MASSON
RARE CREAM SHERRY
RARE TAWNY PORT
5th \$3.00
Delaware Plaza Liquor Store, Inc.
19 Delaware Plaza, Delmar

Armstrong NO WAX FLOORS

Available at
**HELDEBERG ALUMINUM &
FLOOR COVERING**

253 Delaware Ave., Delmar, N.Y. • 439-9720

Bytner Travel

Can Put You in the Driver's
Seat and Save You Money
SUMMER VACATION in EUROPE

Arrange for Purchase of a New Auto
Thru Bytner Travel. Everything Arranged
Thru One Visit to Our Office.
Call Dorothy for All Information

9 CENTRAL AVE.

463-1279

BANQUETS BUSINESS MEETINGS WEDDINGS

We Help To Plan All Kinds!

We specialize in Banquets, Small ones, Big ones, Fancy ones, Business-like ones. All sizes and kinds, we are now booking up to 150 and whether we're serving a couple or a hundred people, we prepare the food in the same careful way.

For information on Banquets, Business Meetings,
Wedding Receptions, Parties, Call
Michael Byron

SCHRAFFT'S

Southern Blvd.

Albany

465-8811

Q) I've been told I don't have to pay tax on the pay I received while I was out sick. Is that right?

A) You may not be taxed on all or part of your pay received for periods of sickness provided certain conditions are met. Details on how to claim this benefit are given on Form 2440 which may be obtained from any local IRS office.

To summarize the sick pay provisions, if your company paid you more than 75 percent of your regular pay then you must wait 30 days before you can exclude any pay from income. After the waiting period, you may exclude up to \$100 a week.

If you received 75 percent or less of your pay there is a 7-day waiting period. Afterwards, you may exclude up to \$75 a week. After 30 days you may exclude up to \$100 a week. However, if you were hospitalized there is no 7-day waiting period.

Q) I had about \$45 in interest last year from several savings accounts. Do I have to list how much I got from each of them?

A) In cases where interest income is \$100 or less, just

How's Your Hearing?

(ALBANY, N.Y.)—A free offer of special interest to those who hear but do not understand words has been announced by Beltone. A tiny, non-operating model of the smallest Beltone behind-the-ear aid ever made will be given absolutely free to anyone answering this advertisement.

Try it to see how it is worn in the privacy of your own home without cost or obligation of any kind. It's yours to keep, free. It weighs less than a third of an ounce, and it's all at ear level in one unit. No wires lead from body to head.

These models are free so we suggest you write for yours now. Again, we repeat, there is no cost, and certainly no obligation. Call (436-9604) for information or write Beltone Hearing Aid Center, Dept. I, P. O. Box 67, Albany, N.Y. 12201.

WILLIE HOOKS TEXACO SERVICE CENTER

RT. 9W — GLENMONT

- TUNE UPS
- SERVICE CALLS
- CHECK WITH US FOR QUALITY WORK.

Daily 8 to 10 P.M.
Sunday 8 to 8 P.M.

Call 462-9086, 462-6172

"Don't Fuss Call Us"

Pick a color,



any color.

A glamorous array of over 1600 colors in all finishes.

WE CUT & INSTALL GLASS

ROGER SMITH
PAINT & WALLPAPER CO.

253 Delaware Ave
Delmar, N.Y. 12054

439-4468



enter the total amount of your interest income on the front of your Form 1040. When interest income is over \$100 it has to be itemized by amount and payor and entered on Schedule B.

Q) My tax situation looks so complicated this year that I want to get some paid professional help this year. Where can I get a reliable person to help me?

A) Call your local accounting, legal or tax practitioner association. They will be able to supply you with the names of qualified people.

Avoid any person who "guarantees" you a refund or who suggests that the refund be sent to his address. Also, you should never sign a blank return or one that has been prepared in pencil. Remember, you are legally responsible for every item on your return even though someone else helped you prepare it.



TOO LATE TO CLASSIFY

MERCHANDISE FOR SALE
 PERSIAN LAMB COAT, black, with mink collar. Size 10. Excellent condition. \$135.00. HO 2-3247 after 5. 2t218
 REAL ESTATE FOR RENT
 TWO BEDROOM apartment in ... bus line. Unheated. \$90.00. 439-2378 after 6 P.M. 439-1864. ff

KELLY'S "CLEAN SWEEP"



FINAL CLEARANCE OF MEN'S WINTER CLOTHING!



savings up to **50%**

Troy's Famous Factory Store
 621 River St., Troy, N. Y.
 AS 2-2022

CHECK KELLY'S TERRIFIC VALUES!

A Clean Sweep of a limited number and size range of suits. All from regular stock. Good values on outerwear, sportcoats. (These are reduced 50% and MORE.)

- Suits . . . Were to 119.75 **Now 55^{.50}**
- Sport Coats . . . Were to 74.75 **Now 29^{.50}**
- Suburban Coats . . . Were to 74.75 **Now 43^{.50}**
- Topcoats, Overcoats . . . Were to 135.75 **Now 74^{.50}**

OPEN THIS WEEK: Tues., Thurs. & Fri. 'til 9 p.m. Weds. & Sat. 'til 5:30
 OPEN ON MONDAY, FEBRUARY 15 (President's Birthday) 'til 5:30

Use your Mastercharge, Americard or Kelly Charge
 ● PARKING'S EASY . . . right at Kelly's door!

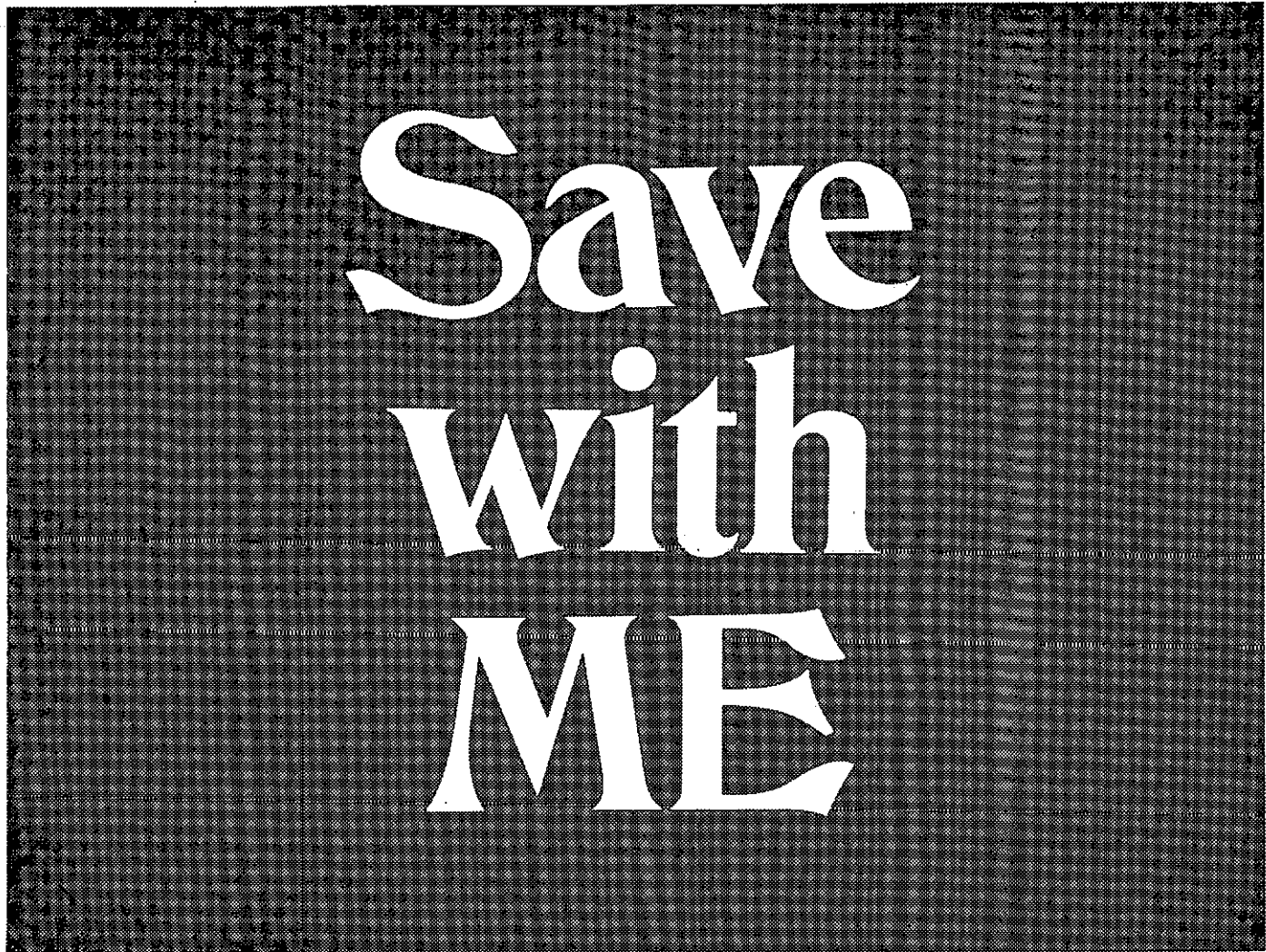

Tomorrow, Saturday and Monday

The ME Bank's two shopping center offices are open to serve you during regular hours, even during this holiday-packed period.

Save with ME at Northway Mall or Stuyvesant Plaza the same time you would normally.

Saving money matters to you. So, it matters to ME.



STUYVESANT PLAZA Mon., Tues. & Thurs. 10 AM to 4 PM
Wed. 10 AM to 6 PM; Fri. 10 AM to 8 PM; Sat. 10 AM to 1 PM

NORTHWAY MALL Mon. to Fri. 10 AM to 3 PM
Thurs. & Fri. 5 PM to 8 PM; Sat. 10 AM to 1 PM

Member F.D.I.C.

HE 9-4949

SPOTLIGHT CLASSIFIEDS

HE 9-4949

ALTERATIONS

ALTERATIONS and sewing. Mabel Buess. 439-1270. tf

ALUMINUM SIDING

ALUMINUM SIDING, trim, gutters guaranteed. Insured. Free estimates. Van Cans. 439-3541. 4t34

APPLES

NO. 1 PLACE TO BUY
McINTOSH AND SPY

APPLES

POTATOES

HASWELL FARMS

Feura Bush Rd. at Murray Ave.
439-3893 DELMAR

APPLIANCES

Bob Sowers'
DELMAR APPLIANCE
Complete Line of
RCA Victor - Whirlpool

Sales & Service
239 Delaware Ave., Delmar
Phone 439-6723

AUTO REPAIRS

TROUBLED BY your Opel? For service by experienced Opel mechanic call 439-4855. 4t34

CABINET MAKER

BOOKCASES, CABINETS, furniture reproductions, repairs, picture frames. J. Van Cans. 439-3541. 8t325

CARPENTRY

CARPENTRY, stairs, doors, windows, general repairs. Call 6-8 P.M. 756-2019. tf

CARPENTRY - Masonry - Landscaping. Complete home repair service. No job too small. Call Cliff Long. 482-8053. 20t1-771

REMODELING - all types of carpenter work. Ed Hehre. 439-1198. tf

COVENTRY, CARPENTRY, cellar to roof, remodeling, kitchen, garages, additions. 439-6042. 12t325

REMODELING, painting, paneling, flooring, cellars. Contract or by hour. John Sullivan. 439-2584. 5t211

GENERAL REPAIRS, remodeling, stairs, bookcases, playrooms. Arthur Molle. HE 8-7165, IV 8-2202. 9t325

CLEANING SERVICE

LOCHMOOR Window Cleaning Co. Resident and office maintenance, complete. 489-0121 or 489-2474. tf

DRAPERIES

DRAPERIES - custom made, home service, fabric selection, estimates, bedroom ensembles. Barbara Schoonmaker. 872-0897. 8t325

DRIVER TRAINING

ALL ALBANY AUTO ACADEMY

66 No. Lake Ave., Albany
Beginners - Intermediates
Classroom Instruction Available
Tuesday, Thursday - 6 to 9
Saturday - 9 to noon
CARS AVAILABLE FOR
ROAD TESTS
Standard & Automatic
Call HO 2-1309

ELECTRICAL CONTRACTOR

DUFFY ELECTRIC - Residential wiring, repairs, emergency service. Free estimates. 439-5177. tf

FIREPLACE WOOD

FIREWOOD, pick-up stacks of firewood - Seasoned Oak: 3.95 ea., 2/7.50. Garden Shoppe, Glenmont. 439-1835.

WELL SEASONED firewood - oak, maple, ash. 768-2874. 10t211

FURNITURE REFINISHING

FURNITURE REFINISHING. Call Smart 439-9187. 8t325

Horses Boarded

JOSEPH'S Troubadour Stables, riding lessons, pony rides. Training. Route 9W. 767-9537. 10t325

INSTRUCTIONS

CLASSIQUE DANCE SCHOOL

154 A Delaware Avenue

CHILDREN AND ADULTS PRIVATE OR GROUPS

All types of Dance and Exercise

439-3331 Mrs. B. Follett

INTERIOR DECORATING

INTERIOR Decorating - Delmar Decorators, Delaware Plaza. Call 439-4130. tf

JEWELRY

EXPERT WATCH AND JEWELRY repairs. Diamond setting, engraving, wedding and engagement rings, reasonable. Your trusted

Jeweler. LeWanda, Delaware Plaza Shopping Center. HE 9-9865. tf

MASON WORK

EXPERIENCED, all types masonry, new or repairs. Guidara. HE 9-1763 evenings. tf

MASONS INC.

QUALITY MASONRY

Fireplaces • Brick • Block
Plastering

A. Loux - 439-3434

R. Tice - 482-1470

PLASTER REPAIRS. Call R. Weeks. 439-1947. 11t316

MOVING

MOVING

ALL MOVING RATES
ARE NOT THE SAME



INTERLINE CARRIER -
U.S. Van Lines • Colonial Van Lines

ALBANY - 462-2362

JACK BEGLIN - Salesman

ORCHESTRA

Dance Rhythms to the
Music You Know

Reception • Parties
Banquets

Wedding Receptions
Consultation

Master of Ceremonies
Advise bookings well
in advance

ROGER DI NUCCI

439-2348
1368 New Scotland Rd.
Slingerlands

PAINTING & PAPERHANGING

INTERIOR and exterior painting, also paperhanging. Frank Salisbury. Days HE 9-5527; nights HE 9-1355. tf

VOGEL, PAINTING Contractor, interior, exterior painting, paperhanging. Free estimates. Guaranteed. Insured. Jim HE 9-9718 or John HO 3-7182. tf

RESIDENTIAL INDUSTRIAL • COMMERCIAL



D.L. CHASE
Painting
Contractor

Interior Specialist
Phone 768-2069

PERMANENT WAVING

SPECIALIZING in Breck, Realistic Rayette and Caryl Richards permanents, hair tinting and bleaching. MELE'S BEAUTY SALON, Plaza Shopping Center. HE 9-4411. tf

PERSONAL

ATTRACTIVE Aquarian women 5'8", mid-40's, on heavy side, would like to meet gentleman for companionship, one who likes animals. I have varied hobbies, enjoy camping, etc. No swingers or alcoholics. I have no dependents, will answer all sincere replies. Box "T" Spotlight, Delmar.

PICTURE FRAMING

CUSTOM picture framing. Delmar Decorators, Delaware Plaza. Call 439-4130. tf

PLUMBING

A LINE PLUMBING & HEATING

PLUMBING & HEATING
Complete bathroom, kitchen remodeling. Boilers - water heaters. Albany - 434-1193

PLUMBING - Heating - roofing and repairs. David MacIntosh. 489-7947.

• Printing & Mailing

OFFSET Printing - Mailing Service - Mimeographing, Typing. G. Bloodgood - Mimeo Service. Delmar, N.Y. 439-3383. tf

ROOFING

A ROOF BY Shay Home Improvement Co. is there to STAY, properly installed. Priced right. Fully guaranteed. 439-2942. tf

ROOFING, ICE SLIDES, gutters. Insured. Guaranteed. Free estimates. VanCans. 439-3541. 4t34

RUBBISH REMOVAL

YOU CAN'T GO wrong with Wright, Don Wright. 765-4159. 8t325

RUBBISH REMOVAL, \$3.00 per month. Reliable service. John Caswell. 439-4831. 7t325

RUGS

**Imported
SWEDISH RYA
RUG KITS
from \$32.00**

for appointment call
439-5528

after 5 p.m.
and weekends

SEPTIC TANK SERVICE

DELMAR SANITARY CLEANERS
Service Tri-Village area over 20
years. HE 9-1412. tf

NORMANSKILL Septic Tank
Cleaners. We install dry wells,
septic tanks, drain fields. 767-
9287. tf

**SEWING MACHINE
REPAIRS**

WELL KNOWN John Besson re-
pairs all makes of sewing ma-
chines, in your home. Free esti-
mates. Sells second hand sewing
machines, guaranteed for one
year. 463-2520. 8t211

SEWING MACHINES Repaired.
Work guaranteed. Delmar Deco-
rators, 3 Delaware Plaza, Del-
mar. 439-4130. tf

SCISSORS SHARPENED

SCISSORS sharpened, 6 pairs
med. size, \$3. Also Pink shears,
saws, lawnmowers, knives. Call-
ed for and delivered. 439-5156, if
no answer, call 439-3893. tf

SNOWBLOWERS

SNOWBLOWERS - all makes re-
paired. Free pick-up and delivery.
768-2856. tf

SNOWBLOWERS - case - Toro,
Jacobsen. Crouse Equipment
Co., Beacon Rd., Glenmont. 439-
1517. tf

SNOWPLOWING

SNOWPLOWING - 24 hour service
call 768-2013, 439-1781 or 765-4508.
8t225

SNOWPLOWING by the job, rea-
sonable. 767-3142, 785-9781. 4t128

SNOWPLOWING by the job. Hank
Mead, HE 9-9565, 439-3638. 10t211

SNOWPLOWING by job or contract
call 439-2584. 5t211

SNOWPLOWING - 24 hour service
call 439-1781. 8t225

TAX SERVICE

UNIVERSAL BUSINESS Service.
Tax returns prepared. Evenings
by appointment only. Phone
Glenmont 462-9411. -48

Subscribe to The Spotlight

TELEVISION REPAIRS

RADIO - TELEVISION Service.
Phone 462-9411. Ted Hoke Elec-
tronics. Hanney Lane, Glenmont. tf

TREE REMOVAL

**Care for your Trees?
WE DO!**

Fully Insured:
\$300,000 personal \$50,000 Property
ALL WORKMEN INSURED
(Certificate Upon Request)

**ASSOCIATED
TREE SERVICE
463-5311**

TREE SERVICE

HERM'S Tree Service. Call IV 2-
5231. tf

TREESCAPE Arboricultural Ser-
vices. H. C. MacIntosh. Box 14,
Slingerlands. 439-7147. 4t34

H&M TREE SERVICE. Fully in-
sured. Winter rates. HO 2-0297.
4t34

BROWNIE'S TREE Service - tree
stump removal. Insured. IV 2-
5031, 489-6684. tf

TROPHIES

BOWLING TROPHIES

Call KEN 489-0887
(formerly Metropolitan)

Free engraving, plaques.
Quick, quality service. Low
prices. 463-1532.

PAINTING

**Residential,
Commercial, Industrial**
William Dane

Specializing
INTERIOR PAINTING
Call 482-4074
After 5 P.M.

27 years experience
Expert Workmanship

TUTORING

FRENCH and Italian language
lessons, expert tutoring. 439-
6865. 4t211

**VACUUM CLEANER
REPAIRS**

VACUUM CLEANER repairs, all
makes, sales, service and parts,
since 1928. Lexington Vacuum
Cleaner Rebuilders, 62 Lexing-
ton Ave., Albany. HO 5-4636. tf

WATCH REPAIRING

EXPERT WATCH AND JEWELRY
repairs. Diamond settings, en-
graving wedding and engage-
ment rings, reasonable, you
trusted jeweler, LeWanda, Dela-
ware Plaza Shopping Center
HE 9-9665. t

WATCHES repairing, expert work-
manship. All work guaranteed. All
so engraving, diamond setting,
watch bands. Harry L. Brown
jeweler, 4 Corners, Delmar. 439-
2718. t

**MERCHANDISE
FOR SALE**

PIANOS! ORGANS: 150 in stock
Brown Piano Organ Mart. 459-
5230. t

CAKES BAKED to order. Birthday
weddings, special occasions. De-
livered. 765-2527. 10t311

KNAPP SHOES, cushioned com-
fort. H. Russell Wejss, Glenmont
N.Y. 465-6091. 5t211

At SHUTTLE HILL HERB SHOP
Valentines. New herb & house-
plants. Cor. Delaware & Elsmere
Avenues behind Pharmacy. 2t211

SKIS - HEAD, standard (6 ft
9 in.) with automatic MARKER
bindings, plus boots (ladies' size
9) and poles. All in good con-
dition, \$60.00. Call days 439-4949
4t221

JOHNSON AIR BUOY - Exce-
lent shape, used 1/2 season
asking \$235. Good for the novice
or expert diver. Call 756-2690 an-
time.

AUCTION SALE every Saturday
1:00 P.M. New and used furniture
plus antiques and coins. We we-
come private sales and home
auctions. Open daily 1 P.M.
5 P.M. Red Barn Auction, R.
9-W, Coxsackie. Phone 731-226

MAHOAGNY dining room set,
piece, excellent condition. 43
5127.

WILL TRADE 5 books of Blu
Triple S Stamps for 5 books of
Green Stamps. 439-6917.

DRUM SET, 5 drums, 6 cymbal
accessories. \$125. 439-2232.

PANT SUIT, size 5, cream and ru-
brown, manderine collar, nobt
cotton, wool knit dress, beig
turtle neck, size 5. 439-2744 aft
6.

FURNITURE

Our low-cost operation polic
enables us to bring you BI
SAVINGS on NEW furniture
rugs, bedding, drapes.

BURRICK FURNITURE
560 Delaware Ave., Alban
Just across the Thruway Bridg
in Albany 465-511



LINCOLN'S *Birthday*
USED CAR CELEBRATION

1966 PONTIAC CATALINA, 4 dr. hard-top, P.S., P.B., Auto. Trans.,
Air Condition, Green. \$1225

1968 AMX - red, matching interior, bucket seats, Auto. Trans.,
P.S., P.B., air-conditioned. \$1835

1969 TORNADO - P.S., P.B., P. Windows, Tilt Wheel, Blue,
Matching Interior, Like New. Low Mileage. \$3845

1969 OLDS ROYALE, Gold, matching interior, P.S., P.B., P. Seats,
P. Windows. A.M.-F.M. Stereo Radio and Tape Deck. Real
sharp. \$3035

1970 PLYMOUTH BARRACUDA - Bitter-sweet Color, 2 door
hard top, 4 speed, P.S., P.B. \$2655

1970 OLDS CONVERTIBLE - A.M.-F.M. Stereo Radio, P.S., P.B.,
P. Seat, P. Windows, Tilt-Wheel, White with Beige Interior
7 top. \$4065

BODNAR OLDS
526 Central Ave. 482-4493

BICYCLE 26" boys English, excellent, Remington, 22 rifle; Eddie Bauer hunting boots, size 10, new. Henke tie ski boots, size 8-1/2, pump action pellet rifle, excellent, Stereo head phones, excellent. 439-5423 after 6.

ENCYCLOPEDIA - World Book recent edition. Unusual savings. Phone 439-1855.

FOR BETTER CLEANING, to keep colors gleaming, use Blue Lustre carpet cleaner. Rent electric shampooer \$1. Adams Hardware, 380 Delaware Ave., Delmar.

MOVING - 2 antique mirrors, antique clocks, 2 tires 14", Hide-a-bed, chairs, chest, miscellaneous items. 439-6148.

CAMERA - Voigt T Lander Vitezza 126. 2.8 Zeiss Lens. One year old. \$50.00. 439-9164.

AMPLIFIER: Heath 60 watt, solid state. 2 - 12" Jensen speakers, 2 channels & 4 inputs, plus reverb. & tremolo. Asking \$75. Phone 439-5659.

BEST OFFER, "GE" dishwasher, perfect working condition, small refrigerator. Would be good for camper, family room, used 8 months. 768-2260.

IF CARPETS look dull and drear, remove spots as they appear with Blue Lustre. Rent electric shampooer \$1. Hiichie's American Hardware, 235 Delaware Ave., Delmar.

AUTOMOTIVE

1965 PONTIAC Grand Prix. Excellent shape. Needs new front end, new muffler system, body work. 439-1140.

PETS

PUPPIES, AKC, Springer Spaniel, 7 weeks. 768-2014 after 4 P.M. 4t13

GERMAN SHEPHERD, AKC, 7 month male, excellent temperament, champion sire, all shots. Housebroken. 439-6257.

WANTED TO BUY

PRIVATE PARTY wishes to buy house in three towns area, not to exceed \$25,000. Write Mrs. Merrill, 1976 Front St., East Meadow, N.Y. Area code 516 - IV 6-1956.

REAL ESTATE FOR RENT

DELMAR - Furnished room, private entrance, on bus line, middle age man retired. Phone 439-9782.

NURSE, INTERESTED in finding house. 2 bedroom, fireplace, no objection to repairs. Rental with

AUTHORIZED DEALER

COOLEY VOLKSWAGEN CORP.

12 min. from Delmar Service While You Wait

Guaranteed Used Cars

283-2902

on U.S. 4 at Defreestville Troy-East Greenbush Rd.

OPTION TO BUY, location immaterial. Reasonable. M. Seiverd. 30A Longview Ave., White Plains, N.Y. 10605. 2t218

WANTED TO RENT

SPACE FOR Small Shop, 1st or 2nd floor, low rent, in Elsmere or Delmar area. Could be in house or building. Would consider sharing space with existing business. 439-4634.

APARTMENT OR house (downstairs), 3 bedrooms, will pay up to \$170. Heated. Selkirk, Glenmont, Delmar area. 439-4860.

HELP WANTED

PART-TIME clerical position. Pleasant office surroundings. Near Delaware Plaza. Phone 439-9369.

WANTED A MAN OR WOMAN for weekly cleaning, contact Hudson Valley Girl Scout Counsel. 439-4936. 3t225

KEYPUNCH OPERATOR, full and part time, IMA Computer Center is moving to Rt. 9W in Glenmont (near Thruway exit 23) in mid-January. We need full & part time replacements on both day and night shifts, pay and benefits are excellent. Work in a brand new building and avoid city traffic and parking problems. Call Barbara Frathkin at 434-3111. 2t218

WANTED WOMAN for one night (over night) the week of the 15th of February. Call 439-6548.

SITUATIONS WANTED

BABYSITTING, my home, Delmar. 439-5058.

LEARN SEWING OR creative stitchery from experienced high school student. Call Suzanne Strickland. 439-3014.

ICE AND SNOW build-up? Have your roof cleaned by J.D. reliable. 439-6508.

KATHERINE GIBBS graduate wishes home typing, will take dictation. E. Buess. 439-3136. 4t34

EXECUTIVE secretary desires position in tri-village area. Varied and extensive secretarial experience, including legal and some accounting. Excellent skills. 439-6676 evenings or weekends. 2t211

KATHERINE GIBBS graduate wishes home typing, will take dictation. E. Buess. 439-3136. 4t225

PROFESSIONAL TYPING in my home. Electric typewriter. Stencils welcome. 439-7147. 2t211

FRENCH AND Italian language lessons, expert tutoring. 439-6865. 4t211

CAT HAVEN

FOR CATS ONLY

Individual care in Private Home

ETHEL FAY ROCKWELL 5-2715



DAN & BETTY DRYDEN'S SKI SCHOOL

For boys & girls ages 7-15 Saturdays - January thru March. All day instruction, practice, fun.

Transportation from Albany and Slingerlands to ski areas provided.

For information, rates

phone 768-2126 evenings

We're Planting Sold Signs

in front lawns of homes all over town... Our green thumb in selling comes from active specialized effort and experience in finding able buyers, handling all essentials, and making selling your home a pleasant experience. Call 465-4747 today for a future Sold sign on your front lawn.



Realtors 465-4747



439-4949

TEXAS OIL COMPANY needs good man over 40 for short trips surrounding DELMAR

Contact customers. We train. Air Mail R. B. Dickerson, Pres., Southwestern Petroleum Corp., Ft. Worth, Tex.

N.A.C.U.A. MOTORS

Volkswagen Service & Repairs

* IGNITION PARTS
* New & Used Parts for ALL Models
Don Brandow, Prop.

Call for appointment.
2 - 9 Mon.-Fri.
8 to 8 Sat. & Sun.

MILLER RD., SELKIRK
767-9234

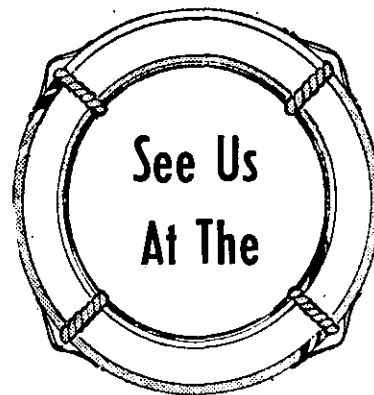

CAPITAL-AND'S

5TH Annual Albany Area

1971

BOAT SHOW

NEW SCOTLAND AVE., ARMORY

FEB. 10 thru 15

GABRY'S MARINE SALES INC.

16 Lincoln Ave., Watervliet - 273-6888

Paul Mitchell's
MEN'S WEAR

99 DELAWARE AVENUE
ELSMERE, N.Y.

Phone 439-3218

Convenient
Layaway



has the
LOVELIEST
Gift Ideas
FOR VALENTINE'S DAY

Valentine Boxer Shorts \$2.00

Valentine Pajamas \$8.00

CANDY
by WHITMAN'S

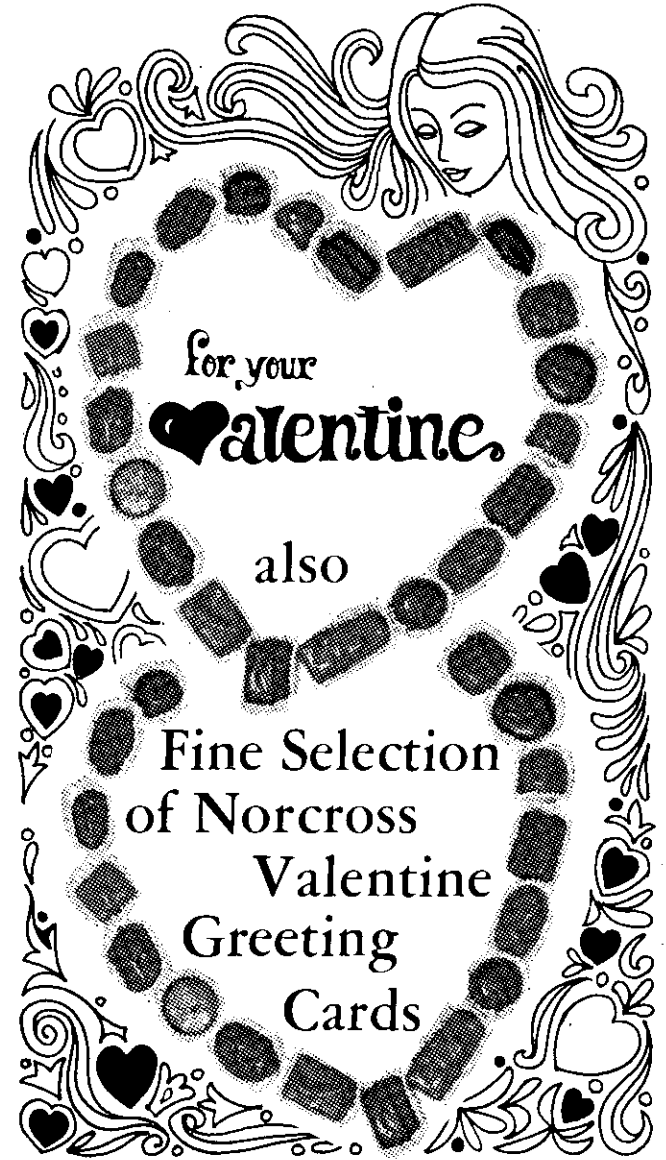

WARNER PHARMACY

372 DELAWARE AVE.
DELMAR, N. Y.

AT THE 4 CORNERS
PHONE HE 9-1769

CLARKSVILLE CAR CARE

Don Hoenig, Prop.

ENGINE TUNE-UP

AUTOMATIC TRANS.
REPAIR
COMPLETE ENGINE
REPAIR

COMPLETE BRAKE
SERVICE
OIL CHANGE
LUBRICATION

All Work Guaranteed

Located with Brates Auto Sales
Delaware Tpk. Clarksville, N.Y.
Phone 768-2102

Delmar, N.Y. 12054
Hawthorn Ave.,
Josepo Ca Delmar Public Library

