

MAY 9, 1974
VOL. XIX, NO. 18

The Spotlight

Controlled Circulation Publication

20¢



MOTHER'S DAY

IS MAY 12TH

COME SEE IT
IN ACTION!



Whirlpool Trash Masher[®] COMPACTOR

Reduces your trash problem to approximately 1/4 its size. Just pull out the drawer, drop trash in, close door and push a button. Come see for yourself.

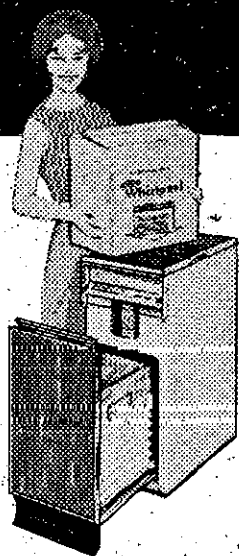

HERE'S WHY A

Whirlpool

DISHWASHER GETS YOUR
DISHES SO CLEAN



With only one spray arm a large pan or dish can block off the washing action.



But with two revolving spray arms every item is thoroughly cleaned.

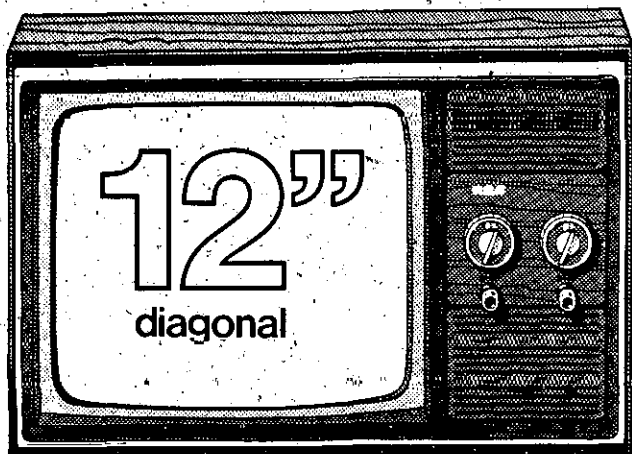

RCA The GRADUATE
Model AS122
12" diagonal picture

Two full-size revolving spray arms (one for each rack) really make the water work. Powerful jets of water thoroughly drench every dish, cup, glass, pan and piece of silverware. Every item is thoroughly washed over and over — then rinsed with the same care.

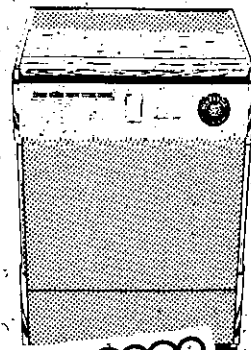
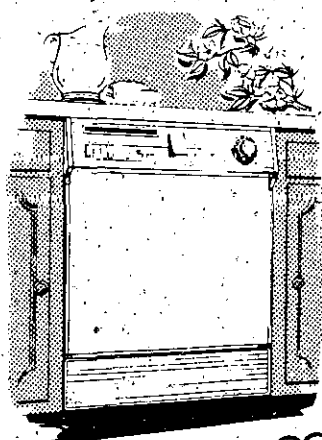

BOB
Sowers

DELMAR APPLIANCES

239 Delaware Avenue, Delmar / 439-6723

**YOUR CHOICE
AT \$198.00**

Hours: Daily 10 A.M.-6 P.M.
Saturday 9:30 A.M.-5 P.M.

Open Tues. & Thurs. evenings til 9 P.M.

Spotlight

is published every Thursday by Spotlight, Inc., 154 Delaware Ave., Delmar, N.Y. 12054, Robert G. King, Publisher; Mrs. LeVere L. Fuller and Joni Judwars, Editors. (Controlled Circulation, Postage Paid at Delmar, N.Y.) Deadline for news is Thursday afternoon, one week preceding publication; deadline for display and classified advertisements is Friday afternoon.

Th Light Touch

Somebody figured it out: we have 35 million laws trying to enforce 10 commandments.

...

You never realize how patient you can be until the fellow who is arguing with you happens to be your boss.

...

If we admitted what we really worship, banks would have stained-glass windows.

...

Wife to husband watching TV: "How do you know they aren't just showing the same ball games over again every year?"

...

The world is composed of takers and givers. The takers eat better, but the givers sleep better.

...

We always sleep well at Delmar Lumber. See us for all your painting needs.

And watch this paper next week for our nationally advertised True Test Paint Week Specials —

We will also have special prices on Werner Aluminum Ladders

DELMAR LUMBER

340 Delaware Avenue
Delmar
Phone 439-9968

BETHLEHEM



ROUTE 9W, GLENMONT
SPRING SPECIAL

**Wash & Hot Wax
\$2.00**

**Coupon Books:
5 washes — \$5.00**

**Also 6 hi-pressure
wash & wax
coin-operated bays**

Country
Corner

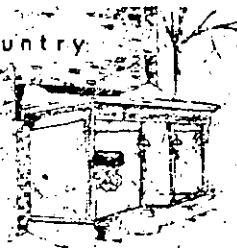

GIFTS
CREATED
WITH
MOTHER
IN MIND

The Country Corner

The Unique Boutique

Open Mon.-Sat. 10-5:30 • Thurs. til 9 P.M.

Telephone 439-6671 • 449 DELAWARE AVENUE, DELMAR
(Next door to Delmar Public Library)

TOWN AND TWEED

INCREDIBLE!
Just \$24

What's good looking,
easy to wear and costs
an unbelievable \$24?
Our around-the-town
pant-suit. Choose from
checks or prints in a
wide range of colors
in washable 100%
polyester.
Misses sizes

The cactus in
plexiglass is one
of a large group of
live plants in our
Village Shop.
From \$7 to \$10.

Open 10-9 Daily
SAT. 10-5:30

DELAWARE PLAZA • DELMAR

U.S. GOVT. INSPECTED
Grade "A"
Turkeys
 17 to 22 LB. AVG.
48¢
 LB.

AP
WEO
 WHERE ECONOMY ORIGINATES.

We won't stop trying till you say Weeeeee!

U.S. GOVT. INSPECTED
Fresh Fryers
 WHOLE
45¢
 LB.

FRESH
Pork Butts
 SHOULDER
 WHOLE
69¢
 LB.

"SUPER-RIGHT" SMOKED
 Shank Half
Ham
 WATER ADDED
59¢
 LB.
 Center Cut Slices LB. 99¢

"BONELESS BOTTOM"
Round Roast
 BEEF
\$1.38
 LB.

Save up to \$4.36
CLIP & REDEEM!

VALUABLE COUPON
 Save 15¢ TOWARD THE PURCHASE OF
 ONE 33 oz. BTL. COCONUT NU SOFT
FABRIC SOFTENER
 Limit One Per Family. Valid thru Sat., May 11th (MFG.)

VALUABLE COUPON
 Save 8¢ TOWARD THE PURCHASE OF
 ONE 8 oz. BTL. CAESAR OR BLUE CHEESE
SALAD DRESSING
 PEPPERS
 Limit One Per Family. Valid thru Sat., May 11th (MFG.)

VALUABLE COUPON
 Save 15¢ TOWARD THE PURCHASE OF
 ONE 5 LB. CAN
CRISCO
 SHORTENING
 Limit One Per Family. Valid thru Sat., May 11th (MFG.)

Fresh Hams
 SHANK HALF
79¢
 LB.
 Butt Half LB. 89¢ Center Cut Slices LB. \$1.19

Chuck Steak
 FIRST CUTS
68¢
 LB.
 BONE-IN BEEF

Pork Ribs
 RIB END
\$1.08
 LB.

VALUABLE COUPON
 Save 25¢ TOWARD THE PURCHASE OF
 SIX 15 oz. CANS
PUSS 'N BOOTS
 FISH, TUNA or CHICKEN
 Limit One Per Family. Valid thru Sat., May 11th (MFG.)

VALUABLE COUPON
 Save 20¢ TOWARD THE PURCHASE OF
 ONE 6 1/2 oz. PKG.
CLOROX 2
 Limit One Per Family. Valid thru Sat., May 11th (MFG.)

GREEN GIANT FROZEN
Vegetables IN BUTTER SAUCE
 • Niblets 10 oz. • Peas 10 oz.
 • Mixed Vegetables 10 oz.
 • Green Beans 9 oz.
\$1.00
 PKGS.
 GREEN GIANT FROZEN 12 oz. PKG.
Rice Pilaf or Medley 39¢
Casagna 79¢
 APP'S FROZEN 1 LB. PKG.

CALIFORNIA VALENCIA
Oranges 88 SIZE
10 FOR 99¢

Cabbage
 GREEN
14¢
 LB.

Onions
 YELLOW MEDIUM SIZE
 TEXAS — NEW CROP
3.59¢
 LB. BAG

VALUABLE COUPON
 Save 50¢ TOWARD THE PURCHASE OF
 ONE 8 oz. JAR
MAXIM INSTANT COFFEE
 Limit One Per Family. Valid thru Sat., May 11th (MFG.)

VALUABLE COUPON
 Save 50¢ TOWARD THE PURCHASE OF
 ONE 8 oz. JAR
FRESH DRIED COFFEE
 EIGHT O'CLOCK 100% BRAZILIAN
 Limit One Per Family. Valid thru Sat., May 11th (MFG.)

VALUABLE COUPON
 Save 12¢ TOWARD THE PURCHASE OF
 ONE 15 oz. PKG.
CHEERIOS CEREAL
 Limit One Per Family. Valid thru Sat., May 11th (MFG.)

VALUABLE COUPON
 Save 36¢ TOWARD THE PURCHASE OF
 THREE PKGS. BIG G
CEREALS
 LUCKY CHARMS 12 oz., KIX 9 oz., COCOA PUFFS 12 oz., TRIX 12 oz.
 Limit One Per Family. Valid thru Sat., May 11th (MFG.)

VALUABLE COUPON
 Save 30¢ TOWARD THE PURCHASE OF
 ONE 25 LB. BAG
GOLD MEDAL FLOUR
 Limit One Per Family. Valid thru Sat., May 11th (MFG.)

VALUABLE COUPON
 Save 10¢ TOWARD THE PURCHASE OF
 ONE 5 LB. BAG
GOLD MEDAL FLOUR
 Regular or Unbleached
 Limit One Per Family. Valid thru Sat., May 11th (MFG.)

VALUABLE COUPON
 Save 30¢ TOWARD THE PURCHASE OF
 ONE 25 LB. BAG
PILLSBURY FLOUR
 Limit One Per Family. Valid thru Sat., May 11th (MFG.)

VALUABLE COUPON
 Save \$1.00 TOWARD THE PURCHASE OF
 ONE 5 LB. CAN
COOK'S DELIGHT CANNED HAM
 Limit One Per Family. Valid thru Sat., May 11th (MFG.)

VALUABLE COUPON
 Save 25¢
 FOUR POUNDS OR MORE
GROUND BEEF
 Limit One Per Family. Valid thru Sat., May 11th (MFG.)

VALUABLE COUPON
 Save 10¢
 ANY SIZE PKG.
BULK FRIED FISH
 Limit One Per Family. Valid thru Sat., May 11th (MFG.)

LA CHOY BI PACK
Chow Mein
\$1.09
 LA CHOY 10 oz. BTL. 45¢
 SOY SAUCE 28 oz. CAN 39¢
 BEAN SPROUTS

Ajax Detergent
Vermont Maid
White Tuna
Soft'n Dry
Ritz Crackers

FOR LAUNDRY 84 oz. PKG. **\$1.29**
 CANE & MAPLE BLENDED SYRUP 24 oz. BTL. **69¢**
 CHICKEN OF THE SEA SOLID IN OIL 7 oz. CAN **59¢**
 15% OFF LABEL! 3 VARIETIES 5 oz. CAN **89¢**
 NABISCO 12 oz. PKG. **49¢**

Morton's Pot Pies
 FROZEN - BEEF, CHICKEN, or TURKEY
5.99¢
 8 oz. PKGS.
White Bread 39¢
 MARVEL SLICED 22 oz. LOAF
OnCor Entrees \$1.19
 FROZEN 5 VARIETIES 2 LB. PKG.

WILDMERE
Fresh Eggs
 GRADE A LARGE
59¢
 DOZ

Prices effective thru Saturday, May 11th, 1974. Items offered for sale not available to other retail dealers or wholesalers. Not responsible for typographical errors.

Spotlight CALENDAR

THURSDAY, MAY 9

6:30 P.M., Mother-Daughter Banquet, Bethlehem Lutheran Church, 85 Elm Ave. Tickets: 439-4326 or 767-2715.

8:30 P.M., Slingerlands Community Players present "The Night Thoreau Spent in Jail," at the Playhouse in Unionville. Tickets: Mullen's Pharmacy, Grover's Stationers & The Clothes Horse.

8 P.M., meeting, Ladies' Auxiliary of Delmar Fire Dept. at Fire Hall.

5:30 & 7, R.C.S. Scholarship Dinner, Roast Beef, at R.C.S. High School, \$1.75 children, \$3.50 adults.

8 P.M., meeting, Elsmere Fire Auxiliary.

FRIDAY, MAY 10

8:30 P.M., "The Night Thoreau Spent in Jail," presented by the Slingerlands Community Players at The Playhouse in Unionville. Tickets: Mullen's Pharmacy, Grover's Stationers & The Clothes Horse.

8 P.M., Great Dane Club of Greater Albany, The Center Inn, Route 9W, Glenmont.

SATURDAY, MAY 11

4-8 P.M., Chicken Dinner, by the Berne Lodge of F&AM #684, at the Masonic Temple, Berne, all you can eat. Adults: \$3.50, children: \$2.50.

4:30, 5:30, 6:30 P.M., Chicken N' Biscuit Supper, by Women's Guild of Onesquethaw Reformed Church, reservations: 768-2213.

10 A.M.-5 P.M., Trash & Treasure Sale, South Bethlehem Fire House, sponsored by Ladies' Auxiliary, Selkirk Fire Co. #3.

10 A.M., Country Fair, Delmar Presbyterian Church.

9 A.M.-5 P.M., art exhibit and sale. Sponsored by Schertle Gallery & Ferdinand Roten, 1820 Central Ave.

8:30 P.M., Slingerlands Community Players present "The Night Thoreau Spent in Jail," at Tee Playhouse in Unionville. Tickets: Mullen's Pharmacy, Grover's Stationers & The Clothes Horse.

SUNDAY, MAY 12

Happy Mother's Day!

10 A.M.-6 P.M., Mother's Day Antique Show and Sale, at Albany Hyatt House, Washington Ave.

2:30-4:30 P.M., Open House, Villa

Mary Immaculate Nursing Home, Albany.

8:30 P.M., "The Night Thoreau Spent in Jail," presented by the Slingerlands Community Players at The Playhouse in Unionville. Tickets: Mullen's Pharmacy, Grover's Stationers & The Clothes Horse.

Lamaze method, prepared childbirth class, Albany Medical Center.

MONDAY, MAY 13

7:30 P.M., meeting, Albany County Legislature, at County Courthouse, open to public. Information: 449-5000.

TUESDAY, MAY 14

Lamaze method, prepared childbirth, St. Peter's Hospital.

8 P.M., meeting, Delmar Camera Club, at St. Stephen's Episcopal Church. Travelogue: Ethiopia.

WEDNESDAY, MAY 15

7:30 P.M., meeting, Tri-Village Nursery School Corporation meeting, Fellowship Hall, First Methodist Church, Kenwood Ave., public welcome.

7 P.M., Installation Dinner, Slingerlands Fire Auxiliary, at Dusan's Restaurant.

7:30 P.M., Soccer Night, movie, Master and His Art. Parents and students invited.

9:30 & 10:30 A.M., Tiny Tots Concerts, Temple Beth Emeth, Academy Rd., Albany. Children 4-6: \$1.25 for adult & child.

7 P.M., Singles Gourmet Dinner, AAUW, Japanese Steak House, 439-5902 for information.

THURSDAY, MAY 16

Happy Birthday, Jim!

8 P.M., meeting, New Scotland Women's Democratic Club, at Carrie Frisbee's, New Scotland Rd.

12:30 P.M., luncheon, Tri-Village Welcome Wagon, at Schraft's Motor Inn.

11:30 A.M., meeting, Antique Study Group, Legislative Building. Reservations, 463-3523, A.A.U.W.

1:30 P.M., meeting, A.A.U.W. Higher Education Group, Court of Appeals. Reservations: 439-1922.

8:30 P.M., Slingerlands Community Players present "The Night Thoreau Spent in Jail," at The Playhouse in Unionville.

8 P.M., meeting, Empire Motor Sports Club, The Center Inn, Route 9W, Glenmont.

FRIDAY, MAY 17

Happy Birthday, Mary & Bob!!

8:30 P.M., "The Night Thoreau Spent in Jail," presented by the Slingerlands Community Players at The Playhouse in Unionville.

SATURDAY, MAY 18

4:30 P.M., Roast Beef Dinner, New Scotland Presbyterian Church.

4:30-7 P.M., Pancake & Sausage Supper, Masonic Temple, Delmar, by Onesquethaw O.E.S. Adults \$2.25, children \$1.75.

8:30 P.M., "The Night Thoreau Spent in Jail," presented by the Slingerlands Community Players at The Playhouse in Unionville.

SUNDAY, MAY 19

6 P.M., Mother-Daughter Dessert, Delmar, Methodist Church.

10 A.M.-3 P.M., Yoga Day, Albany Friends of Yoga, at Kenwood Academy, Route 9W.

MONDAY, MAY 20

10 A.M., meeting, AAUW-Media Committee, report of monitoring project. Mrs. Charles Ruhl, 25 Park Place, Delmar.

TUESDAY, MAY 21

6-8:30 P.M., Soccer Clinic, boys grades 5-12, BCHS Soccer Field.

WEDNESDAY, MAY 22

8 P.M., meeting, Bethlehem Central Board of Education, budget informational, at Educational Services Center, 90 Adams Pl.

9:30 & 10:30 A.M., Tiny Tots Concerts, Temple Beth Emeth, Academy Rd., Albany Children 4-6, \$1.25 adult & child.

The Town Board of the Town of Bethlehem will hold a public hearing on May 22nd at 8 P.M. at the Town Hall, Delmar, to consider amendments to the traffic ordinance of the Town of Bethlehem. Speed limits for Murray Avenue; Beaver Dam Road and a portion of Kenwood Avenue will be considered. Also stop intersection for Herrick Avenue from the north and south and for Laurel Drive from the east and west will be considered at this hearing.

THURSDAY, MAY 23

6-8:30 P.M., Soccer Clinic, boys grades 5-12, BCHS Soccer Field.

10-4 P.M., Tri-Village Bloodmobile visit at American Legishn Hall, Elsmere.

TENNIS RACKETS
Restrung — Regripped
VIOLINS REPAIRED
BOWS REPAIRED
C. M. LACY 3 Becker Terr.
439-9739

WARNER PHARMACY Prescription Refills

NOW AVAILABLE AT . . .

L. J. MULLEN PHARMACY

"At Your Service — Everyday of the Year"

256 Delaware Avenue

Elsmere, New York

439-9356

Loan by Phone.

The Loan by Phone is probably the quickest and easiest way to get a low cost personal loan. With one call you can have the money to pay bills, buy a new wardrobe, new furniture or new appliances. Money for any personal reason is as near as your phone.

And if it's more convenient for you, we'll charge your checking account for the monthly payment.

We include life insurance at no extra cost. And if you wish, accident and sickness insurance at low group rates.

Just give us a call at 474-8035, Monday through Friday 9 a.m. to 5 p.m., and you'll have your answer, usually within hours. Then tell us the office of The Bank where you'd like to pick up your money and we'll see that it's there. It's that easy.

Why loan by phone? Because it saves you time, money and gas.

The Bank
National Commercial Bank
and Trust Company

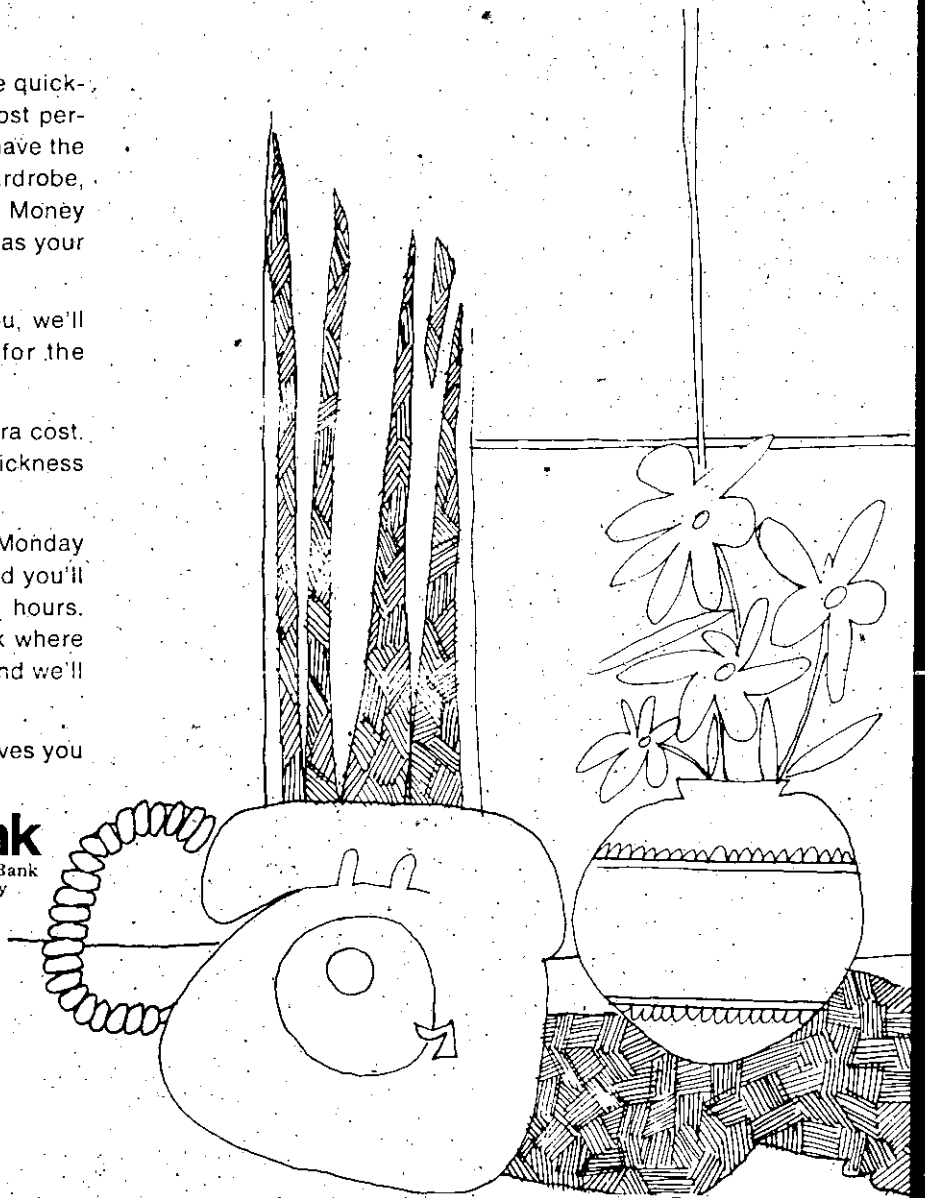

Airport, Altamont, Bellevue, Berne, Citizens, Clifton Park-Half Moon, Colonie, Delmar, 855 Central, Elsmere, Esperance, Guilderland, Latham, Menands, Mohawk Mall, Northern, North Greenbush, Northway 8, Northway 10, Northway Mall, Park, Ravena, Ravena 9W, Rensselaer, State Campus, State House, Twin Towers, University, Voorheesville, Waterford, Westerlo

More than 55 friendly offices make us
The Bank Next Door.

CHURCH DIRECTORY

FIRST REFORMED CHURCH OF BETHLEHEM

Route 9W, Selkirk

Parsonage & Study Phone — 767-3406

Office Phone — 767-2243

Staff

Jack Hilbrands, B.D. Pastor.
Mrs. Marlin Fuller Organist & Choir Director
Mrs. Peter VanKempen Church School Superintendent

Sunday Schedule

9:30 A.M. — Sunday School
11:00 A.M. — Worship Service
7:00 P.M. — Youth Fellowship

GLENMONT COMMUNITY CHURCH (Reformed)

3 Weiser St., Glenmont

Rev. Jack Cooper, Pastor

10 A.M. — Worship Service
11:15 A.M. — Sunday School
Everyone Welcome
(*Coffee and after-service)

FIRST CHURCH OF CHRIST, SCIENTIST

555 Delaware Ave., Delmar, 439-2512

Sunday Services at 11 A.M.
Sunday School also at 11 A.M. for those under the age of 20
Wed. Testimony Meetings 8 P.M.

Reading Room at 397 Kenwood Avenue
Daily except Sun. and holidays 11:30-4:00

Everyone Welcome!

FIRST UNITED METHODIST CHURCH

428 Kenwood Avenue, Delmar
Phone 439-9976

Worship Service: 9:15 & 11 A.M. Sunday
(Nursery and Child care provided)

Coffee Fellowship at 10:15
Church School: 9:15 & 11, Sunday 4:00 P.M., Tues. (Grades 1-5)

Sr. U.M.Y.F. 6:15 P.M., Sunday

Pastor: Robert B. Thomas
Thomas D. Peterson, Sang Hahn

DELMAR REFORMED CHURCH

(founded 1841)

386 Delaware Ave., Delmar, N.Y.

Worship & Church School 10 A.M.
Nursery Care 10 to 11 A.M.
Coffee Fellowship 11 A.M.
Church School 11:30 A.M.
dismisses 7:00 P.M.

Pastors: Gerard J. Van Heest,
David L. Cooper

27th ANNIVERSARY Sunny Acres Day Camp

Owned, operated & directed by Bernice I. Alger

ELM AVENUE EXT., SELKIRK, N.Y. • HE 9-2464

Directors

PAT GALLACCHI, Director of Lunch Program
MICHAEL O'BRIEN, Phys. Ed. Dept., Bethlehem Central School System

WILLIAM FULLER, Phys. Ed. Dept., Bethlehem Central School System

The camp that is as intimate as a family.

SEASON OPENS JULY 1, CLOSSES AUG. 23

Activities to Enjoy are as Follows:

S
U
N
D
A
Y
R
E
S
D
A
Y
C
A
M
P

Physical Fitness Program	Red Cross Swimming Instructions
Baseball	Hikes
Basketball	Nature Study
Volleyball	Bird Study
Tether Ball	Arts & Crafts
Bowling	Singing
Ping Pong	Drama
Horseshoes	Special Day Contests
Golf	Camp Birthday Party
High Jump	Cook-outs
N.R.A. Rifle Association	Rain Day Program
Nat. Archery Association	Time for Communication
See-Saws	Rest Periods
Swings	Peanut Hunts
Sandbox	Treasure Hunts
	Out of Camp Trips, etc.

Aug. 23 — "STAR FIRE" at the Council Ring — Twenty-six years in operation by the same owners and directors. OFFICIALLY APPROVED BY PARENTS who have been concerned in the individual care and attention given each child. Sunny Acres is SMALL enough so that no child is "lost" in a crowd. LARGE enough to create much interest within the group.

Instruction is given in each activity so that the child can learn to enjoy the activity.

Directors of Children's activities have been at Sunny Acres from five to fifteen years. No camp can claim a better staff anywhere; it is with pride we make this statement.

Every day is OPEN HOUSE by appointment at the convenience of the parent; so that time can be given to each and everyone to become acquainted.

Mrs. Alger says, "Come see, ask questions, have time to talk, then judge for yourself."

Fee (\$38 per week) includes transportation, refreshments, educational trips, camp awards, milk, crafts, and medical insurance.

Camp is available for family and group picnics by reservation on week ends — open from June 15th to Labor Day.

King
rest

Thatcher Park Road
Voorheesville

OPENING FOR SEASON

SATURDAY, MAY 11

RESERVE NOW FOR MOTHER'S DAY

COCKTAILS and DINNER
Open Friday, Saturday and Sunday

— CALL 765-4404 —

FACTORY

DIRECT

**Troy
Mattress
CO.**

**SPECTACULAR
SPRING
ANNIVERSARY
SALE**

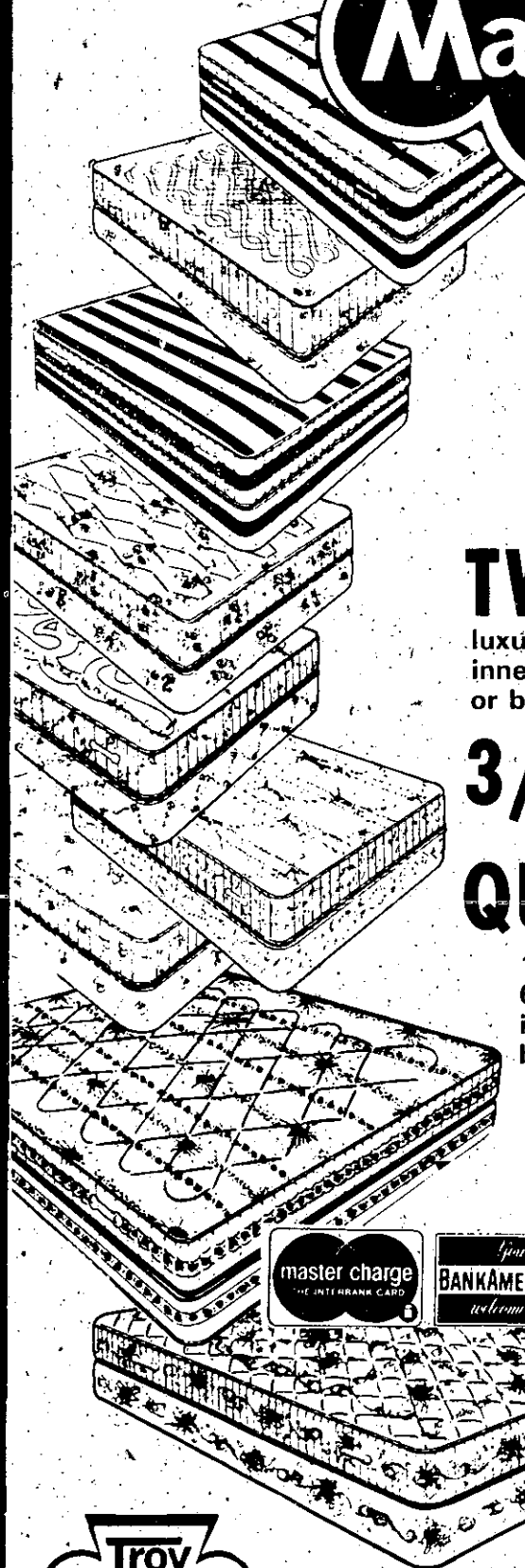

TWIN SIZE

\$34.95

luxury quilted
innerspring mattress
or boxspring

each piece

3/4 or FULL

\$44.95

each piece

QUEEN SIZE \$170.00

15 year guarantee
60 x 80" luxury quilted
innerspring mattress and
box spring. \$300 value.

set

NORTH TROY
FIFTH AVENUE

ROTTERDAM
ALTAMONT AVE.

DELMAR
DELMAR PLAZA

ALBANY
CENTRAL AVE.
just west of
Colonie Center

SCOTIA
Mayfair Shopping
Center



The Mattress Makers
Since 1835

BETHLEHEM LUTHERAN CHURCH

85 Elm Ave., Delmar

Rev. Paul H. Gassman

9:15 A.M. Sunday School and Bible Classes

10:00 A.M. Coffee Hour

10:30 A.M. WORSHIP SERVICE (Nursery Care)

1st & 3rd Sundays — Communion

FIRST UNITARIAN CHURCH of ALBANY

405 Washington Ave., Albany

The Rev. Nick Cardell, Jr.
Office phone: 463-7135

10:30 A.M. — Sunday Service and Church School

11:30 A.M. — Coffee Fellowship

CLARKSVILLE COMMUNITY CHURCH (Reformed)

Worship and Sunday School, 10 A.M.

Coffee & Fellowship Following

Rev. Melchior Van Hattem, Pastor
768-2016

COMMUNITY UNITED METHODIST CHURCH

Slingerlands, N.Y.

Bryson M. Smith, Pastor
Mrs. Douglas Moak, Organist
Mrs. John Clark, Director of Music

9:45 A.M. — Church School

11:00 A.M. — Divine Worship

7:00 P.M. — Youth Fellowship

DELMAR PRESBYTERIAN CHURCH

585 Delaware Avenue
Delmar, New York
439-9252

TREESCAPE

ARBORICULTURAL SERVICES

HAROLD C. MacINTOSH, Prop.

The People Who Care About Your Trees & You

- Pruning
- Feeding
- Cabling
- Tree Removal
- Tree Surgery
- Vista Cutting
- Bracing
- Planting

- Wood Lot Improvement
- Stump Removal

24 Hr. Emergency Service

Free Estimates

439-7147

FIREWOOD

Mail Address: Box 14, Slingerlands, N.Y. (Zip 12159)



PALAZZO*

DESIGNER Solarian®
by **Armstrong**

Why wax your old kitchen floor again this afternoon, when we can be installing your new Armstrong Solarian floor instead. Solarian's an entirely new kind of floor that actually does shine without waxing. And spills, tracked-in dirt... even black heel marks wipe right up.

Come see us today for the Solarian pattern that's right for your home.

THE SUNNY FLOOR THAT SHINES WITHOUT WAXING



SPANDERO*



ROYAL VILLA*

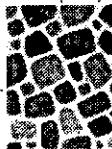

COBBLE SQUARE*



SUNSTONE*



COLONIAL CLASSIC

QUANTITIES ARE LIMITED

Reg. \$14.75 sq. yd. installed

Now Only \$1125
sq. yd. installed

NOT REMNANTS OR SECONDS

M.D.A. Floor Covering, Inc.



RETAIL OUTLET



STORE HOURS: Mon. thru Fri. 1:00-5:00, Sat. 10:00-2:00
RIVER ROAD, GLENMONT (1/2 mile south of So. Pearl St. junction with Corning Hill Rd.)

Free estimates always

463-8845 463-0034

Pharmacy Topics



by
Tom
Longtin

Psychologists tell us it is as important to reinforce desirable behavior as to comment on undesirable actions. Pat on the back, perhaps, higher or lower.

Many house and garden plants are poisonous if eaten. Azaleas, buttercups, hyacinth and narcissus, mistletoe, oleander, poinsettia, rhubarb leaves and yew are dangerous, especially to children.

Guard your children from household and garden dangers — and be prepared with antidotes. You'll find excellent all-purpose antidotes at New Scotland Pharmacy. We care about your health.

New Scotland Pharmacy, Inc.

Phone 439-6551
Stonewell Shopping Center
Slingerlands, N.Y. 12159

Worship and Church School — 10:30
Youth Fellowship — 6:30
George H. Phelps — Pastor
Joseph V. Farrell — Organist
— All are welcome —

**BETHLEHEM
COMMUNITY CHURCH**
201 Elm Avenue, Delmar
439-9492

Sunday School — 9:30 A.M.
(Infants through Adults)
Morning Worship — 11 A.M.
Evening Fellowship — 7:00 P.M.
Prayer Service — Weds. 7:15 P.M.
Youth Activities
throughout the week
David P. McDowell — Pastor

Look what we found!
IN THE MAILBAG

Dear Spotlight Staff,
On behalf of the Albany Area Chapter, Red Cross, I would like to convey my sympathy to you upon the loss of a good friend.

I am sure Mr. Fuller will be sorely missed. Mr. Fuller was very kind to Red Cross — we'll miss him too.

Sincerley,
Ed Pawlusiak
Public Relations Director

Dear Mrs. Fuller:
The Hudson Valley Girl Scout Council wishes to express sadness upon the death of your husband.

This organization in many ways recognizes his service over the years to Delmar and the greater community of Albany.

Sincerely yours,
Constance S. Lynch
Executive Director

This letter was sent to Dr. Lawrence Zinn, Superintendent of Schools in Town of Bethlehem:

Dear Dr. Zinn:
This year fourteen students signed up for the study of Latin I starting next September. The class was cancelled due to insufficient registration, projected over a three-year period. My daughter, who will be a junior next fall, will be unable to take two years of a course

I feel is still important in the curriculum of a first rate learning institution.

Dr. J. Briggs McAndrew explained to me that the Board of Education makes the decision as to whether or not a borderline class will be held. Since I consider no decisions irrevocable, I would ask you to bring my dissenting opinion to the attention of the board members at the next meeting. I would ask that Latin I be offered next fall with an announcement this spring that in the future it will be offered only every other year, thereby garnering two years of study into their four year high school schedules. Dr. McAndrews said it would be unfair to have a student complete two years of Latin, only to find he would not be able to continue with the third year because of a dwindled class number. Why not offer only two years of Latin, but guarantee those two years, even if only 12 or 13 are in Latin II? This would keep Latin in the school and satisfy more of the students and parents than the present system.

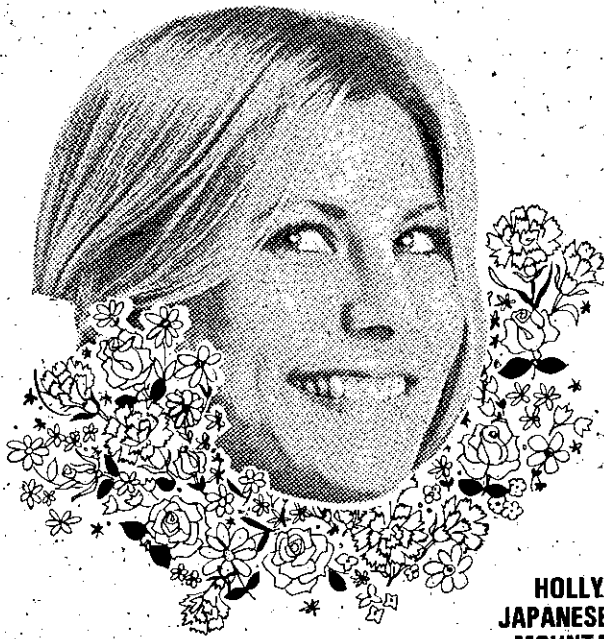

MARIANIS NURSERY

STATE FARM ROAD —
RT. 155 — VOORHEESVILLE

Mother's Day SPECIALS

SATURDAY & SUNDAY ONLY

RUSSIAN OLIVE	2.99
SMOKE BUSH	2.99
EUROPEAN WHITE	
BIRCH CLUMPS	4.99

FREE: 4 ft. silver maple
with shrubbery purchase
of \$5.00 or more

POTTED FLOWERS — BLEEDING
HEARTS — PERENNIALS —
DWARF FRUIT TREES — VEGETABLE
PLANTS — SPANISH ONION PLANTS

HOLLY — RHODODENDRON —
JAPANESE ANDROMEDA — AZALEAS
MOUNTAIN LAUREL — MAGNOLIA
RASPBERRIES — STRAWBERRIES —
RHUBARB — GRAPE VINES —
ASPARAGUS ROOTS

Complete line of EVERGREENS,
SHADE TREES, FLOWERING SHRUBS
and ORNAMENTAL TREES
PEAT MOSS — GRASS SEED



ANNUAL FLOWERS
One of the largest selections in the
Capitol District . . . You name it!
DWARF JAPANESE RED MAPLES

Delivery can be arranged —
open seven days a week —
Phone 765-4970

Come Celebrate With Me Our New Elsmere Office Grand Opening

What possible better way to celebrate a day in May—any week day in May—than with a **free checking account** from your newest Union National Bank at 193 Delaware Avenue in Elsmere? Qualify for our Charter Check Credit program and qualify for free checking, free checks, automatic personal loans. It's just part of our promise to bring you innovative community services, like Rent-A-Kid, or innovative people services, like Fly Now—Pay Never. Yes, come celebrate with us...

With Premiums You have a bean-bag full of choices when you open a checking or savings account as follows:

- \$100 or more, select a Lux Electric Clock or handsome picnic jug.
- \$500 or more, select an always useful Thermal Blanket or Tote Bag.
- \$5,000 or more, select a Clock Radio or superb Traveling Garment Bag.

Free Flower Seeds Every customer will receive either a package of Giant Zinnia or Marigold flower seeds absolutely free. And remember, Union's Jack—the Giant Killer with the Green Thumb—picked out these seeds personally.

Union National Bank

OFFICES: Albany, Elsmere, Gunderlach, N. Greenbush, Schaghticoke, Sycaway, Troy (2), Westgate, Wyncatskill.
A Charter New York Bank Member F.D.I.C.
Elsmere Office hours: Monday thru Friday, 8:30 a.m. to 3 p.m.; Saturday, 8:30 a.m. to 2 p.m.; Wednesday and Friday evenings, 4:30 p.m. to 8 p.m.

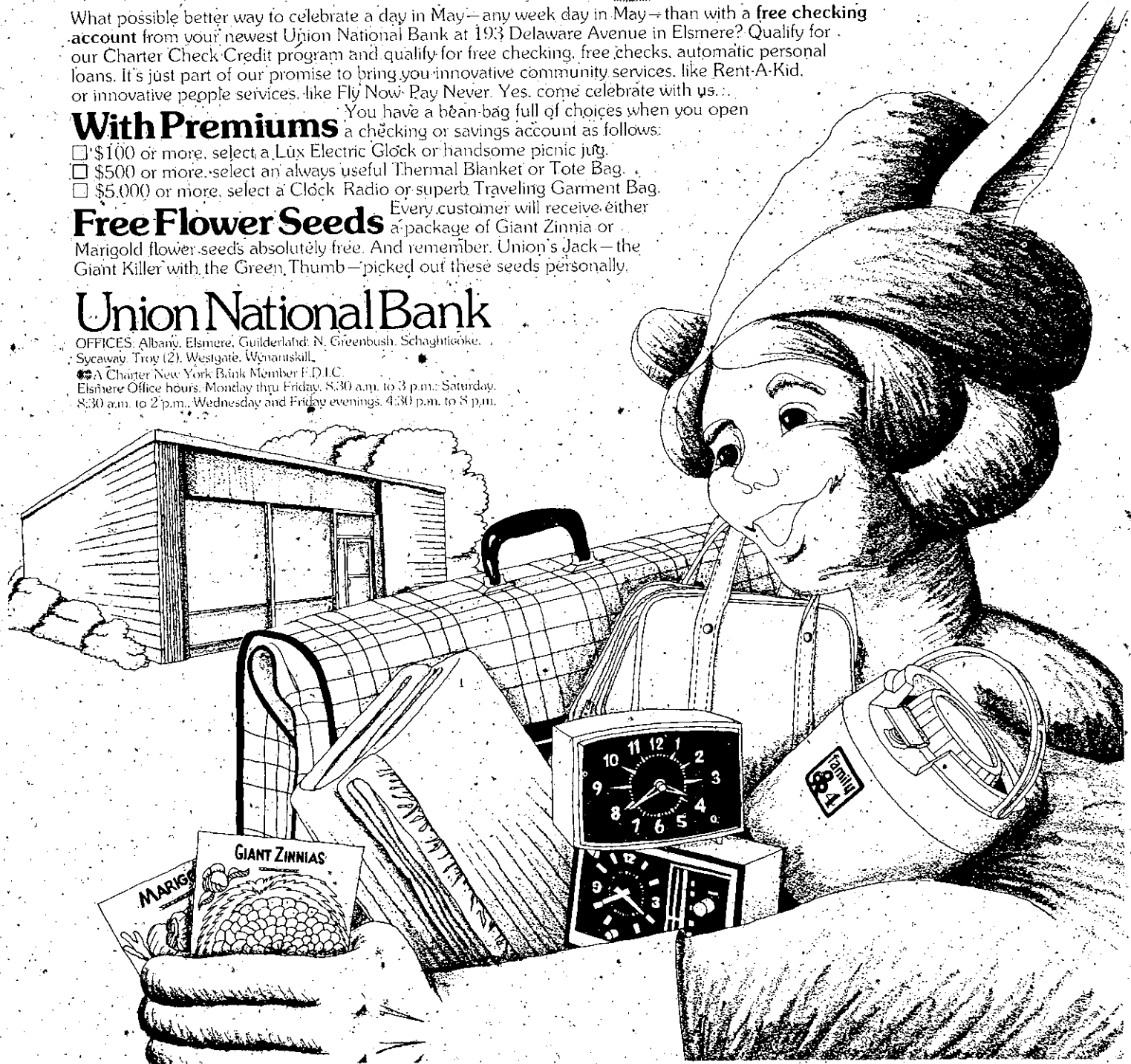

Perk up more interest.

There's more interest brewing . . . more often . . . for you with our Day of Deposit to Day of Withdrawal savings account.

It's the savings account that makes your money work harder . . . by earning interest that's compounded daily from the day you deposit . . . until the day you withdraw.

Our higher interest rates make saving even more rewarding. Our Day of Deposit to Day of Withdrawal account earns a big 5.25% annual interest for an annual effective yield of 5.47%.

Today, start perking up more interest on your savings. Open your account today at either office of the bank you can count on . . .



For all your money's worth.

Catskill Savings Bank
Main St., Catskill • Route 9W, Ravena

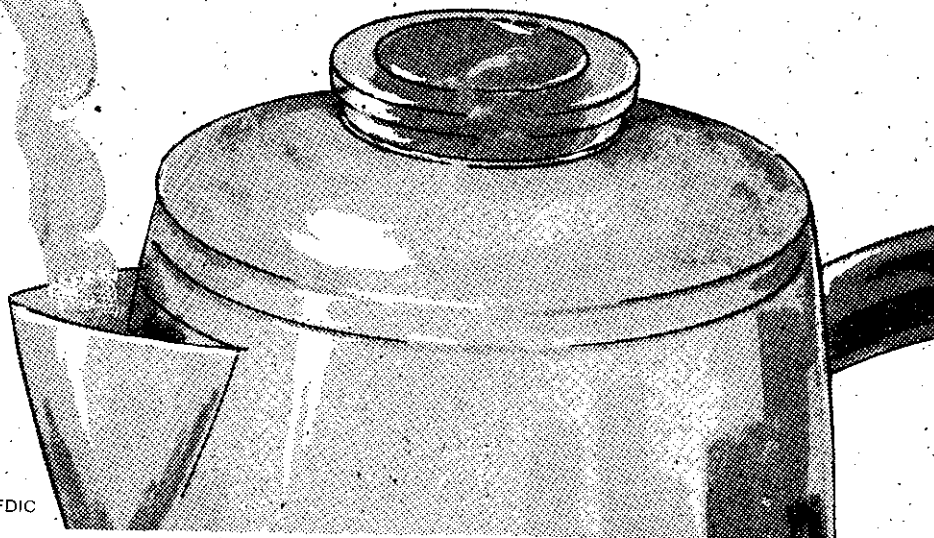

Member FDIC

Why do some of us parents recommend that our children take Latin? What better place for students to learn the culture of Western Civilization or the rudiments of Roman mythology, or to reinforce their own English grammar or to aggrandise their vocabularies?

I do not believe German or French or Spanish should be considered as a replacement for the study of Latin. I believe they are important in conjunction with, but not as a substitute for a classical study. French and Spanish are so similar, that having mastered one of these Romance languages, an astute student could teach himself the other. This is not true of Latin and I ask that the Board of Education not become a party to the extinction of Latin in the Bethlehem School District. If the present policy is followed, there is a distinct possibility that exactly what has happened this year will continue to occur, until eventually Latin will not even be offered.

I am aware of the budget problems, but surely, as an institute of learning, Bethlehem Senior High School can find some way to offer a classical language to benefit a relative few, as well as subjects like Jewelry, Photography, Ceramics, Sculpture, Housing, Production Metals and Architectural Drawing to benefit the masses. Could not some of these courses be offered in alternate years, also, thereby cutting down on budget costs?

I would appreciate your reconsideration of making Latin available in the curriculum next fall.

Very truly yours,
Norma Shiatte

CARD OF THANKS

FULLER — The family of the late LeVere L. Fuller, Jr. wish to extend their most sincere appreciation and thanks to their relatives, friends and neighbors for their many Mass Cards, acts of kindness, understanding and sympathy shown during the loss of our husband and father. A special thanks to Onesquethaw Rescue Squad, Corinne Snow, M.D., Dr. Robert Randles, staff of St. Peter's Hospital, Reverend Louis Chisman and Father William Fitzgerald.

The Fuller Family

UNIROYAL

Guaranteed
UNIROYAL
ZETA 25M
Fiberglass
Belted
Whitewalls...

25,000-MILE TIRE FOR JUST \$25⁰⁰

4 FOR \$100⁰⁰

Sizes: A78-13 Plus \$1.81
 Fed. Ex. Tax and
 smooth tire off
 your car.
 B78-13
 C78-13

4 FOR \$125⁰⁰

Sizes: E78-14/15 Plus \$
 Fed. Ex. Tax and
 smooth tire off
 your car.
 F78-14/15
 G78-14/15

4 FOR \$150⁰⁰

Sizes: H78-14/15 Plus \$3.31
 Fed. Ex. Tax and
 smooth tire off
 your car.
 J78-14/15
 L78-15

UNIROYAL ZETA MILEAGE GUARANTEE

If you don't get the mileage stated on the sidewall (M = thousand) or tire fails for any reason other than willful abuse or collision, your chartered Zeta dealer will give you a credit against the purchase of a new Zeta tire of the same type or repair purchase at no charge. Credit will equal price you paid multiplied by percentage of stated mileage you did not obtain. Credit will be applied against the Zeta Guarantee Base Price (national adjustment basis approximating actual prices). Dealer may add small charge for services he performs in replacing tire. Tires and related vehicle conditions must be properly maintained and tires brought in for free 5,000 mile rotations and check-ups for mileage portion of guarantee to apply. Guarantee Booklet required for Mileage and Road Hazard adjustment.



UNIROYAL

WEINBERG TIRE CORP.
935 Central Ave., Albany
482-4448



The Spotlight Goes to School

Brisee Outstanding Student

On April 23, Lance Brisee, a senior Business Education student at Bethlehem Central High School, represented the school as The Outstanding Business Education Student at the Annual Business Education Day Awards Banquet of the Albany Chapter of the Administrative Management Society. Lance is the son of Mr. and Mrs. Clarence Brisee of Glenmont, and is active in the Distributive Education Clubs of America Chapter at BCHS. He has served as manager of the BUYIT, the school store, this year. At the Annual New York State Distributive Education Leadership Conference in March, he participated in the Sales Promotion competition where he earned Honorable Mention in a highly competitive contest.

Inclusion in Who's Who

Mark C. Klett was among twenty-eight seniors at St. Lawrence University who have been selected for inclusion in the 1974 edition of Who's Who among students in American Universities and Colleges.

Students are chosen on the basis of scholastic achievement, participation and leadership in college activities, service to the college community

and expectation of future promise.

Klett is the son of Mr. and Mrs. Henry N. Klett, Jr., 750 Delaware Ave., Delmar.

50 Honor Graduates

A total of 50 Bethlehem Central High School seniors have been named honor graduates of the Class of 1974. To achieve honor status, pupils must have maintained an average over 90 for three and a

half years.

In this year's Senior Class there are 436 pupils, and 50 is the highest number of honor graduates in Bethlehem's history.

It is BCHS tradition not to designate a valedictorian and salutatorian, but to recognize all honor students.

The 1974 honor graduates are:

Eric Del-Giacco, Bruce Harro, Anita Abolins, Robert Catalano, Glinda Cooper, Louis Diamond, Theresa Restifo, Ingrid Abolins, Glayds Chu, Daniel Craig, Susan Elbow, Charles Hendler, Lynn Mills-paugh, Barbara Yungman, Richard Bloom, Karen Dolid, Donna Elmendorf, Kathleen Farrell, Jean MacHarg, Karen Magliocca, Elaine LaForte, Anne Orens, Jay Ugol, and Melissa Velhage.

Also, Steven Yarinsky, Sharon Barr, Maureen Brown, Elizabeth Dinnel, Robin Duncan, James Edwards, Jonathan Benton, Laura Kraft, Paul Lewis, Hilary Pert, Nancy Reid, David Robertson, Carole Spe-lich, Philip Ackerman, Monica

TO A DEPARTED FRIEND

LeVere L. Fuller, Jr.

Yes, around the corner has gone my friend, No more wandering or wondering it is now at an end. I'll miss his weekly outspoken editorial column Wandering and Wondering — in which no holds were barred and he spoke right from the heart. He definitely spoke out for humanity and was indeed a rare friend of the people. He loved life and everything beautiful and had an unusual gift with words and how to express his thoughts — Yes, around the corner has passed my friend, I'll indeed miss him and have lost the trend that his Wandering and Wondering did for me. It presented new Facts for me to see — May you rest the well earned rest of Peace Because up above you've earned your lease.

Respectfully,
Harry Horowitz

D
L
A
U
I
N
L
C
H
E
S
Y

BROCKLEY'S DELMAR TAVERN

Four Corners, Delmar 439-9810

SPECIAL!
PRIME RIBS OF BEEF AU JUS
\$4.95

(EVERY SATURDAY EVENING)
Served with potato, vegetable and salad.

P
C
I
L
Z
A
Z
M
A
S

Kitchen Open 11 A.M.-12 P.M. Daily
11 A.M.-1 A.M. Fri. & Sat. • Closed Sunday

Bristow, Carol Byrns, Sharon Cannizzaro, Kathy Krumwiede, Martin Miner, Terry Newton, John Robertson, Robert Sarachen, Rhonda Swartz, John Taylor, Eugene Morelli, and Carol Totten.

Get Out and Vote

All residents of the Bethlehem Central School District should mark the date June 12 on their calendars, and plan to vote then on a proposed school budget for 1974-75, and on candidates for two seats on the Board of Education.

District residents will also be asked to vote on a proposed Bethlehem Public Library budget, and on candidates for one seat on the Library Board of Trustees.

In addition to special budget information meetings which will be scheduled, the Annual Meeting will be held on Tuesday June 11, at 7:30 p.m. in the auditorium of Bethlehem Central High School.

The deadline for filing nominating petitions for candidacy for the two Board seats up for election is May 19, and no petitions have yet been filed. The two incumbents, Mr. John Clyne and Mrs. Ann Patton, have both announced that they plan to run for re-election.

Elementary Students Learn French

Three 4th-year French students at Bethlehem Central High School are currently conducting an introduction to French mini-course at St. Thomas School in Delmar. The students, Susan Brickman, Lynn Laffin and Karen Zoota, volunteered to teach the four-week class, under the supervision of Mrs. Randee Sue Pellegrino.

During the hour-long class each week, 22 first, second, and third-graders are divided into three groups, each assigned to one of the High School student teachers. Each group practices basic conversational French, then participates in a group activity such as seeing slides of France or learning a French song, and then each class ends with a sampling of French foods.

The class provides exposure to French language and culture for the St. Thomas pupils, and also affords the High School students an op-

portunity to use their knowledge of French in a teaching situation.

The April 23rd issue of the SPOTLIGHT included a picture of the first 17 year-old blood donors from BCHS. Two of the names were excluded from the list: Robert Warren, 41 Montrose Drive; Nancy Reid, 38 Delaware Ave.

Here & There

PROCLAMATION

SENIOR CITIZENS' MONTH MAY, 1974

WHEREAS, hundreds of residents of the Town of Bethlehem have celebrated at least their 60th birthday, and

WHEREAS, we, in the Town of Bethlehem recognize the talent, energy, wisdom and experience that these people possess, and

40th SEASON - ALBANY JEWISH COMMUNITY CENTER

DAY CAMP OPEN TO ALL FAITHS

Non-Profit

A United Fund Agency

Boys and Girls - 3-1/2 to 15
32 Acres of Outdoor Facilities



Pick-up Transportation in City and all Suburbs

- THREE POOLS
- OUTDOOR
- INDOOR
- NEW OUTDOOR KIDDIS POOL (No Rainy Day Problems)
- FOUR TENNIS COURTS

SPECIAL NURSERY DAY CAMP for 3-1/2 and 4 Year Olds
Full-Nursery Program Plus Swimming

ALL CAMP ACTIVITIES: SPORTS - CRAFTS - SWIMMING INSTRUCTION NATURE - OVERNIGHTS

NEW BOYS' SPORTS CAMP

Featuring Sports Skills - Individual and Group Instruction in All Sports - Swimming Instruction, Boating, Tennis, Horseback Riding, Archery and others

NEW GIRLS' ARTS AND SPORTS CAMP

Modern Dance, Tennis, Painting, Theatre Trips, Drama Workshop.

APPLY NOW

ALBANY JEWISH COMMUNITY CENTER

340 Whitehall Road at So. Main Ave.

Days - Evenings - Sundays

Phone for Brochure: 438-6651

Mother's Day
at Mariani's
GARDEN CENTER FLORIST
342 Delaware Ave. (Cor. of Bertha St.)
Albany, N.Y. • 462-9146

— FEATURING —

- Plants • Lawn Ornaments • Lawn Shrines
- Potted Plants • Wreaths • Cemetery Pieces
- Mother's Day Plants, etc
- Real & Hanging BASKETS

IF IT GROWS WE HAVE IT!
OUR ONLY LOCATION

WHEREAS, the lives and careers of these people have been devoted toward enrichment of our Town, and

WHEREAS, they have contributed a great deal to the growth of our Town, and also improved our lives by their understanding,

NOW, THEREFORE, I, Bertram E. Kohinke, Supervisor of the Town of Bethlehem, do hereby proclaim the month of May, 1974, as SENIOR CITIZENS' MONTH.

Gold Elected to Board

Doctor Robert Gold of Voorheesville, was elected to the Board of Directors of the Sight Conservation Society of North-eastern New York at the Society's 22nd Annual Meeting held at the Red Coach Inn in Glens Falls on April 27th.

Doctor Gold has been working on a program for the blind at the Albany Medical College with Dr. Robert D. Reinecke and Dr. Richard S. Smith. He will also help to conduct a glaucoma screening clinic at the Middle School in Delmar, on Saturday June 22nd. Dr. Gold is a member of the Bethlehem Lions Club.

NOTICE

The 1974 Spring Clean-Up for the Town of Bethlehem ended May 3, 1974, and **no trash** will be collected after that date.

The weekly program of collecting grass clippings, leaves, pine needles and brush starts May 13, 1974. Clippings, leaves and pine needles must be in bags or disposable cartons and brush tied in bundles so that one man can handle. It is urgently requested that the items you wish to have picked up, be placed at the edge of the road, by 8:00 A.M. **only** on the day of the scheduled pick-up. Careful consideration of following the schedule will assist us in keeping the Town a neater place. The day and street schedule will continue to be the same as for the Spring Clean-up. For further information please dial 439-4955.



This week's Spotlight features a photograph taken in Israel recently by Allan Yarinsky. Mr. Yarinsky's photos of Israel are on display at Temple Beth Emeth, 100 Academy Road, Albany, April 26 through May 19.



Hey Gals!
for full Nutrition

BUY

Freikofer's

BATTER-WHIPPED
SUNBEAM BREAD

Available Almost Everywhere

Multiple Sclerosis Drive
Ara Parseghian's remarkable record at Notre Dame as



Ara Parseghian

Head Football Coach this past year has produced the enviable record of 10 wins and 0 losses. Notre Dame defeated Alabama 24-23 in the Sugar Bowl. As National Chairman for 1974 Multiple Sclerosis campaign, he is applying some of those winning energies against MS; thecrippler of young adults.

Parseghian states "I spend my life working with beautiful young adults; the kids who play for me, but there are hundreds of thousands of other beautiful young adults in this country who are struck down in the prime of life by multiple sclerosis."

"I know this. Three members of my immediate family, including my sister, have been af-

flicted by MS. They need my help; the National MS Society needs **your** help."

A project entitled "Athletes vs. MS" has been devised. It is believed that this is the first time the entire American sports world has been called upon to support a single cause.

The idea being to involve athletes at all levels — professional, collegiate, high school and local — in order to raise the necessary millions of dollars for MS research and patient services.

According to Parseghian, there are hundreds of thousands of athletes across the country. The fact they are already in the public eyes and generally are about the same age as most patients, who are diagnosed as having MS. It is a disease that attacks the central nervous system of young adults between the ages of 20 and 40. To date, there is no known cause or cure.

The National campaign to solicit funds for MS this year will be carried on from Mother's Day (May 12) to Father's Day (June 16).

Last year, the MS society raised more than \$12 million. This year the goal is \$14 million. 60% of the funds raised stays with the local chapters; the other 40% goes to National headquarters to help support the MS Society's research and medical programs.

Coaches and athletes can call 459-5118 to volunteer their services.



MARIA NUCCI EXCHANGING IDEAS with Mary Reagan, Amy Ruth Languish, and Cheryl Biernacki of Girl Scout Troop 315 on what each will do in the Jr. Section of the Tulip Show which can be seen at the Albany Institute of History and Art from May 10th at 5 p.m. through May 12th.



NOW OPEN TO THE PUBLIC
Specializing in Banquet Facilities for Special Events
Call: Mrs. Robilotto, 439-3392 for Reservations
Tall Timber Country Club
Hilton Road, Slingerlands

JOHN ALBANO & Son
Power Equip.
"formerly Blaisdells"

**OPEN HOUSE
SALE SPECIAL
5 HP Self-Propelled
21" Hahn Automagic.
sure-starting,
smooth running**

**EXTRA RESERVE for Tough Mowing Jobs —
no adjust choke-less carburetor delivers proper fuel mix for easy starts.**



**only
\$189.95
with
GRASS
CATCHER**

**FRIDAY, MAY 10-SAT., MAY 11
9 A.M.-5 P.M.**

**EASY
TERMS**

**MAIN STREET • RAVENA
"Our Service Sells"**

TRADES

Aquarius Beauty Salon & Boutique

2 Salisbury St.



For Mother's Day consider the **Aquarius Boutique**. Any of the following will be a luxurious gift for that special woman —
MOTHER

- Helena Rubinstein Cosmetics & Fragrances
- Fragrances by Coty, Revlon, Chanel & others
- Eva Gabor Wigs
- Costume Jewelry
- The ultimate in hair care & styling

GIFT CERTIFICATES ARE AVAILABLE. Come in or call. We might have just what you are looking for. We are open 9-5 Monday & Tuesday, 9-8 Wed., Fri. 8:30-4:30 Sat. for your convenience.

439-7018

ALL ROADS LEAD TO HALLMAN'S

CHEVROLET CAPRICE.
LOOKS AND RIDES LIKE TWICE THE PRICE.



- See our complete 1974 line.
- All makes, models, colors, styles
- It's easy to own a 1974 Hallman Chevrolet
- You're probably driving the down payment
- Get the money-saving facts from the leader

WE LEASE ANY MAKE CAR OR TRUCK FOR LESS!

MARSH HALLMAN
CHEVROLET, Inc.
781 CENTRAL AVE. 489-5551

Open Daily 'Til 9 P. M. Friday-Saturday 'Til 6 P. M.

Where More People Buy For Less!

Gypsy Moth Found Here

An infestation of gypsy Moth has been found in Elsmere. This pest has been denuding the New England countryside for years and has now spread to New York, New Jersey and Pennsylvania.

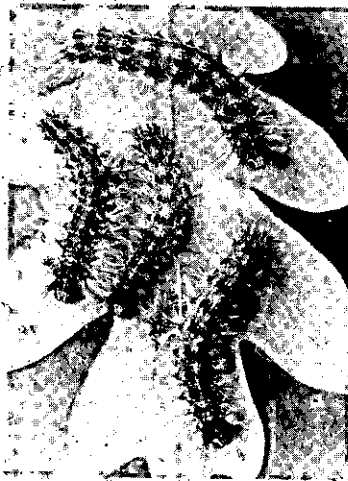

This species does not make a web like the Tent Caterpillar. Instead the caterpillars are usually seen singly or in groups crawling up trees and shrubs from the middle of May to early June. The caterpillar is dark in color with tufts of long bristles on each segment. The first four segments behind the head have indistinct blue spots on top, the rest have mahogany spots. The caterpillars are extremely destructive to vegetation, feeding on over five hundred kinds of plants, though preferring oak, apple, willow, poplar, alder, basswood and gray Birch. As these are defoliated, they turn to maple, other birches and cherry, and, in a pinch, to pine, spruce and cedar.

Nobody knows whether the current infestation in Bethlehem is localized or widespread, but junior members of the Bethlehem Sportsmen's Club have been trained to identify these pests. If you see caterpillars resembling those described above, on your shrubbery or trees, please call 439-1162 (Russell Miller, Chairman of the Council) or 439-2810 (Gardiner Bump, biologist) and someone will be out pronto to check the identification. If they prove to be gypsy moth caterpillars, we will recommend that control measures be taken to prevent the spread of this pest and the de-

NO FINER TRIBUTE

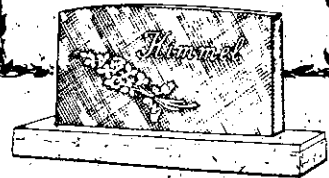

MEMORY STUDIOS

1032 Central Avenue
Only authorized.
Rock of Ages Dealer
in Albany County
438-4486



**MOM,
I LOVE YOU!**
and I hope
you love your
JACUZZI
Whirlpool Bath



Jacuzzi
WHIRLPOOL BATH

The name that means
WHIRLPOOL BATHS

The difference between an unhappy existence filled with aches and pain and a healthy, vigorous, active life can be the simple act of picking up the phone or filling out a coupon and requesting a free Home Demonstration of the wonderful, soothing Jacuzzi Whirlpool Bath. Thousands of people all over the world have experienced the relaxing, wholesome, youthful benefits of the Jacuzzi Whirlpool Bath, the gift of health. There's no obligation... so why hesitate?

**VIKING HEALTH
EQUIP. CO.**

Showroom At:
329 Central Ave., Albany
(near cor of Quail St.)
Come in & have Ginny
show you around.
465-5011

...nudation of your trees. We can only help if we know how widespread is this infestation. Submitted by Town of Bethlehem, Council for Conservation of the Environment.

Mrs. Vineberg Contest Winner

Mrs. Doris Vineberg of Delmar has been selected the winner of the National Enquirer's newspaper's "World's Wackiest Marriage Proposals" contest.

Mrs. Vineberg's phot-story is featured in the May 19 issue of the four-million circulation, nationwide publication.

Her prize-winning entry told of her husband's unique method of proposal — a note taped to the back of his bandaged wrist.

Her story was chosen from over 315 others to receive national recognition and a \$100 cash prize.

Tulip Show

Mrs. Edmund C. Purdy, Chairman of the 1974 Tulip Show, with Mesdames Richard H. Brown and Charles C. Cross, schedule writers, have chosen John Keats' — "A Thing of Beauty is a Joy Forever" as the theme for this year's show. This annual event is the joint effort of the Garden Clubs of America; Federated Garden

Clubs of N.Y.S., Inc.; Cornell Extension Garden Clubs and other independent garden clubs of the Capital District area and is presented as part of the Albany Tulip Festival. It's committee members and exhibitors include residents of Albany, Greene, Rensselaer, Schenectady and Schoharie Counties.

The show held at the Albany Institute of History and Art will open Friday, May 10 from 5-8 p.m. and continue Saturday, May 11 from 10 a.m.-6 p.m. and Sunday, May 12 from 12 noon-5 p.m. In addition, a new feature — a Special Children's Tour will be held on Saturday, May 11 from 9-10 a.m. This tour is designed for children from the age of 5 and up. Guides will lead small groups through the show, explaining the highlights. Admission is free. Competition is open to all amateurs.

Haley Promoted

Karl A. Paulsen & Sons Millwork & Lumber, Inc., has announced the promotion of William T. Haley, Jr. to Sales Manager of Paulsen Lumber.

Mr. Haley has been associated with Karl A. Paulsen & Sons as a salesman for the



WAYNE JOHNSON, of Latham, observes as Tom Phillips is about to donate blood under the watchful eye of R.N. Ethel Neeley. Dwayne and Tom were the first 17-year old blood donors to give at the Red Cross Blood Center in Albany. Recent legislation in New York State lowered the minimum donor age from 18 to 17. Lowering the donor age to include 17 year olds broadens the potential number of donors and the Red Cross hopes it will increase donations during school vacations, especially in the summer.



Abbey

ORIENTAL and DOMESTIC

Carpet & Rug Cleaning

Specializing In ...

WALL to WALL

Carpet Cleaning in the Home

Carpet Installation Repairing & Binding

Free Pick-up & Delivery

call 439-9978

FACTORY
27 SHERMAN ST.
ALBANY, N.Y.

**Keep cool
and dry this summer . . .**

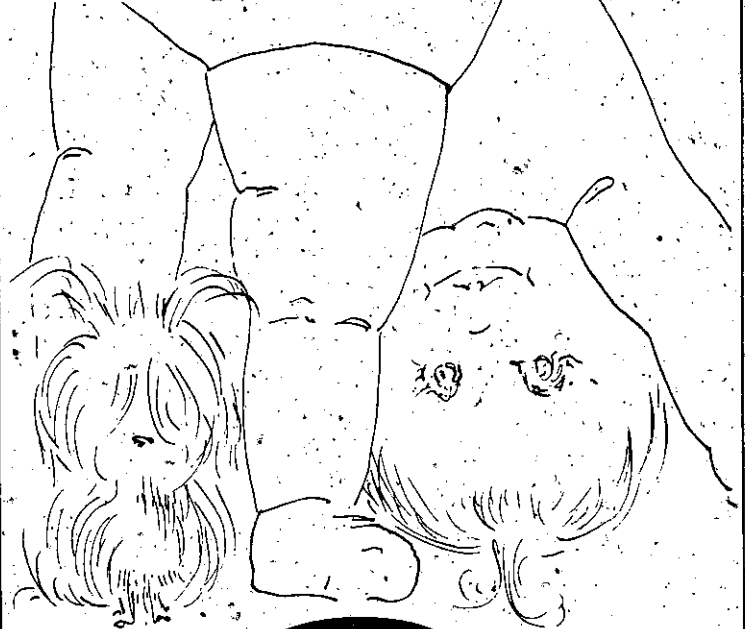

Pre-Season Carrier

Central Air Conditioning Sale

Everyone's needs are different. Find out what yours are NOW, before sale ends. For free estimate call:

MAIN-CARE
318 Delaware Ave.
Delmar, N.Y.

439-7605

*Open
Mother's Day*

REGULAR MENU • REGULAR PRICES

OPEN 12 NOON 'TIL 10 P.M.

ALTERI'S RESTAURANT

Route 9W, Glenmont.

WE KNOW WHAT'S BEST FOR

MOTHER

Sporting Essentials
from Ship'nShore



DELMAR DEPARTMENT STORE



4 CORNERS — DELMAR, N.Y.



William T. Haley, Jr.

past eight years. Before joining Paulsen, he has 12 years experience in the millwork and lumber industry.

Mr. Haley was educated in the Albany Public School sys-

tem and is a graduate of the University of Denver, Class of 1950. He is a Navy veteran of World War II, a member of the Albany Area Builders Association, the Elks Club and Our Savior's Lutheran Church. He resides with his wife Corrine and three children, at 7 Karen Court, Loudonville.

Sycamore Has a Pro

The Sycamore Country Club has a new pro. He is Barry Vavrinek, professional at Nassau Country Club, Glen Cove, Long Island for the past 8 years.

Barry was born 32 years ago in Flushing and attended St. John's University on a golf scholarship. He has been a golf professional for 12 years and a member of the Professional Golfer's Association of America for 8 years. He has also been active in tournament competition in the N.Y. Metro-



STATE SENATOR WATER B. LANGLEY recently introduced in the Senate Scott Hafen, the National Foundation March of Dimes Poster Child.

Mele's Beauty Salon



Open daily 9-9
Sat. 9:5
HE 9-4411

11 DELAWARE PLAZA
DELMAR, N.Y.

Give her a Beauty Gift
CERTIFICATE

FOR MOTHER'S DAY MAY 13th



Barry Vavrinek

politan area and in 1973 ranked in the top 40 pros among the 300 in the area.

He is married and he and his wife Sally are making their home here in Fonda Del Sol.

Barry has been running various club tournaments for the Sycamore Members with record turnouts and much enthusiasm. Last week the first hole-in-one was made on the 157 year 7 hole. The lucky golfer was Larry Dobris of Albany.

MacDonald Named Manager

Lawrence E. MacDonald has been named manager of Aetna Life & Casualty's Albany group division office.

MacDonald, a graduate of Alleghany College, joined the company in 1962 at the home office in Hartford, Ct. He was named home office representative at the company's Cincinnati office in November,

1962 and has served in a similar capacity at the home office and at Albany.

MacDonald lives at 33 The Crossway, Delmar.

Palmiotto, El cts Officers

James J. Gray of Delmar, First Vice President of Upper Hudson — Champlain Valley Chapter of the Society of Real Estate Appraisers, has announced that Michael J. Palmiotto, of the Schenectady Law firm of Della Ratta and Palmiotto will address the local group at a meeting to be held at 12 Noon at the Northway Inn in Colonie on Monday, May 13.

Subject of Palmiotto's talk will be "Tax Assessment and Appeals Appraising." The burden of real estate taxes bears ever heavier on residential, commercial and indus-



James J. Gray

trial real estate and is subject of much local and nationwide controversy. For the real



*Open
Mother's Day*

REGULAR MENU • REGULAR PRICES

OPEN 12 NOON 'TIL 10 P.M.

ALTERI'S RESTAURANT

Route 9W, Glenmont



FALVO'S

1968 New Scotland Rd. Slingerlands
at STONEWELL SHOPPING CT.

WE SELL ONLY PRIME BEEF

75 lb. SUPER FAMILY PACKAGE

\$89⁸⁹

Approx.

160 Meals

- 5 lb. Sirloin Steak
- 5 lb. Porterhouse Steak
- 5 lb. Chuck Steak
- 5 lb. Chuck Patties
- 10 lb. Chuck Roast
- 10 lb. Ground Chuck
- 5 lb. Stew Beef
- 5 lb. Loin Lamb Chops
- 5 lb. Armour Bacon or Franks
- 10 lbs. cut-up Chicken
- 10 lb. Center Cut Pork Chops

Mother Hubbard's Cupboard

abounds with Curious and Uncommon gifts for Mother's Day

Kilnhaus Pottery

HOUSE PLANTS

BASKETS

*MON-SAT
10-5*

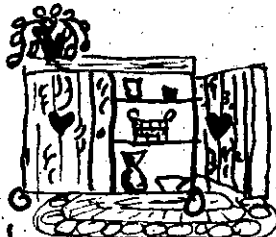

253A DELAWARE AVE, DELMAR

U.S. Prime **89¢** FOREQUARTER lb.

U.S. Prime **99¢** HINDQUARTER lb.
\$1.15 lb.

U.S. Prime

Side Of Beef

PLACE YOUR ORDER IN ADVANCE.

Telephone **439-9273**



\$5 COUPON FAMILY PACKAGE

Limit one per customer

LAST DAYS OF
GOING OUT OF BUSINESS SALE

Gloves
Jewelry
Sweaters

HATS
FINAL REDUCTION
50% OFF

Hosiery
Slippers
Scarves, etc.

and
Many Items Below Cost
EVERYTHING MUST GO!



Anne's
Hat Bar
Accessories
4 Corners, Delmar



Kenwood Avenue

•Stores Hours: 10 A.M. to 6 P.M.

Anne McGoey, Prop.

MOTHERS DAY
FANNY FARMER CANDY
GANDY KRAFT CANDY
IMPORTED CANDY

MOTHERS DAY
CARDS
GIFTS



Remember MOTHERS DAY
WITH CARDS AND GIFTS FROM
G.M. GROVER STATIONERY
Delaware Plaza Delmar
439-4475

estate professional, the field represents a challenge but demands a high degree of specialized expertise.

Mr. Palmitto is a graduate of Cortland State Teachers College and a cum laude graduate of Albany Law School. In the latter institution, he was a member of the Justinian Honor Society. He saw service as Captain in the U.S. Marine Corps during the Korean conflict.

New Show

On the Town productions, Inc., in conjunction with WAST, Channel 13, is proud to announce "On the Town," a new

television show coming soon to the Capitol District. "On the Town" will premiere Wednesday, May 15th, from 7:30 to 8:00 p.m. on WAST, Channel 13, and run weekly through September 4th.

"On the Town" is an entertainment oriented show that will let you see, hear and know the best groups and shows that are appearing in the night clubs and theatres around the tri-city area. The show will take place in a night club setting, with guest groups and personalities from local night spots to entertain you. "On the Town" will also go on location



John Wolfe

Look what we're
up to now!
BEGINNING MAY 10

BOB MILLER, STEVE PICARAZZI &
STEVE MILLER ARE OPENING:

WHITEHALL MOBIL

477 Delaware Ave. (cor. Delaware Ave.)
Albany, New York

Best buys in town on tires, batteries and
other driving needs. See you soon!

Open 7-9 Weekdays, 8-7 Weekends

from time to time to bring you right to the kinds of places you want to see. If you want to know where to go and what to see each weekend this summer, all you have to do is to go "On the Town" with us each Wednesday evening.

The host of "On the Town" will be entertainer John Wolfe. John is a seasoned actor, sing-

er and commercial television announcer. He is also a former disc jockey, news director and station manager. John is a personality with a sense of humor that is equally at home on stage, on camera or in front of a night club audience. As a television writer, John originated the WAST, Channel 13, "Coffee Break" show, now



SHOWN HERE, MARSHALL S. HANNOCK, left, retiring president of the United Fund of the Albany Area, is seen turning the gavel of his office over to his successor, Robert J. Donough. The installation of the new president took place recently at the United Fund's annual meeting.

Donough, executive vice-president and secretary of the United Bank Corporation of New York, has long been active in the work of the United Fund. He has served the fund as vice-president, member of the board of directors and the admissions committee, chairman of the budget committee, and as a division chairman in past United Way campaigns.



TERMITE CONTROL
and
DAMAGE REPAIR

Linindoll Pest Control

509 So. Pearl St.
Albany, N.Y. 12202

Tel. 462-6791

for **MOM**

**ARRANGEMENTS • CORSAGES
POTTED PLANTS**

BALDWIN'S FLOWERLAND, Inc.

RT. 9W, RAVENA • 756-2147

*Remember Mother
on Her Day
with a gift from
Plaza Pharmacy*



*Mom's favorite
Gifts are Here!*

- HOUBIGANT SOLID PERFUME TRIO \$3.00
- FABERGE COLOGNE SPRAY SPECIAL
\$2.50 Cologne **FREE** with \$6.00 Cologne Spray
- FABERGE — STRAW HAT SELECTIONS
- MOHAWK HAIR BRUSHES \$1.59 to 7.00
- JEAN NATE GIFT SETS \$2.50 to 7.50
- CHANTILLY GIFT SETS \$4.50 to 5.50
- WHITMAN'S CANDY
- LOFT'S FINE CANDY

NEW FRAGRANCE AT PLAZA
YVES SAINT LAURENT — RIVE GAUCHE

SPRING SPECIAL
BONNE BELL TEN-O-SIX
Pint Sale — \$5.50 reg. — **\$3.95**

PLAZA PHARMACY

GEORGE M. GEORGE
DELAWARE PLAZA SHOPPING CENTER
DELMAR, NEW YORK 12054
PHONE 439-4451





Meyers Funeral Home

439-5560
DELMAR, N. Y.

Question:

Under the federal Medicare program, am I entitled to reimbursement for amounts paid out for my deceased mother?

Answer:

Yes — the amounts you advanced for your mother's care, which would normally be reimbursable to her, will be paid to you.

Any amounts paid for services by your mother will be paid by Medicare to her estate, if there is one — or to her survivors under a priority system if there is no estate.

going into its third season. We are sure that you will enjoy seeing John back on the air.

Camp Sholom Starting 40th Year

July 1 marks the 40th year that the Albany Jewish Community Center has sponsored a day camp program, making it a pioneer in this area of service to children.

Al Sloman, who initiated the day camp program 40 years ago at 111 Washington Ave.

with only 5 boys, namely Harold and Arthur Taub (who are still members of the Center,) the two Chaseman boys and Charles Houghtaling, will again head the day camp for the coming season.

To maintain such a record for 40 years of continuous service, the camp each summer tries to repeat what is best in the past, while adding new facilities and more activities for the present.



WILLIAM C. SCHUTT, president of Union National Bank, cuts the ribbon to officially open the bank's 10th banking office. Joining in the ceremonies with Schutt, are Roger T. R. Wheeler, office manager, Theodore C. Southworth, a bank director, George M. George, president of the Bethlehem Chamber of Commerce and Bertram E. Kohinke, Supervisor of the Town of Bethlehem. The new office is located at 193 Delaware Avenue.

Affairs of State

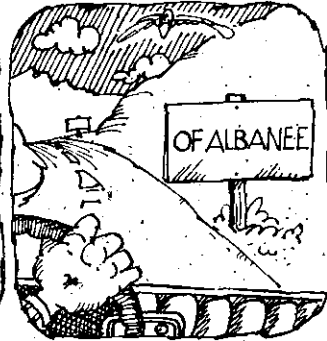
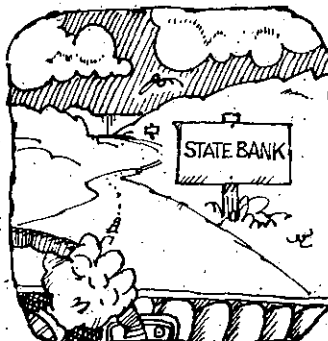
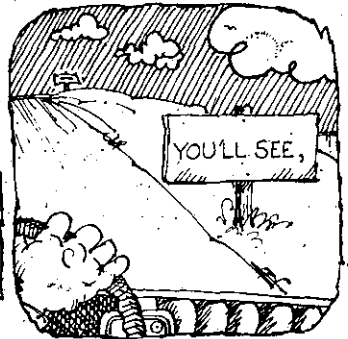
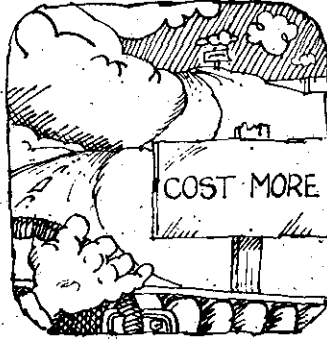
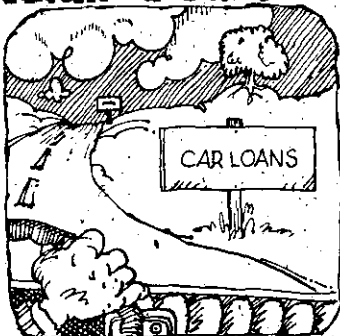

Burma Shave is a trademark of Philip Morris Inc. © 1974

We will continue to build our athletic and sports program started 3 years ago. Also, the girls Arts program started last year, will be expanded to include more sports such as golf, tennis, horseback riding, spelunking and hiking, archery and several others. We are also planning on having a nurse on duty during the season.

The teenage boys and girls in the 8th and 9th grades will have an opportunity to register for either the Sports camp for boys or the Arts camp for girls.

With the building of a Kiddie pool last year, a big registration is expected in the kiddie camp of pre-schoolers and kindergartners.

Camp operates for 8 weeks, this year starting July 1 through August 23. Parents can select either the full 8 weeks or one of the two 4 week periods. Brochures are now being prepared. For further information, call the Center, 438-6651.

Adult Flower Lovers

Are you interested in entering a Flower Show in June? The Delmar Progress Club is

having a show June 7th, 8th, and 9th at the Bethlehem Library, and would like to have you, an entree to compete.

The title of the show is "A Book is like a Garden carried in your Pocket" (Arab proverb) Subdivision titles are: "Pretty as a Picture;" "Printing Press;" "Cook books;" "Braille bonus;" "Words and Flowers" and horticulture.

Anyone is welcomed to enter. Please contact Mrs. Hallis Swett, 439-9500, by May 30th.

Open House at Cluster Office

The New Scotland Cluster of Reformed Churches will hold an Open House at the new joint Office in Clarksville on Sunday, May 19, from 2:30 to 5 p.m. The public is invited to drop in and see the new facility. On display will be the office equipment that has been collected there, mostly by donation, along with description of how it is used by the participating ministers and their secretarial help.

Also on display will be the work of local artist whose paintings beautify the walls and are on sale.

OVER STORY

CHECKPOINT FOR WALKATHON

THE BETHLEHEM JAYCEES held a checkpoint for the March of Dimes Walkathon, Sunday, May 5 at the Slingerlands Fire House.

Pictured on the cover from left to right seated are Dick Vanderbilt, Dave Harvey and Ray Linstruth. Standing, left to right: Joe Barnes, Regis Gagnon, Joe Ptaszek, Rick Knight, Perry Colvin and Pete Applebee.

Pictured below are Mrs. Ruth Schmitt, Sue Schmitt and Kathy Macdonald selling Girl Scout cookies and lemonade to the hungry crowd.





**OPEN
MON. TO SAT.
11 a.m.-4 p.m.**

NOW OPEN

SUBURBAN GAL

99 DELAWARE AVE. ELSMERE

**WAREHOUSE
BARGAIN ROOM**

**SAVINGS
UP TO 90% OFF**

ON FAMOUS MAKER FASHIONS

for **MOTHER'S DAY**

FLOWERS & GIFTS

see

Verstandig's
florist

serving you since thirty-two

For a gift she will
point to with pride.



439-4946

454 Delaware Ave., Delmar

CLASSIQUE DANCE SCHOOL

154 A Delaware Avenue

CHILDREN AND ADULTS
PRIVATE OR GROUPS

All types of Dance and Exercise

439-3331

Mrs. B. Follett

CAT HAVEN

FOR CATS ONLY

Reservations Requested

Individual care in Private Home

ETHEL FAY ROCKWELL 5-2715

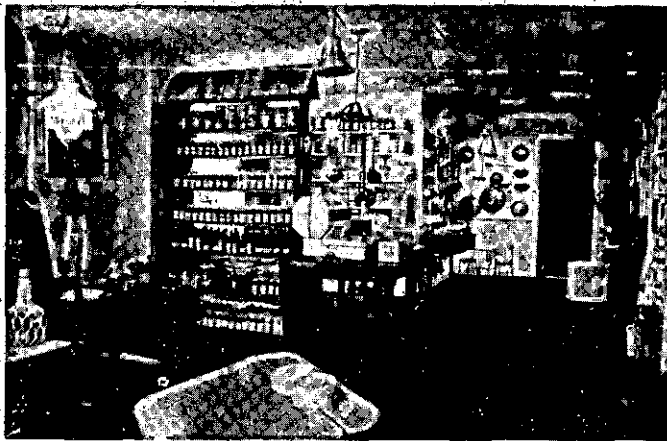

Gourmet foods, cheese, teas, herbs,
jellies & candies and other real goodies.

the
COUNTRY TRUNK

Downtown Altamont • 861-8397

Noon to 5 p.m. everyday except Sun. & Mon.

GIVE OUR BEST TO *Mother...*

FLOWERS

Fresh Blossoms

Are Mother's

Favorites

**Fabulous
Selections**

Place Your Order Soon

439-4941

DELAWARE GARDENS

278 Delaware Ave., Delmar

The office is an experiment that is being tried for a year to see if it brings about better efficiency and coordination for the administrative work of the churches. The five churches participating in the experiment are — The Jerusalem Reformed Church, Feura Bush; The Unionville Reformed Church; the New Salem Reformed Church; the Clarksville Community Church (Reformed); and the Onesquethaw Reformed Church, Tarrytown.

Two of the three ministers — Rev. Johannes Meester of the Unionville and New Salem Reformed Churches, and Rev. Gerald Wondra of the Jerusalem and Onesquethaw Reformed Churches have their primary offices at the new facility. The other — Rev. Mel Van Hattem of Clarksville — uses it for occasional work and for contact with the other ministers. The three meet as a staff in the Office every Monday from 2 to 5 p.m.

The Office has been in existence since September, 1973, and it will be evaluated in September, 1974. It is not, in any way, a move in the direction of eventual unification, merging, or closing of churches, but rather aims only at the listed objectives of sharing office equipment and volunteer secretarial help, and creating closer and more regular contact among the staff. It is hoped that the ministry of each of the five local churches will be made more fruitful and effective as a result of this facility. These goals are being tested during the experimental year. The Office is located on Delaware Turnpike, Clarksville, in the same building as the Post Office. The Public is welcome to come and see it on Sunday, May 19, 2:30-5 P.M. Refreshments will be served.

Card Party & Fashion Show

The Capital District Chapter of the National Cystic Fibrosis Research Foundation will sponsor its 11th Card Party and Fashion Show at the Labor Temple, Third Street Extension (off Watervliet Ave.)

Chairman of the May 23rd event is Mrs. Willard J. LaBarge. Fashions from the Boston Store, raffles, door prizes and a bake sale will be features of the evening.

For tickets or raffle books,

C. B. CLARKE, INC.

**FOR
INSURANCE
CALL**



Burt Anthony

**WE MAKE NIGHT CALLS, SUNDAY CALLS, HOLIDAY CALLS
— IN FACT, YOU CAN REACH
US 24 HOURS A DAY!**

call

439-9958

**339 Delaware Ave.
Delmar**



M. Solomon
OF
COLONIE CENTER

**FUR
STORAGE**

FOR YOUR BEAUTIFUL FURS



For complete fur services...
cleaning,
repairing,
resting,
fur storage.
Come in or call
433-9070

please contact any member of the Cystic Fibrosis organization, or call the CF office at 482-2500.

Association of Retired Persons Meet

The May meeting of the Bethlehem Tri-Village Chapter of the American Association of Retired Persons will be

held on Tuesday, May 21st, at 1:30 P.M. at the First United Methodist Church, Delmar.

The program for this meeting will be a color slide presentation of "Historic Homes of the Bethlehem Area" and should be of interest to both new and older residents. It will be narrated by Mrs. Allison Bennett of Delmar. Illus-



LISA SHERIDAN AND JENNIFER TWEEDIE are happy about the hand-made dollhouse furniture which will be an important feature of the Handicrafts Boutique Saturday, May 11, as the 15th Annual Country Fair gets underway at 10:00 a.m. at the Delmar Presbyterian Church, corner of Delaware and Cherry Avenues.

photo by Katherine Kistler



This MOTHER'S DAY

GIVE A LASTING GIFT OF FLAVOR AND FRAGRANCE
GIVE MOTHER A

HERB GARDEN

LARGE SELECTION OF PLANTS AND SEEDS
FINE SOAPS AND OUR OWN SCENTED GIFTS

DON MILLIOUS CONSTRUCTION

Blacktopping
&
Excavation

Rt. 9W Selkirk, N.Y.
767-2100 767-9775



NO BETTER TIME THAN NOW TO GIVE OR TO START A NEEDLEPOINT TOTE BAG.

Six beautiful patterns by Columbia-Minerva, now on sale at

DELMAR DECORATORS

Delmar • 439-4130

Mon.-Fri. 10-9 • Sat. 10-5:30

CARPET CLEANING SPECIAL NOW ONLY \$49.95
LIMITED TIME ONLY
LIVING ROOM • DINING ROOM • HALL (based 500 sq. ft.)



ServiceMASTER of Albany
CALL NOW 436-0073
ServiceMASTER of Albany
P.O. Box 5254, Albany, N.Y. 12205

ServiceMaster... all you need to know about carpet care

WHERE SHOULD YOU BUY A WATCH?

At your local Jeweler — ANY GOOD JEWELER.

Don't think that the once famous watches featured in most catalog and discount showrooms are the same brands as sold and serviced by fine Jewelers everywhere.

We naturally carry watches found only in fine Jewelry stores — respected watches, that can be serviced by Jewelers everywhere: Priced from \$20.00 to \$1000.

- * Bulova
- * Cortland
- * Tissot
- * Quartz Electronic by Girard Perregaux
- * Adams (our own)
- * Concord
- * Omega
- * Movado
- * Accutron
- * Patek Philippe

Buying from any good Jeweler means:
Better Value • Lifetime Service
Lasting Quality

FRANK *Adams* JEWELERS, INC.

58 NORTH PEARL ST., ALBANY, N.Y. 12207 • (518) 463-3278

— FREE CUSTOMER PARKING —

Hours: Daily 9:30 to 5, Thurs. 9:30 to 8 P.M.

WHEN YOU THINK OF MOTHER'S DAY THINK OF US.

Early American Gifts & Accessories

THE 1776 GIFT SHOPPE
TWENTY MALL GUILDERLAND, N.Y.

PER

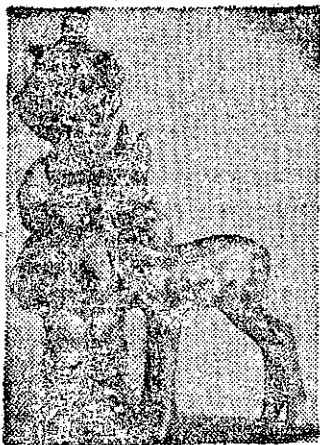

ORIGINAL . . .

HUMMEL FIGURINES

*Choose from our
Outstanding Collection
JUST IN TIME
FOR MOTHER!*

**PEARL GRANT-RICHMAN'S
STUYVESANT PLAZA**

trated will be 18th Century homes of Dutch farmers in the Bethlehem and New Scotland areas. Mrs. Bennett was Town Historian for 8 years and is active in community affairs.

Bad Roads Waste Fuel Study Finds

New York drivers could save more than 39 million gallons of gasoline a year if 12,000 miles of rough, rutted roads were resurfaced, according to a study released today by The Road Information Program (TRIP).

This would enable New York motorists to drive an extra 522 million miles a year, says the Washington, D.C. agency.

The study shows that vehicles use up to one fourth more fuel traveling on uneven and broken pavement, compared with operation on smooth pavement. The higher fuel consumption on rough road surfaces is attributed to loss of traction and an uneven flow of power caused by accelerating and decelerating.

"Energy conservation is a long-term goal in New York and state and local highway departments should concentrate on upgrading substandard roads that waste fuel," said TRIP state chairman Richard E. Forrestell, who announced the study.

TRIP's study involves New York's 33,437-mile system of arterial and collector roads which amount for 31 per cent of the state's roads. The study does not include 71,000 miles of local roads, for which statistics are not available, and any road handling less than 100 cars a day.

The study shows that New York motorists drive 45 million miles a day on deficient pavement.

We're not talking about the interstates or the freeways — which are in generally good condition — or the back roads few people use," said Forrestell. "We're concerned about New York's major roads used for business, agriculture and commuting. Some 34 percent of the traffic on these roads travels on bad pavement."

Forrestell said New York drivers are paying for the delay in road improvements in terms of wasted time, money and fuel. Bad pavement increases tire wear and damages front-

DEITCHER'S INC.
WALLPAPER

**FACTORY
OUTLET**

all brands for less
1st QUALITY
SAVE \$\$\$
40 thousand
rolls in stock
188 Remsen St.
Cohoes, N.Y.
Tel. 237-0101

DESIGNER FABRICS at discount.

Fabulous woolsens, silks, cottons, linens, synthetics from European, Asian, domestic sources. Nearly all at discount, many at wholesale and below.

Open 10 - 5 daily.

Knight's

112 State Street,
Albany, N.Y. 12207

Inflation hasn't changed the price of ashes.

But it has changed the price of your home.

For example, if you bought a \$20,000 home in 1968—today it's worth about \$27,000. Don't be left with a costly pile of ashes. See me about a State Farm Homeowners Policy that will cover your home for all it's worth . . . and keep it that way with automatic Inflation Coverage.

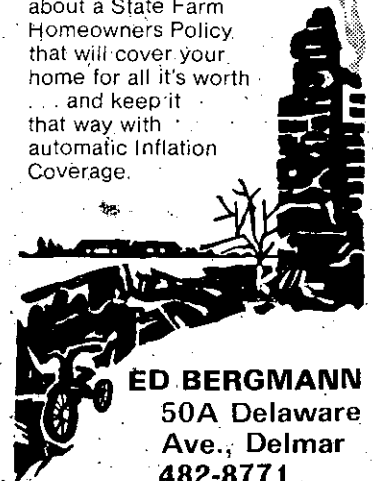

ED BERGMANN
50A Delaware
Ave., Delmar
482-8771



STATE FARM
Fire and Casualty Company
Home Office:
Bloomington, Illinois

ANSWERING SERVICE

Business & Professional

Telephone Exchange

24 hours a day

Call

439-4981

YOGA BETTER LIVING COURSE

Approved by the All India Board of Yoga

CLASSES START MAY 13

YOGA EDUCATION CENTER

231 Delaware Ave. Delmar

439-0817 between 10 A.M. and 1 P.M. Mon. thru Fri.

end components, he added.

TRIP estimates that repaving the states' deficient arterial and collector roads would cost \$1.1 billion. The work would require further increases in state and local budgets, but the cost could be spaced over several years, says the study.

"We can't blame state and local highway departments for New York's wasteful roads," Forrester said. "Even with this year's generous increase in the state road budget it is difficult to keep up with present road needs."

Historical Assoc. Meets

The Town of Bethlehem Historical Association Annual Meeting and Election of Officers will take place on Thursday, May 16, 1974 at 8:00 P.M.

Speaker: Mr. Louis B. Rubenstein, Director of Historic Preservation of the New York State Office of Parks and Recreation — "Lighthouses of the Hudson River."

Museum will be open each Sunday from 2:00 to 5:00 P.M. beginning May 19.

Progress Club Meets

On Monday, May 13, 8 P.M. at the Bethlehem Public Library the Delmar Progress Club will hold its Annual Meeting. Officers elect are: Presi-

Albany, N.Y.

SPECIAL

Mother's Day

ANTIQUUE SHOW

to be held on SUNDAY, MAY 12, 1974

at the

ALBANY HYATT HOUSE

1375 Washington Ave. — Albany, N.Y.

Over 50 Fine Dealers

Time: 10 A.M. to 6 P.M. • Price \$1.25, with this ad \$1.00

Can we help you with your summer vacation plans?

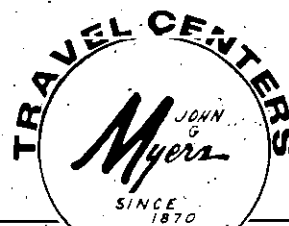

37 North Pearl St.
Albany, New York
434-4131

210 Delaware Avenue
Delmar, New York
439-7671

H.R.H.

D E S I G N S

Inc.



Ronald Horowitz SEZ:

RE-DO YOUR KITCHEN AND BATHROOM, NOW.

CALL ANYTIME 767-9387



HOME REMODELING HEADQUARTERS ONE CALL DOES ALL ESTIMATES • FINANCING • CONSTRUCTION

- Kitchens
- Bathrooms
- Heating Systems
- Family Rooms
- Roofing & Siding
- Room Additions
- Floors & Carpets
- Doors & Windows
- Interior and Exterior Work

ROUTE 9W • SELKIRK, N.Y.



Denise Carnell, 9 Mayfair Drive, Slingerlands, previously seen in Slingerlands Players productions of "Oklahoma," "Ten Nights In A Barroom" and "Carnival" will play the featured role of "Kitty" in Albany Civic Theater's production of "Where's Charley?" opening May 8.

GIRLS for Mother

Tampa Foot Cover

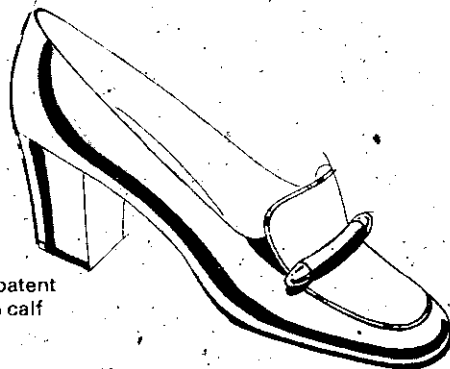

bone or white kinkly patent black, blue, or brown calf

\$32

FAMOUS

71 N. Pearl St., Albany, N.Y. 434-1852

SHOE STORE

Mon.-Sat. 9-5 • Thurs. til 7
Master Charge • BankAmericard
• Park 'n Shop •



In Devon and Cornwall, England, it's said that bathing in the dew from the lilacs on May Day will make a person beautiful all year long!

The Day and Night look of chains



In Sterling from 9.50.

Fuhrman's inc.
JEWELERS & SILVERSMITHS

67 State St., Albany

dent, Mrs. Neal C. Baldwin, Jr.; Vice President, Mrs. G. Earl Hay; First Vice President, Mrs. Edward W. Landoli; Secretary, Mrs. Robert N. Brenner; Corresponding Secretary, Miss Frances Haner; Treasurer, Mrs. Dwight Metzler.

The Club is a member of the General Federation of Women's Clubs and has a membership of 300 members. The purpose of the Club is the promotion of an intelligent interest in literature, art, music, government and philanthropy.



THESE ARE THE Ralph Waldo Emersons as they appear in **The Night Thoreau Spent in Jail** which opened last night at The Playhouse in Unionville. From left to right Alissa Swire as Edward, Barbara Riede is Lydian and Dick Walsh is Ralph Waldo. This final production of the Slingerland Players' current season will continue nightly through May 12 and again May 15 through 18. Curtain is at 8:30 each evening.

General admission tickets are available in Delmar at C. M. Grover Stationers and L. J. Mullen Pharmacy, and in Slingerlands at The Clothes Horse at the Toll Gate.

W. A. Frankonis is directing.

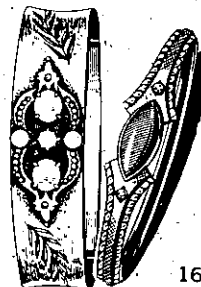

**FRITZE
JEWELERS**



1659 Central Ave., Colonie Phone 869-7880

**ALL TYPES OF SPECIAL ORDER WORK
AND REPAIRS**

• **DIAMOND SETTING** •
All Work Done on Premises

Make your reservations for
MOTHER'S SPECIAL DAY OUT
 at

La Casa

RESTAURANT

DINNER MUSIC BY BEVERLY, JUDY & BOB
 SELKIRK, N.Y. RO 7-9045
 Hours: 11:30 A.M. to 10 P.M. Daily & Sunday
 • ALL LEGAL BEVERAGES •

WONDERFUL GIFTS FOR

MOTHER

Knitting Stands Brass & Wood Frames	Wiss Shears	from \$6.45
from \$4.50	Wood Floor Stands with quilting hoop	\$19.00
Needlepoint, Crewel and Bargello Kits	with tapestry frame	\$11.00
from \$2.00	GIFT CERTIFICATES, TOO	

DELMAR DECORATORS

439-4130 • DELAWARE PLAZA, DELMAR
 Daily 10-9 • Saturday 10-5:30



CANDY GIFTS FOR MOTHER

Decorative Gift Packages	
8 oz. gift	1.45
1-1/2-lb. gift	4.50
Little Ambassadors	
1 lb.	3.25
2 lbs.	6.45
Assorted Chocolates	
1 lb.	2.35

Russell Stover



CANDY, DELAWARE PLAZA

DENBY'S



TALL TIMBER

COUNTRY CLUB

HILTON ROAD SLINGERLANDS, N. Y.



NOTHING COULD
PLEASE MOM
MORE...

**DINE
OUT** MOTHER'S
DAY...

BAKED HAM, raisin sauce	\$5.95
ROAST LEG OF LAMB, mint sauce	5.95
Roast Native TURKEY, savory dressing	5.95
PRIME RIBS AU JUS	8.50
Broiled HALIBUT STEAK, lemon butter	5.95
BROOK TROUT ALMONDINE	5.95
CHILD'S PORTION under 12	3.00

EVERYTHING FROM SOUP TO NUTS

Dinner Served from 1-8 • Public Invited

Call early for reservations 439-3392.

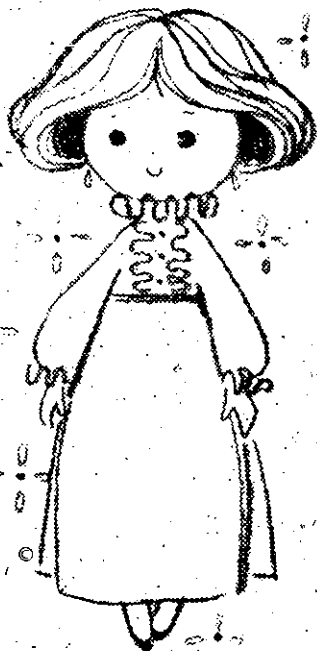

Mother's
a doll!

but don't
toy with her!

Fashion she wants
and fashion she'll get
when you do
your Mother's Day
gifting from

Phone
439-4101

Dorothy Lynn INC.

282 DELAWARE AVE.
Delmar, N.Y.

HOURS; daily 9 a.m. to 5:30 p.m.

TOO LATE TO CLASSIFY

RESTORATION
RESTORATION OF Antiques and Historical Arti-
facts. Mr. T. Productions. Westerlo. 797-
3404. 41530

MERCHANDISE FOR SALE
SATURDAY, MAY 11th, garage and food sale.
9:00 A.M. to 2 P.M., 135 Adams St., Delmar,
N.Y. Sponsored by Capital City Court #15,
Order of the Ameranth.

GARAGE SALE, Friday-Saturday, May 17-18, 25
Shelland Dr., Delmar. HE 9-1589.

BICYCLE - girls' 26" single speed, very new,
\$40. 439-2283.

DAVENPORT - nylon upholstery. Excellent con-
dition. Bell and Howell Movie Camera. Rea-
sonable. 439-2996.

DE LUXE TOPSOIL \$1 bushel, 5 for \$4. 439-
1631 Elsmere.

FINE CHICKEN MANURE \$1.25 bag, pick up 1st
house Meads Lane off Dela. Ave. 21516

GARAGE SALE - Sat., May 11. Tall Oaks, Swift
Rd., Voorheesville, off Rt. 85. Antiques, etc.
PETS

FOUND: BLACK Persian cat, partly blind, collar.
Phone 439-3168.

REAL ESTATE FOR RENT
STUDIO APT. - DELMAR: large kitchen, tile
bath and a cozy panelled living room with a
large picture window. Heat and garage privi-
leges included. \$150.00. Call 439-0872 -
evenings.

SITUATIONS WANTED *
NEED BABYSITTING by the hour, age 3 to 5. Call
462-1305.

COME IN AND ASK ABOUT TIRES.

We'll tell you about the most
experienced radial on the road.

You can save up to 10% of
your gas consumption for
more miles per gallon of gas

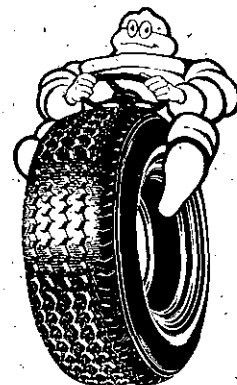

40,000 MILE WARRANTY

*Michelin's Warranty for X Radial Highway
Passenger Tire shown here, covers tread life,
normal road hazards (excluding repairable punc-
tures) and defects in workmanship and materials
for 40,000 miles, when tire is used on passenger
vehicles in normal service in continental United
States, except Alaska. Credit or refund (at
Michelin's option) is equal to current actual
selling price multiplied by percentage of war-
ranted mileage not run on tire.

If you need tires, come in and let us introduce you to Michelin
'X'... the Leader of steel-belted radials. Proven for over 25
years over billions of miles of rugged roads, with thousands
of satisfied drivers the world over. Designed specially for
American domestic cars. The Michelin 'X' gives you safe,
smooth, dependable driving you can rely on, measurable
fuel savings,* and a **40,000 mile warranty on every tire
for domestic and imported cars.

Think radial... and
look to the leader
MICHELIN

Kiskis Tire Co. Inc.

ROUTE 9, 1/2 mi. north of Circle
LATHAM, N.Y. • 785-5516
Mon. thru Sat. 8-5:30; Friday till 8

CLASSIFIEDS

439-4949

439-4949

SPOTLIGHT CLASSIFIEDS ARE 15¢ PER WORD (\$1.50 MIN.), DEADLINE FOR FOLLOWING THURS. PUBLICATION IS FRIDAY, 4 P.M. PAYMENT MUST BE MADE IN ADVANCE. TEL. 439-4949.

ALTERATIONS

ALTERATIONS AND dressmaking, Jo Clark. 439-4138. tf

ALUMINUM SIDING

COMPLETE LINE aluminum products. Installation. Local references on request. Guaranteed workmanship, free estimates. Dick Damerth - 768-2429. tf

ALUMINUM SIDING, new plastic coated all colors in stock, no down payment, 30 year guarantee. Free estimates. Statewide Modernization Corp., 104 Quail St., IV 9-0991. tf

APPLIANCES

Bob Sowers' DELMAR APPLIANCE

Complete line of RCA Victor • Whirlpool

SALES & SERVICE
239 Delaware Ave., Delmar
Phone 439-6723

BICYCLES

Meyers Bicycle Center



Sales - Accessories
Repair All Makes
1958 New Scotland Rd. 439-5966

BLACKTOP

MARIANI'S BLACKTOP driveways, garage floors, sidewalks. Also jennite sealer. 489-2780. tf

AREA BLACKTOP PAVING
(we specialize in the homeowner)
Driveways, Walks, Floors,
Parking Lots, etc. Quick Service
Fully Insured
459-5873 - Free Estimates

"Our Prices Are Reasonable"
LIUZZI BROS.
Blacktop Specialists
Residential, Commercial,
Industrial - Fully Insured
Free estimate - 869-6973

CAPITAL ROAD IMPROVEMENT: Residential, commercial, industrial. Free estimates. Fully insured. 869-3996. tf

CV PAVING, residential, commercial, fully insured. Jennite sealer, all work guaranteed. 439-3645 for free estimate. 2611031

Let your neighbor pave your way. Blacktop driveways, sidewalks, patios, parking areas etc. Also repairing and sealing. Call us for prompt service, reasonable prices. Free estimates from S. Lambert Jr., Quality Pavers, 767-9118 or 767-2488.

**BLACKTOPPING
Capitol Paving
Spring Special**

Residential
Commercial
Free estimates
All work guaranteed
456-1009 • 456-5170

CARPENTRY

CARPENTRY, stairs, doors, windows, general repairs. Call 6-8 P.M. 756-2019. tf

CARPENTRY - MASONRY - Painting - Repairs - "No Job Too Small". Call Cliff 765-4289. tf

ADDITIONS, GARAGES, dormers, siding, porches, roofs, small repairs. VanCans, 439-3541. tf
CARPENTRY - Additions, garages, aluminum siding, roofing, cabinets, porches, screening, playrooms, formica counters, remodeling. SHOP-WORK. Masonry. 439-1593. 51530

COVENTRY, CARPENTRY, cellar to roof, remodeling, kitchen, garages, additions. 439-6042. tf

AAA CONSTRUCTION

Call Carl for conscientious quality workmanship in kitchens, additions, aluminum, roofs, stairs.
Free estimates - 439-1691

CHILD CARE

LOVELY COUNTRY HOME. 24 hour service. 50¢ per hour. 767-9537. tf

DRIVER TRAINING

ALL ALBANY AUTO ACADEMY
66 No. Lake Ave., Albany.
Beginners • Intermediates
Classroom Instruction Available
Tuesday, Thursday - 6 to 9
Saturday - 9 to noon
CARS AVAILABLE FOR
ROAD TESTS
Standard & Automatic
Call HO 2-1309

COINS

COINS - ASSORTED and incomplete collections bought - John Hauf 439-4007. tf

DRAPERIES

CUSTOM DRAPERIES - Shop-at-home, large fabric selection, bedroom ensembles, call Barbara Schoonmaker - 872-0897. 41530

ELECTRICAL CONTRACTORS

DUFFY ELECTRIC - residential & commercial wiring - 24 hour emergency service 439-5177. tf

FIREPLACES

INSTALL YOUR OWN woodburning fireplace. Kits available. Also free-standing and imitation fireplaces. The Fireside Shop, 869-0248. 41523

FIREPLACE WOOD

FIREWOOD - mixed hardwoods, convenient pick-up stack only \$3.95 each. GARDEN SHOPPE, INC., Glenmont, 439-1835 or Guilderland, 356-0442.

FENCING

THE VILLAGE FENCE CO.

Specialists in Wooden and Chain Link Fencing

Free estimates -
765-4092

FERTILIZER

COW MANURE, fairly dry, \$2.00 bushel bagged - or you fill your own container for \$1.25 (bring your shovel). 767-9621. 21516

FURNITURE REFINISHED

EXPERT FURNITURE refinishing. Drapes made to order. Also antiques for sale. Phone 766-4664. tf

HORSES BOARDED

JOSEPH'S TROUBADOUR STABLES, riding lessons, pony rides. Training. Rt. 9W. 767-9537. tf

TORCHY'S TACK SHOP

Jericho Rd., Selkirk
RO 7-2701 • RO 7-2468
Mon.-Sat. 9-9
Boarding & Training Stables
Riding Supplies & Saddles
Indoor Arena

RINGS, JUMPS - pastures; lessons English only; call 869-2482 or 482-0626. Roundabout Farm. tf

INTERIOR DECORATING

INTERIOR DECORATING - Delmar Decorators, Delaware Plaza, Call 439-4130. tf

JEWELRY

EXPERT WATCH AND JEWELRY REPAIRS. Diamond setting, engraving, wedding and engagement rings, reasonable. Your trusted jeweler. LeWanda, Delaware Plaza Shopping Center. HE 9-9665. tf

LAWNMOWERS

LAWN-BOY - authorized service, Sales - Parts. Brin's Hardware, 444 Delaware Ave., Albany. 462-4235. 91530

LAWNMOWER SALES

Repairs - all makes
pick-up & delivery
MEYERS LAWMOWER CENTER
1958 New Scotland Rd.
439-5966

BEAT THE SPRING RUSH.

Have your mower serviced now.



All makes
Tune-ups
Reasonable - Free pick-up
and delivery.

AL'S EQUIPMENT REPAIRS
768-2856

MASON WORK

MASONS INC.
QUALITY MASONRY

Fireplaces • Brick • Block
Plastering
ALSO ROOF SPECIALISTS
A. Loux - 439-3434
R. Tice - 456-7848

EXPERIENCED, all types masonry, new or repairs. Guidara. HE 9-1763 evenings. tf

AREA MASONRY

Specialize concrete work, additions, floors, patio, walks, foundations. All types of repairs - Chimneys, stucco, slate, waterproofing, etc.
Free estimate 459-5873

BLOCK FOUNDATIONS, garages, concrete floors, patios, fireplaces, chimneys, steps, sidewalks, repairs. Carpentry. 439-1593. 51530

MINI BIKES

MINIBIKE REPAIRS - get your minibike ready for spring. Shear Farm Country Store, Rt. 143, 4 miles west of Ravena. 756-2314. 51530

BOULEVARD DECORATORS

Specializing in custom made
REUPHOLSTERY

(10 day delivery)

SLIP COVERS

Fabric or Plastic

DRAPERIES

- Our own workrooms
- Fabrics in stock

SHOP AT HOME
FREE Decorator Service

472-9191

BankAmericard - Master Charge

Brownell Real Estate & Insurance

Usually we don't blow our own horn. You know how modest and dignified we are, however, we have to step out of character just this week, to tell you that during the month of April, we quietly sold real estate totaling \$561,000.00. We just thought you'd like to know. We're actively at work in your community.

—439-4911—

Extra care and responsibility...A truly
BETTER Long Distance Moving Service

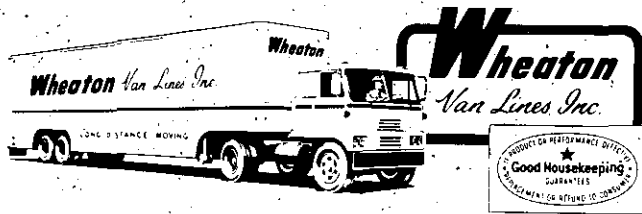

LOCAL AGENT

D. L. MOVERS, INC. — Delmar, N.Y.
DICK LEONARDO, PROP.
439-5210

HOUSE OF THE WEEK

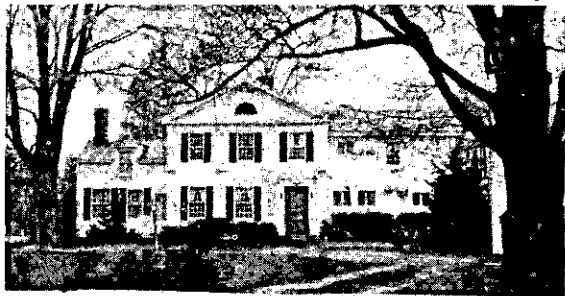

SLINGERLANDS COLONIAL on 5 acres

Just listed! Restored Early American Colonial in a beautiful wooded and landscaped setting. A gracious home with wide entry foyer, living room with fireplace, library with fireplace, formal dining room, den with fireplace, large country kitchen, 5-7 bedrooms, 3 full and 2 half baths, barn, garage, circular drive and much, much more. A unique offering. \$92,500.

List your home with **ROBERTS** and
We will make it our next "HOUSE OF THE WEEK"

ROBERTS

REALTORS

489-3211

MOTORCYCLES

YAMAHA • TRIUMPH MOTORCYCLES

Sales & Service
Parts & Accessories
DAVE FLACK

Rt. 9W, Ravena • 756-2900

ORIENTAL RUGS

ALL SIZES AND Varieties at importer's prices. New, used and antiques; washing and repairing; free decorator advice; new Colonia showroom; since 1925. Rustam K. Kermani Company, 1593C Central Ave., (1/2 mile west of Northway), 869-7829, 439-9419.

PAINTING & PAPERHANGING

VOGEL, PAINTING Contractor, interior, exterior painting, paperhanging. Free estimates. Guaranteed. Insured. **JIM HE 9-9718** or **JOHN HE 9-7922.**

DARON CONTRACTING — Interior, Exterior painting, Wallpapering, Remodeling. Free estimates. 439-4834, 434-1996.

PAINTING — Interior & Exterior, Wallpapering, ROOFING — J. Bradley. 869-0086 evenings. 81523

PAINTING CONTRACTOR: exterior, interior, paperhanging. Insured. Don Vogel. 489-7914, 434-8370.



D.L. CHASE

Painting
Contractor

Residential Specialists

Phone 768-2069

BILL WRISTON



PAINTING
CONTRACTOR
• Fully Insured
Residential Expert
Paper Hanging
459-2537 or 439-3166



★★★★★

BEAUTIFY AMERICA
with the

DARON CONTRACTING
Interior • Exterior Painting
Also Wallpapering
Remodeling

439-4834 • 434-1996

Free estimates, Satisfaction
Guaranteed, Fully Insured

2 COLLEGE STUDENTS, interior, exterior insured,
5 yrs. experience. Jack Cassidy. 439-4251.
41530

PLUMBING

B. P. WOOD
Plumbing & Heating

24 Hour Service
Phone 439-9454

MOVERS

D. L. MOVERS, INC. 439-5210. Local and long
distance, no job too small.

DAN DONNELLY MOVING and trucking. Delivery
service. Free estimates. 767-2711. tf

PRINTING & MAILING

OFFSET PRINTING — Mailing Service — Mimeographing, Typing, G. Bloodgood — Mimeo Service, Delmar, N.Y. 439-3383. tf

SEPTIC TANK SERVICE

NORMANSKILL SEPTIC TANK Cleaners. We install
dry wells, septic tanks, drain fields. 767-9287 tf

DELMAR SANITARY CLEANERS. Service Tri-Village
area over 20 years. HE 9-1412. tf

PIANO TUNING

APPRAISALS — REPAIRS. Roger DiNucci, 1368
N. Scotland Rd., Slingerlands. 439-2348 tf

ROOFING

WE CARE

L. & D. HOUSE ROOFING
Also Basement Remodeling
Free estimates
Reasonable rates • 439-2796
WE CARE

767-2800 439-3349

ELM AVENUE MOWER SHOP
Selkirk, N.Y.

"Authorized Factory Service"
for **JACOBSEN** and **HUFFY**, other
make also repaired and serviced
COME EARLY — AVOID THE RUSH!

MOBILE HOME FOR SALE
in Breckinridge Village, Selkirk, N.Y.
1969 Holiday Cottage
(the best in mobile homes)

12 x 70 three b.r. including 12 x 20
add-on. Excellent condition. Many
extras. Well-landscaped. Must see
to appreciate/A bargain!
767-3445 or 767-3402

Antiques

at
**JEANNE
VAN HOESEN'S**
Sign of the Coffee Mill

67 Adams Pl., Delmar
439-1021

NEMER



Rt. 7 West of Latham Circle
Latham, N.Y. • 785-5581

ROOFING



Asphalt, Slate, Built-up,
Wood Shingle, Gutters, Ice
Slides, Repairs, Insured,
Guaranteed.

FREE ESTIMATES
VANCANS
439-3541

BROWNIE'S TREE SERVICE — tree stump removal.
Insured. 456-7660, 456-3373. tf

HERM'S TREE SERVICE, call IV 2-5231. tf

TREESCAPE — Arboricultural Services. 439-
7147. H.C. Mac Intosh, Prop. tf

TRUCKING SERVICE

PIANOS, APPLIANCES, light trucking. Call for
free estimates. 456-3155. tf

TUTORING

EXPERT EXPERIENCED tutoring in Biology, Algebra,
Geometry. Regents success guaranteed or
all money refunded. \$15 per hour. 356-1510.
References available. 2t59

WATCH REPAIRING

EXPERT WATCH AND JEWELRY REPAIRS. Diamond
settings, engraving wedding and engagement
rings, reasonable, your trusted jeweler,
Lewanda, Delaware Plaza Shopping Center, HE
9-9665. tf

WATCHES REPAIRING, expert workmanship. All
work guaranteed. Also engraving, diamond setting
watch bands. Harry L. Brown, Jeweler, 4
Corners, Delmar. 439-2718. tf

WANT TO SELL

OR JUST CURIOUS ABOUT THE CURRENT
VALUE OF YOUR HOME,

Whatever your motive, we will provide
a **MARKET RESEARCH** of your property
at no obligation to you. Call today.



Realtors

Gallery of Homes

489-8551

M & V ROOFING

Glenmont

**ALL TYPES
OF ROOFING**

Residential
Commercial

All work guaranteed
463-5093

JAMES HOME IMPROVEMENT CO. ROOFING

SINCE 1943

GABLE — FLAT — BONDED
"Ice-Sealed Eaves" T.M. Reg.

FREE ESTIMATES
Remodeling • Work Guaranteed

439-3000

421 Wellington Rd., Delmar, N.Y.

ASPHALT, slate, wood-shingle, ice slides, gutters,
repairs. Van Cans — 439-3541. tf

SCISSORS SHARPENED

SCISSORS SHARPENED — also lawnmowers,
saws, chain saws, knives, pinkie shears, garden
tools. 439-5156 or 439-3893. tf

SEWING MACHINE REPAIRS

SEWING MACHINES REPAIRED. Work guaranteed.
Delmar Decorators, 3 Delaware Plaza, Delmar.
439-4130. tf

WELL-KNOWN JOHN BESSON repairs all makes of
sewing machines, in your home, free estimates.
Sells second hand sewing machines, guaranteed
for one year. 463-2520. tf

PERMANENT WAVING

**SPECIALIZING IN Breck, Realistic Rayette and
Caryl Richards** permanents, hair tinting and
bleaching. **MELE'S BEAUTY SALON**, Plaza Shopping
Center. HE 9-4411. tf

TABLE PADS

TABLE PADS — made to order. Delmar Decorators
— 439-4130. tf

TREE SERVICE

HERM'S TREE SERVICE, Call IV-2-5231. tf

Introducing

THE PEUGEOT DIESEL

Introducing
**the car that got
37.3 miles per gallon
on a coast-to-coast
economy run.**

Introducing
**the engine that
requires no emissions
control devices.**

Introducing
**no ignition system,
no carburetor,
no standard tune-ups.**

Standard features: 4-wheel independent
suspension, 4-wheel disc brakes, reclining
bucket seats, Michelin steel-belted radial
tires, steel sliding sunroof.

*Certified by General Environments
Corporation, Springfield, Virginia.

Introducing
The Peugeot Diesel.

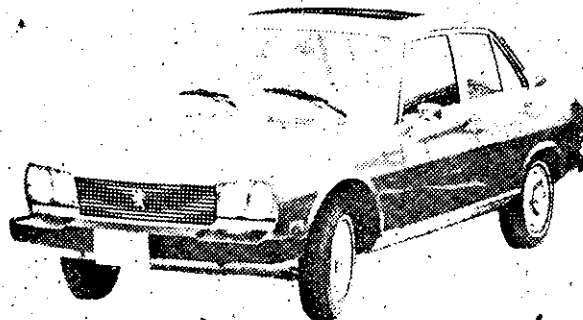

Introducing **The Next Car.**

KEELER MOTOR CAR CO.

1111 TROY-SCHENECTADY RD.
LATHAM

785-4197

Looking in Delmar?
Call
SONJA BRAUN REALTY, INC.
439-4943

Area's Oldest and Largest
SAAB
Dealer . . . with complete
parts dept. AND SERVICE!
Test drive a Saab at
**New Salem
Garage** SAAB
INC.
New Salem, N.Y.
765-2702

IMMEDIATE OCCUPANCY

MODERN OFFICE, 4000 sq. ft. Newly decorated; carpeted; all services; heating, air conditioning, janitorial.

First floor; ample parking. Near shops, restaurants.

Opposite Delaware Plaza, Elmsere.

Call Mrs. Prindle, H.M.C. Associates
— 783-0344 —

Call Mrs. Prindle, H.M.C. Associates
— 783-0344 —

POSITIVE THINKING BRINGS POSITIVE RESULTS

Since the start of 1974 we have been involved in over 1-1/4 million dollars of residential sales in the Town of Bethlehem.

We thank you for your continuing vote of confidence.

For all your real estate problems — call for fast, courteous service.

for sale
Cohn
Yaguda
Cronin
456-5101

sold
Cohn
Yaguda
Cronin
456-5101

J. WALLACE CAMPBELL PHOTOGRAPHS

Wedding Photographs
Portrait Commercial
31 Hawthorne Ave., Delmar, N.Y.
Telephone 439-1381

NORTHEAST FRAMING

1526 New Scotland Avenue
Slingerlands, N.Y. 12159
NOW OPEN SATURDAY 10-4
Tues., Wed., Thurs. 10 to 4 or by app't.
439-7913. 439-6953

WOODSTREAM PRE-SCHOOL
New school for 3 & 4 year olds.
Register now for Sept. '74
Call Sandy Rosewater, 439-4809
or Fran Dembling, 439-9755

BILL'S LOCKSMITH
Key Duplicating &
Locksmithing
• 439-2720 •

WINDOW SHADES

CLOTH SHADES in stock and to order — custom wood-shades and narrow-slat blinds. Delmar Decorators 439-4130.

MERCHANDISE FOR SALE

PIANOS/ORGANS: 150 in stock. Brown Piano Organ Mart. 459-5230.

IT'S TERRIFIC the way we're selling Blue Lustre to clean rugs and upholstery. Rent shampooer \$1. Delmar Lumber, 340 Delaware Ave., Delmar.

KNAPP SHOES. Cushioned comfort. H. Russell Weiss, Glenmont 12077. 465-6091. 20x126

BLUE LUSTRE not only rids carpets of soil but leaves pile soft and lofty. Rent electric shampooer \$1. Hichie's American Hardware, 235 Delaware Ave., Delmar.

KNAPP SHOES "Saf-Test" Safety Shoes. H. Russell Weiss. 465-6091. 301912

ORDER A CREATIVE CAKE by Carol O'Connor for Mother's Day. Also weddings, birthdays, First Communions. 439-8607. 3159

FURNITURE

Our low-cost operation policy enables us to bring you **BIG SAVINGS** on **NEW** furniture, rugs, bedding.

BURRICK FURNITURE

560 Delaware Ave., Albany.

Just across the Thruway Bridge in Albany 465-5112



TWO 6-70-14 TIRES with wheels. Uniroyal Tiger Paw Wide Oval driven 17,000 miles. 439-4148 after 5 P.M.

YARD SALE — 3 Delsmere Avenue, May 11th, 10:00 to 4:00. Rain date May 12th. Closing home, everything goes! Furniture, vaid equipment, dishes, household items.

DRUM, LUDWIG snare. Red sparkle with case and stand. Excellent condition. \$55.00. 439-6465

ANTIQUE WALNUT DRESSER with marble top, \$175.00. Used electric hot water heater, \$8.00. Small electric washing machine, \$10. Call evenings 439-5627.

12' SAILBOAT — Seadevil by Lockley. Asking \$220. New in carton. 439-6860.

NEIGHBORHOOD GARAGE SALE — May 11, 10-3. 31 Woodmont Drive, Delmar.

1971 TS125 SUZUKI with motocross kit on, road accessories included. 767-9675.

SOFA, 6FT. 2 cushion, good condition, HE 9-1832.

FORMALS — size 9, worn once, original \$54, asking \$18. 439-2390.

TWO CARRIER WEATHERMAKER Air Conditioners, 1970 model, 19,000 BTU, 20 AMP, 197-253 volts. \$150 ea. 439-7638, 436-7222 after 5 P.M.

MONTGOMERY WARD Electric Water Heater, 1972 model, glass-lined, 10 gal. capacity, 115 volts A.C. \$35. 439-7638, 436-7222 after 5 P.M.

PROM DRESS, size 3 Junior Petite, lovely, worn once. 439-2105.

FAIR — SCHOLARSHIP FUND, sponsor BCTA, Sat., 5/11 at BCHS, 10-3 P.M. Gifts, antiques, collectibles, baked goods, many more exciting items.

GIGANTIC NEIGHBORHOOD garage sale! 56, 59, 60 and 69 Marlboro Rd. May 11 (rain date 12th), 10:00 to 4:00 P.M.

RIDING LAWNMOWER — 5 H.P. Briggs & Stratton. 439-7003.

2,000 GAL. OIL TANK, 16 ft. trailer and old iron scrap. 439-3713. 21516

RAGGEDY ANN & ANDY Dolls. Handmade to order. 456-5241, 456-1201.

WALKINS COOLER UNIT and door hardware. 18" exhaust fan, cash register. 767-9997.

BARN — GARAGE SALE, May 11-12, 10-4, Rte. 144, Selkirk. North of Thruway Exit 22. Antiques, tools, old clocks, old radios, dishes, furniture, old bottles, table saw, house plants, much more.

TOP SOIL: sold by the basket. 439-3713.

GOOD PAIR of 4 ply Goodrich nylon tires, 7.35-14. \$15.00. 439-2038.

HOTPOINT WASHER, good condition, \$25.00. 439-6259 after 5 P.M.

YOUNG GIRL'S bedroom set, white French Provincial. 439-6889 after 5:00. 21516

CEDAR STRIPS — \$12.00 per bundle. Wool for hooking rugs — 50¢ per pound. Mahogany dressing table bench — \$10.00. Curley maple caned chair — \$14.00. 439-6880.

TIRES — GLASS belted H78x15, almost new, \$20 pair, electric roaster, baby carrier, sterilizer, manual slicer, 14" tire rims. 439-2211.

UTILITY TRAILER, in excellent condition. Call after 5 P.M. 767-9770.

BIRTHDAY CAKES — available on short notice, homemade, beautiful, delicious by Faith Reed. 439-5640. 3159

PETS

House of Pierre

We are dedicated to making your pet more beautiful.

Professional Grooming



239 DELAWARE AVENUE
439-7907 or 439-1800

WANTED — GOOD HOME, 5 year spayed female German Shepherd. 439-5689.

AUTOMOTIVE

Prevent RUST on new cars. STOP RUST on old cars. With our system, we **RUST-PROOF** complete under carriage, inside doors, inside rocker panels, inside trunk. **Appointment only.**

JOE KELLER'S MOBIL
463-7712 • Rt. 9W • Glenmont, N.Y.

JUNK CARS REMOVED. Free if complete. Joe Messina's Garage, Selkirk. 767-9971. Bt523

1968 DODGE PICK-UP, good tires, runs good, \$600. 767-2760.

CHEVROLETS — Service organization offers the last of its 1973 cars replaced by 1974 models. Prices quoted are net to purchaser including all taxes. Three 1973 Chevrolet Bel Air 3 seat station wagons. Two 23,000 to 25,000 miles, \$2,600. One 30,000 miles, \$2,500. Two 1973 Chevrolet Bel Air 2 seat station wagons, 43,000 to 47,000 miles, \$2,100. Call Mrs. Lantz, 462-7461, 9 to 5.

10 ANTIQUE CARS for sale. Reasonable price. 439-4437.

M.D.A. FLOOR COVERING, INC.

RIVER RD., GLENMONT
463-8845 — 463-0034

ARMSTRONG — BIGELOW — LEES
CARPETS

ARMSTRONG VINYL FLOORING,
Warehouse Discount Prices Always

1950 FORD WOODY WAGON, make offer. Days 465-9157, after 6:00 439-1509, 21516

REAL ESTATE FOR RENT

FURNISHED ROOM, private bath, cooking facilities, garage. Gentleman preferred. 439-3119, 2159

STORAGE SPACE — Delmar, 692 sq. ft. 463-2576 or 439-1397 after 6:00. 2159

ELECTRIC TRAINS. Any condition. High prices paid. Call 273-7294. 81523

OFFICE FOR RENT — 1 room in Colonial House — office building at 230 Delaware Ave. Call 439-5173. 41530

HOUSE FOR SUMMER RENT — furnished, 3 bedroom, Fernbank Ave., available May 31st until August 3rd. Call 439-7759. 21516

LAKE GEORGE: fully furnished, 3 bedroom summer cottage on lake; sandy beach, dock. Available month of June at \$150 per week. Also Aug. 3-24 at \$200 per week. 439-7568. 21516

6 ROOM APARTMENT, Main St., Ravenna. Heat and Hot Water. Clean & redecorated. Adults preferred. No pets. 756-2036. 21516

FURNISHED ROOM — kitchen privileges, female, Call 462-7029 after 5 P.M.

CLARKSVILLE ON ACREAGE. Newly decorated 2 bedroom house — kitchen w/dining area, large living room, attached garage. Good water supply. \$225. 768-2465. 21519

ROOM WITH BOARD

PARENTS BOARDED; lovely country home. Visit with them anytime. 767-9537. 1f

WANTED TO BUY

GUNS OF ALL KINDS bought for cash — Moore's Trading Post, 9W, Ravenna. 756-2558. 1f

ANY LIONEL TRAINS, Dead or Alive, top dollar paid. 439-5109. 3159

SITUATIONS WANTED

WANTED: GARDEN plowing by the hr. or job. 756-6559 or 756-6240. 2159

GENERAL HANDYMAN — all types work, roofing, panelling, painting, papering, ceiling and cellars, no job too small. 463-4736. 31516

WINDOWS CLEANED, lawn care, shrubs, repairs, odd jobs. McGraw, 463-8882. 51530

HAVE TRUCK, light moving including weekends. Call PO 8-2031. 2159

HIGH SCHOOL BOYS desire raking, mowing, Delmar-Glenmont area. 434-3043.

LAWN MOWING DONE! Fertilizing, edging, etc., done by the hour. 439-6056.

LAWNS MOWED — after school and Saturdays. 439-7092.

LOST — LARGE white male cat, Delmar area, 7 toes front paws. Reward. 439-3134.

HELP WANTED

AVON

asks...

IS THERE AN AVON REPRESENTATIVE IN YOUR LIFE? If not, we may need someone like you in your neighborhood. Sell in your spare time, earn good money. Interested?

Call: Mrs. Calisto, ST 5-9857

REAL ESTATE SALES

Fast growing real estate office needs three aggressive sales people. Experience not necessary. Call for confidential interview.

DANTO REALTY

456-6606

WANTED: care & companionship for 2-year-old boy, 3 days/week, my home or yours. Prefer mother with young child of her own who speaks German or other foreign language. 439-0494 evenings.

RECEIVING CLERK — woman's apparel. Full time, no nights. Permanent position. Many benefits. Salary open. Would prefer 2 steady mature women. References. Sorry — no students. Call H. Rasker — 439-4038, Town and Tweed, Delaware Plaza, Delmar.

PART TIME — telephone audit work from your home. Monday and Tuesday evenings, or Tuesday and Wednesday mornings. No selling. 438-8451.

WOMAN — EXPERIENCED sewing knitting crafts, evenings and Saturday, Delmar Decorators. 439-4130. 1f

TELEPHONE INTERVIEWER (part time — hours to suit) from our office in Elsmere. No selling. Call Mr. Godkin. 439-4971.

REAL ESTATE FOR SALE

BUYING OR SELLING PROPERTY?

John J. Healy

439-7615

DIAL A CAR
Don't move from your house car is repaired.
Call 439-9021

HOME REPAIR
Plumbing & Electric
Non-Union
Also light Trucking
439-9021

Acreage Landscaping
ALL PHASES OF LANDSCAPING
Fully Insured
FREE ESTIMATES
PHONE 436-7342

NEEDLEPOINTS AND CREWEL WORK PRESERVED AND PROPERLY FRAMED.

Mayfair Art Studio
289 Ontario Street
Albany, N.Y. 12203
Telephone 518/482-0597
Parking Next to Studio

We'll make your motor sing

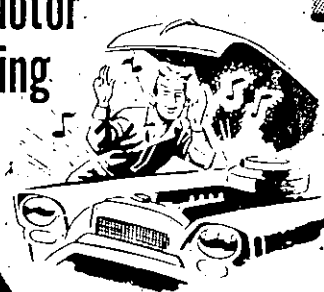
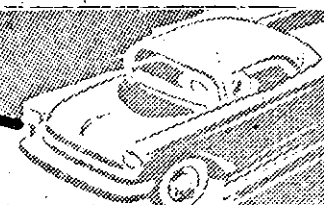
- Engine Tune-up
- Front End Alignment
- Automatic Transmission Service
- Modern Equipment
- Skilled Mechanics

BAILEY'S GARAGE
Phone Delmar HE 9-1446
Oakwood Rd., Elsmere

ALWAYS PERSONAL SERVICE PROMPTLY and PROFESSIONALLY
for ALL of your REAL ESTATE needs including relocating you any place in the U.S. and Canada.

K R

Klersy-Ross Realty, Inc.
439-7601
"A NUMBER IT PAYS TO CALL"

HAMAGRAEL AREA



Unique and exceptional classic split level — sleek simplicity of the finest in contemporary design. Four large bedrooms, 2-1/2 baths, family room with raised hearth fireplace — drapes and carpeting. Air conditioned, expansive, gleaming kitchen with incomparable view. Offered at \$67,000.

WM. B. PAGANO INC.
REALTORS
264 DELAWARE AVENUE, DELMAR • 439-9921

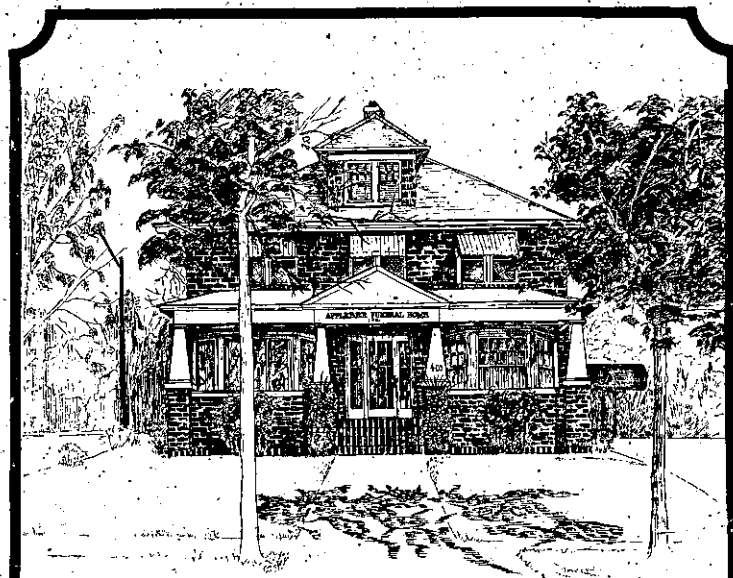

Applebee Funeral Home

Inc.

403 Kenwood Avenue
Delmar, New York

NOTICE OF APPLICATION

Notice is hereby given that the Fidelity Bank and Trust Company, Number One Old Loudon Road, Latham, New York, 12110, has made application for Federal Deposit Insurance Corporation consent to the establishment of a branch office in the neighborhood of the intersection of Delaware Avenue and Kenwood Avenue in Delmar, New York. The application was filed and accepted at the office of Claude C. Phillippe, Regional Director, Federal Deposit Insurance Corporation, 345 Park Avenue, New York, New York, 10022, on April 25, 1974.

Any person wishing to comment on this application may file his comments in writing with the Regional Office. If any person desires to protest the granting of this application, he has a right to do so if he files a written notice of his intent with the Regional Director within 15 days of the date of this publication. The non-confidential portions of the application are on file in the Regional Office as part of the public file maintained by the Corporation. This file is available for public inspection during regular business hours.



JOTTINGS by Joni

Some time ago, my column centered around the danger of flammable camping tents. This week I received a notice from Assemblyman Larry Lane which stated that commercially vended camping equipment will be required to be flame resistant under legislation, which was overwhelmingly approved by the Assembly. The bill, which was generated by the documentary that was shown on television about the tent that burst into flames with children in it, will be put into effect, September 1st, 1975.

I wish to thank everyone who showed concern over this matter and to our government who acted on it rather quickly.

Super Cookie Salesgirl

Katrina Maus, granddaughter of Mr. and Mrs. Thomas Manning of Kenwood Ave. is a member of Girl Scout Troop 365 and has been honored with a gift for recognition of her outstanding sales record. She sold 180 boxes of Girl Scout Cookies.

Great going, Katrina.

New Arrival

Lieutenant JG and Mrs. Richard J. McGoey announce the birth of a son, Patrick William, on April 25, in Charleston, S.C. Mrs. McGoey is the former Sally Morse of Delmar.

The proud grandparents are Mr. and Mrs. William McGoey and the late Dr. and Mrs. Frederick Morse, both of Delmar. Congratulations.

Airman News

AIC Brian G. Warner, son of Mr. and Mrs. Frank Warner of State Farm Road, Voorheesville, has enlisted in the United States Air Force. He completed basic training at Lackland Air Force Base at San



Antonio and is presently attending a 32-week course in communications and Crypto Systems Repair at Sheppard Air Force Base Technical Training School in Texas.

Airman Warner is a 1973 graduate of Clayton Bouton

Be creative
be correct

**COLOR STYLE
YOUR HOME**

with
**PRATT & LAMBERT
PAINTS**

in exclusive Calibrated Colors



Ed Dillon

EMPIRE PAINT COMPANY
142 Central Avenue
Albany, New York 12206
Phone: 449-5400

**ELECTRONIC
GIVES THE LADIES
EQUAL TIME**



...by miniaturizing the electronic circuitry to produce a precision watch that runs on a power cell, never unwinds, delivers time-keeping reliability. Available in a variety of beautiful styles.

GIRARD PERREGAUX
FINE WATCHES SINCE 1791

MEMBER
AGS
AMERICAN GEM SOCIETY

**Kelly's
Jewelers**

88 Central Ave., Albany
449-5187

Tues.-Sat. 9:30-5:30
Thurs. til 9, closed Mon.

High School, Voorheesville. He is a member of the New Salem Volunteer Firemen. Warner was employed at the Stone-well Super Market before entering the Air Force.

Soon to be Wed

Mr. and Mrs. Robert Shaw, Elsmere announce the engagement of their daughter, Deborah Lynn to William Swietlik, son of Mrs. Betty Swietlik and the late Max Swietlik of Mexico City, Mexico.

Deborah is a graduate of Bethlehem Central High School and is a candidate for a Bachelor of Arts degree in Education from the University of Maine at Orono in May.

William is a graduate of Niskayuna High School and received a Bachelor of Science degree from the University of Maine and is currently a graduate student at the University of Maine.

An August 24th wedding is planned.

HENRY SINGER PROMOTED



Henry J. (Hank) Singer has been named to manage the Strategic Planning and Ventures Operation of General Electric's Plastics Division, according to an announcement by Robert T. Daily, Division General Manager.

Concurrent with the appointment, effective May 6, G.E.'s Valox Products Section which produces and markets Valox thermoplastic polyester becomes a component of Singer's Strategic Planning & Ventures Operation.

According to General Manager Daily, "The decision to move the Valox business into SP&VO was the result of its selection as a key opportunity within General Electric Company. Positioning the business in the Strategic Planning & Ventures Operation puts it up front where the Division can give it specialized attention in management and planning. Through this concentrated direction, we assure Valox's realization of the potential expected by the Company."

In addition to the Valox Products Section, Singer's SP&VO includes the Strategy Development Operation, Technical Resources Operation, Ventures Programs Operation, Special Projects and Communications Programs.

Prior to his new appointment, "Hank" Singer was Manager of G.E. Plastics' Noryl Products Section in Selkirk, New York, since November, 1971. During his successful business tenure, he became well known throughout the Town of Bethlehem for his active involvement in community affairs. He also advanced an "open door" program at the Selkirk plant, opening the site to numerous tours by local civic and academic groups.

Hank began his association with G.E.'s engineering plastics business in 1960 as a sales trainee for the Chemical Materials Department. After assignments in sales and market development, he became a product manager for Lexan film and sheet in 1965.

In 1968, he was promoted to marketing manager for the Sheet Products Business Section, a position he held until 1968 when he became National Sales Operation Manager for the Plastics Department. In November of 1971 he was named Manager of the Noryl Products Section in Selkirk.

Singer will be moving to Pittsfield, Massachusetts, G.E.'s Plastics Division headquarters, to assume the responsibilities of his new position.

community corner

COME TO THE FAIR

What: Country Fair

When: Saturday, May 11 (Rain date: May 18) Auction: 11:00 A.M.

Where: Delmar Presbyterian Church
Delaware Ave. at Cherry Ave.,
Delmar.

There will be baked goods, home-made candy, crafts, toys, pony rides and games for the children.

The Country Fair is sponsored by the Delmar Presbyterian Church and one-half of the proceeds are returned to the community for mission work.

Community Corner, a public service column of important community events, is sponsored by the people of the

PLASTICS DEPARTMENT

GENERAL  ELECTRIC

SELKIRK, NEW YORK 12158

**LOOK WHAT
NATURALIZER®
IS MAKING IN
YOUR SIZE!**

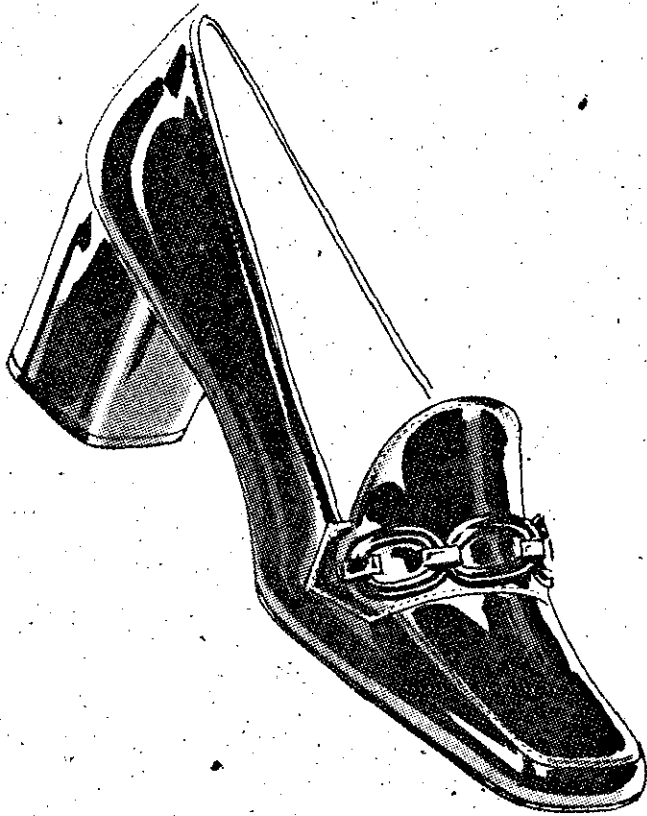

A beautiful shoe, deftly tailored for wear with pants or skirts. Perfect comfort in every step, too. And to complete the look, beautiful front chain trim. **\$26** White & Navy Blue

Donnelly SHOES

22 Delaware Plaza Shopping Center — 439-6106

Latham Corners Shopping Center — 783-7491

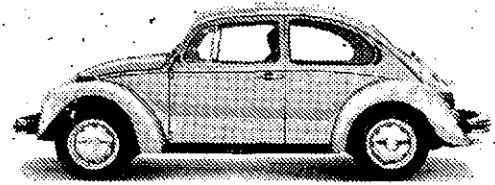

**Still
\$2625.***

*Sedan III suggested retail price P.O.E., local taxes and other dealer delivery charges, if any, additional.
†Mileage based on German industry test track standards.
‡April, 1974 NADA guide book—Eastern edition.

**CAPITOL
VOLKSWAGEN**

**RT. 9W GLENMONT
463-3141**



A Pint of Gas Away



DEL MAR, NEW YORK 12054
431 DELAWARE AVENUE
MR. MICHAEL J. D'ATTILIO

