

The Spotlight

MAY 23, 1974
VOL. XIX, NO. 20

20¢

Controlled Circulation Publication



★ MEMORIAL DAY ★
**CHICKEN
BAR-B-Q**
by John Geurtze
★ Sponsored by ★
**DELMAR ★
KIWANIS CLUB**
★ at ★
Elm Ave. Town Park
Monday, May 27, 1974
12 noon - 5 p.m. ★ Donation \$2.00

12 noon - 5 p.m. ★ DONATION \$2.00
MONDAY, MAY 27, 1974

Come Celebrate With Me Our New Elsmere Office Grand Opening

What possible better way to celebrate a day in May—any week day in May—than with a **free checking account** from your newest Union National Bank at 193 Delaware Avenue in Elsmere? Qualify for our Charter Check Credit program and qualify for free checking, free checks, automatic personal loans. It's just part of our promise to bring you innovative community services, like Rent-A-Kid, or innovative people services, like Fly Now/Pay Never. Yes, come celebrate with us...

With Premiums You have a bean-bag full of choices when you open a checking or savings account as follows:

- \$100 or more, select a Lux Electric Clock or handsome picnic jug.
- \$500 or more, select an always useful Thermal Blanket or Tote Bag.
- \$5,000 or more, select a Clock/Radio or superb Traveling Garment Bag.

Free Flower Seeds Every customer will receive either a package of Giant Zinnia or Marigold flower seeds absolutely free. And remember, Union's Jack—the Giant Killer with the Green Thumb—picked out these seeds personally:

Union National Bank

OFFICES: Albany, Elsmere, Guilderland, N. Greenbush, Schaghticoke, Sycaway, Troy (2), Westgate, Wynantskill.

☐ A Charter New York Bank Member F.D.I.C.

Elsmere Office hours: Monday thru Friday, 8:30 a.m. to 3 p.m.; Saturday, 8:30 a.m. to 2 p.m.; Wednesday and Friday evenings, 4:30 p.m. to 8 p.m.



Spotlight

is published every Thursday by Spotlight, Inc., 154 Delaware Ave., Delmar, N.Y. 12054, Robert G. King, Publisher; Mrs. LeVere L. Fuller and Joni Judware, Editors. (Controlled Circulation, Postage Paid at Delmar, N.Y.) Deadline for news is Thursday afternoon, one week preceding publication; deadline for display and classified advertisements is Friday afternoon.

**Shop FALVO'S at
STONEWELL SHOPPING CENTER
1968 NEW SCOTLAND ROAD
SLINGERLANDS, N.Y.**

PHONE 439-9273

TOBIN, FIRST PRIZE
TENDERIZED

HAM

Whole or Shank 1/2

\$1.09 lb.

U.S. PRIME
BONELESS TOP

**ROUND
STEAK**

\$1.69

Reg. \$1.99

U.S. PRIME
BONELESS TOP

**SIRLOIN
STEAK**

\$1.79 lb.

Reg. \$2.19

U.S. PRIME ROUND

**CUBED
STEAK**

\$1.69 lb.

U.S. PRIME

**GROUND
CHUCK**

5 lbs. or more

99¢ lb.

U.S. PRIME

**GROUND
BEEF**

5 lbs. or more

89¢ lb.

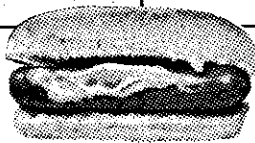

FIRST PRIZE

FRANKS

\$1.19 lb.

FIRST PRIZE

BACON

\$1.19 lb.

OUR OWN

**LINK
SAUSAGE**

99¢ lb.

No preservatives
added — loose 89¢

29 lb. approx.
MINI-FAMILY
PACKAGE

Beef-Poultry-Pork

\$35.29

approx.

40 lb. approx.
FAMILY PACKAGE
Beef-Pork-Poultry

Lamb

\$53.98

approx.

75 lb. approx.
SUPER FAMILY
PACKAGE

Beef-Pork-Poultry

Lamb

\$89.89

approx.

U.S. PRIME
HINDQUARTERS

\$1.19 lb.

170 lb. avg.

U.S. PRIME
FOREQUARTERS

95¢ lb.

170 lb. avg.

U.S. PRIME
SIDES OF BEEF

99¢ lb.

350 lb. avg.

ALL MEAT CUT AND WRAPPED

AT NO EXTRA CHARGE

PHONE ORDERS 439-9273

Your light is on, Nurse.

You used to be a nurse—RN, LPN, Practical Aide. Every time your light came on, you answered the ultimate challenge: you were needed.

Your light is on, Nurse. Someone needs you. More than before. Will you answer?

Medical Personnel Pool knows how you can best help others. And yourself.

Please call.

MEDICAL PERSONNEL POOL

463-2171



**SPRING
SALE**

1/4 TO 1/2 OFF

**A Large and Varied Collection
of Spring Apparel.**

- DRESSES
- LONG DRESSES
- RAINCOATS
- PANT COATS
- PANT SUITS
- KNITS

**TOWN
AND
TWEED INC.**

DELAWARE PLAZA, DELMAR

Daily 10 A.M.
Eves. Mon. thru Fri.



Make Spring Dreams a Reality.

It's the time of year to think about home repairs and improvements. We'd like to help you with a Home Improvement Loan.

You can borrow up to \$10,000 and you can take up to 10 years to pay.

Dreams can come true.

The Bank

National Commercial Bank & Trust Company
Serving Northeastern New York.

More than 55 friendly offices make us
The Bank Next Door.

Spotlight CALENDAR

Tri-Village FISH — Call 439-3578 for voluntary service — 24 hours a day the year 'round — offered by residents of Delmar, Elsmere and Slingerlands to their neighbors in need of help in any emergency.

Bethlehem Jaycees meet first and third Wednesdays of the month, 8 P.M., Center Inn, 9W, Glenmont.

Welcome Wagon — Newcomers and mothers of new babies call 785-9640, Mon. thru Sat., 8:30 A.M.-6:00 P.M. so you may have a Welcome Wagon call.

Bethlehem Memorial Auxiliary, Post #3185, Veterans of Foreign Wars, meets the third Monday of every month, at the Post Rooms, 404 Delaware Ave., Delmar.

Bethlehem Youth Employment Service, 114 Adams Street, Delmar, Open Monday-Friday, 1-4:30 P.M. Telephone 439-2238.

The Albany County Pistol Club, Winne Place and Maewin Drive, Delmar, welcomes guests at its indoor pistol range every Tuesday at 8 P.M. Information: Dave Herbach, 439-4372 or Tom Corrigan, 439-3301.

Monarch Club of Albany meets every Tuesday night at 6 at the Center Inn, Glenmont.

Give and Take Shop, staffed and stocked by residents of Delmar, clothing for all occasions, all ages, all sizes, available to everyone. Basement St. Thomas Apostle Church & Rectory; Mon. 9:30-11:30 A.M., Tues. 1-3 P.M., Sat. 10 A.M.-12 Noon.

Every Thursday at 7 P.M., Delmar Reformed Church, scout meeting for handicapped, Troop 159.

Kiwanis Club of Delmar meets every Monday night at 6:15 at The Center Inn, Route 9W, Glenmont.

Bethlehem Lions Club meets 1st and 3rd Wednesdays of the month at The Center Inn, Route 9W, Glenmont, 6:30 P.M.

AARP meets 1:30 P.M., third Tuesday of month, Delmar First United Methodist Church, Kenwood Avenue, Delmar.

Career Resource Center in Guidance Office at BCHS, open Thursdays 7-9 P.M. Community residents may use facility.

The Delmar Community Orchestra rehearses every Monday evening

from 8 to 10 at the First United Methodist Church of Delmar.

Bethlehem Recycling Program (paper, cans, glass), Town Garage, 114 Adams St., Delmar. Mon. thru Fri., 8 A.M.-4 P.M. Papers should be tied, cans flattened, bottles clean w/metal removed.

10 A.M.-2 P.M., waste paper drive, second Saturday of each month, Town Parking Lot, 4 Corners, Delmar. For pick-up from the elderly or infirm, call church office, Delmar Reformed or Methodist Churches.

Bethlehem Junior Woman's Club meets 2nd Wednesday of each month, 8 P.M., Bethlehem Public Library.

Rosary — St. Thomas Church, Adams Place, Delmar, every Thursday at 11:45 A.M.

Nathaniel Adams Blanchard Post #1040, American Legion Auxiliary, meets third Tuesday of month except July & Aug., 8 P.M., Post rooms.

Nathaniel Adams Blanchard Post #1040, American Legion, meets first and third Monday of month (when holiday occurs, move to Tuesday) except July and August, 8:30 P.M.

8:15 P.M., meeting, every Wednesday, Gam-Anon, wives of compulsive gamblers, St. Pius Church, Loudonville, 462-6916 or P.O. Box 23, Albany.

Onesquethaw O.E.S. meets on the first and third Wednesday of every month at the Masonic Temple in Delmar.

10 A.M., Workshop, every Tuesday — 10 A.M., until April 17, Albany Academy mothers and mothers of Alumni invited, for the Spring Card Party Boutique until school closing in Music Room of the Academy, bring sandwich, scissors, and pencil.

Glenmont Lions Club meets 2nd and 4th Wednesdays of the month at LaCasa Restaurant, Selkirk, 6:30 P.M. Visitors welcome. Info: Bob Jones, 463-3141.

Glenmont Homemakers meet 3rd Wed. of month; Glenmont Comm. Church, 8 P.M.

9:30 to 11 A.M., Spring Lecture Series, The Arts Center, New Scotland Road, Albany. Info: 438-8428.

8 P.M., monthly meeting, last Thursday of each month, Elsmere Fire Co.

L.E.A. Nursery School, now accepting fall registrations, '74-'75 session, 3 and 4 year olds. Contact: Mrs. Boykin, 463-0512, Mrs. Denison, 439-4019 after 5:30 P.M.

1-5 P.M., Trap Shooting, Bethlehem Sportsman's Club, Dunbar Hollow Road, Clarksville, every Sunday starting May 5, free instructions noon to 1 p.m. and every Wed. 7 P.M. starting June 5. Non-members welcome. More information: 439-6003.

Bethlehem Lodge meets on 1st and 3rd Wednesday of every month, Ladies' Auxiliary meets on 2nd Wednesday of every month.

7-10 P.M., five-week course for Hospital Volunteers, Monday and Thursday evenings starting May 6th, Red Cross building, Hackett Blvd., Albany. Contact Mrs. Marie Lantz — 462-7461 (6/8).

THURSDAY, MAY 23

6-8:30 P.M., Soccer Clinic, boys grades 5-12, BCHS Soccer Field.

10-4 P.M., Tri-Village Bloodmobile visit at American Legishn Hall, Elsmere.

6:30 P.M., Annual Awards Dinner, Albany Camera Club, at Veeder's Restaurant, club members bring guests, reservations, 869-7534.

8 P.M., Barbershop Concert, Chancellor's Hall, Albany.

8 P.M., meeting, Albany Southwest Laleche League, at home of Mrs. Ronald Burke, 12 McKinley Dr., Delmar.

FRIDAY, MAY 24

12 P.M., A Brown Bag Concert, at

Cathedral of All Saints, by the Cathedral and the Guilderland Schools.

SATURDAY, MAY 25

4:30, 5:30, 6:30 P.M., servings, Strawberry Festival at Jerusalem Reformed Church, Feura Bush, Ham Supper, Strawberry Shortcake dessert. Reservations: 439-2046.

MONDAY, MAY 27

3 P.M., Open House, Camp Pinnacle, near T.V. towers on Pinnacle Road.

TUESDAY, MAY 28

7:30 P.M., meeting, at large community room, at Bethlehem Public Library, about possibilities of Cable T.V.

8 P.M., meeting, Delmar Camera Club, at St. Stephen's Episcopal Church, competition: photo essay using up to 20 slides with commentary.

8 P.M., Crime Prevention Program, Middle School, Kenwood Ave., "Invitation to Burglary," sponsored by A.A.R.P.

7:30-10 P.M., meeting, Albany County Resources and Development Center. Selecting and Purchasing a Home.

WEDNESDAY, MAY 29

7:30 P.M., meeting, large community room, Bethlehem Public

WHERE SHOULD YOU BUY A WATCH?

At your local Jeweler — ANY GOOD JEWELER.

Don't think that the *once famous* watches featured in most catalog and discount showrooms are the same brands as sold and serviced by fine Jewelers everywhere.

We naturally carry watches found only in fine Jewelry stores — respected watches, that can be serviced by Jewelers everywhere. Priced from \$20.00 to \$1000.

- * Bulova
- * Cortland
- * Tissot
- * Quartz Electronic by Girard Perregaux
- * Adams (our own)
- * Concord
- * Omega
- * Movado
- * Accutron
- * Patek Philippe

Buying from any good Jeweler means:
Better Value • Lifetime Service
Lasting Quality.

FRANK *Adams* JEWELERS, INC.

58 NORTH PEARL ST., ALBANY, N.Y. 12207 • (518) 463-3278

— FREE CUSTOMER PARKING —

Hours: Daily 9:30 to 5, Thurs. 9:30 to 8 P.M.

OUTSTANDING

MAY VALUE DAYS SAVINGS IN EVERY DEPT.

BICYCLES

Reg. \$134.50 grade 1 men's & women's
10 speed bicycles **\$99.95**
Reg. \$164.50 grade 3 men's 10 speed bikes **134.50**

ARCHERY

Reg. 44.95 Browning wasp bows, target or hunting **29.95**
Reg. 27.95 Browning Mohawk target bows **19.95**
Browning grade 4 cedar target arrows **20% OFF**

FISHING TACKLE

Converse-Brighton hip boots **13.95**
Converse-Brighton waders **17.95**
Fishing Vests **6.95**
Mitchell 300 reel w/Shakespeare SP 160 rod **19.95**
Shakespeare 7500 reel w/SP 160 Casting rod **14.95**
Heddon 8800 Fly rod w/Browning 123D Fly Reel **16.95**

TENNIS

SLAZENGER RACQUETS

Men's & women's aluminum style
Reg. 21.00 & 27.50

9.95 & 12.95

Reg. 3.25/can Slazenger & Spaulding tennis balls **2.29/can**

TACK SHOP

ALL SADDLES & TACK

Final Clearance
40% OFF

SPAULDING ATHLETIC EQUIP.

Reg. 8.95 & 9.95 basketballs **6.49 & 7.49**
Reg. 25.95 to 39.95 domestic and imported
Spaulding baseball gloves **15.95 to 27.50**
Reg. 2.35 Spaulding softballs & baseballs **1.69**
Reg. 12.50 Little League aluminum bats **9.95**

CONVERSE ALL-STARS

Black only, high or low, sizes 3-13
Reg. 12.95

8.95

Men's & women's Converse tennis shoes **9.95**

GOLF EQUIP.

Reg. 39.95 Browning golf carts **29.95**
Reg. 93.00 Johnny Miller 8 piece golf club set **69.95**
All golf accessories; head covers, gloves, bags,
ball retrievers, etc. **30% OFF**

CAMPING EQUIP.

Reg. 46.50 to 59.50 **19.95 & 29.95**
Reg. 39.95 White Stag nylon sleeping bags **19.95**
Reg. 9.95 Denali belt pack **6.95**
All freeze-dried foods **50% OFF**
Puma knives **50% OFF**

MEN'S CLOTHING

Reg. 11.95 to 15.00 Levi S/2 Prest pants;
Lee riders **7.95 to 9.95**
Shearling coats, Western hats, boots **40% OFF**

GUNS & AMMO

Remington 12 ga. 3200 skeet gun with case of
RXP or AA ammo **449.00**
Remington 12 ga. 1100 skeet shotgun w/case of
RXP or AA ammo **199.00**
E-Z mount truck gun-rack **3.95**
MEC 600 jr. loader (all gauges) **39.95**
Peters 22 long rifle hi vel. ammo, 500 ctn. **6.99**
Bushnell binoculars **19.95 & 29.95**
Bushnell spotting scopes **9.95 & 29.95**

REMINGTON 12 GA. RXP WINCHESTER 12 GA. AA SHOTSHELLS

Your choice in 7-1/2,
8, or 9 size.
10 cases or more.

46.95 & 48.95

Redfield Standard 2 x 7 variable rifle scope **59.00**

LADIES' DEPT.

Handbags and wallets **40% OFF**
CAPRI & SUNBELL Jewelry **40% OFF**
Famous Maker Ladies' apparel for Spring & Summer **1/3 OFF**

FAMOUS BRAND FASHIONS

Mixed sale rack for all seasons

50% OFF

SHOP EARLY
SALE ENDS
JUNE 1st

MOORE'S TRADING POST

DAILY 9:00 to 9:00
SATURDAY 9:00 to 5:00
Closed Sundays

ROUTE 9W, RAVENA, NEW YORK 12143

Library, for interested parents to discuss student behavior.

Metro Jewish Singles Discussion Group, Social Life of Single Person, information: 482-8741.

8 P.M., meeting, proposed BCHS school budget, at Middle School, Kenwood Ave., Delmar. Residents invited.

THURSDAY, MAY 30

8:30 A.M., meeting, League of Women Voters, Bethlehem Public Library, babysitting. Information, 439-2210.

SATURDAY, JUNE 1

Annual Strawberry Festival and Baked Ham Dinner. Servings at 4:30 and 6:00 p.m. Reservations: Betty Smith, 767-2168; Helen Raynor, 767-2770 or Florence Klahn, 463-0693.

10 A.M.-4 P.M., Lord's Acre Country Auction, Jerusalem Reformed Church, Feura Bush, refreshments, bake sale.

10 A.M.-3 P.M., Tag sale and Bake Sale, Slingerlants Methodist Church, New Scotland Avenue, refreshments.

4:30 P.M., Annual Strawberry Supper Bazaar and Bake Sale, Unionville Reformed Church.

10 A.M.-5 P.M., Exhibition and Sale, Original Graphic Art from Ferdinand Roten Galleries, Bethlehem Public Library.

SUNDAY, JUNE 2

5 P.M., Exhibition and Sale, Original Graphic Art from Ferdinand Galleries, Bethlehem Public Library.

MONDAY, JUNE 3

7 P.M., Advance Red Cross First Aid and Emergency Care Course, at Glenmont Fire House, Feura Bush Rd.

TUESDAY, JUNE 4

8 P.M., Crime Prevention Program, Middle School, Kenwood Ave., "On-Guard-Bunco," sponsored by A.A.R.P.

WEDNESDAY, JUNE 5

8 P.M., meeting, proposed BCHS school budget, at Middle School, Kenwood Ave., Delmar. Residents invited.

CAT HAVEN FOR CATS ONLY

Reservations Requested

Individual care in Private Home.
ETHEL FAY ROckwell 5-2715

WHAT YOU WANT IS WHAT WE GOT.



BERMUDAS

The short story for long hot summer day. Name brands basic walk short of Dacron polyester is tailored for action. Machine washable and dryable. from \$10

Phone 439-3218

99 DELAWARE AVENUE
ELSMERE, N.Y.

Paul Mitchell's
MEN'S WEAR



DuPont Reg. TM

NATURALIZER®

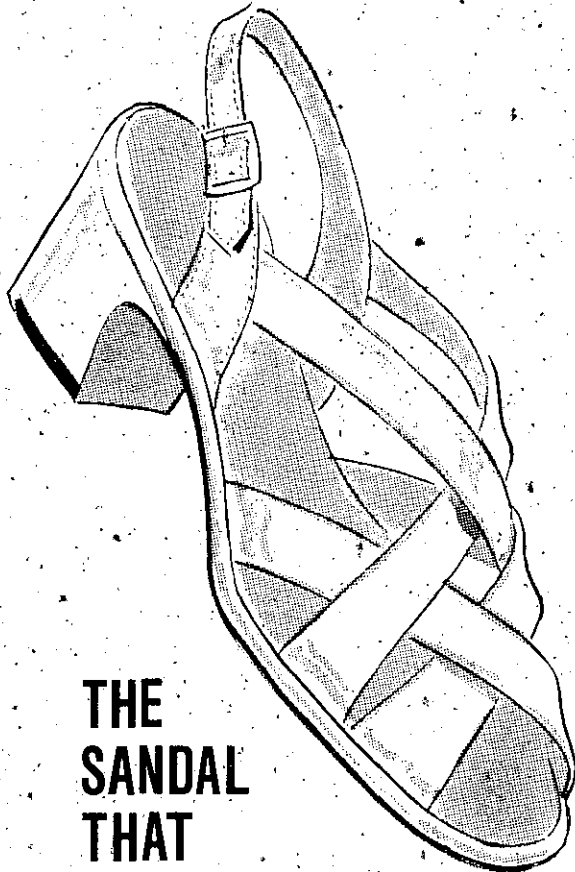

THE SANDAL THAT FEELS AS GOOD AS IT LOOKS

If you love the look of open shoes, but haven't always been comfortable in them, you'll be glad to know about Naturalizer, the shoe with the beautiful fit. Designed for a smooth, perfect look, a comfortable walk.

\$22.00 white

Donnelly SHOES

22 Delaware Plaza Shopping Center • 439-6106

Latham Corners Shopping Center • 783-7491



CHURCH DIRECTORY

FIRST REFORMED CHURCH OF BETHLEHEM

Route 9W, Selkirk

Parsonage & Study Phone — 767-3406

Office Phone — 767-2243

Staff

Jack Hilbrands, B.D. Pastor

Mrs. Marlin Fuller

Organist & Choir Director

Mrs. Peter VanKempen

Church School, Superintendent

Sunday Schedule

9:30 A.M. — Sunday School

11:00 A.M. — Worship Service

7:00 P.M. — Youth Fellowship

GLENMONT COMMUNITY CHURCH (Reformed)

3 Weiser St., Glenmont

Rev. Jack Cooper, Pastor

10 A.M. — Worship Service

11:15 A.M. — Sunday School

Everyone Welcome

("Coffee and " after service)

FIRST CHURCH OF CHRIST, SCIENTIST

555 Delaware Ave., Delmar
439-2512

Sunday Services at 11 A.M.

Sunday School also at 11 A.M. for those under the age of 20

Wed. Testimony Meetings 8 P.M.

Reading Room at:

397 Kenwood Avenue

Daily except Sun. and holidays
11:30-4:00

Everyone Welcome!

FIRST UNITED METHODIST CHURCH

428 Kenwood Avenue, Delmar
Phone 439-9976

Worship Service: 9:15 & 11 A.M.
Sunday

(Nursery and Child care provided)

Coffee Fellowship at 10:15

Church School: 9:15 & 11, Sunday
4:00 P.M., Tues. (Grades 1-5)

Sr. U.M.Y.F. 6:15 P.M., Sunday

Pastor: Robert B. Thomas
Thomas D. Peterson, Sang Hahn

DELMAR REFORMED CHURCH

(founded 1841)

386 Delaware Ave., Delmar, N.Y.

Worship & Church School 10 A.M.

Nursery Care 10 to 11 A.M.

Coffee Fellowship 11 A.M.

Church School

dismisses 11:30 A.M.

Youth Groups 7:00 P.M.

Pastors: Gerard J. Van Heest,

David L. Cooper

BETHLEHEM LUTHERAN CHURCH

85 Elm Ave., Delmar

Rev. Paul H. Gassman

9:15 A.M. Sunday School and Bible Classes

10:00 A.M. Coffee Hour

10:30 A.M. WORSHIP SERVICE (Nursery Care)

1st & 3rd Sundays — Communion

FIRST UNITARIAN CHURCH of ALBANY

405 Washington Ave., Albany

The Rev. Nick Cardell, Jr.

Office phone: 463-7135

10:30 A.M. — Sunday Service and

A free offer that can change your life.

Ask for your free copy of the *Christian Science Sentinel* — a weekly magazine small in size but big in inspiration.

Its articles, personal experiences of healing, and special stories for children bring you a concept of God's love that helps you handle any challenge you face.

Write to us for your free *Sentinel*. Or stop by and we'll be glad to give you one.

CHRISTIAN SCIENCE READING ROOM

397 Kenwood Avenue

(Four Corners)

Delmar, N.Y.

SSP-2

Fresh Turkey

ARMOUR'S SELF BASTING

5 TO 9 LB. AVERAGE LB.

59¢

U.S. GOVT. INSPECTED - GRADE "A"

Cooked Ham

"SUPER-RIGHT" SMOKED WATER ADDED

SHANK HALF LB.

59¢

CENTER CUT SLICES LB. 99¢

WEO

WHERE ECONOMY ORIGINATES

COMBINATION PACK

Pork Chops

FIRST CUT-BONE IN BEEF

Chuck Steaks

BONELESS BOTTOM BEEF

Round Roast

2 SHOULDER
2 LOIN &
6 CENTER CHOPS LB.

78¢

\$1.38

Sliced Bacon

ALLGOOD 2 LB. PKG. \$1.95

99¢

1 LB. PKG.

Italian Sausage

ROGER'S HOT OR SWEET LB.

99¢

We Gladly Redeem Federal Food Stamps!

Eight O'Clock

100% BRAZILIAN - BEAN COFFEE

83¢

1 LB. BAG
3 LB. BAG \$2.37
WITH COUPONS BELOW!

DETERGENT

Fab

10¢ OFF LABEL!

85¢

49 oz.

ALL MEAT

Franks

"SUPER-RIGHT"

69¢

1 LB. PKG.

JANE PARKER

Rolls

10 oz. PKGS. \$1.00

2 LB. PKG. \$1.19

PLYMOUTH ROCK

Long John Franks

ALL MEAT

Armour Franks

U.S. GOVT. INSPECTED

Fryer Legs

FRESH

Fryer Breast

U.S. GOVT. INSPECTED

Pork Ribs

"SUPER-RIGHT" RIB END

Ground Chuck

"SUPER-RIGHT" BEEF

12 oz. PKG. 79¢
1 LB. PKG. \$1.09
LB. 69¢
LB. 89¢
LB. 99¢
LB. \$1.29

VALUABLE COUPON

SAVE 20¢

Towards the Purchase of

ONE 1 LB. BAG COFFEE

Eight O'Clock

100% BRAZILIAN

YOU PAY \$3¢

Limit one per family Valid thru May 25, 1974

VALUABLE COUPON

SAVE 62¢

Towards the Purchase of

ONE 3 LB. BAG COFFEE

Eight O'Clock

100% BRAZILIAN

YOU PAY \$2.37

Limit one per family Valid thru May 25, 1974

VALUABLE COUPON

SAVE 7¢

Towards the Purchase of

ONE 18 oz. OPEN PIT

Barbecue Sauce

YOU PAY 42¢

Limit one per family Valid thru May 25, 1974

VALUABLE COUPON

SAVE 10¢

Towards the Purchase of

ONE 2 oz. JAR LIFTON'S

Instant Tea

YOU PAY 89¢

Limit one per family Valid thru May 25, 1974

VALUABLE COUPON

SAVE \$1.00

Towards the Purchase of

COOK'S DELIGHT

5 Lb. Ham

CANNED

Limit one per family Valid thru May 25, 1974

VALUABLE COUPON

SAVE 10¢

Towards the Purchase of

1 LB. PKG. FIRST PRIZE

Franks

ALL MEAT OR BEEF

Limit one per family Valid thru May 25, 1974

VALUABLE COUPON

SAVE 7¢

Towards the Purchase of

ONE 1 LB. PKG. Fleischmann's

Margarine

SOFT

Limit one per family Valid thru May 25, 1974

VALUABLE COUPON

SAVE 30¢

Towards the Purchase of

ONE 10 oz. JAR INSTANT

Maxwell House

COFFEE

YOU PAY \$1.69

Limit one per family Valid thru May 25, 1974

VALUABLE COUPON

SAVE 30¢

Towards the Purchase of

ONE 10 oz. JAR INSTANT

Eight O'Clock

REGULAR

YOU PAY \$1.25

Limit one per family Valid thru May 25, 1974

VALUABLE COUPON

SAVE 12¢

Towards the Purchase of

TWO 5 oz. BARS BEIGE

Safeguard Soap

YOU PAY 2 for 49¢

Limit one per family Valid thru May 25, 1974

VALUABLE COUPON

SAVE 10¢

Towards the Purchase of

ONE 9 oz. TUBE

Colgate

DENTAL CREAM

YOU PAY 89¢

Limit one per family Valid thru May 25, 1974

VALUABLE COUPON

SAVE 10¢

Towards the Purchase of

ONE 16 oz. BTL. HEINZ

Barbecue Sauce

REG. HOT MUSHROOM

YOU PAY 25¢

Limit one per family Valid thru May 25, 1974

VALUABLE COUPON

SAVE 25¢

Towards the Purchase of

SIX 15 oz. CANS

Puss n' Boots

TUNA, SHRIMP or SALMON

YOU PAY \$1.19

Limit one per family Valid thru May 25, 1974

VALUABLE COUPON

SAVE 12¢

Towards the Purchase of

ONE 1) oz. CAN GILLETTE

Foamy

4 VARIETIES SHAVE CREAM

YOU PAY 77¢

Limit one per family Valid thru May 25, 1974

VALUABLE COUPON

SAVE 10¢

Towards the Purchase of

CLAUSSEN

Pickles

1 QT. JAR

Limit one per family Valid thru May 25, 1974

ROASTED IN SHELL

Peanuts

49¢

LB.

MEDIUM SIZE

Yellow Onions

15¢

LB.

RED RIPE

Watermelons

15¢

LB.

RED RIPE

Tomatoes

79¢

24 oz. PKG.

CRISP ICEBERG

Lettuce

39¢

HEAD

RED

Radishes

25¢

24 oz. BAG

SEALTEST LIGHT n LIVELY

Ice Milk

ASSORTED FLAVORS

99¢

1/2 GAL.

Welchade 2 48 oz. CANS 69¢

FONDA 9" WHITE

Paper Plates

100 IN. PKG. 69¢

SWEET OR HOT DOG

Cain's Relish

2 16 oz. JARS 79¢

SENECA FROZEN

Lemonade

8 6 oz. CANS \$1.00

SULTANA FROZEN

French Fries

2 LB. PKG. 49¢

RICH'S FROZEN

Coffee Rich

3 16 oz. CTNS. 79¢

PEPSODENT

Toothpaste

7 oz. TUBE

59¢

PERSONENT ADULT TOOTHBRUSHES EA. 39¢

Ragu Sauce

OT. JAR

69¢

A&P LIGHT

Chunk Tuna

6 1/2 oz. CAN

49¢

MY-T-FINE

Pudding

3 3/4 oz. PKGS.

1.00

INSTANT W/COUPON AT RIGHT

Maxwell House

10 oz. JAR \$1.69

INSTANT

Taster's Choice

8 oz. JAR \$2.25

OBERTI COLLOSSAL OR LARGE PITTED

Ripe Olives

2 6 oz. CANS 89¢

GRANDMA BROWN'S

Beans

54 oz. CAN \$1.18

SUNSHINE

Cheez Its

16 oz. PKG. 69¢

NABISCO

Oreo Cookies

16 oz. PKG. 59¢

GIAMPOG

Everynight

12 oz. 99¢

Prices effective thru Saturday, May 25th, 1974. Items offered for sale not available to other retail dealers or wholesalers. Not responsible for typographical errors.

Your savings really begin at home... with our home mortgage loan.

For 105 years, we've been helping people buy homes. And saving them money in the process.

You see, our mortgage loan is different. With manageable monthly payments. And terms that are right for your family and you.

And, in addition our mortgage loan doesn't have a pre-payment penalty. So you may pay it off . . . completely . . . anytime it's convenient for you to do so, at a savings too!

So, if you're thinking of buying a home . . . or improving your present home . . . ask us for the loan first. Saving you money while buying a home, is just one reason why you can always count on us. . . .

for all your money's worth.



**Catskill
Savings
Bank**

341 Main Street, Catskill
Route 9W, Ravena

Member FDIC

Church School
11:30 A.M. — Coffee Fellowship

CLARKSVILLE COMMUNITY CHURCH (Reformed)

Worship and Sunday School
10 A.M.
Coffee & Fellowship Following
Rev. Melchior Van Hattem, Pastor
768-2016

COMMUNITY UNITED METHODIST CHURCH

Slingerlands, N.Y.
Bryson M. Smith, Pastor
Mrs. Douglas Moak, Organist
Mrs. John Clark, Director of Music
9:45 A.M. — Church School
11:00 A.M. — Divine Worship
7:00 P.M. — Youth Fellowship

DELMAR PRESBYTERIAN CHURCH

585 Delaware Avenue
Delmar, New York
439-9252
Worship and Church School
— 10:30
Youth Fellowship — 6:30
George H. Phelps — Pastor
Joseph V. Farrell — Organist
— All are welcome —

BETHLEHEM COMMUNITY CHURCH

201 Elm Avenue, Delmar
439-9492
Sunday School — 9:30 A.M.
(Infants through Adults)
Morning Worship — 11 A.M.
Evening Fellowship — 7:00 P.M.
Prayer Service — Weds. 7:15 P.M.
Youth Activities
throughout the week
David P. McDowell — Pastor

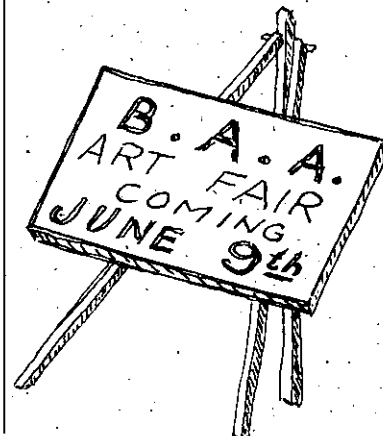

The Spotlight

The Spotlight Goes to School

Students Participate at Ward's

Distributive Education students at Bethlehem Central High School have had an opportunity to engage in practical applications of their classroom theory.

On Tuesday, May 7, William James and Wallace Reed spent the day at Montgomery Ward's creating a prize-winning display. They were assigned to the appliance department to develop a display of electric fans for the summer selling season. Their efforts won each of them a pair of sunglasses.

On Wednesday, May 8, Lisa Beckett, Adrian Brisee, Joseph Dottino, Sue Jenks, Wayne Keezer, Julie Lindell, Julie Patterson and Laura Ruff spent the entire day at Ward's as BCHS representatives to DECA Day. Each student spent his time in a different department, actually getting an opportunity to participate in the activities of the department. Lisa Beckett was in fashions; Adrian Brisee and Joseph Dottino were assigned to housewares; Sue Jenks spent the day in the advertising department. Wayne Keezer sold sporting goods, while Julie Lindell worked in intimate apparel. Julie Patterson was assigned to the garden and pet shop; and Laura Ruff worked in the catalog and gift wrapping department.

These students are completing a two-year distributive education sequence taught by Robert A. Pierson, Coordinator of Distributive Education.

Test Results

In April the senior business education students at Bethlehem Central High School took the New York State Civil Service Examination in the Stenographer-Typist School Program of the Albany Area Department of Civil Service.

Spelling, typing and short-hand tests were administered. The results have been received by Merle E. Miller, Chairman of the Business Education Department of BCHS.

Rita Bassani led the list with a 100 percent grade as

her final steno mark. Other qualifying stenographers are: Anita Carroll, Lynn Cook, Dianne Gaudette, Janet Gulizia, Kim Houck, Skye Joslin, Kristine Klein, Maureen Reeves and Mary Ellen Tuck.

Those who achieved Typist ratings were: Laura DeFlumer and Margaret Fitzgerald.

Westervelt Attends Conference

Mrs. Margaret H. Westervelt, a business teacher at Bethlehem Central High School, attended the 22nd Annual conference of the Business Teachers Association of New York State in Syracuse on May 10-11, at the Hotel Syracuse.

This year's conference centered around the theme, "Problems in Business Education . . . Not What, But How."

Exhibits of the latest in textbooks, teaching materials and equipment for business education were an important part of the conference. Section meetings were held covering a variety of topics, including "Preparing for Employ-Abilities," "Teaching Modules for Consumer Education," and "Teacher Evaluation."

Forthman on Dean's List

Deborah Lyn Forthman is one of 1300 students at the University of California, Riverside, who have been placed on the Dean's Honor List following completion of the 1974 Winter Quarter in March.

Students named to the list have maintained at least a "B" average in all work undertaken at the University and, during the recent quarter, have finished a minimum of 12 units with no grade less than a "C."

Mead Initiated

Patricia Mead, daughter of Mr. and Mrs. Donald Mead, 142 Cherry Ave., Delmar, has been initiated into the Beta Beta Beta, national honor fraternity for biology students at Muskingum College, New Concord, Ohio, where Miss Mead is a sophomore.

Dunn Receives Degree

James J. Dunn son of Mr. and Mrs. James W. Dunn, R.D. Delmar, was graduated from BCHS 1970, received an associate degree in Aeronautics from the University of Farmingdale, Farmingdale, Long Island, N.Y. in 1972. He has received

KELLY'S 43rd ANNIVERSARY SALE NOW IN PROGRESS



Storewide savings—you get "across the board" additional savings of 20% off Kelly's already low prices . . . (This means a savings to you of up to 40% when compared with nationally featured prices). YOU CHOOSE FROM THE FINEST men's clothing: suits, sportcoats, three-piece suits, slacks, coordinated sport shirt/slacks, fine rainwear. Such famous names as Ham-monton Park, Grenadier, Daks, Mavest, Jaymar, Ruby, Rainfair, Harbor Master and a host of others.

EXAMPLE:

GRENADIER SUIT

normally sells at

124.75 at Kelly's

(At fine stores, \$135.00)

NOW \$99.50

(A Savings of 34% — hard to beat!)

SPECIAL: LIMITED TIME ONLY

G.E. Wrinkle Remover

"The Traveling Valet"

selling for \$17.95,

YOURS FREE

with any purchase that totals \$149

or more!

TUES., THURS. & FRI. 'TIL 9
WEDS. & SAT. 'TIL 5:30 (Closed Mon.)

• Master Charge • BankAmericard • Kelly Charge

All Solid Wood
(The Real Thing)
Round or Rectangular
Drop Leaf Tables

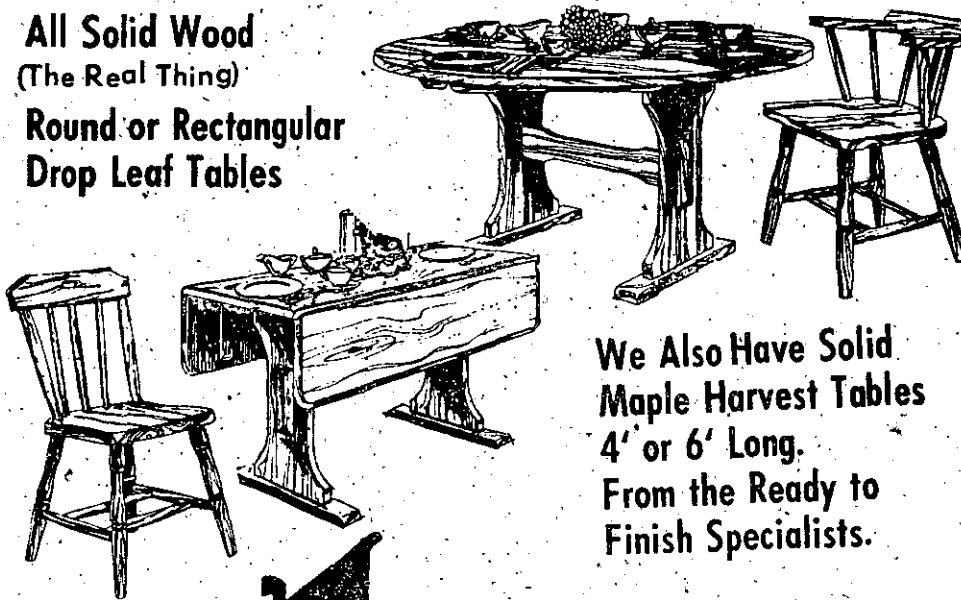

We Also Have Solid
Maple Harvest Tables
4' or 6' Long.
From the Ready to
Finish Specialists.

Closed Monday
Open Daily, to 5:30
Tues. & Thurs. 'til 9

THE WOOD SHED
346-2200

2209 Central Ave., Sch'dy
Rt. 5, Albany-Sch'dy Rd.
E. of Mohawk Mall



James J. Dunn

his Bachelor of Science degree in Aeronautics from Embry-Redd Aeronautics University in Daytona Beach, Florida on April 20, 1974. He has been commissioned second Lieutenant in the U.S.A.F. and is now awaiting orders.

Band Program

This is a reminder that a summer evening band program, co-sponsored by the Town of Bethlehem and the Bethlehem Central School District, is again being planned for instrumental band students currently in grades 6 through 12, and any interested alumni. The program will be directed by Mr. Samuel Bozzella, BCHS band director, and is scheduled to begin Monday, July 1, and end Tuesday, August 6, with a \$15 registration fee for each participating student.

The program will consist of two weekly rehearsals and two outdoor evening concerts. All music will be supplied by the Bethlehem Central Music Department and instruments are available without charge to school district residents.

A sufficient number of performers is necessary, in order to conduct both evening rehearsals and concerts. Therefore, this program will exist only if a balanced instrumentation enrolls. All interested students are urged to complete the forms given to them by their music teachers and return them by June 10, making checks or money order payable to the Town of Bethlehem.

The public is invited to attend an Art Show to be held in the Elsmere School gymnasium Thursday and Friday, May 23

SUMMER IS
"SIMMERTIME"

BUT YOU CAN BE
Comfort Ready
AND
Beat the Heat
WITH



**COMFORTMAKER
COOLING**

CALL for a free estimate on a comfort system designed for your individual needs.

D.A. BENNETT INC.

341 DELAWARE AVENUE

HF 9-9966



I played it smart and got Singer American Furnace year around. Air Conditioning. Now at our house we eat-sleep-work and play in comfort 24 hours a day.

and 24. In addition to works of art on display, Elsmere pupils will demonstrate various art activities and media.

Petition Deadline

Wednesday, May 29, is the deadline for the filing of nominating petitions for candidacy on the Bethlehem Central Board of Education.

The seats currently held by Mr. John Clyne and Mrs. Ann Patton are up for election this year. Both have indicated they plan to run for re-election.

As of May 17, only one nominating petition had been filed with the District Clerk. It is for Jonathan Deily of 47 Harrison Ave., Elsmere, who will oppose Mr. Clyne.

Petition forms are available in the District Clerk's office, 90 Adams Pl., Delmar. When submitted, they must contain the signatures and addresses of at least 25 district residents, and indicate for which Board seat the candidate will run.

Voting on candidates will take place on June 12, at the Bethlehem Central Middle School, at the same time that district residents will vote on

a proposed school budget for 1974-75.

Metzler Honored

Marilyn Metzler, Delmar, is among prospective graduates who will be honored at the 102nd annual commencement exercises at the University of Kansas Monday, May 20.

The commencement program lists 3,061 students who expect to complete work toward degrees by the end of final examinations May 17, with an additional 274 completing work at the K.U. Medical Center. An additional 1,563 have completed work for degrees since the last commencement ceremonies bringing this year's total class to 4,898.

Schroeder Elected

Hallie E. Schroeder, daughter of Fred H. Schroeder, of Delmar, was one of fourteen Beloit College students who have been elected to Phi Sigma Iota, the national honorary romance language fraternity.

Active membership is composed of the faculty of the romance languages and students of Upperclass rank who are enrolled in advanced

courses in French and Spanish, chosen for excellence in general college work as well as superior achievement in this field.

Graduates

Nancy Appleby, daughter of Mr. and Mrs. Wilard Appleby, has graduated from North-



THE CONFIRMATION CLASS of 1973-74, above, was received into the fellowship of the First Methodist Church, Delmar, on Sunday, April 21. Left to right: Rev. Thomas D. Peterson, Ben Riehl, Deborah Lenox, Lynne Russell, Linda Foresman, Jeffrey Morris, David Perry, Lisa Kelp, Marit Snow, Robert Way, William Seal, Ellen Hill, Judy Day, Elizabeth Smith, Russell Crouse, David Larkin, Shelly Stroud, Gwen Holbrook, Matthew Allen, and Rev. Robert B. Thomas. Not shown in the photograph are Peter Hay, Janet Harmon and Jeffrey Green.



Hey Gals!
for full Nutrition

BUY



**BATTER-WHIPPED
SUNBEAM BREAD**

Available Almost Everywhere

FOWLER'S LIQUOR STORE

257 DELAWARE AVE. ELSMERE-AT-THE-LIGHT 439-2613

Open Mon. thru Sat.
9 A.M. till 9 P.M.

All Liquor Prices
Less Than
— Phone 439-2613 —

OPEN FOR YOUR CONVENIENCE MEMORIAL DAY — MAY 27
FROM 10 A.M. to 12 NOON



HOPING YOUR HOLIDAY IS A HAPPY ONE

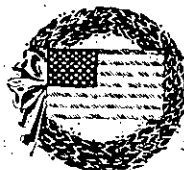

Shop Fowler's for the Lowest Prices and the Largest Selection

SEAGRAM'S RYE
5.86 qt. — 10.99 1/2 gal.

BURNETT'S GIN
5.30 qt. — 10.30 1/2 gal.

FLEISCHMANN'S RYE
5.39 qt. — 10.44 1/2 gal.

KING WILLIAM SCOTCH
5.72 qt. — 11.20 1/2 gal.

BARTON'S RES. RYE
5.26 qt. — 10.20 1/2 gal.

FLEISCHMANN'S GIN
4.95 qt. — 9.68 1/2 gal.

FOWLER'S SCOTCH
6.18 qt. — 11.79 1/2 gal.

FOWLER'S 90 proof GIN
4.55 qt. — 8.95 1/2 gal.

FOWLER'S 86 proof RYE
4.85 qt. — 9.50 1/2 gal.

IT IS ALWAYS OUR PLEASURE TO BE OF SERVICE

eastern Computer Institute, Latham, New York. She successfully completed a course in keypunch specialization and off-line computer equipment. Nancy graduated, Bethlehem Central High School in Delmar.

Peggy Were, daughter of Mr. and Mrs. Theodore Were, Sr. has graduated from North-eastern Computer Institute, Latham, New York. She successfully completed a course in keypunch specialization and off-line computer equipment. Peggy attended Bethlehem Central High School in Delmar.

Susan Carter, daughter of Mr. and Mrs. James S. Carter, Slingerlands, received her B.S. degree from State University College at Plattsburgh on May 19.

Housing Needed

The Foreign Exchange Student Club (F.E.S.) at Bethlehem Central High has for several years been participating in a foreign exchange program for students from various agencies such as Rotary and International Fellowship. The club helps these foreign students adjust to their new surroundings and encourage them to participate in the school's activities. The club also arranges housing for these students during their stay.

The F.E.S. club sponsors the Anne Elbow scholarship

Affairs of State

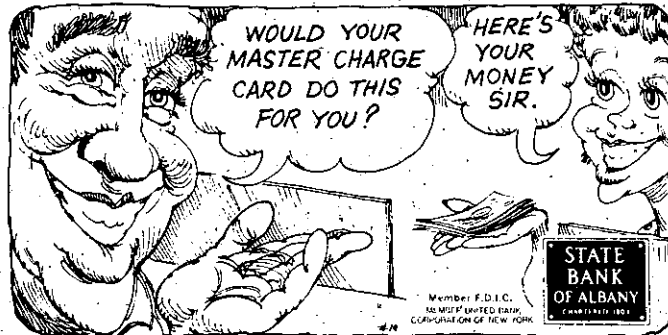
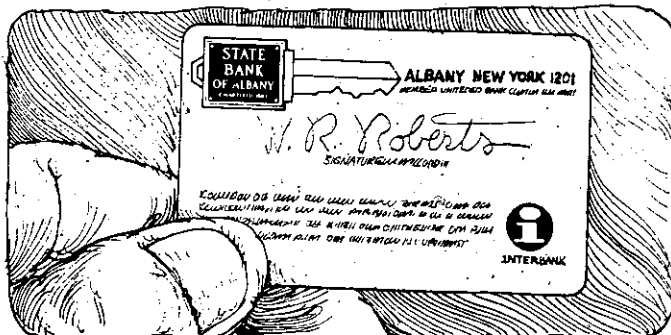

which sends one of our students abroad for the summer months: Our students are able to go abroad only if we fulfill the exchange by housing foreign students visiting here. This year the Anne Elbow scholarship was awarded to Anita Butz, who will be leaving in June for Ecuador. During the previous years, the Butz family has shared the hosting of Rita Aulenbacher from Mexico and Jovita Vierra from Ecuador. Both girls have provided the families and school with fond memories and enriching experiences.

This next school year we will receive Hiroshi Ryumon from Tokyo Japan. He is seventeen years old. Hiroshi's strongest subject is math, and he belongs to the Abacus Club. He is active in sports and interested in Kendo. Hiroshi Ryumon appears to be a very promising student. We are hoping that we can find a family to house him for any proportion of the school year. This is our obligation since we are sending a student abroad next year; and we don't want to disappoint him.

If you are interested in helping us by offering your home, please contact Mrs. Textores at the High School by phone or letter.

Decorum in the Classroom

At the May 8th Board of Education Meeting, the Board voted to accept the discipline policy; the text of which appeared in the April 18th Spotlight.

On May 7th sixty parents gathered at one of the elementary schools to discuss their concerns about the schools. Among the topics discussed, one kept coming up time and again. The parents felt that one of the major problems in schools today is the problem of behavior, and the lack of enough effective ways to handle this problem.

Though other questions were raised about the quality of education our children are receiving and what expectations we have for our children, the main discussion, which ran over three hours boiled down to discipline, guidelines, and controls for student behavior. It was felt that if the behavior in the schools improves, the

quality of education must then also improve.

Some of the comments aired at this parent meeting were:

The lines of communication must be reopened between the schools and homes.

As soon as a problem is recognized, the parent must be aware of it, and become involved in correcting it.

Children have lost all respect for adults and for any type of adult authority, thus effective discipline becomes more difficult.

Children are crying out for guidance, direction and discipline.

Expectations of acceptable behavior in the schools must begin in the kindergarten and first grade in order to be effective and continue through the school years.

Suitable alternatives must be found for dealing with problem children, like the resource assistant at the Delmar School.

The result of no code or effective policy regarding discipline has made it possible for the few problem students to dictate the tone of the school

LEASE!

AUTOS and TRUCKS FOR LESS



Drive **CHEVROLETS** or other fine cars

**NO CAPITAL INVESTMENT
NO TAX ACCOUNTING
NO UNFORSEEN EXPENSES**

WE CAN PROVIDE . . .
Complete Maintenance — Insurance Coverage
Plates and Registration

MARSH HALLMAN LEASING, INC.

781 Central Ave.
Albany, N.Y.

Call John McCarthy, Mgr. 489-5551

Full Maintenance, Net or Finance Leasing

MEMORIAL DAY

Gardening VALUES

at *Mariani's*
GARDEN CENTER FLORIST
342 Delaware Ave. (Cor. of Bertha St.)
Albany, N.Y. • 462-9146

— FEATURING —

- Plants • Lawn Ornaments • Lawn Shrines
- Potted Plants • Wreaths • Cemetery Pieces

FRESH CEMETERY POTS

IF IT GROWS . . . WE HAVE IT!

OUR ONLY LOCATION

FINAL DAYS CLOSING FRI., MAY 31st

Anne's Hat Box and Accessories are forced to close her business after 12 great years. It is with deep regret that this time has finally come. It has truly been a pleasure serving my many wonderful customers and friends all these years.

Anné McGoey

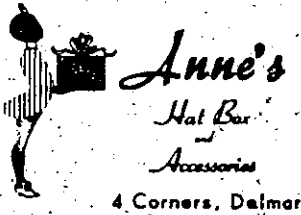

Kenwood Avenue

• Stores Hours: 10 A.M. to 6 P.M.

Anné McGoey, Prop.

4 Corners, Delmar

environment in which, unfortunately, the majority of the students suffer academically and socially.

Now that a discipline policy statement has been adopted, many of us would like to see reasonable but FIRM and effective guidelines set up to improve the behavior and total school environment so that parents, teachers and students know what is expected of them.

If you share these concerns, please join us on Wednesday, May 29th at 7:30 p.m. in the large meeting room of the Delmar Public Library. Your voice does count and we want to hear from you. Please share your ideas and concerns with us.

Area Student Honored

Special recognition was accorded several area students at the recent Awards Convocation at the State University of New York, Agricultural and

Technical College at Cobleskill. Just prior to the presentation, College President Walton A. Brown commended those to be honored for their proven qualities of citizenship, leadership, and scholarship; and noted that many others had earned recognition for their participation in constructive community causes. He noted, "You are this nation's most valuable resource; you are the young men and women who orient the next generation."

After Dr. Brown's brief remarks, the following area student was honored: Scott R. Tubbs, son of Mr. and Mrs. Richard Tubbs, 18 Greenock Rd., Delmar. Scott received the Occupational Program Award for Grounds Management.

LIBRARY NOTES

Donate Old Books

What are you going to do with all those dusty old books that have been lying around the house all this time? No one reads them anymore, and all they're doing is cluttering up space that you could use for something else, right?

Why don't you donate them to the Bethlehem Public Library! The Library is beginning to prepare for its annual summer booksale, and would appreciate any book donations. You would be doing an ecological good by recycling your books and you would be helping your Library. The dimes and quarters that the Library gets from the books it sells go toward special projects not provided for in the budget.

Do yourself, your books, and your Library a favor. Donate those books to the Bethlehem Public Library. Thank You.

Cable Television

There can be a great deal in cable television for you — as an individual and as a citizen of the Town of Bethlehem. At least one cable television operator has shown interest in bringing cable TV to Beth-

SPRING PINT SALE! \$3.95

REGULARLY \$5.50

Now is the ONCE-A-YEAR TIME TO SAVE BIG
on the PINT-size Bonne Bell TEN-O-SIX LOTION

Ten-O-Six Lotion is the *one* cleansing and corrective cosmetic that helps your skin to complete natural beauty. It helps clear skin blemishes with immaculate deep cleansing and healing medication.

Why not order *two* pints at our special annual sale price?

Bonne Bell

L. J. MULLEN PHARMACY

"At Your Service — Everyday of the Year"

256 Delaware Avenue

Elsmere, New York

439-9356

Never a busy signal



lehem. The Town Board has set up an advisory committee to study and to write recommendations as to what the Town should do.

Cable TV can bring better reception, and more channels to you, but it can do far more. Federal and state regulations provide that cable TV can be open to use by municipal and educational agencies and, perhaps most important, to individuals and community groups. Three channels will be available for various organizations in the Town to get their messages to the public.

The Bethlehem Public Library is sponsoring a meeting on Tuesday, May 28, at 7:30 P.M. to inform everyone of what's in Cable Television for them. Come and hear about all the possibilities. Representatives of the New York State Commission of Cable Television will demonstrate and explain just what new and exciting things can be available. You need to know so that you can express your desires for Cable Television Service in the Town of Bethlehem.

several days, and in the process, the prisoner grows from a dim, crushed kleptomaniac into an open human being — probably even less able to withstand his 8 year jail sentence than before. It's profane, funny and heartbreaking. Marvelous performance by Randy Quade as the prisoner.

The Three Musketeers

This new version of Dumas' boisterous tale is top heavy with talent, but the picture is directed in a frenzied fashion by Richard Lester who handles the musketeers as though they were the Beatles. The pace is too fast; the actors go "Ho Ho Ho" a little too heartily. It's all rather arch and never quite as exciting as it should be.

The Great Gatsby

The trouble with The Great Gatsby is the reverence with which it was made. Gatsby (bootlegger? racketeer?) calls everyone 'old sport,' buys the biggest house on Long Island and throws wildly extravagant parties in order to recapture the attention of an old (World War 1) flame. Truly a des-

NOW OPEN

Over 1000 Different Authentic
Western Shirts.
For Guys & Girls

WESTERN BOOTS

DESIGNED WITH THE EAST IN MIND.

Custom Western Belts & Buckles

INDIAN HAND-MADE JEWELRY

Hand Crafted Leather Goods

Area's Largest Selection of Western
Leather Coats, Jackets & Accessories

Ph. 869-3977

BLUE



SKY'S

1940 Central Ave., Albany, N.Y.

MOVIE REVIEWS

The Conversation

This highly contemporary film is about a professional bugger (if a bugger can be termed a professional) who violates his own dismal code of ethics by listening to a tape recording he is hired to make. Ordinarily he just tapes and delivers and does not concern himself with their contents or their ultimate use. This time it's different: he hears — and is involved in a murder.

The moral issues are approached, but there's a surprise ending that strains credulity.

Technically, **The Conversation** is fascinating, and Gene Hackman is a good actor, but on balance the movie is a mixed blessing.

The Last Detail

Jack Nicholson is the star of this honest and moving account of the journey to the Portsmouth Naval Prison of two guards and their prisoner, a young sailor convicted of stealing. It's a wild trip, taking

25% OFF PAUL REVERE BOWLS IN GORHAM SILVERPLATE



HARRY L. BROWN Jeweler
Thistle Gift Shop

363 DELAWARE AVENUE AT 4 CORNERS, DELMAR



Annual Blue Cross report to the public

"The year 1973 was one of the most successful and productive in the 37-year history of your local Blue Cross Plan. Substantial growth in both enrollment and service to subscribers was accompanied by innovative programs designed to have a far-reaching effect on the cost and quality of your health care."

Ralph Hammersley, Jr., President

Enrollment passed the 600,000 mark, reflecting an 8.8 per cent increase over 1972 in number of subscribers. As of December 31, 1973, 59.3 per cent of the residents of Northeastern New York had Blue Cross coverage.

ENROLLMENT

1972	573,660
1973	624,392

The number of service claims paid on behalf of Blue Cross subscribers also reached a new high—an 18.3 per cent increase over the previous year.

NUMBER OF CLAIMS

1972	363,588
1973	429,960

Continued enrollment growth and economy of operation are, of course, essential to the progress and vitality of the organization. However, your board of directors and officers have an additional responsibility of perhaps equal importance—concern for the cost and quality of health care received by subscribers. Some notable progress was made in these areas in 1973.

It is our belief that the most promising way to reduce the cost of health care for Blue Cross subscribers is through a reduction in unnecessary hospital admissions, by far the most expensive item in the health care delivery system. Last year we continued our efforts to provide all subscribers with outpatient benefits equal to the inpatient benefits for which they have coverage. A program was developed, effective January 1, 1974, that extends these benefits to approximately 124,500 community rated subscribers. By encouraging the use of outpatient facilities whenever appropriate to quality care, we hope to realize two cost containment goals—an immediate saving of the substantial difference between the cost of outpatient versus inpatient care, and a long-range saving through a resultant reduction in the need for additional hospital beds. Success depends upon the cooperation of doctors

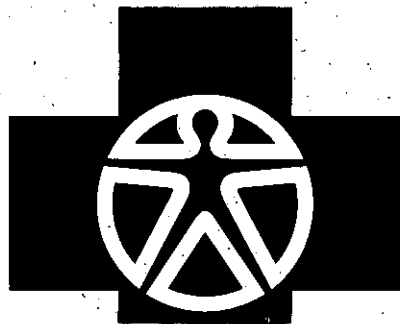

Blue Cross of Northeastern New York, Inc.*

The board of directors and the officers of your Blue Cross Plan recognize that their accomplishments were made possible by the loyalty of your support and we are grateful for it. Thank you.

BOARD OF DIRECTORS

Prentice J. Rodgers, Chairman
Chairman - Executive Committee
National Commercial Bank &
Trust Co.
Albany, New York

Alexander J. Allan, Jr.
Executive Secretary
Troy Automobile Club, Inc.
Troy, New York

Everett R. Dyer
Latham, New York

George W. Graham, M.D.
Executive Director
Ellis Hospital,
Schenectady, New York

Rev. Robert C. Lamar
First Presbyterian Church
Albany, New York

Joseph D. Lochner
Executive Director
Civil Service Employees
Association, Inc.
Albany, New York

Russell W. Scofield
Delmar, New York

Reginald H. Stratton
Albany, New York

Howell R. Wood, Jr.
President
The National Savings Bank
Albany, New York

Dr. Ernest L. Boyer
Chancellor
State University of New York
Albany, New York

Eugene D. Doerr
Partner
Peat, Marwick, Mitchell & Co.
Albany, New York

Rev. Richard J. Downs
Diocesan Director
Catholic Charities
Albany, New York

James Forde
Associate Commissioner
for Planning
N.Y.S. Dept. of Mental Hygiene
Albany, New York

G. Howard Goold
Delmar, New York

Laverne Hamilton
Hampers, New York

Jacob H. Herzog
Herzog, Nichols, O'Brien & Leahy
Albany, New York

David C. Hume
Treasurer
Schenectady Gazette
Schenectady, New York

Sydney T. Jones, III
President
Hudson Valley Paper Co.
Albany, New York

Thomas V. Kenney
Mc Chesney & Kenney
Troy, New York

William V. Kinnard, M.D.
Associate Director
Albany Medical Center Hospital
Albany, New York

John A. Lyons, M.D.
Commissioner of Health
Albany County
Albany, New York

Albert B. Osborne
Executive Vice-President
Samaritan Hospital
Troy, New York

Russell C. Oswald
Member NYS Crime Victims
Compensation Board
Albany, New York

Edward De L. Palmer
President
De L. Palmer, Inc.
Albany, New York

Jess J. Palmer
Thomas I. Lipton, Inc.
Johnstown, New York

Robert Quinn
Deputy Administrative Director
Department of Civil Service
Albany, New York

Howard K. Read
Executive Director
Champlain Valley Physicians Hospital
Medical Center
Plattsburgh, New York

Jack R. Suarez
Vice-President, State AFL-CIO
District #3 IUL
Latham, New York

Carl E. Touhey
President
Orange Motors
Albany, New York

Dr. Harold C. Wiggers
Dean
Albany Medical College
Albany, New York

ADMINISTRATIVE STAFF

Ralph Hammersley, Jr.
President

W. Van Kirk Brownell
Executive Vice-President
and Secretary

John C. Marsh
Vice-President and Treasurer

Frederick J. Bond
Vice-President - Marketing

William E. Peterson
Vice-President - Special Projects

Edward J. Fleming
Comptroller

There was a corresponding increase in the number and amount of claims paid by Blue Cross of Northeastern New York in its role as fiscal representative for Part A of Medicare:

NUMBER OF CLAIMS

1972	122,816
1973	141,285

AMOUNT PAID

1972	\$45,550,905
1973	\$51,672,756

Financially, your Plan continues its traditional accountability. Income from subscriber premiums increased 11.6 per cent and the amount paid to providers for care of subscribers increased 15 per cent.

PREMIUM INCOME

1972	\$52,590,745
1973	\$58,716,103

PAYMENT FOR CARE

1972	\$49,085,154
1973	\$56,453,070

The cost of operation of your Plan in 1973 remained a remarkably low 5 per cent, which means that 95 cents of each premium dollar was available for subscriber benefits. This was accomplished, in spite of continuing inflation of health care costs, through a combination of sound fiscal policy, technological innovations in data processing procedures and refinement of managerial functions resulting from changes in the corporate structure.

for care that could be as adequately rendered in an outpatient department. In 1973 there was a significant increase - 22.2 per cent - in the use of outpatient benefits.

NUMBER OF OUTPATIENT CLAIMS

1972	206,747
1973	252,585

In a further effort to slow the rise in health care costs, Blue Cross played a leadership role in stimulating and coordinating a cooperative relationship among concerned groups and agencies that resulted in the establishment of the Upper Hudson Regional Comprehensive Health Planning Organization (URCHPO). We have consistently supported the concept of areawide planning as the most effective method of reducing unnecessary hospital construction as well as promoting more efficient and economical use and distribution of health care facilities. Blue Cross is represented on the board of directors and the executive committee of URCHPO.

Another movement that promises favorable influence on the cost and quality of health care - the development of health maintenance organizations (HMO's) - has also received our concerned support. The concept of prepaid group practice has much to recommend it as an alternative method of health care delivery. The practical functioning of a specific HMO, however, is dependent upon many factors; location, financial structure, population mix and viable professional relationships, for example. In order to have the data necessary to responsibly advise and serve our subscribers when an HMO option becomes available to them, Blue Cross has commissioned a feasibility study of HMO development in the tri-city area, the results of which will be made available to the public.

HMO's, areawide planning and expanding outpatient services are but a few of the current or proposed changes in the health care delivery system. More will come with implementation of the Professional Standards Review Organizations program and the enactment of national health insurance legislation. They will present many challenges, and possibly many problems, but they will also present many opportunities for Blue Cross to serve its subscribers and the community in new and significant ways. To review past performance, as we have done in this annual report to the public, is to give us confidence in the future and our ability to meet its challenges.

*Members of the Executive Committee

perate, confused man. Robert Redford plays him as though he was chiseled out of marble. Daisy (Mia Farrow) the woman of his dreams, looks pale and beautiful, but is completely without charm or appeal. You wonder, "Why does Gatsby bother?" With the principal roles mis-written, mis-directed, mis-cast, the lesser fry grab off the prizes: Bruce Dern, Karen Black are fine. Alas, The Great Gatsby sinks slowly in calm waters, a mistake, but a beaut.

BRECONSHAW, LTD.

— REAL ESTATE BROKERS — Telephone 439-4976

DELMAR

Beautifully built brick house with generous living space. Fireplace in living room, master bedroom and finished room in cellar. Formal dining room with china cupboard. Living room with entrance to screened porch. Study with access to fenced yard. Kitchen and bath on first floor. Five bedrooms, bath and storage upstairs. Full dry cellar with shop, finished room, laundry and storage. Two car garage. **\$62,000**

SUPERIOR SUBURBAN,
COUNTRY AND COMMERCIAL PROPERTIES
NEW YORK AND VERMONT

CARPET CLEANING SPECIAL NOW ONLY **\$49⁹⁵**
LIMITED TIME ONLY

LIVING ROOM • DINING ROOM • HALL (based 500 sq. ft.)



ServiceMASTER of Albany
CALL NOW 436-0073
ServiceMASTER of Albany
P.O. Box 5254, Albany, N.Y. 12205

ServiceMaster... all you need to know about carpet care

Look what we found! IN THE MAILBAG

Dear Sir:
Though I have been personally acquainted with Assemblyman Brown for sometime and hold him in the highest regard. I am compelled to disagree with his position on Assembly Bill No. 7772 which would create an Albany County Industrial Development Agency. At the same time I must applaud Senator Langley for his stand in opposition to this bill.

At the February 11, 1974 meeting of the Albany County Legislature, Resolution No. 31, was unanimously passed and in effect called upon the State Legislature to create an Albany County Industrial Agency. My support of this bill was the result of an assurance on the floor of the Legislature from one of the resolution's sponsors that there would be no conflict with the existing agencies already created by the Towns of Bethlehem and Guilderland. While I am sure the sponsor's remarks were not intended to be misleading and that legally there is no conflict, I now believe that the bill before the State Legisla-

The Spotlight

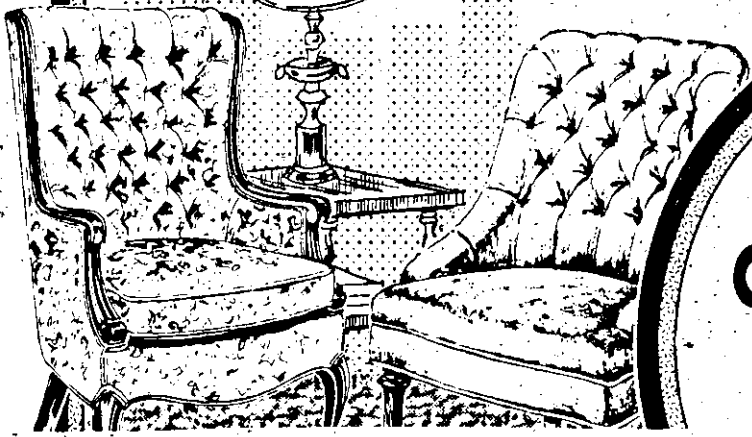

SAVE ON FAMOUS NAME CARPETING
● BIGELOW
● LEES
● ALEXANDER

ture should be defeated. I supported Resolution No. 31 but, as is almost always the case, the resolution was not available, even to members of the County Legislature, until approximately 6:00 p.m. on the day of the meeting at which it was voted upon. In addition, Resolution No. 31 was never referred to any committee of the County Legislature. What better example can be cited in support of the changes in the rules of the Albany County Legislature proposed by the Republican Minority. The present system strikes at the very heart of our legislative system as it prevents any legislator, regardless of political affiliation, from properly representing his constituents because it is made very difficult for a legislator to be adequately informed.

Once again we are faced with legislation that would take the ultimate decision away from the people most closely affected by it. A county-wide agency would be able to assist in the location and construction of industry without regard to local zoning ordinances. The decision as to where an industry may be located should and can best be made by the locality immediately concerned.

I had hoped that the pendulum was finally swinging the other way in that there has been some reason to believe that both the Federal and State Legislatures were moving in the direction of decentralization. Unfortunately, this bill would result in one giant step backward. For just this reason, I personally voted against Governor Rockefeller's Transportation Bond Issue and I have serious reservations concerning New York State's power to supercede local zoning ordinances by constructing quarter-horse race tracks without regard to local ordinances.

**SMITH
• MONARCH
AND OTHERS**

**VALUES UNDERFOOT AT
OUR NEW STORE, NOW**

**Register Now For Free
Carpeting Values—
New, Now, Never
Before Carpeting Values...**

- COMPLETE DECORATING SERVICE
- CARPET INSTALLED BY OUR OWN SKILLED EXPERTS
- SERVICE GUARANTEED

HOURS: MON., WED., SAT.—10 AM to 5:30 PM
TUES., THURS., FRI.—10 AM to 9 PM

FRAM'S

CARPET WAREHOUSE & SHOWROOM

**GRAND OPENING
SPECIAL
SAVE
up
to
30%-50%
on Famous Name Carpeting**

- Bigelow • Lees
- Alexander Smith
- Monarch

NOW 2 LOCATIONS

1009 Central Ave.
Albany
482-8879

243 Delaware Ave.
Delmar
439-9979

TRU-TEST
Paint Sale
 Extended **Three More Days!**

Once-A-Year, Super Savings on Tru-Test Direct from Our Factories



SUPREME ACRYLIC LATEX HOUSE PAINT

6.97
 GALLON
 Custom colors slightly more

- ★ Unique latex and oil formula! Protects like an oil paint, goes on latex easy.
- ★ Resists weather, smog, mildew and stains! Stays clean and beautiful!
- ★ One coat covers most surfaces!
- ★ Dries fast. Soapy water clean-up!
- ★ 24 Jamestown Colors & Pure White!
- ★ For wood, brick, concrete, stucco, and primed metal.

YOU'VE SEEN TRU-TEST PAINTS ADVERTISED IN THESE MAGAZINES



NON-DRIP, SCRUBBABLE FLAT INTERIOR LATEX

5.97
 GALLON
 Custom colors

- ★ Thick, creamy rich formula makes painting ever so easy, ever so quick!
- ★ No dripping, no messy thinners, no painty odor. Dries in 30 minutes!
- ★ Smooth, uniform, high-hiding finish!
- ★ Quick clean-up in soapy water!
- ★ For plaster, wallboard, concrete, etc.

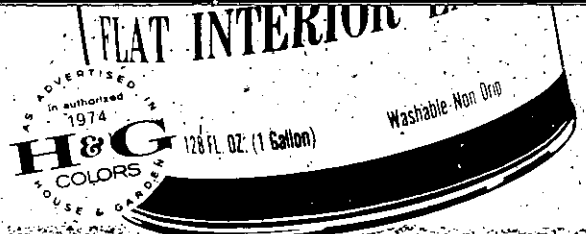

Come-In and See Our Array of 1240 Custom Colors



FREE! 32 PAGE DECORATING BOOKLET

Gives you colorful decorating ideas to glamorize your home indoors and out. Also helpful painting tips to save you time and money, too. Ask for your copy today.



Exterior Latex House Paint Or Interior Latex Flat

2 Gallons For 9.00

Paint your home now — inside and out — at a money-saving low price. Choose one or both finishes. They're extra durable, high-hiding, fast drying. Wall paint is fully washable. Water clean-up. White and ready-mixed colors. Custom colors slightly more.



BETTER QUALITY LATEX SEMI-GLOSS

2 Gallons For 9.00

"MIX OR MATCH"

A super washable, high-hiding finish for walls, ceilings and woodwork. Its smooth, sealed surface resists grease, soiling, water and finger marks. Dries in 30 min. Water clean-up. No painty odor. White only. Custom colors slightly more.



REDWOOD OIL STAIN

2 Gallons For 5.00

Tough, weather-resistant redwood finish. Seals and colors in one coat. Locks out moisture, prevents warping. Rich redwood color for wood siding, shingles, fences, picnic tables, chairs, etc.



FINEST QUALITY LATEX SEMI-GLOSS

6.99 GAL.

Custom colors slightly more

Ideal for kitchen, bath, walls and woodwork. Resists soiling, grease, water and steam. It's hard, mirror-smooth finish washes like china. Dries fast. Water cleans tools. 48 Colors & White to match Sat-N-Hue.

USE YOUR CHARGE CARD



Fine Quality Tru-Test Paints Are Made In Our Two Paint Factories!

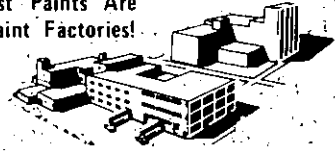

DELMAR LUMBER

340 DELAWARE AVENUE DELMAR, Phone 439-9968

Since the Towns of Bethlehem and Guilderland already have Industrial Development Agencies and one is pending for the City of Albany, I see no reason why any of the other local municipalities within Albany County should not take

the necessary steps to adopt such an agency and in this manner retain local control.

Very truly yours,
 Bernard Kaplowitz
 Albany County Legislator
 35th District

HERE and THERE

An Invitation

Memorial Day is primarily a day set aside to those who made the supreme sacrifice in defense of their country.

For many years, Nathaniel Adams Blanchard Post No. 1040 of the American Legion, has been conducting a short, meaningful and dignified service at the grave site of the man for whom the Post was named. This year, the service will be at 10:00 A.M. on May 27th, at the Bethlehem Cemetery, followed by our annual Memorial Day parade which starts from the Post at 11:00 A.M.

Not only do we of the Blanchard Post invite you to attend this short service but we urge you to attend; for no where is the true spirit of Memorial Day more evident than at this service.

Bethlehem Memorial Day Parade

Plans for the 1974 Beth-

lehem Memorial Day Parade, sponsored by the Nathaniel Adams Blanchard Post No. 1040, The American Legion, Delmar, New York, being held on Monday, May 27, have been completed.

The parade will start from the Blanchard Post at Elsmere Avenue and Poplar Drive at 11 A.M.

The Chairman of this year's parade, which will consist of six divisions and many civic groups, is Ronald Hofaker. Mr. Winthrop F. Robinson, who holds the distinction of being the organizer and first Commander of the Blanchard Post and a member of the American Legion for 55 years, will act as Grand Marshall.

The parade route will be from Elsmere Avenue and Poplar Drive to Kenwood Avenue, to Adams Street, to Delaware Avenue to the Memorial Park. The ceremony at the Park will be a tribute to the deeds and sacrifices of gallant Ameri-



H.R.H.
 D
 E
 S
 I
 G
 N
 S
 I
 n
 c.

Ronald Horowitz SEZ
**RE-DO YOUR KITCHEN
 AND
 BATHROOM, NOW.**
 CALL ANYTIME
 767-9387



HOME REMODELING HEADQUARTERS
 ONE CALL DOES ALL
 ESTIMATES • FINANCING • CONSTRUCTION

- Kitchens
- Bathrooms
- Heating Systems
- Family Rooms
- Roofing & Siding
- Room Additions
- Floors & Carpets
- Doors & Windows
- Interior and Exterior Work

ROUTE 9W • SELKIRK, N.Y.

BEDSPREADS AND MATCHING DRAPERIES

By
 American Home
 SALE SPECIAL . . .

25% OFF

Marcell's
 DECORATORS

Stuyvesant Plaza, Albany



"The Mattress Makers"
 Since 1935

TROY DIRECT





PLAYING BASEBALL for Thomas College — This Freshman duo from Massachusetts and New York, is aiding the winning baseball squad this spring at Thomas College, Waterville, Me. Left to right, are; John P. Maloney of 179 Weld St., Roxbury, Mass., reserve catcher, who played baseball previously at Catholic Memorial High School, West Roxbury; and Stephen H. Caruso of 23 Oakwood Pl., Delmar, outfielder, who is among leading hitters for Thomas this spring. He is continuing his record as a leading batsman, established the past two seasons at Bethlehem Central High School, Delmar, where he had batting averages of .349 in 1973 and .329 in 1972.



ALBANY ASSEMBLYMAN Thomas W. Brown is pictured sitting on the "Million Dollar Staircase" with Sister Margaret Seymour and students from Kenwood Academy on a recent visit to the State Capitol.

QUEEN SIZE SET



15 year guarantee. 60"x80". Luxuriously quilted inner-spring mattress and boxspring.

\$170

SLEEP SOFAS . .

by Eclipse.

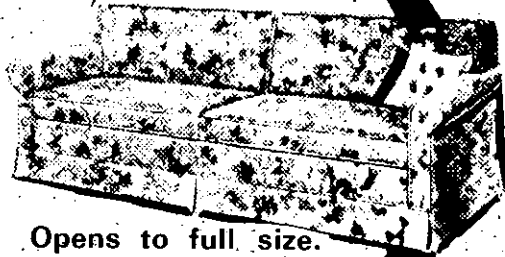

Opens to full size. Outstanding collections in fine decorator fabrics.

\$259

BUNK BEDS . .

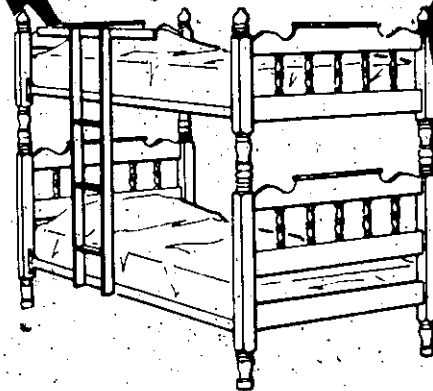

Complete with mattress and foundation.

from

\$130

NORTH TROY 523 Fifth Ave. 8 A.M. to 4 P.M. Mon. thru Sat.; Tues. & Fri. til 9

COLONIE 1549 Central Ave. (869-7225)

SCOTIA MAYFAIR SHOPPING CENTER (399-5342)

DELMAR DELAWARE PLAZA 10 A.M.-5:30 P.M., Mon. & Thurs. til 9

ROTTERDAM 1530 Altamont Ave. (355-3626)

ATCO
built better to last longer

**MAGLEY
TRAILER SALES**

Built where the Pilgrims landed, by proud Cape Cod craftsmen.

SALES — TRAVEL TRAILERS — SUPPLIES — PARTS — REPAIR

1609 Western Avenue, Albany, N.Y. 456-3611

CHUCK PLANT

BILL MURRAY JR.

**HELP PREVENT
A CRIME**

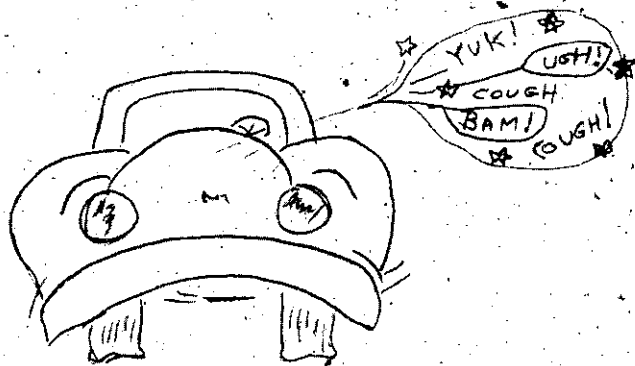

It's a crime to have a dirty engine because
It steals Performance, Encourages Overheating,
Encourages Poor Ignition, Shortens Tune-up
Life, Creates Fire Hazards, etc., etc., etc.

STEAM CLEANING

can prevent this and make your engine
look like new again

\$7.50 tax incl.

PLUS FREE CAR WASH

Call 439-2839 for appointment

DELMAR CAR WASH

is located across from Delaware Plaza
and rear of Del Bowling Lanes

cnas who died while serving their Nation. This year the guest speaker will be Brigadier General Robert F. Murphy, the Adjutant General of New York and Chief of Staff New York Army National Guard.

At the conclusion of the ceremonies, Supervisor Bertram E. Kohinke, Honorary Grand Marshall and Past Commander, will receive for the Town an American Flag presented by Merwyn K. Atwood, Commander of the Blanchard Post.

Theater Contest Winner

Bethlehem Central Middle School took top honors for technical production at the Kenwood Theater Crafts Contest held recently at the independent high school in Albany. The theater group, under the direction of Mrs. Ethel Collins, was awarded the trophy for "Best Technical Design" for their production of "Myths Dramatized."

The contest was devised and sponsored by Kenwood Aca-

demy of the Sacred Heart in order to foster and encourage interest in theater art among young people. It was open to all Junior High School theater groups, both public and parochial.

Pesnel Appointed

M. Edwin Pesnel, M. D. has been appointed first full time Chief of Pediatrics at St. Peter's by the Hospital Board of Trustees. He assumed this position on May 1st. Dr. Allan MacCollam has been part time Chief of Pediatrics for the past eight years.

A native of New York City, Dr. Pesnel graduated from C.B.A., Cornell University and received his M.D. Degree from Albany Medical College. He served a rotating internship at Albany Medical Center Hospital before entering military service as a Captain in the European theatre during World War II. Upon returning to the Albany area, Dr. Pesnel served his Pediatric Residency at



STUDENTS OF Bethlehem Central Middle School in Performance.



Margaret Riley presents Trophy to Colin Gallup.



Beautiful Lamps, Carnival Glass, Tobies & A
Lovely Folding Game Table.

the
COUNTRY TRUNK

Downtown Altamont • 861-8397

Noon to 5 p.m. every day except Sun. & Mon.



THE ANNUAL LEUKEMIA Ball, held recently at the Albany Country Club was a huge success. Over 100 people attended the affair. Nearly \$1,000 was raised to help in the current Leukemia fund raising campaign. Left to right: Mrs. R. J. Kinley, Mr. and Mrs. Vincent Crawford, Mr. R. J. Kinley, Co-chairmen of the Ball.



PLANS ARE BEING finalized for the Memorial Day Parade in the Town of Bethlehem. Winthrop P. Robinson (center), Grand Marshall, confers with Parade Chairman Ronald Hofaker (right) and Post Commander Merwyn K. Atwood (left) concerning the placement of the six divisions. The parade will start at the Nathaniel Adams Blanchard Post No. 1040, The American Legion at 11 A.M. on Monday, May 27.



**MEYERS
FUNERAL HOME**

439-5560
DELMAR, N.Y.

Question:

I read recently that burials in Arlington and other National Cemeteries were being restricted. Is there anything I can do at the present time which will assure me of a grave space in a National Cemetery?

Answer:

Burial space in a National Cemetery is allocated only at the time of death. There is no provision in the regulation for assigning grave space for future need. To accelerate a request for space when death occurs, it would be well for us to have a copy of your discharge record in our files. We will make a photocopy from your original discharge. There is no charge nor obligation for doing this.

There are sixty-six National Cemeteries located in thirty-one states. How long it will take to fill these cemeteries at the present rate is unknown. Congress is presently considering the expansion of the National Cemetery system. We will have the details when any changes occur. Please call us at any time for information.

You'll ALWAYS Find Your Best Food Buys Here!

ELSMERE —
 Mon. thru Sat. 9 A.M.-9 P.M.
 Closed Sunday

VOORHEESVILLE — 5 Maple Rd.
 Mon. thru Sat. 9 A.M.-9 P.M.
 Sunday — 9 A.M.-6 P.M.

GLENMONT TOWN SQUIRE SHOPPING CENTER — Rt. 9W
 Mon. thru Sat. 9 A.M.-9 P.M.
 Closed Sunday



GRAND UNION'S PRE-MEMORIAL DAY SALE

STOCK-UP NOW FOR THE FIRST BIG SUMMER WEEK-END AHEAD!

 <p>TRIPLE-S BLUE STAMPS 89¢ 12 OZ. PKG. PLUS TRIPLE-S BLUE STAMPS</p>	 <p>TRIPLE-S BLUE STAMPS 88¢ PKG. OF 150 PLUS TRIPLE-S BLUE STAMPS</p>	 <p>TRIPLE-S BLUE STAMPS 2 89¢ 6 OZ. CANS PLUS TRIPLE-S BLUE STAMPS</p>	<p>SWIFT'S PREMIUM DEEP BASTED BUTTERBALL TURKEYS 8-10 LB. AVG. WGT. 49¢ lb. PLUS BLUE STAMPS</p> 												
 <p>TRIPLE-S BLUE STAMPS 77¢ BOT. OF 36 PLUS TRIPLE-S BLUE STAMPS</p>	 <p>TRIPLE-S BLUE STAMPS 39¢ 12 OZ. BOT. PLUS TRIPLE-S BLUE STAMPS</p>	 <p>TRIPLE-S BLUE STAMPS 3 1.00 12 OZ. CANS PLUS TRIPLE-S BLUE STAMPS</p>	<p>SMOKED HAMS WATER ADDED SHANK PORTION LB. 59¢ BUTT. PORTION LB. 69¢ SAUSAGE MEAT JIMMY DEAN'S PURE PORK 12 OZ. PKG. 89¢</p> <div data-bbox="1036 1274 1471 1518"> <p>SKINLESS FRANK SALE</p> <table border="0"> <tr><td>GRAND UNION HOT DOGS</td><td>LB.</td><td>89¢</td></tr> <tr><td>TOBIN FIRST PRIZE SKINLESS FRANKS</td><td>LB.</td><td>1.19</td></tr> <tr><td>OSCAR MAYER WEINERS OR ALL BEEF FRANKS</td><td>LB.</td><td>1.19</td></tr> <tr><td>PLEASANT VALLEY SKINLESS FRANKS</td><td>2 LB. BAG</td><td>1.78</td></tr> </table> </div> <div data-bbox="1481 1274 1926 1518"> <p>SAVE ON FAMILY PAK 3 LBS. OR MORE FRESH GROUND BEEF LB. 99¢ PLUS BLUE STAMPS GRAND UNION BRAND LONG BOLOGNA OR SMOKED LIVERWURST LB. 99¢</p> </div>	GRAND UNION HOT DOGS	LB.	89¢	TOBIN FIRST PRIZE SKINLESS FRANKS	LB.	1.19	OSCAR MAYER WEINERS OR ALL BEEF FRANKS	LB.	1.19	PLEASANT VALLEY SKINLESS FRANKS	2 LB. BAG	1.78
GRAND UNION HOT DOGS	LB.	89¢													
TOBIN FIRST PRIZE SKINLESS FRANKS	LB.	1.19													
OSCAR MAYER WEINERS OR ALL BEEF FRANKS	LB.	1.19													
PLEASANT VALLEY SKINLESS FRANKS	2 LB. BAG	1.78													

MEMORIAL DAY GROCERY VALUES
SEVEN SEAS

DELICATESSEN PIPING HOT BARBEQUE CHICKEN LB. **99¢**
MEAT VALUES BONELESS BRISKET-GRAND UNION CORNED BEEF LB. **1.09**

SAVE 70

MACARONI SPIRALS GRAND UNION 2 1 LB. PKGS. **89¢**
GOFF CAT FOOD HORSEMEAT & GRAVY, LIVER & BEEF, OR LIVER & CHICKEN 15 OZ. CAN **39¢**
HUNT'S CATSUP 20 OZ. BOT. **39¢**

CRISCO OIL ALL PURPOSE 24 OZ. BOT. **89¢**

MOTT'S APPLE JUICE 32 OZ. BOT. **49¢**
STEWED TOMATOES GRAND UNION 2 16 OZ. CANS **59¢**
RED ROSE TEA BAGS PKG. OF 48 **63¢**

GRANDMA BROWN'S BAKED BEANS 54 OZ. CAN **1.19**

VERMONT MAID SYRUP CANE & MAPLE 24 OZ. BOT. **75¢**
STOKELY GATORADE 2 32 OZ. BOTS. **69¢**
DIXIE COLD CUPS EASY DAY PKG. OF 100/7 OZ. OR PKG. OF 80/9 OZ. **79¢**
SOFT MARGARINE BLUE BONNET PKG. OF 2/8 OZ. CUPS **69¢**

SUMMER VALUES

SALAD OLIVES GRAND UNION 10 OZ. JAR **49¢**
RED WINE VINEGAR OR GRAND UNION RUSSIAN DRESSING 2 8 OZ. BOTS. **89¢**
SWEET GHERKINS GRAND UNION 16 OZ. JAR **69¢**
STUFFED OLIVES GRAND UNION MANZANILLA 5 OZ. JAR **49¢**
PITTED OLIVES LINDSAY RIPE MED-UM 6 OZ. CAN **53¢**
RAID SPRAY HOUSE & GARDEN 13 1/2 OZ. CAN **1.29**
LUNCHEON PLATES CHINET PKG. OF 40 '85" **99¢**
WYLER'S DRINK MIX PICNIC SIZE 12 OZ. PKG. **49¢**
SNACK PLATE BONDWARE "BRIGHTS" DISPENSER PACK PKG. OF 100 7/8" SIZE **89¢**

MONSTER CHEESE FRESH, CREAMY **89¢**
MACARONI SALAD L.B. **49¢**
BEEF BOLOGNA TRUNZ QUALITY 15 L.B. **79¢**
HEAD CHEESE TRUNZ QUALITY 15 L.B. **79¢**
LONGHORN CHEESE CHEESE OF THE WEEK 15 L.B. **85¢**
 DELI ITEMS IN THIS BLOCK AVAILABLE AT STORES WITH SERVICE DELI COUNTERS ONLY.

BEEF MIX GRAND UNION 15 L.B. **89¢**
SLICED BALONEY OSCAR MAYER 8 OZ. PKG. **1.09**
SLICED BOLOGNA OSCAR MAYER 12 OZ. PKG. **69¢**
SLICED BOLOGNA OSCAR MAYER PURE PORK LITTLE LINK **99¢**
PORK SAUSAGE L.B. **1.29**
PLUS BLUE STAMPS

FLORIDA SWEET CORN

SEE OUR WIDE ASSORTMENT OF **MEMORIAL WREATHS AND SPRAYS** **10 EARS 99¢**

Plus Blue Stamps

CALIFORNIA STRAWBERRIES 1 PT. BSKT. **49¢**
 CALIFORNIA VALENCIA ORANGES 10 MED. SIZE 1 LB. **89¢**
 TANGY RED RADISHES 1 LB. CELLO PKG. **29¢**
 WASHINGTON STATE RED DELICIOUS APPLES U.S. NO. 1 2 1/2" DIA. MIN. 3 LBS. **1.00**
 PUERTO RICAN PINEAPPLES TROPICAL 3 FOR **1.00**
 FRUIT DRINKS 1/2 GAL. BOT. **59¢**

FROZEN FOOD VALUES

FLEISCHMANN'S EGG BEATERS 16 OZ. PKG. **89¢**
 MRS. SMITH'S BOSTON CREAM PIE 20 OZ. PKG. **83¢**
 RICH'S COFFEE RICH 2 16 OZ. CRTNS. **59¢**
 PEPPERIDGE FARMS APPLE STREUDEL 15 OZ. PKG. **69¢**
 MINUTE MAID LEMONADE OR LIMEADE 3 6 OZ. CANS **49¢**
 HOWARD JOHNSON'S FRIED CLAMS 7 OZ. PKG. **83¢**
 GRAND UNION ONION RINGS 7 OZ. PKG. **39¢**
 TASTE O'SEA HADDOCK DINNER 9 OZ. PKG. **59¢**

FRESH BAKED GOODS

NANCY LYNN SUGAR DONUTS 2 12 OZ. PKGS. **89¢**
 NANCY LYNN GOLD DONUTS 2 12 OZ. PKGS. **89¢**
 NANCY LYNN HALF & HALF DONUTS 2 12 OZ. PKGS. **89¢**
 NANCY LYNN DELI ROLLS PKG. OF 12 **69¢**
 FRESHBAKE SANDWICH BREAD 2 22 OZ. LOAVES **89¢**
 NANCY LYNN ENGLISH MUFFINS 28 OZ. PKG. **59¢**
 NANCY LYNN JELLY ROLL 10 1/2 OZ. PKG. **69¢**
 NANCY LYNN CINNAMON TWIST COFFEE CAKE 15 OZ. PKG. **59¢**

ON SALE THIS WEEK **VOLUMES 1 thru 17**
FUNK & WAGNALLS ENCYCLOPEDIA
 VOLUME 1 **49¢** VOLUMES 7-26 **1.99**

SANITARY NAPKINS **KOTEX** REG. OR SUPER **97¢** PLUS BLUE STAMPS
 PKG. OF 24

MOUTHWASH **LAVORIS** 14 OZ. BOT. **79¢** PLUS BLUE STAMPS

10¢ OFF WITH THIS COUPON
 TOWARD THE PURCHASE OF ONE 5 LB. BAG-PLAIN OR SELF-RISING **PILLSBURY FLOUR**
 COUPON GOOD THRU SAT., MAY 25 (LIMIT 1-PER CUSTOMER)

50¢ OFF WITH THIS COUPON
 TOWARD THE PURCHASE OF ONE 10 OZ. JAR-INSTANT COFFEE
MAXWELL HOUSE
 COUPON GOOD THRU SAT., MAY 25 (LIMIT 1-PER CUSTOMER)
30¢ OFF WITH THIS COUPON
 TOWARD THE PURCHASE OF ONE 84 OZ. PKG.
TIDE DETERGENT
 COUPON GOOD THRU SAT., MAY 25 (LIMIT 1-REG. RETAIL 1.59)
25¢ OFF WITH THIS COUPON
 TOWARD THE PURCHASE OF ONE SIX-1 1/2 OZ. CANS-SALMON OR TUNA
PUSS 'N BOOTS CAT FOOD.
 COUPON GOOD THRU SAT., MAY 25 (LIMIT 1-PER CUSTOMER)
20¢ OFF WITH THIS COUPON
 TOWARD THE PURCHASE OF ONE 32 OZ. BOT.
LUX LIQUID DETERGENT
 COUPON GOOD THRU SAT., MAY 25 (LIMIT 1-REG. RETAIL 89¢)
15¢ OFF WITH THIS COUPON
 TOWARD THE PURCHASE OF ONE 22 OZ. CAN-NIAGARA
SPRAY STARCH
 COUPON GOOD THRU SAT., MAY 25 (LIMIT 1-PER CUSTOMER)
10¢ OFF WITH THIS COUPON
 TOWARD THE PURCHASE OF ONE 24 OZ. JAR
VLASIC SWEET BUTTER CHIPS
 COUPON GOOD THRU SAT., MAY 25 (LIMIT 1-PER CUSTOMER)
10¢ OFF WITH THIS COUPON
 TOWARD THE PURCHASE OF TWO-1 1/2 OZ. CANS
IDEAL DOG FOOD

DOUBLE TRIPLE-S BLUE STAMPS WEDNESDAY!

C. B. CLARKE, INC.
FOR
INSURANCE
CALL



Burt Anthony

**IT'S THE SERVICE
 AFTER THE SALE
 THAT COUNTS!**

Call

439-9958
339 Delaware Ave.
Delmar



RED CROSS SAILING to be a feature of 5 day Institute at Silver Bay, Lake George.

COVER STORY

SUPERVISOR BERTRAM E. KOHINKE officially proclaimed May 27-June 1st, Kiwanis Week. Come to the Chicken Barbecue Monday, May 27 when Elm Avenue Town Park opens. Serving begins at 12 Noon through 5:00 P.M. Tickets are \$2.50 and may be obtained from any Kiwanian or at Banker's Trust, Elsmere Branch, corner of Elsmere Avenue and Delaware Ave. or at the Park.

On the cover are Mrs. Joann Davies, Key Club Faculty Advisor; James Shaw, Vice President, BCHS Key Club; Bertram E. Kohinke, Town Supervisor; C. J. "Ski" Strzemienski, President-Elect.

Below, Bertram E. Kohinke signs the Proclamation.

Jim Fuller Photos



ANSWERING SERVICE

Business & Professional

Telephone Exchange

24 hours a day

Call

439-4981

DEITCHER'S INC.
WALLPAPER

**FACTORY
 OUTLET**

all brands for less
 1st QUALITY
SAVE \$\$\$
 40 thousand
 rolls in stock
 188 Remsen St.
 Cohoes, N.Y.
 Tel. 237-0101

Reopening May 25th
"Scrapbasket Plus!"

Dormansville, N.Y.
Handcrafted Gifts & Toys
 Rt. 32, 1 mile past Alcovce Res.
 watch for signs
 Closed Sun. & Mon. **797-3446**

O'SHEA Getty STATION

4 Corners, Delmar
439-9808

COMPLETE LINE:
GETTY TIRES
BATTERIES
FAN BELTS
CHEMICALS
PRODUCTS

Pharmacy Topics



by
 Tom
 Longtin

Baby need shoes? Not according to some doctors who say that babies do as well bare-foot until they start to walk, then wearing sneakers for foot protection. . . .

Doctors are testing an experimental drug which they hope will dissolve cholesterol gallstones, that otherwise would have to be removed surgically. . . .

Physicians emphasize that prescription drugs should be taken for as long as prescribed, and not stopped "when you feel better."

*New Scotland
 Pharmacy, Inc.*

Phone 439-6551
 Stonewell Shopping Center
 Slingerlands, N.Y. 12159

M. Solomon
 OF
 COLONIE CENTER

FUR STORAGE
 FOR YOUR BEAUTIFUL FURS



For
 complete
 fur services

cleaning,
 repairing,
 relining,
 restyling,
 fur storage.

Come in or call 459-9070



M. Edwin Pesnel, M.D.

Proclamation

WHEREAS, The freedoms we enjoy have been attained and perpetuated by the sacrifices of gallant Americans who died while serving our Nation; and

WHEREAS, Their heroic deeds have not only contributed to the preservation of our precious heritage, but also have advanced the cause of individual dignity for all mankind; and

WHEREAS, It is both fitting and proper that a special day be set aside to pay tribute to their deeds as well as honor the millions of Americans who also wore the uniform of our country in time of war and have since passed on into eternity; and

WHEREAS, More than a century ago the first order was issued for a nationwide observance of a day "designated for the purpose of strewing with flowers or otherwise decorating graves of comrades who died in defense of their country"; and

WHEREAS, Such a special day of commemoration provides not only an occasion for expression of patriotic unity, but also a rededication of our efforts to achieve the ultimate goal of an honorable world peace which will determine that that day may finally come when such sacrifice will never again be necessary; now

Albany Medical Center Hospital.

Dr. Pesnel has been in private practice since 1948. He is a member of the Albany County Medical Society, New York State Medical Society, The American Medical Association, The American Academy of Pediatrics and a member of the Regional Hospital Planning Board and the Family and Child Counseling Service of Albany.

Dr. Pesnel and his wife Irene live in Delmar, New York. They have two married children, Susan and Jeffrey as well as two grandchildren.



COUNTY AND DISTRICT Woman's Club officials look on as retiring president Mrs. George E. Bleezarde on the left presents the gavel to Mrs. Robert E. Wright who was installed as the new president of the Coeymans-Ravena Woman's Club at the installation dinner at Bartke's on May 7. Next to Mrs. Bleezarde is Mrs. John Wyman, Director of the 3rd District of the N.Y. State Federation of Woman's Club; and Mrs. J. Warren Braley, President; and Mrs. Eugene Tyksinski, Albany County Chairman.



... NOW OPEN TO THE PUBLIC ...
Specializing in Banquet Facilities for Special Events
Call: Mrs. Robilotto, 439-3392 for Reservations

Tall Timber Country Club

Hilton Road, Slingerlands

See Our New Department

A small but tasteful collection of curtains and bedspreads, at prices that will amaze you.

DELMAR DECORATORS

DELAWARE PLAZA DELMAR • 439-4130
• Daily 10-9 • Saturday till 5 30

JETZON TIRES

JONES SERVICE

QUAKER STATE OIL

(BUD)

14 GROVE STREET, DELMAR

439-9882

1. Wheel Alignment & Balance
2. Brakes
3. Ignition Service
4. Electrical
5. Air Condition
6. Lubrication
7. Tire Service — Jetzon Tires
8. Official N.Y.S. Inspection Station — All groups
9. AAA Road Service
10. Towing Service
11. Cooling System Problems
12. Gas Tank Repairs

7 A.M.-6 P.M. MONDAY thru FRIDAY • 7 A.M.-1 P.M. SATURDAY

La Casa

just off 9W on Thatcher St. in Selkirk

wishes to invite all those discerning people who appreciate good food, pleasant surroundings and the area's smoothest sounds from the instruments and voice of Judy on vocals, Bev on accordavox, and Bob on drums.

Stop in soon Friday, Saturday or Sunday

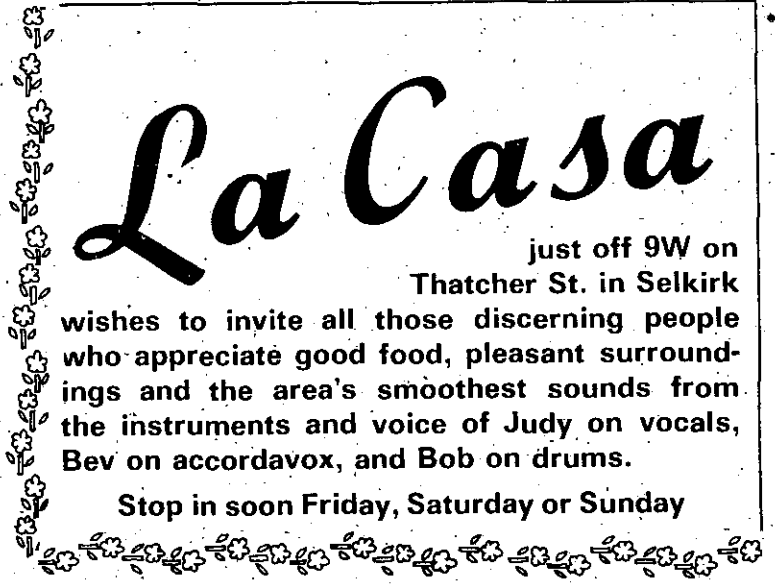

AT LAKE ONDERDONK

THE

Red Baron Tavern

IN THE HELDERBERGS
PRESENTS FOR YOUR PLEASURE

O & □ Dancing

To Country - Western Music

BY THE Nash Hill Sounds

FOOD and DRINK
Served till closing

THE FRIENDLIEST TAVERN ON THE LAKE
WESTERLO, N.Y. — PHONE 797-9602

SCHERTLE GALLERY

is pleased to announce the start
of a new Free Service

HOME ADVISORY ASSISTANCE

Take the Guess work out of selecting your wall decor. We will come to your home, or office, and help you choose the proper size piece from our huge selection of original oils, prints or graphics. Let us assist you with that difficult wall grouping, or framing, and colors. For Appointment Call:

Schertle Gallery Colonie

1820 Central Ave.

456-7338

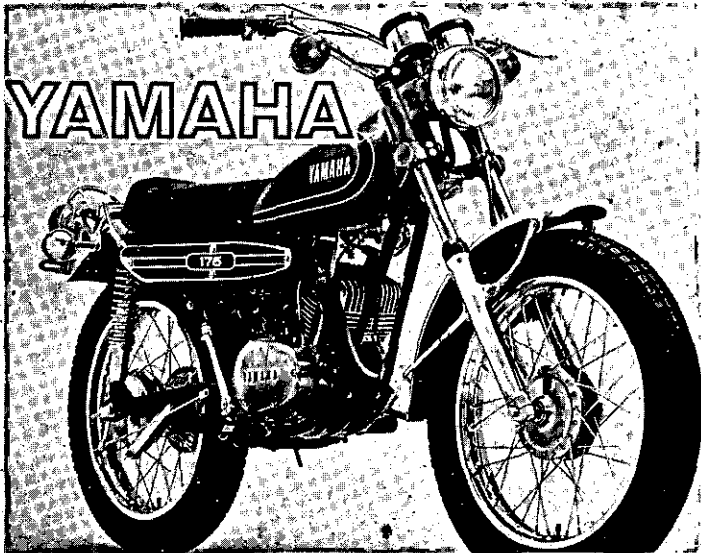

DAVE FLACK

SALES & SERVICE

ROUTE 9W, RAVENA • 756-2900

10-9 Mon., Wed., Fri. • 10-5 Tues., Thurs., Sat.

THEREFORE, I, Bertram E. Kohinke, Supervisor of the Town of Bethlehem, call upon all citizens to observe Memorial Day, May 27, 1974 in honor of our heroic dead and in reaffirmation of the founding principles of our great Nation. I further call upon each residence and business firm in the Town of Bethlehem to observe this day of commemoration with the display of the Flag of the United States as our testimony that we have not forgotten the cost of a free and undivided republic.

IN WITNESS WHEREOF, I have hereunto set my hand and caused to be affixed the seal of the Town of Bethlehem, on the 23rd day of May, 1974.

Red Cross Bloodmobile

The hands and efforts of several Town of Bethlehem organizations are joined in the promotion of the ensuing visit of the Red Cross Bloodmobile to be held on Thursday, May 23, 1974, from 10:00 a.m. to 4:00 p.m. at the Nathaniel Adams Blanchard Post of the American Legion on Poplar Drive in Elsmere.

In charge of Donor Recruitment are Mrs. William Galloway, Mrs. Ralph Young and Mrs. John McColl, with Mrs. Harold Tomlinson handling Donor Scheduling. Mrs. Robert Shaw is recruiting the Volunteer Nurses; Mrs. Alan Riedel is marshalling the women of St. Stephens Church to prepare lunch for the staff and volunteers and Mrs. Graham Redmond is Publicity Chairman.

Cookies will be furnished by several Girl Scout Troops whose leaders are Mrs. Kenneth Tucker, Mr. Arthur Young, Mrs. Joyce Strand, Mrs. R.A. Olsen and Mrs. Ralph Vitillo. Stewarts Ice Cream Store will furnish the ice cream.

Mr. Merwyn Atwood, Past Commander of the Legion, and volunteers from the Legion will unload and set up the Bloodmobile Unit, itself and Boy Scouts of Troops 58 and 85 will load the truck at the end of the visit.

Benefit Concert

The Albany Institute of History and Art will host the American Cancer Society's Annual Benefit Concert on Sunday, May 19, 1974 at 3:30 P.M. Guest artists will be the Mahigian String Quartet and Soprano, Rae Kaplan, now presenting their tenth year of classical entertainment as a benefit to help the yearly cancer drive. They have all been favorably received by critics and public, alike, for their own often unusual and always un-hackneyed programming.



For the 8th Consecutive Year, Albany Dodge has won the coveted Chrysler Motors Corporation Distinguished Dealer Award. Left to right: R. D. McLaughlin, General Sales Manager, Dodge Division Chrysler Motors Corporation, G. J. Giocondi, Regional Sales Manager, Dodge Syracuse Region, R. Harold Craig, President of Albany Dodge, accepting the Award on behalf of his franchised dealership.

DESIGNER FABRICS at discount.

Fabulous woolens, silks, cottons, linens, synthetics from European, Asian, domestic sources. Nearly all at discount, many at wholesale and below.

Open 10 - 5 daily

Knight's

112 State Street
Albany, N. Y. 12207

A FOOTSTOOL FOR YOUR NEEDLEPOINT

Reproductions of

Grandma's favorite.

9 x 14 — \$15.00 Pine

12 x 14 — \$16.00 Finish

14" Round — \$19.00

DELMAR DECORATORS

Delmar • 439-4130

TENNIS RACKETS
 Restring — Regripped
VIOLINS REPAIRED
 BOWS REPAIRED
 C.M. LACY • 3 Becker Terr.
 439-9739

YOUR

Wrangler

HEADQUARTERS

IN

DOWNTOWN ALBANY

B. LODGE & CO.

75 No. Pearl St. • 463-4646

**CUSTOM PICTURE
 FRAMING**
 and art conservation

*Mayfair
 Art Studio*

289 Ontario Street
 Albany — 482-0597

following the recommended practices
 of the METROPOLITAN MUSEUM

Be creative
 be correct

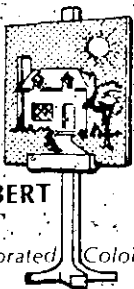

**COLOR STYLE
 YOUR HOME**

with

**PRATT & LAMBERT
 PAINTS**

in exclusive Calibrated Colors

Ed Dillon

EMPIRE PAINT COMPANY

142 Central Avenue
 Albany, New York 12206
 Phone: 449-5400

The concert is open to the public and contributions to the American Cancer Society will be accepted at the box office the afternoon of the concert. To be assured of seating, tickets may be purchased at the Albany Institute office on all weekdays except Monday.

Weight Watchers Cookoff '74

They all had something in common — a determination to melt the excess pounds away.

Yet sitting in front of them were long tables loaded with appetizing dishes. This was Weight Watchers of the Capital District's Cookoff '74 and every member of Weight Watchers was invited to participate.

The setting was St. Stephen's Episcopal Church, Delmar. Each contestant carefully transported his or her recipe from



LUKE J. HENRY has been elected president of Rose & Kiernan, Inc. This Albany insurance firm is one of the largest privately owned property and casualty agencies in New York State. Mr. Henry succeeds Peter D. Kiernan.

Mr. and Mrs. Henry, the former Mary R. McDermott of Troy, live in Defreestville.

We have

LECITHIN

The Health Shop

282 Delaware Ave.
 439-5580

**M.D.A. FLOOR
 COVERING, INC.**

RIVER RD., GLENMONT
 463-8845 — 463-0034

ARMSTRONG — BIGELOW — LEES
 CARPETS

ARMSTRONG VINYL FLOORING
 Warehouse Discount Prices Always

WORKING PERSONNEL

**How Much More Money
 Could You Be Earning Each Week?
 ENROLL TODAY**

• Position	• Salaries
• Court Reporter	400.00
• Hearing Reporter	194.00
• Sr. Stenographer	137.00
• Stenographer	110.00

Prepare yourself for these better positions by enrolling now in either day or evening classes.

STENOTYPE SCHOOL OF ALBANY

HOME SAVINGS BANK BLDG.

11 North Pearl St., Albany, N.Y. 12207 • Phone: 465-1716 (24 hours)

Approved for Veterans Training

**STENOTYPE TOUCH SHORTHAND
 Classes Starting June**

(Pay for the course, not the time) ENROLL TODAY

Licensed by N.Y.S. Education Dept.

**The Toro Whirlwind Rider:
 Precision engineering and
 exceptional cutting ability**

The Toro® Whirlwind® Rider definitely has a split personality.

On one hand, it's a rugged, tough-as-nails machine that takes just about any punishment you can dish out.

On the other hand, it's a precision cutting instrument with all the latest engineering refinements that make this Toro a Toro (see details at right).

There are four Whirlwind Riders for any size job, plus options like electric starting or a bagging kit. Test drive one at your Toro dealer today.

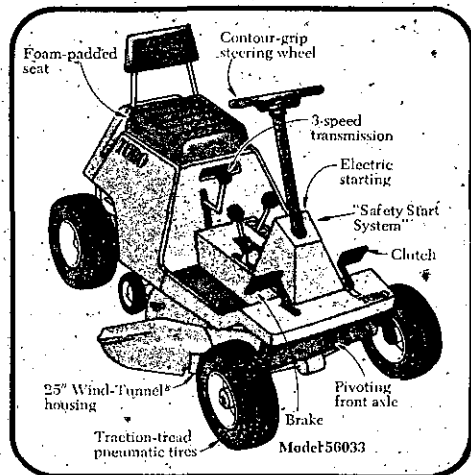

Haven't you done without a Toro long enough? **TORO**

TAYLOR & VADNEY

"Where Service is Important"

303 CENTRAL AVE.

472-9183



Browse at your leisure through our unique collection of pine furniture, decorative accessories and gift items for the colonial home.

ATTENTION SINGLES

COMPANIONSHIP DATING
AGES 18 to 75
ESTABLISHED MEMBERSHIP
PERSONALIZED
INTRODUCTION
SERVICE

815 CENTRAL AVE., ALBANY
CALL
438-1153

TREESCAPE

ARBORICULTURAL SERVICES

HAROLD C. MacINTOSH, Prop.

The People Who Care About Your
Trees & You

- Pruning
- Feeding
- Cabling
- Tree Removal
- Tree Surgery
- Vista Cutting
- Bracing
- Planting

- Wood Lot Improvement
- Stump Removal

24 Hr. Emergency Service

Free
Estimates

439-7147

FIREWOOD

Mail Address: Box 14, Slingerlands,
N. Y. (Zip 12159)

bryant

It'll be

HOT
This
Summer

Be Cool
WITH

AIR CON-
DITIONING

FROM

**HIBBS
& SONS**

127 North Lake Ave., Albany
N.Y. 12206—Call All Day, All Night
Telephone (518) 462-6143
Financing Available

home base in hope of winning first, second or third prize Weight Watchers Gift Certificates.

The judges announced their final decision:

First Prize — Vince Maione
Second Prize — Sherry Grenz
Third Prize — Wendy Everingham

Attention SPOTLIGHT readers:

Please note that Weight Watchers of the Capital District, Inc. has available, free of charge upon request, an eight-page recipe booklet consisting of forty-two taste-tested winning recipes created by members of Weight Watchers of the

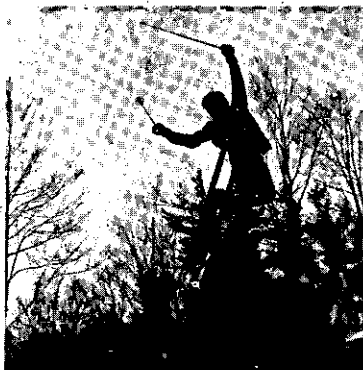

RUSS ATWOOD, son of Mr. and Mrs. Merwyn K. Atwood, 409 Delaware Avenue, Delmar, shows great form as he skis "Hot Dog" style. Russ is a student at Delhi University and this past winter was an instructor at Scotch Valley, Stamford, New York.

Capital District, Inc. Please send a large self-addressed, stamped (10¢ postage) envelope to:

Weight Watchers Prize-Winning Recipes
c/o Diane Green
45 Colvin Avenue
Albany, N.Y. 12206

Perspectives

Home vegetables and gardening is the topic for "PERSPECTIVES," May 21, 7:30 A.M., Channel 13, WAST. David Reville, Cooperative Extension Agent in Albany County, will show what the home gardener should be doing this month. Topics to be included are planting flower gardens, trimming flowering shrubs, selecting a transplant, vegetable gardening, and container gardening.

Home gardening is more popular this year than it has been in many years. Both as a result of increased prices for produce and an interest in nature "PERSPECTIVES" will provide information for beginning and also for the more experienced gardeners.

"PERSPECTIVES" with hostess Sherry Harrington, is a weekly production of Cooperative Extension in the Capital District.

Tennis Tournament

Entry forms for next month's First Annual Spring Tennis Tournament, being co-spon-

EVERY HOME SHOULD HAVE A
HEALTH SPA!

You Can Have A Well-Equipped (5 Pieces)
SPA in Your Home For Less Than \$500.00.

VIKING HEALTH EQUIP., CO.

SHOWROOM AT: 329 CENTRAL AVE., ALBANY
(near cor. of Quail St.)

465-5011

CONCERT - Rated FS (Family Style)
BARBERSHOP HARMONY

Featuring: Racing City Chorus (Saratoga)
The Fort Orangemen Chorus (Albany)

Quartets: The Palace Guard, Les Enfants &
Stone Age Four

Also: The Militaires — Albany Academy

THURS., MAY 23rd 8 P.M. • CHANCELLOR'S HALL, ALBANY
Tickets at door \$3.00 — 1/2 price for Sr. Citizens & Students

WILDERNESS CANOE TRIPS

Adirondack Mountain Streams
Seven Day — Co.Ed.

Now Planning for
Month of August

Write for information:

JIM CARNAHAN
10 Wiggand Drive
Glenmont, New York 12077
Phone 436-9119

BOLENS



NUMBER 1
IN QUALITY



AND SERVICE

Al's By-Pass Garage

645 Delaware Ave. Delmar
439-2627

**if you
rent-**

an apartment or house, protect your clothes, furniture and other personal belongings with a low-cost State Farm Tenant Homeowners Policy. Let me give you all the details:



ED BERGMANN
50A Delaware Ave.
Delmar
482-8771

*Like a good neighbor,
State Farm is there.*



STATE FARM FIRE
and Casualty Company
Home Office
Bloomington, Illinois

sored by the Bethlehem Tennis Association and the Town of Bethlehem, have been mailed this week to all members of the BTA:

(The forms will also be available in the Town Recreation Office, 114 Adams St., Delmar, and at other locations in the Tri-Village area. A copy of the form, which can be clipped and submitted, will run in next week's Spotlight.)

All residents of the Town of Bethlehem and the Bethlehem Central School District are eligible to compete in the tournament. It will take place on the weekends of June 15-16 and June 22-23.

Matches on the first three tournament days will be held on the Bethlehem Central Middle School tennis courts. Final round matches will be held on June 23 at the Bethlehem Town Park on Elm Avenue, followed by an awards ceremony and picnic.

The deadline for submitting entry forms will be June 10. Draws will be completed by the Committee the following day, and then each participant will be notified of the time of first-round matches to be played on June 15.

Scholarships to be Given

Two scholarships to the Annual American Red Cross five day Youth and Water Safety Institute to be held at Silver Bay Resort, Lake George, have been awarded by the Delmar Rotary Club.

Robert Carr, president of the club is to make the selection of the two students from Delmar who will attend the school which gets underway on Friday evening, June 21 and closes on Wednesday, June 26.

Members of the faculty from the Bethlehem area who will serve at the school as volunteers are: Nancy Smith, Ray Patterson, Murray Hollister, James H. Carnahan, John Osterhout, Ellen Carnahan, Frank Ferrò, Leslie Hoar, William Schoomaker, Carolyn Kovacevic, Ben Castle, Duncan Hay, and Dale Rice.

Carousel, Next Production

The Slingerlands Community Players will revive Rodgers' and Hammerstein's **Carousel** as their mid-season offering of the '74-'75 community theatre season. Ed Lange, Chairman of the group's play reading committee, said that the selection of the Rodgers and Hammerstein vehicle was inspired in part by the Players' successful production of **Oklahoma** last year. Lange added that success of any production must be gauged by the enjoyment it provides on both sides of the footlights and that **Carousel** has all the promise a show needs for success by this criterion.

Donald Bessette of the faculty of Albany Junior College will direct. Most recently Bessette has directed **Anything Goes** and **You Can't Take It With You** for Triune Players.

THE ALBANY JEWISH COMMUNITY CENTER NURSERY SCHOOL IS NOW ACCEPTING APPLICATIONS FOR THE 1974-75 SEASON STARTING IN SEPT. OPEN TO CHILDREN 3-5 YEARS OLD

3 Day or 5 Day per week Program — 9:30 A.M. to 1 P.M.
including lunch period

School is registered with Board of Regents of N.Y.S. Dept. of Educ.
Selected Faculty — Teachers are all Early Childhood Specialists
Advanced Nursery Techniques — Latest Equipment — Physical
Education Program — Outdoor Playground — Spacious Facilities

Interviews are Being Arranged Now
For Further Information, Visit the Center, or Phone
Mrs. Martha Sanders, Director, for Appointment, 438-6651



Abbey

ORIENTAL and DOMESTIC

Carpet & Rug Cleaning

Specializing In ...

WALL to WALL

Carpet Cleaning in the Home

Carpet Installation · Repairing & Binding

Free Pick-up & Delivery

call 439-9978

FACTORY
27 SHERMAN ST.
ALBANY, N.Y.

Mariani's Nursery

State Farm Rd., Rt. 155, Voorheesville

OPEN MEMORIAL DAY

Hanging Baskets — Patio Tomatoes

annual flowers by	dwarf fruit trees	azaleas
the thousands	shade trees	rhododendron
cemetery mixed pots	flowering crabs	golden mock orange
potted roses	magnolia	evergreens
vegetable plants	holly	complete line of nursery stock

Thousands of evergreens & shrubs to choose from — the finest of quality.

PINE BARK

3 bags only \$8.00

while they last

Open 7 Days a Week • Delivery Can Be Arranged • 765-4970



THE UNIQUE
BOUTIQUE

ANTIQUES &
COLLECTIBLES

C
o
u
n
t
r
y

C
o
r
n
e
r

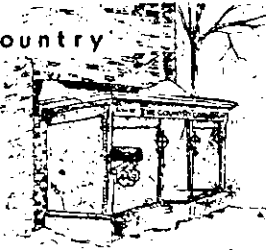

Old Prints —
Pen and Ink House Sketches

If You Are Seeking the
Unusual in Gifts and
Decorative Accessories
— Stop In

The Country Corner

Open Tues. thru Sat. 10-6 • Thurs. evenings 'til 9
Telephone 439-6671 • 449 DELAWARE AVENUE, DELMAR
(Next door to Delmar Public Library)

TOO LATE TO CLASSIFY

MERCHANDISE FOR SALE
'73 KAWASAKI MACH II, 500 c.c., good condition.
\$1100. 756-2396. tf
AUTOMOTIVE FOR SALE
'73 Z28 CAMARO, P.S., P.B., radio, best offer.
756-2396. tf

HELP WANTED
SALES LADIES (over 21), need regular and part-time help, earn extra money plus liberal discounts. Apply Mrs. Gray, Little Folks Shop, Delaware Plaza, Delmar, N.Y. 21523

SITUATIONS WANTED
LAWNMOWING, fertilizing, seeding, hedges trimmed, driveways edged, spring cleanup, trees removed. 439-1650. 21523

COUNTRY MUSIC FANS

listen to radio station

WCKL-AM

560 on your dial
every Saturday night at
7:05 when

HRH DESIGNS of Selkirk, N.Y.
the finest in home remodeling
present

American Music U.S.A. with

**ART ANDERSON
AND THE RAWHIDES**

NO FINER TRIBUTE



MEMORY STUDIOS

1032 Central Avenue
Only authorized
Rock of Ages Dealer
in Albany County
438-4486



When it comes
to car insurance
for young people,
we look at your
driving record...

Not your
birth certificate.

Let's face it. Young drivers have more accidents than older drivers. Insurance companies have mountains of statistics to prove that.

But that doesn't mean that every young person is a bad driver. And it doesn't mean that a young driver should be insured in the Assigned Risk Plan just because he's under 25.

At least that's the way we feel about it and that's the way one of the major companies we represent feels about it... Aetna Life & Casualty.

We don't care how old you are. If you have a good driving record, you can get quality protection at a fair price from our agency. And we'll give you special discounts for driver training, good grades, more than one car... even for good bumpers.

We'd like to talk with you, no matter what your age. Because with us, every good driver is a good risk. Come in and see us... or give us a call. We'll be happy to do business with you.

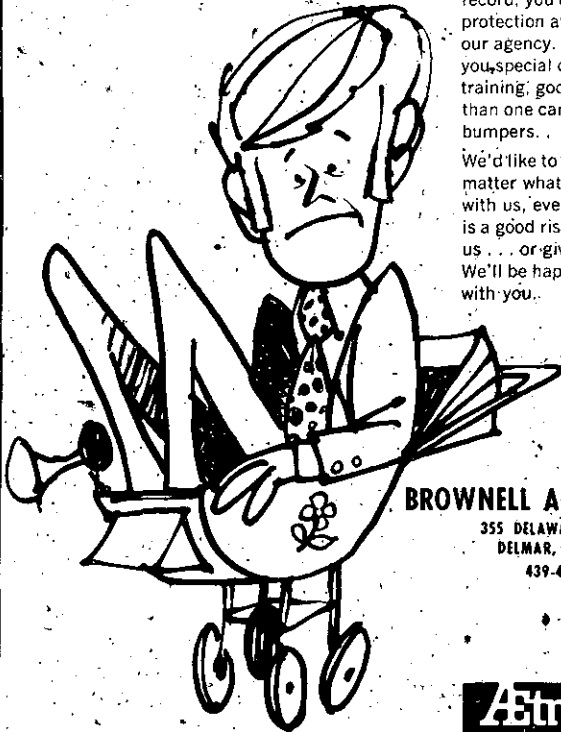

BROWNELL AGENCY, INC.

355 DELAWARE AVE.
DELMAR, N. Y.
439-4911



FOR MEMORIAL DAY

COMBINATION POTS • BEDDING PLANTS
VEGETABLE PLANTS • PERENNIALS

Baldwin's Flowerland, Inc.

Rt. 9W, Ravena • 756-2147

*Make Memorial Day -
your Day of Remembrance*

Prepare now to choose a beautiful Barre Guild Monument to memorialize your departed loved one on Memorial Day.

We have a wide choice of monuments guaranteed by the Barre Guild.



Monuments

LARGE DISPLAY OF FINISHED MONUMENTS
The Old Reliable

Empire Monument Co.

Cemetery Ave. (off Broadway) Menands
Entrance to St. Agnes & Rural Cemeteries
For Your Convenience, Open Sat. & Sun.

Spotlight

CLASSIFIEDS

439-4949

439-4949

SPOTLIGHT CLASSIFIEDS ARE 15¢ PER WORD (\$1.50 MIN.). DEADLINE FOR FOLLOWING THURS. PUBLICATION IS FRIDAY, 4 P.M. PAYMENT MUST BE MADE IN ADVANCE. TEL. 439-4949.

ALTERATIONS

ALTERATIONS AND dressmaking, Jo Clark. 439-4138. tf

ALUMINUM SIDING

COMPLETE LINE aluminum products. Installation. Local references on request. Guaranteed workmanship, free estimates. Dick Domermuth - 788-2429. tf

ALUMINUM SIDING, new plastic coated all colors in stock, no down payment, 30 year guarantee. Free estimates. Statewide Modernization Corp., 104 Quail St., IV 9-0991. tf

APPLIANCES

Bob Sowers' DELMAR APPLIANCE

Complete line of RCA Victor • Whirlpool

SALES & SERVICE
239 Delaware Ave., Delmar.
Phone 439-6723

BICYCLES

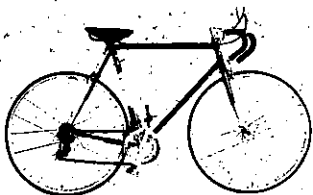

COLUMBIA MOSSBERG ARTIC

Sales, Service & Accessories

JOHN S. ALBANO & SONS
POWER EQUIPMENT
Formerly Blaisdells

15 Main St., Ravenna • 756-291
M,W,F 8-8; T,Th 8-6; S,8-5

Meyers Bicycle Center



Sales - Accessories
Repair All Makes

1958 New Scotland Rd. 439-5966

VISTA DAWES BICYCLES



Parts and Accessories

We repair all makes

BENNETT'S

561 Delaware Ave., Delmar
439-1862

BLACKTOP

MARIAN'S BLACKTOP driveways, garage floors, sidewalks. Also jennite sealer. 489-2780. tf

AREA BLACKTOP PAVING
(we specialize in the homeowner)
Driveways, Walks, Floors,
Parking Lots, etc. Quick Service
Fully Insured
459-5873 - Free Estimates

BLACKTOP DRIVEWAYS, parking areas, sidewalks, garage floors. Free estimates. 456-1009 or 456-5170. tf

"Our Prices Are Reasonable"
LIUZZI BROS.
Blacktop Specialists
Residential, Commercial,
Industrial - Fully Insured
Free estimate - 869-6973

CAPITAL ROAD IMPROVEMENT: Residential, commercial, industrial. Free estimates. Fully insured. 869-3996. tf

CV PAVING, residential, commercial, fully insured. Jennite sealer, all work guaranteed. 439-3645 for free estimate. 261031

BLACKTOPPING Capitol Paving Spring Special

Residential
Commercial
Free estimates
All work guaranteed
456-1009 • 456-5170

DON MILLIOUS CONSTRUCTION

Blacktopping & Excavation

Rt. 9W. Selkirk, N.Y.
767-2100 767-9775

CARPENTRY

CARPENTRY, stairs, doors, windows, general repairs. Call 6-8 P.M. 756-2019. tf

CARPENTRY - MASONRY - Painting - Repairs - "No Job Too Small". Call Cliff 765-4289. tf

ADDITIONS, GARAGES, dormers, siding, porches, roofs, small repairs. VanCans. 439-3541. tf
CARPENTRY - Additions, garages, aluminum siding, roofing, cabinets, porches, screening, playrooms, formica counters, remodeling. SHOP-WORK. Masonry. 439-1593. 51530

COVENTRY. CARPENTRY, cellar to roof, remodeling, kitchen, garages, additions. 439-6042. tf

CHILD CARE

LOVELY COUNTRY HOME. 24 hour service. 50¢ per hour. 767-9537. tf

DRIVER TRAINING

ALL ALBANY AUTO ACADEMY

66 No. Lake Ave., Albany
Beginners • Intermediates
Classroom Instruction Available

Tuesday, Thursday - 6 to 9

Saturday - 9 to noon

CARS AVAILABLE FOR

ROAD TESTS

Standard & Automatic

Call HO 2-1309

COINS

COINS - ASSORTED and incomplete collections bought - John Hauf 439-4007. tf

DRAPERIES

CUSTOM DRAPERIES - Shop-at-home, large fabric selection, bedroom ensembles, call Barbara Schoonmaker - 872-0897. 41530

ELECTRICAL CONTRACTORS

DUFFY ELECTRIC - residential & commercial wiring - 24 hour emergency service. 439-5177. tf

FIREPLACES

INSTALL YOUR OWN woodburning fireplace. Kits available. Also free-standing and imitation fireplaces. The Fireside Shop, 869-0248. 41523

FENCING

THE VILLAGE FENCE CO.

Specialists in Wooden and Chain Link Fencing

Free estimates -
765-4092

FERTILIZER

LOW MANURE, fairly dry, \$2.00 bushel bagged - or you fill your own container for \$1.25 (bring your shovel). 767-9621. 21516

FURNITURE REFINISHED

EXPERT FURNITURE refinishing. Oranges made to order. Also antiques for sale. Phone 766-4664. tf

HORSES BOARDED

JOSEPH'S TROUBADOUR STABLES, riding lessons, pony rides. Training. Rt. 9W. 767-9537. tf

RINGS, JUMPS - pastures; lessons English only; call. 869-2482 or 482-0626. Roundabout Farm. tf

TORCHY'S TACK SHOP

Jericho Rd., Selkirk
RO 7-2701 • RO 7-2468
Mon.-Sat. 9-9
Boarding & Training Stables
Riding Supplies & Saddles
Indoor Arena

INTERIOR DECORATING

INTERIOR DECORATING - Delmar Decorators, Delaware Plaza. Call 439-4130. tf

INTERIOR DECORATING - complete service in your home. Call Suzanne 439-2547. 4166

JEWELRY

EXPERT WATCH AND JEWELRY REPAIRS. Diamond setting, engraving, wedding and engagement rings, reasonable. Your trusted jeweler. LeWanda, Delaware Plaza Shopping Center. HE 9-9665. tf

LAWNMOWERS

LAWNMOWER SALES
Repairs - all makes
pick-up & delivery
MEYERS' LAWNMOWER CENTER
1958 New Scotland Rd.
439-5966

OUR USED CARS ARE EVEN CLEANER THAN THIS

CAPITOL VOLKSWAGEN
Route 9W, Glenmont • 463-3141

Foreign

Domestic



**ALWAYS
PERSONAL SERVICE
PROMPTLY and PROFESSIONALLY**
for ALL of your REAL ESTATE needs including relocating you any place in the U.S. and Canada.

**Kersy-Ross
Realty, Inc.
439-7601**

"A NUMBER IT PAYS TO CALL"

Area's Oldest and Largest
SAAB
Dealer . . . with complete parts dept. AND SERVICE!
Test drive a Saab at
**New Salem
Garage** 
INC.
New Salem, N.Y.
765-2702

**BOULEVARD
DECORATORS**
Specializing in custom made
REUPHOLSTERY
(10 day delivery)
SLIP COVERS
Fabric or Plastic
DRAPERIES
• Our own workrooms
• Fabrics in stock

**SHOP AT HOME
FREE Decorator Service**

472-9191
BankAmericard - Master Charge

LAWN-BOY — authorized service, Sales — Parts.
Brin's Hardware, 444 Delaware Ave., Albany.
462-4235. 91530

BEAT THE SPRING RUSH.
Have your mower serviced now.

All makes
Tune-ups
Reasonable — Free pick-up
and delivery.

AL'S EQUIPMENT REPAIRS
768-2856

LAWNMOWER REPAIRS, tune-ups, all makes.
• Experienced. Nelson's Repair Shop. 439-1069.
4166

MASON WORK

MASONS INC.
QUALITY MASONRY

Fireplaces • Brick • Block
Plastering
ALSO ROOF SPECIALISTS
A. Loux — 439-3434
R. Tice — 456-7848

EXPERIENCED, all types masonry, new or repairs.
Guidara. HE 9-1783 evenings. tf

AREA MASONRY

Specialize concrete work, additions,
floors, patio, walks, foundations. All
types of repairs — Chimneys, stucco,
slate, waterproofing, etc.
Free estimate 459-5873

BLOCK FOUNDATIONS, garages, concrete floors,
patios, fireplaces; chimneys, steps, sidewalks,
repairs. Carpentry. 439-1593. 51530

MINI BIKES

MINIBIKE REPAIRS — get your minibike ready for
spring. Shear Farm Country Store, Rt. 143, 4
miles west of Ravena. 758-2314. 51530

TRAIL BIKES, Fox, 4 H.P., 3 new, 1 used. 767-
9720.

MOTORCYCLES

**YAMAHA • TRIUMPH
MOTORCYCLES**
Sales & Service
Parts & Accessories
DAVE FLACK
Rt. 9W, Ravena • 756-2900

Motorcycle Repairs

Parts, Accessories & Goodies

CHUCK LONG
439-3496 after 6:00
and all day Saturday

ORIENTAL RUGS

ALL SIZES AND Varieties at importer's prices.
New, used and antiques; washing and repair-
ing; free decorator advice; new Colonie show-
room; since 1925, Rustam K. Kermani Company,
1593C Central Ave., (1/2 mile west of North-
way). 869-7829, 439-9419. tf

PAINTING & PAPERHANGING

VOGEL, PAINTING Contractor, interior, exterior
painting, paperhanging. Free estimates. Guar-
anteed. Insured. JIM HE 9-9718 or JOHN HE
9-7922. tf

DARON CONTRACTING — Interior, Exterior
painting, Wallpapering, Remodeling. Free
estimates. 439-4834, 434-1996. tf

PAINTING — Interior & Exterior, Wallpapering,
ROOFING — J. Bradley. 869-0088 evenings.
81523.

PAINTING CONTRACTOR: exterior, interior, paper-
hanging. Insured. Don Vogel. 489-7914, 434-
8370. tf



D.L. CHASE

Painting
Contractor

Residential Specialists

Phone 768-2069

BILL WRISTON



PAINTING
CONTRACTOR
• Fully Insured
Residential Expert
Paper Hanging
459-2537 or 439-3166

C & J CONTRACTORS

PAINTING... ODD JOBS
No Job Too Small

Free estimates — 767-9815



★★★★★

BEAUTIFY AMERICA
with the

DARON CONTRACTING
Interior • Exterior Painting
Also Wallpapering
Remodeling

439-4834 • 434-1996

Free estimates, Satisfaction
Guaranteed, Fully Insured

2 COLLEGE STUDENTS, interior, exterior insured,
5 yrs. experience. Jack Cassidy. 439-4251.
41530

PLUMBING

B. P. WOOD
Plumbing & Heating

24 Hour Service
Phone 439-9454

MOVERS

D. L. MOVERS, INC. 439-5210. Local and long
distance, no job too small. tf

DAN DONNELLY MOVING and trucking. Delivery
service. Free estimates. 767-2711. tf

PRINTING & MAILING

OFFSET-PRINTING — Mailing Service — Mimeo-
graphing, Typing. G. Bloodgood — Mimeo Ser-
vice, Delmar, N.Y. 439-3383. tf

NEMER



Rt. 7 West of Latham Circle
Latham, N.Y. • 785-5581

Antiques

at
**JEANNE
VAN HOESEN'S**
Sign of the Coffee Mill

67 Adams Pl., Delmar
439-1021

Brick Cape Cod



Located in Elsmere. Classic four bedroom Cape Cod with two bedrooms on first
floor and two bedrooms on second level. Livable and charming distinctive living
room finished in rich paneling — woodburning fireplace too! Efficient and func-
tional kitchen, 1-1/2 baths — spacious rear porch overlooking picturesque back-
yard — marvelous shade trees — offered at \$37,900 — call

Wm. B. PAGANO INC.

REALTORS

264 DELAWARE AVENUE, DELMAR • 439-9921



Cohn Yaguda Cronin
Realty, Inc. is proud
to announce that Mr.
John Thompson has
completed educational
requirements for mem-
bership in the New

York State Graduate Realtors Institute. This
professional designation requires completion
of three nationally recognized real estate
courses involving intensive study in all phases
of real estate activity. John resides in Elsmere
with his wife, Beth and five children.



COHN • YAGUDA • CRONIN
REALTY INC.

Phone
456-5101

Subscribe to The Spotlight

Extra care and responsibility... A truly
BETTER Long Distance Moving Service



LOCAL AGENT

D. L. MOVERS, INC. — Delmar, N.Y.
 DICK LEONARDO, PROP.
 439-5210

We'll make your
 motor
 sing



- Engine Tune-up
- Front End Alignment
- Automatic Transmission Service
- Modern Equipment
- Skilled Mechanics

BAILEY'S GARAGE

Phone Delmar HE 9-1446
 Oakwood Rd., Elsmere

HOUSE OF THE WEEK



\$59,800

Now under construction in Pine Oaks. Spacious center entrance. Colonial with many custom features. 8 Rooms, 4 large bedrooms, 2-1/2 baths; family room with fireplace, custom kitchen, 2 car garage. Quality built by Williams Brothers on public water and sewers in the heart of Delmar.

List your home with **ROBERTS** and
 We will make it our next "HOUSE OF THE WEEK"

ROBERTS

REALTORS

489-3211

SEPTIC TANK SERVICE

NORMANSKILL SEPTIC TANK Cleaners. We install dry wells, septic tanks, drain fields. 767-9287 tf

DELMAR SANITARY CLEANERS. Service Tri-Village area over 20 years. HE 9-1412. tf

PIANO TUNING

APPRAISALS — REPAIRS, Roger DiNucci, 1368 N. Scotland Rd., Slingerlands. 439-2348 tf

ROOFING

ROOFING



Asphalt, Slate, Built-up, Wood Shingle, Gutters, Ice Slides, Repairs, Insured, Guaranteed.

FREE ESTIMATES
VANCANS
 439-3541

M & V ROOFING

Glenmont
 ALL TYPES
 OF ROOFING
 Residential
 Commercial
 All work guaranteed
 463-5093

HELBO ROOFING

74 Bassett St., Albany, N.Y.
 465-2513

All kinds of repairs & slate repairs, ice slides.
 Fully insured Free estimates.

ASPHALT, slate, wood shingle, ice slides, gutters, repairs. Van Cans — 439-3541. tf

SCISSORS SHARPENED

SCISSORS SHARPENED — also lawnmowers, saws, chain saws, knives, pinkie shears, garden tools. 439-5156 or 439-3893. tf

SEWING MACHINE REPAIRS

SEWING MACHINES REPAIRED. Work guaranteed. Delmar Decorators, 3 Delaware Plaza, Delmar. 439-4130. tf

WELL KNOWN JOHN BESSON repairs all makes of sewing machines, in your home, free estimates. Sells second hand sewing machines, guaranteed for one year. 463-2520. tf

PERMANENT WAVING

SPECIALIZING IN Breck, Realistic Rayette and Carol Richards permanents, hair tinting and bleaching. **MELE'S BEAUTY SALON,** Plaza Shopping Center. HE 9-4411. tf

Subscribe to The Spotlight

TABLE PADS

TABLE PADS — made to order: Delmar Decorators — 439-4130. tf

TREE SERVICE

HERM'S TREE SERVICE. Call IV 2-5231. tf
BROWNIE'S TREE SERVICE — tree stump removal. Insured. 456-7660, 456-3373. tf

HERM'S TREE SERVICE, call IV 2-5231. tf
TREESCAPE — Arboricultural Services. 439-7147. H.C. Mac Intosh, Prop. tf

TRUCKING SERVICE

PIANOS, APPLIANCES, light trucking. Call for free estimates. 456-3155. tf

RESTORATION

RESTORATION OF Antiques and Historical Artifacts: Mr. T. Productions. Westerlo. 797-3404. 41530

BOOKKEEPING

SERITA BOOKKEEPING SERVICE. Tailored to the needs of small businesses. Payroll, quarterly taxes, etc. 439-5898. 4166

WELL DRILLING — PUMPS
WATER FILTER SOFTENERS
 Discount on complete jobs.
 All work guaranteed.

HELDERBERG WELL DRILLING
 872-1908 after 7:00

YARN SHOP FOR SALE

Needlework supplies, etc.
 Large building on Main Street
 in Greenville
 Tremendous Summer Resort
 Crowd
 Widow alone, ill health
 reason for selling.
 Call 966-5025

NORTHEAST FRAMING

1526-New Scotland Avenue
 Slingerlands, N.Y. 12159
NOW OPEN SATURDAY 10-4
 Tues., Wed., Thurs. 10 to 4 or by app't.
 439-7913 439-6953

BILL'S LOCKSMITH
 Key Duplicating &
 Locksmithing

• 439-2720 •

MOBILE HOME FOR SALE
 in Breckinridge Village, Selkirk, N.Y.
 1969 Holiday Cottage
 (the best in mobile homes)

12 x 70 three b.r. including 12 x 20
 add-on. Excellent condition. Many
 extras. Well-landscaped. Must see
 to appreciate. A bargain!
 767-3445 or 767-3402

767-2800 439-3349

ELM AVENUE MOWER SHOP
 Selkirk, N.Y.

"Authorized Factory Service"
 for **JACOBSEN** and **HUFFY**, other
 make also repaired and serviced
COME EARLY — AVOID THE RUSH!

WINDOW SHADES

CLOTH SHADES in stock and to order — custom wood-shades and narrow-slat blinds. Delmar Decorators 439-4130. tf

MERCHANDISE FOR SALE

PIANOS! ORGANS: 150 in stock. Brown Piano Organ Mart. 459-5230. tf

IT'S TERRIFIC THE way we're selling Blue Lustre to clean rugs and upholstery. Rent shampooer \$1. Delmar Lumber, 340 Delaware Ave., Delmar. tf

KNAPP SHOES. Cushioned comfort. H. Russell Weiss, Glenmont 12077. 465-6091. 201126

BLUE LUSTRE not only rids carpets of soil but leaves pile soft and lofty. Rent electric shampooer \$1. Hiltchie's American Hardware, 235 Delaware Ave., Delmar. tf

KNAPP SHOES "Saf-Test" Safety Shoes: H. Russell Weiss. 465-6091. 301912

ANTHONY GRAZIANO — 5 Merrifield Pl., Delmar, N.Y. Phone HE 9-4437 — 14 cars (some antiques). 2t523

FURNITURE

Our low-cost operation policy enables us to bring you BIG SAVINGS on NEW furniture; rugs, bedding.

BURRICK FURNITURE

560 Delaware Ave., Albany

Just across the Thruway Bridge in Albany 465-5112



FIRST COMMUNION DAY deserves that special touch with a Creative Cake by Carol O'Connor. Also Memorial Day cakes, weddings, birthdays. 439-6607. 3t530

GARAGE SALE — 36 Hawthorne Ave., Delmar, May 18 & 25: Furn., rugs, tools, miscellaneous. 2t523

COLEMAN 2 BURNER camp stove, \$10.00; large folding cot, \$20.00; Maytag washer, winger type, \$20.00; rug 12 x 8-1/2 green, \$10.00. 439-4010

PLANTS; FLOWERS; tomatoes, other vegetables. Welling's, Johnston Rd., Westmere. 458-4631. 2t530

1969 SHASTA TRAILER, 15' Lo Flyte with attachable room \$1500. 439-1794 or 439-9953.

GARAGE SALE: Contents of 3 homes, new & used household items, appliances, furniture, tires. May 24, 25, 9-5, Route 9W, Glenmont (across from Capital Volkswagen).

18" STARCRAFT I.O. Cruise '69, good condition. Thor Marine, Coxsackie. 1-731-8820.

FROM ISTANBUL, two Meerscham pipes. 439-2145.

HONDA-70 TRAIL BIKE, very good condition, all new parts. 439-7277.

GIANT LAWN SALE, 5/25 & 5/26, 10-5 P.M. 431 & 433 Delaware Ave., Delmar.

GARAGE SALE: May 25, 10-4. 40 Marlboro Rd., Delmar.

GARAGE SALE, Sat., May 25, 9-4, 109 Mosher Road: 2 pc. parlor set, frost-free refrigerator, drum set, miscellaneous items.

CHEST TYPE freezer, good condition, 15 cubic feet, \$45. 439-0674.

OLD HOME, Yard & Barn Sale starts May 25 — old frames, ironware, feather beds, old dry sink, tables, barrels. Henkens, So. Albany Road, South Bethlehem.

GARAGE SALE — May 25, 9:30-2:00. 74 Adams P. Place.

MOVING! Household items — including freezer, sewing machine, beds, dressers, lamps. 439-7813.

SEA KING, 12 ft. aluminum row boat, used, good condition, \$100. 439-2854 after five. 2t530

GARAGE SALE — May 25-26, 9:30-5:00. Beacon Road, Glenmont. Furniture, household knick-knacks, misc.

GARAGE SALE — misc. Sat., May 25, 34 Greenock Rd., Elsmere.

Free Gift with purchase and advertisement —

BALCONY BOUTIQUE

JEWISH COMMUNITY CENTER

340 Whitehall Road, Albany

Open: Mon.-Fri. 1 P.M.-4 P.M.; Sun. 11 A.M.

4 P.M.: Gifts for Confirmation, Graduation, Father's Day, Weddings

PETS

House of Pierre

We are dedicated to making your pet more beautiful. Professional Grooming



239 DELAWARE AVENUE
439-7907 or 439-1800

FREE LIL KITTENS, two tigers, two white with dark spots. 785-2903.

AUTOMOTIVE

Prevent RUST on new cars. STOP RUST on old cars. With our system, we RUST-PROOF complete under carriage, inside doors, inside rocker panels, inside trunk. Appointment only.

JOE KELLER'S MOBIL

463-7712 • Rt. 9W • Glenmont, N.Y.

JUNK CARS REMOVED. Free if complete. Joe Messina's Garage, Selkirk. 767-9971. 8t523

1971 TRIUMPH SPITFIRE, excellent condition, moving, must sell. 25 mpg, \$1750. 439-4521.

1968 DODGE PICK-UP, good tires, runs good, \$600. 767-2760.

REAL ESTATE FOR RENT

ELECTRIC TRAINS. Any condition. High prices paid. Call 273-7294. 8t523

OFFICE FOR RENT — 1 room in Colonial House — office building at 230 Delaware Ave. Call 439-5173. 4t530

DRIFTWOOD BUILDING — large studio apartment \$135.00. Large 1 bedroom apartment \$175.00. Both with utilities. 439-1468. 2t523

ONE BEDROOM MODERN apartment with appliances and heat. Call 756-2134. 2t523

UPPER LAKE GEORGE. Large unique waterfront showplace. Utmost privacy, exclusive area. Nine bedrooms, eight fireplaces. Unsurpassed view. Available season or monthly. For information call 439-6669.

HOUSE RENTALS — \$275 up, furnished or unfurnished, available for summer months or one year. Sonja Braun Realty. 439-4943.

SCHROON LAKE — furnished cottages with boats; 400' private bate, \$95.00 weekly. 439-1215 after 4. 2t530

FURNISHED APARTMENT — living-bedroom combination. Kitchen with eating area. Bath. Garage. Utilities provided. \$145 a month. 439-6880.

REAL ESTATE/WANTED TO RENT

TEACHER WANTS to rent 2 bedroom apartment or house. Have big dog. 439-9404 after 4.

WIDOW WITH TWO SCHOOL-AGED children looking for apartment in Town of Bethlehem. Children well behaved. References. 465-1260. 2t523

ROOM WITH BOARD

PARENTS BOARDED; lovely country home. Visit with them anytime. 767-9537. tf

WANTED TO BUY

GUNS OF ALL KINDS bought for cash — Moore's Trading Post, 9W, Ravens. 756-2558. tf

REFRIGERATOR, dresser, sofa, chair, mattress and box springs, curtains, rug, runner for camp use. 439-6295.

WATCH REPAIRING

EXPERT WATCH AND JEWELRY REPAIRS. Diamond settings, engraving wedding and engagement rings; reasonable, your trusted jeweler, Lewanda, Delaware Plaza Shopping Center, HE 9-8665. tf

WATCHES REPAIRING, expert workmanship. All work guaranteed. Also engraving, diamond setting watch bands. Harry L. Brown, Jeweler, 4 Corners, Delmar. 439-2718. tf

SITUATIONS WANTED

TUTORING — English MA, 7 years experience. Extensive background in regents preparation. 439-7994.

COLLEGE STUDENT; experienced roofer; will do small roofs; call 439-2145 — good rates.

LAWN MOWING — yardwork, gardening. Experienced and reliable. 439-4076.

BABYSITTING — Teacher's children. Starting September, my home, Voorheesville-New Scotland area. 439-6866.

BABYSITTING — my home, girl 2-5 yrs. old; Delmar & Elsmere Area. 439-7922. 2t523

WINDOWS CLEANED, lawn care, shrubs, repairs, odd jobs. McGraw, 463-8882. 5t530

PAINTING, CARPENTRY, plumbing, odd jobs, experienced, reasonable. 439-6627 between 5 P.M. & 8 P.M. 2t523

HELP WANTED

AVON

says...

MAKE EXTRA MONEY WITHOUT QUITTING YOUR JOB. Sell Avon Products to friends and neighbors. I'll train you.

Call: Mrs. Calisto, ST 5-9857

CLEANING WOMAN weekly. Kenaware Ave. — own transportation. References preferred. 439-3786.

MOTHER'S HELPER for month of August. If interested call: 439-9756.

WOMAN — EXPERIENCED sewing knitting crafts, evenings and Saturday, Delmar Decorators. 439-4130. tf

Are you interested in helping children and young adults in your own home?

And being paid for it? If so, we are looking for a home for a teenage girl who would thrive on love and affection. She is mentally limited and would benefit from a warm but well supervised home. There are financial reimbursement and support service through this agency.

Please contact Lorraine Sloan or Mike Gecewicz at ELEANOR ROOSEVELT DEVELOPMENT SERVICES, Department of Mental Hygiene, 439-7661.

SEND IN YOUR SPOTLIGHT CLASSIFIED AD ON THIS HANDY ORDER FORM

SPOTLIGHT, INC., 154 DELAWARE AVE., DELMAR, N.Y.

FILL IN BELOW. PLEASE PRINT

15¢ per word; \$1.50 minimum. Phone number counts as one word.

CLASSIFICATION

DATES TO RUN

YOUR AD:

NAME

ADDRESS

PHONE

PAYABLE IN ADVANCE

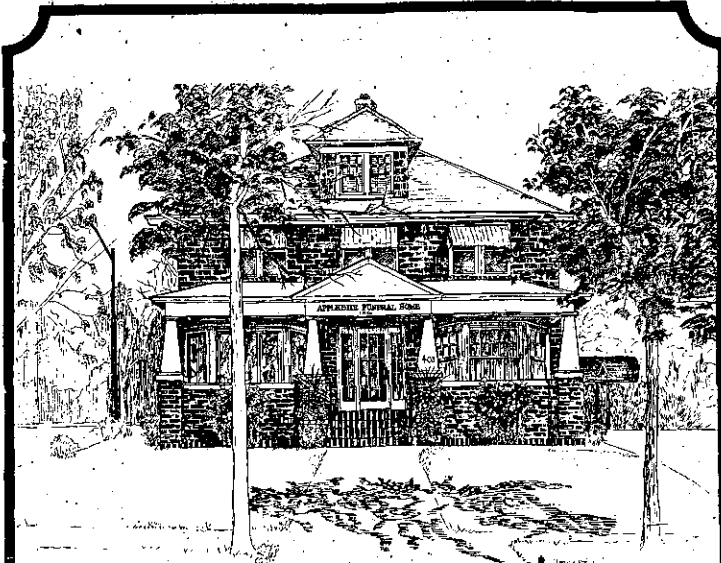

Applebee Funeral Home

Inc.

403 Kenwood Avenue
Delmar, New York

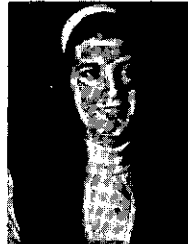

JOTTINGS by Joni

Now is the time to start your vegetable gardens. I urge everyone to have at least a small one. So great is the satisfaction of eating the food that you have grown yourself. If you haven't any ground space to plant, baskets and pots may be used instead. Besides being very satisfactory, it is also very economical!

Riders Club Held Race

Mystery Lake Trail Riders Club held a cross-country Enduro race May 11 at Alcove. 0-200 cc class winners were: first, John Flack, Alcove; second, Ron Lindale, Ravenna; third, Wayne Zeter, Preston Hollow. 200 cc open class winners were: first, Gary Bogardus, Alcove; second, Bob Shannon, Ravenna; third Ken Flack, Greenville. Trophies

were donated by Dave Flack, Sales & Service. The club holds meetings on the first and third Thursdays of the month. Information: 756-2900.

Navy News

Navy Hospitalman Apprentice Edward J. Pugliese, son of Mr. and Mrs. Edward J. Pugliese of San Martin, Fonda Del Sol, Ravenna, N.Y., has completed the Hospital Corps School in Great Lakes, Illinois.

Hospital corpsmen assist doctors and nurses in every phase of medical service including X-ray, laboratory work, operating room assistance and general practice.

A 1973 graduate of Ravenna-Coeymans-Selkirk High School, Ravenna, he is scheduled to report to Philadelphia.

Airman Graduates

Airman George H. Winters, III, son of Mr. and Mrs. George H. Winters, Jr., of Voorheesville, has graduated at Keesler AFB, Miss., from the U.S. Air Force aerospace control and warning systems specialist course conducted by the Air Training Command.

DELMAR KIWANIS CLUB

proudly announces

KIWANIS WEEK - TOWN OF BETHLEHEM

MAY 27 - JUNE 1, 1974

Officially Proclaimed by Supervisor Bertram Kohinke



COME TO: Chicken Barbecue by John Geurtze,
Elm Avenue Park, May 27, 12-5 P.M.

Please Support: Kiwanis Dollar Days, May 29, 31 and June 1st
Annual Fund Drive to support Sponsored Community Activities



George learned to operate electronic consoles used in space tracking and control systems, and is being assigned to Malmstrom AFB, Mont., for duty with a unit of the Aerospace Defense Command.

Airman Winters is a 1973 graduate of Clayton A. Bouton Junior-Senior High School.



MR. THOMAS W. O'CONNOR of Marlboro Road in Delmar was the proud escort of Miss Susan O' Connor at the traditional Father-Daughter Dinner, Dance held recently at Kenwood Academy of the Sacred Heart in Albany. Susan is a Junior at the College Preparatory High School.



SHOWN WITH Sgt. Leo E. Dorsey of the Bethlehem Police Youth Bureau is Thomas Kulikowski, Manager of McDonald's Restaurant in Elsmere, Jesse Turner, Chairman of Youth Activities, Bethlehem Veterans of Foreign Wars Memorial Post No. 3185. The meeting concerned the Bicycle Safety Poster Contest Rules being conducted for children in the Bethlehem Central School District. The Rules for the Bicycle Poster Contest are as follows:

1. Child must live within the Town of Bethlehem.
2. Child must be in pre-kindergarten through fifth grade.
3. All posters must be taken to McDonald's Restaurant in Elsmere or the Bethlehem Police Department 118 Adams' Street.
4. Drawings must be on poster paper size 12" x 18" or larger if needed.
5. The following information should be shown on poster.
 - a. Name; b. Age; c. Address; d. Grade; e. School.

community corner

ANNUAL CHICKEN BARBECUE

When: Memorial Day, May 27th
12 Noon to 5:00 P.M.

Where: Town Park, Elm Avenue

What: Country Fair

The Barbecue is open to the public and is put on by John Geurtze, the best barbecue man around.

Serving will begin at 12 noon through 5:00 P.M. Come and enjoy the Town Park, with a Chicken Barbecue. If you can't stay, pick up a take home order.

Tickets are \$2.50 and may be obtained from any Kiwanian or at Banker's Trust, Elsmere Branch, corner of Elsmere Avenue and Delaware Avenue or at the park.

FAIR TIME!

When: Saturday, June 8th, 2:00 P.M.-
8:00 P.M.

Where: Clarksville School, Delaware Turnpike, Clarksville.

There will be pony rides, country music by Tom Rambler of WOKO Radio, cake walk, craft booth, "Pockets the Clown," raffle of 3 bikes, refreshments, games, rabbit contest.

The proceeds from the fair go toward the Clarksville PTA Scholarship Fund.

Community Corner, a public service column of important community events, is sponsored by the people of the

PLASTICS DEPARTMENT
GENERAL ELECTRIC
SELKIRK, NEW YORK 12158

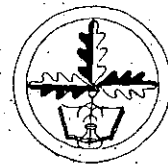
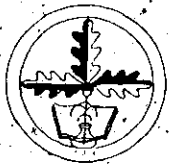

TREESCAPE ARBORICULTURAL SERVICES



H.C. MacINTOSH 439-7147

Box 14,

Slingerlands, N.Y. 12159

Free Estimates

Fully Insured

Emergency Service Anytime

MR. MICHAEL J. D'ATTILIO
431 DELAWARE AVENUE
DELMAR, NEW YORK 12054

