



BETHLEHEM

Another 'snafu' year for Delmar parade

Page 17

GLENMONT

Police hold 2 in bank theft

Page 20

Bike rodeo

Page 30

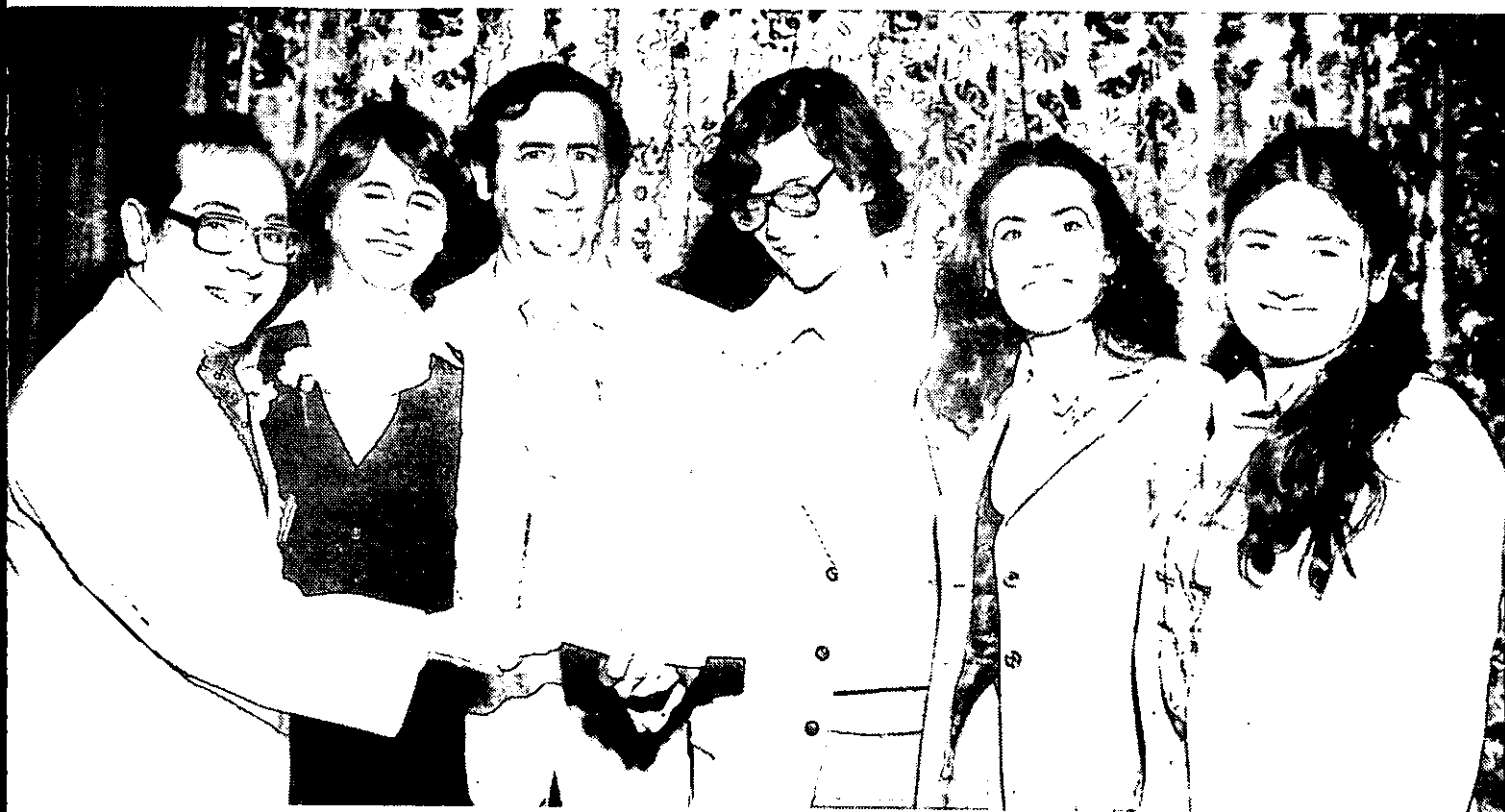

Recognition for student volunteers

Page 29

NOW WE'RE OPEN LATER

**Serving breakfast,
lunch and dinner
7 a.m.-9 p.m.
every day.**

**Tool's
RESTAURANT**

283 Delaware Ave.
Delmar

439-9111
7 a.m.-9 p.m., 7 days

Home-style cooking at attractive family prices

20TH ANNUAL

**USED
BOOK
FAIR**

Delaware Shopping Plaza

Sat., May 19

**THOUSANDS OF GOOD USED
BOOKS AT BARGAIN PRICES!**

**Spotlight
CALENDAR**

Welcome Wagon, newcomers or mothers of infants call 785-9640 for a Welcome Wagon visit, Mon.-Sat. 8:30 a.m.-6 p.m.

Town of New Scotland Town Board meets first Wednesday at 8 p.m., Planning Board second and fourth Tuesdays at 7 p.m., Recreation Commission third Tuesday at 7 p.m., Board of Appeals meets when necessary, usually Fridays at 7 p.m., Town Hall, Rt. 85.

Bethlehem Lodge 1096 F&AM, first and third Tuesdays, Delmar Masonic Temple.

**Affordable and
convenient family dental
care is available here . . .
in Delmar.**

Did you know that the fees of Dr. Richard Rainka's office have been re-structured for the budget-minded family? Complete dental care is offered, including:

- Cleaning — \$9
- Examination — \$5
- Full Mouth X-Rays — \$11
- Flouride — \$6
- Fillings — \$7 - \$20
- Complete Dentures — \$119
(Upper and Lower)
- Cast Partial — \$179
(Upper and Lower)
- Porcelain & Gold Crowns — \$189
- Most Denture Repairs — \$9 - \$23
- Root Canal — \$99
- Orthodontic Braces — \$229

(Fees effective through August 31, 1979)

Additional charges may be incurred for related services required in individual cases. We will, of course, notify you in advance.

Along with attractive fees, another advantage of Dr. Rainka's practice is convenience: payments can be made through mastercharge, Visa, dental insurance, union plans, or Medicaid.

Payments are made at the time of service. This helps to keep your costs down. By eliminating the time and expense involved in billing procedures, fees are kept down at a minimum level.

High Quality Care

Dr. Rainka's dental practice has the highest reputation for quality treatment and complete dental care.

Visit his office at 74 Delaware Avenue, Elsmere. You'll be pleased to find family dentistry that's convenient and affordable.

Richard A. Rainka D.D.S.



**74 Delaware Avenue, Elsmere
439-7251**



**The
Spotlight**
(USPS 396-630)

Editor and Publisher
Nathaniel A. Boynton

Advertising/Printing Manager
Susan E. Moore

Office Manager
Arline M. Holder

Contributing writers: Allison P. Bennett, Perry M. Galt, Judi James.

Contributing photographers: James Carroll, Cheryl Marks, J.W. Campbell, R.H. Davis, Fran Smollar, Mark Collien.

Sales representatives: Jerry Gordon, James Sullivan, Janet Stutzman.

Production: Michelle Bradt, Ann Brink, Pat McGlynn, Caroline Terenzini.

Subscriptions: Jan Hermance.

The Spotlight is published each Thursday except the last week of February, the first week of July and the first week of September by Newsgraphics, Inc., 414 Kenwood Ave., Delmar, NY 12054. Second class postage paid at Delmar, NY. News and ad copy deadline: 4 p.m. Friday for following issue.

Subscription rates: Albany County, one year \$6, two years \$10, elsewhere, one year \$7. Send address changes to The Spotlight, P.O. Box 152, Delmar, NY 12054.

MEMBER NEW YORK PRESS ASSN.
Phone 439-4949

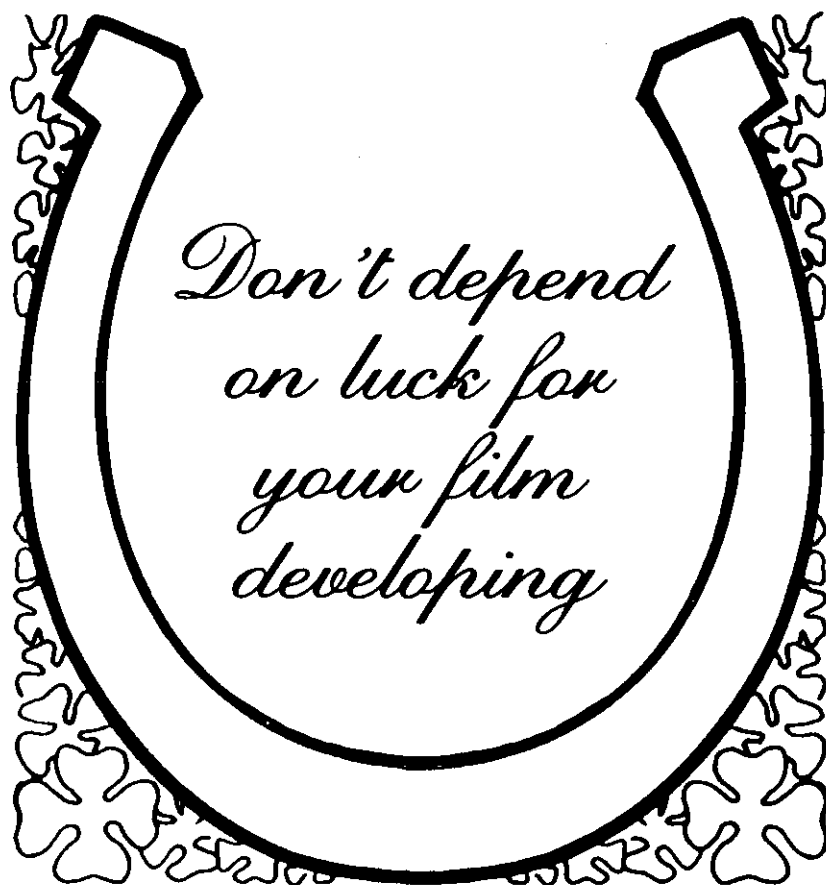

*Leave your color rolls with us...
for prompt, quality processing...
by Duracolor of Albany...
25% less than Kodak prices...
We'll call you when they're back.*

L.J. MULLEN PHARMACY

256 Delaware Ave., Delmar
439-9356 • Open every day



GIFTS THAT SAY YOU CARE

THE PAPER MILL

DELAWARE PLAZA
439 8123

TAKE A LITTLE CREDIT THIS SUMMER

NIGHT REGISTRATION

Tuesday,
May 22 until 7 p.m.

Office of Continuing Education
The College of Saint Rose
432 Western Ave.

CSR

CALL 471-5183

Bethlehem Lions Club, first and third Wednesday, La Casa Restaurant, Selkirk, 6:30 p.m.

Town of Bethlehem Town Board, second and fourth Wednesdays at 7:30 p.m., Planning Board every Tuesday at 7:30 p.m., Board of Appeals first three Wednesdays at 8:00 p.m., Town Hall, 393 Delaware Ave. Town offices are open 8:30 a.m. to 4:30 p.m. weekdays.

Bethlehem Sportsmen's Club, first Tuesday, Dunbar Hollow Rd., Clarksville, 7:30 p.m. Guests welcome

Trap shooting, Bethlehem Sportsmen's Club, Dunbar Hollow Rd., Clarksville, Sat. and Sun. 1-4 p.m. Information 439-4273.

Bethlehem Recycling, town garage, 114 Adams St. Papers should be tied, cans flattened, bottles cleaned with metal and plastic foam removed. Mon.-Sat. 8 a.m.-4 p.m.

Bethlehem Youth Employment Service, Mon.-Fri. 1-4:30 p.m. 439-2238.

If your Spotlight doesn't come in Thursday's mail, call 439-4949.

Earn 5% interest on money you use for checking.

CHECK & SAVE

- IT'S FREE.
- ONLY \$500 MINIMUM BALANCE.
- 5% INTEREST COMPOUNDED YIELDS 5.20%.



NATIONAL SAVINGS BANK

MEMBER FDIC

DELMAR, FOUR CORNERS
Monday through Friday, 9 A.M. to 3 P.M.; Saturday, 9 A.M. to 12 NOON;
Thursday evenings, 5 P.M. to 8 P.M.; Drive-Up Teller, from 9 A.M. Daily; (518) 439-9988

Five Rivers Environmental Education Center, Game Farm Rd., Delmar, open daily during daylight hours. Exhibit room open daily 9 a.m.-4:30 p.m.

Bethlehem Central Board of Education, first and third Wednesdays at 8 p.m., Educational Services Center, 90 Adams Pl., Delmar.

Bethlehem B.P.O.E. 2233, first and third Wednesday, Lodge in Cedar Hill, Rt. 144. Ladies Auxiliary second Wednesday, 8 p.m.

Albany County Pistol Club, Winne Pl. and Maewin Dr., Delmar. Guests welcome at indoor pistol range Tuesdays at 8 p.m. Information: Dave Herbach, 439-4372 or Tom Corrigan, 439-3301.

World War I Veterans luncheon, second Tuesday, La Casa Restaurant, Selkirk, noon. All WWI veterans welcome.

Tri-Village FISH, 24-hour-a-day voluntary service year 'round offered by residents of Delmar, Elsmere and Slingerlands to help their neighbors in any emergency, 439-3578.

Glenmont Lions Club, second and fourth Tuesdays, La Casa Restaurant, Selkirk, 7 p.m. Visitors welcome. Information, Ed Hayes, 439-7935.

40th
Happy Birthday,
LEO
Love,
Arlene,
Susan and John

STRING TRIMMERS

Free 100 foot cord with trimmers
\$49.95 or more

Weed eater and
Toro trimmers
in stock

L.C. SMITH
Lawn and Garden
Equipment
154-B Delaware Ave.
Delmar • 439-9746
(next to Delaware Plaza)

Crafts Plus
THE COMPLETE ARTS
AND CRAFTS CENTER

DOLL HOUSE
SUPPLIES & MINIATURES

NEW!



FURNITURE KITS
LAMPS, LIGHTS
MINI HARDWARE
CHANDELIERS
WINDOWS, DOORS
PARQUET FLOORING
MOULDINGS, TRIMS
STAIRCASES
FIREPLACES
MINI BRICK, ETC.
MAPLE, MAHOGANY
BASSWOOD, WALNUT
FINISHING KITS
WALLPAPER, RUGS
AND MORE TO COME!

DOLL HOUSE KITS
FROM \$13⁹⁵ to \$129⁹⁵

Open Sundays 12:00—5:00

Crafts Plus

OPEN MON-FRI 10-9
SAT 10-6 SUNDAYS 12-5
438-7679

THE A to Z ART & CRAFT STORE
STUYVESANT PLAZA

NEW
Energetics is Here!

Hello
Summer

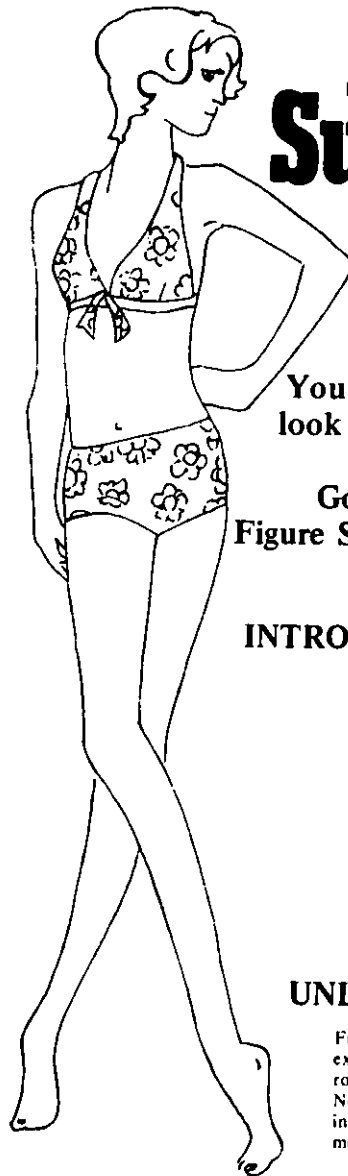

It's not too late
For Gloria Stevens

You've still got time to
look great on the beach
this summer.
Go to Gloria Stevens
Figure Salon, and find out
for yourself!

INTRODUCTORY OFFER

6
WEEKS FOR
\$25

UNLIMITED VISITS

Fun exercise plan • Diets compiled exclusively by our dietician • No disrobing • Individual programming
No contracts to sign • Physicians' inquiries invited about our MED method

Gloria Stevens®
FIGURE SALONS

155 Delaware Avenue, Elsmere
Opposite Delaware Plaza

Open Mon.-Fri. 9 a.m.-9 p.m., Sat. 9-3
439-8104

cumberland farms

Florida
100% PURE
ORANGE JUICE

FRESH FROM
CONCENTRATE

79¢
With
Coupon Below

HALF GALLON

cumberland farms

DONUTS

Made With Fresh Whole Milk

Plain 8-PACK
Sugar
Cinnamon
Glazed **99¢**

Doritos
Tortilla Chips

Regular 8 oz.
Taco 7 oz.
Nacho Cheese 7 oz.
Sour Cream & Onion 7 oz. **69¢**
Reg. 89¢

MANAGER'S WEEKLY SPECIAL
GENESEE

BEER
6/12 oz.
N.R. Bottles **\$1.39**

cumberland farms

All Natural Flavor
Old Fashioned
SWISS CHOCOLATE 'N' FUDGE
ICE CREAM
Flavor of the Month

\$1.29 Half Gallon Size
Reg. \$1.69 40¢

cumberland farms

BREAD

20 oz. LOAF

3/99¢

**FIRESIDE
FIG COOKIES**

99¢
2 lbs.

SAVE

20¢

Florida
100% PURE
ORANGE JUICE

HALF GALLON

OFFER LIMITED TO
ONE COUPON PER CUSTOMER
OFFER EXPIRES MAY 20, 1979

CLIP THIS COUPON

SALE ITEMS THROUGH MAY 20, 1979

WE RESERVE THE RIGHT TO LIMIT QUANTITIES

cumberland farms

1200 stores — there's one near you!
Open 7 days for your convenience

ELSMERE
Delaware & Lincoln Ave.

Bethlehem Lutheran Church, Sunday 10:30 a.m., Sunday school and Bible class 9:15 a.m. Mid-week Bible class meets Wednesdays 10 a.m., senior choir meets Thursdays 7:30 p.m.

Delmar Community Orchestra, rehearsals every Monday, 7:30-9:30 p.m. Delmar Methodist Church.

Bethlehem Women's Republican Club, third Mondays at Bethlehem Library, Jan. through March, 7:30 p.m.

Delmar Kiwanis Club, Mondays, LaCasa Restaurant, 6:15 p.m.

Temple Chapter 5 RAM, first and third Mondays, Delmar Masonic Temple.

Nathaniel Adams Blanchard Post, American Legion, Poplar Dr., Elsmere, general meeting, first Monday, 8 p.m.

THURSDAY, MAY 17

School lunch program, Albany County Cooperative Extension sponsoring program by the Volunteer Science Group of Elsmere Elementary School entitled "Nutritious School Lunches and Parties for Children," Elsmere Elementary School, 9:30 a.m.

Open house, Good Samaritan Home, Rockefeller Rd., 2-4 p.m. hobby show.

Spring concert, Bethlehem Middle School auditorium, 8 p.m.

"The World of Carl Sandburg," Slingerlands Players, Playhouse, Unionville, 8:30 p.m., tickets 439-4732, 458-7530.

"Old Bethlehem," slide presentation, Bethlehem Historical Assn., Cedar Hill School, Rt. 144, 8 p.m. Public invited.

GOLF NOW!

PUBLIC GOLF OPEN

Daily \$5 • Weekends \$6.50 • Electric Cart • Spike Lounge

TALL TIMBER GOLF COURSE

NOW TAKING RESERVATIONS FOR
WEDDINGS • BANQUETS • PARTIES

Hilton Rd., Voorheesville—
Just off Rt. 85A and Rt. 155 • 439-3392

SPRING BEDDING PLANTS

Large selection
brought over fresh
from our greenhouses.



TOMATO PLANTS IN POTS

\$1.98 doz Big Boy—Big Girl

Better Boy—Spring Set—Fantastic—Valiant—Big Early
— PLANT THE BEST! —

PRICE-GREENLEAF

SEED, GARDEN STORE AND NURSERY

14 Booth Rd., Delmar

8:30-8:30 Monday-Friday, Saturday to 5
Sunday 10-5

OLDE FASHIONED GRAND OPENING

Saturday, May 19—9 a.m.—6 p.m.

Bring the whole family for 25¢ lunch

**LIVE ENTERTAINMENT BY SKIP PARSON'S
RIVERBOAT DIXIELAND JAZZ BAND!**

**Free
Gifts**

**Drawings
Every
15 minutes**

**Olde
time
prices!**

WEEK-LONG SAVINGS UP TO 60% ON CARPET REMNANTS

ALSO ONE-DAY SAVINGS ON

PAINT—25% savings on all Fuller-O'Brien Paints

FLOORING & CARPETING—25% savings on all patterns (with deposit)

INSTALLATION EXTRA

WALLPAPER—\$2 over our cost per single roll (double roll min.)



**The
Pro
Shop**

Roger Smith

PAINT—WALLPAPER—FLOOR COVERING

340 Delaware Avenue, Delmar

439-9385

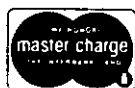

*Sara Lee
Larner*

sara lee larner
fine stationery
invitations
personalized gifts
sweaters
lucite

one momrow court menands, ny 12204 (518) 462-5387

The Albany Academy Summer Day Camp

46th SEASON

We work with the
Individual Child

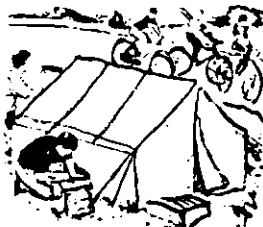

Boys and Girls 5-14

CREATIVE ARTS PROGRAM

Arts • Crafts • Dance

LIFETIME SPORTS PROGRAM

Swimming • Archery • Tennis • Gymnastics

Instruction and Play Daily

From July 2 to August 10—9 a.m. to 4 p.m.

Fee 6 weeks \$250.00—3 weeks \$140.00

FOR INFORMATION:

Call ERNEST D. STECK, Camp Director

Day HO-5-1461, Evenings 463-6762

Program Director, Mr. Bob Keens

FRIDAY, MAY 18

✓ Career and educational counseling
with Sister Catherine Daly, Bethle-
hem Library, 10 a.m.-noon, 1-2 p.m.

Open house, Good Samaritan
Home, Rockefeller Rd., 10 a.m.-2
p.m., quilting bee.

"The World of Carl Sandburg,"
Slingerlands Players, Playhouse,
Unionville, 8:30 p.m., tickets
439-4732, 458-7530.

School board candidate coffee for
Marge O'Brien, Grady residence,
488 Haskell Pl., Delmar, 10 a.m.,
everyone welcome.

Annual plant sale, Bethlehem Gar-
den Club, Grand Union, Delaware
Plaza, 9 a.m.

All Bethlehem Central schools
closed due to unused snow day.

SATURDAY, MAY 19

Used book fair, First Unitarian
Church of Albany, 20th Annual
Used Book Fair, Delaware Plaza,
Elsmere.

Open house, Good Samaritan
Home, Rockefeller Rd., 2-4 p.m.,
tour.

✓ Israeli dance troupe, Bethlehem
Library, 2 p.m.

Mother and daughter program,
United Methodist Church, Delmar,
6:30 p.m.

Registration, Bethlehem Senior
League baseball for ages 13-16 not
in Babe Ruth League. Bethle-
hem Library, 10:15 to 2 p.m.

"The World of Carl Sandburg,"
Slingerlands Players, Playhouse,
Unionville, 8:30 p.m., ticket
439-4732, 458-7530.

Roast beef dinner, New Scotland
Presbyterian Church, 4:30-7:30 p.m.
bake sale, arts and crafts, public
invited.

SUNDAY, MAY 20

"The World of Carl Sandburg,"
Slingerlands Players, Playhouse,
Unionville, 8:30 p.m., ticket:
439-4732, 458-7530.

Morris dancing, Voorheesville vil-
lage green, 2:30-3 p.m., sponsored
by Old Songs.

MONDAY, MAY 21

Commissioners meeting of Selkirk
fire district, fire house no. 1
7:30 p.m.

Red Cross Bloodmobile at Voor-
heesville Central High School
10 a.m. to 4 p.m. Free babysitting
and canteen.

TUESDAY, MAY 22

Student achievement fair, Beth-
lehem Central High School cafe
teria, 7-10 p.m.

✓ Career and educational counseling
with Sister Catherine Daly, Bethle-
hem Library, 6-8 p.m.

✓ Annual meeting, Bethlehem Cen-
tral school district, High School
auditorium, 7:30 p.m., school and
library budgets explained, can-
didates will speak.

Price Chopper day, sponsored by
Voorheesville PTSA, information
765-4018.

Annual Albany county dairy prin-
cess banquet, Clarksville Commu-
nity Church, 7:30 p.m.

Wildflower walk, Five Rivers Educa-
tion Center, Game Farm Rd., Del-
mar, 7 p.m. Wear walking shoes.

Ted Burke says . . .

Let's talk!

. . . about how we can help you.
Whatever your problem.

Saving. Checking. Estate
planning. A loan. We can
probably help. Call me.

Telephone 439-4934
Delmar Office

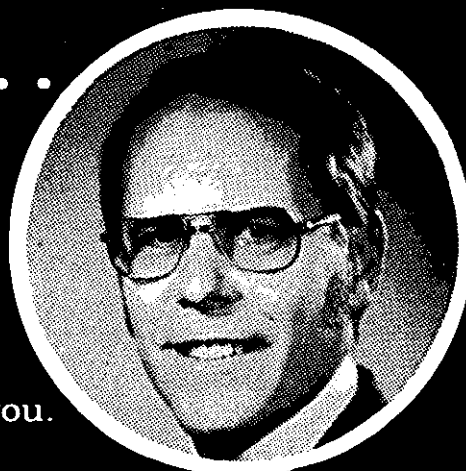

STATE
BANK
OF ALBANY
CHARTERED 1803

Member F.D.I.C.

Area's Oldest and Largest

SAAB

Dealer — with complete
parts dept. AND SERVICE!

Test-drive a Saab at

New Salem Garage

NEW SALEM, N.Y.
765-2702

Photography workshops, close-up flash, print retouching, Delmar Camera Club, St. Stephen's Church, Elmsmere, 7:30 p.m.

WEDNESDAY, MAY 23

Annual elections, budgets and board candidates, Bethlehem school district, Middle School, 7 a.m.-9 p.m.

Drug information night, sponsored by Voorheesville, PTSA, Voorheesville grade school, 7:30 p.m.

Youth employment signup, sponsored by Bethlehem Y.E.S. for South Bethlehem residents, Ravensara-Coeymans-Selkirk Central School, 10:30 a.m.-12:30 p.m.

Spring music concert, Clarksville school auditorium, 7:30 p.m.

THURSDAY, MAY 24

"The World of Carl Sandburg," Slingerlands Players, Playhouse, Unionville, 8:30 p.m., tickets 439-4732, 458-7530.

Unit meeting, League of Women Voters, Bethlehem Library, 9:15 a.m., babysitting provided, transportation or information 439-5786.

FRIDAY, MAY 25

"The World of Carl Sandburg," Slingerlands Players, Playhouse, Unionville, 8:30 p.m., tickets 439-4732, 458-7530.

Career and educational counseling with Sister Catherine Daly, Bethlehem Library (6-8 p.m.) *wrong time*

Slide presentation on Far East Broadcasting Assn., First Reformed Church of Bethlehem, Rt. 9W, Selkirk, 7 p.m., refreshments, free will offering.

SATURDAY, MAY 26

"The World of Carl Sandburg," Slingerlands Players, Playhouse, Unionville, 8:30 p.m., tickets 439-4732, 458-7530.

Soccer demonstrations by New York Eagles, Bethlehem High School practice fields, 10 a.m.-noon.

MONDAY, MAY 28

Camp Pinnacle luncheon and program, Camp Pinnacle, Voorheesville, 1 p.m., reservations requested, 872-1053, \$3.

Bethlehem Library closed for Memorial Day.

SATURDAY, JUNE 2

Pop Warner Football registration, Bethlehem, Voorheesville and RCS school districts, at 4 locations (Bethlehem Library, Voorheesville National Commercial Bank lobby, Magee Park, Bethlehem Middle School baseball field), 10 a.m. to 1:30 p.m. Ages 9-14 and 65-125 pounds.

area arts

A capsule listing of cultural events easily accessible to Bethlehem-New Scotland residents, provided as a community service by the General Electric Co. plastics plant, Selkirk. Phone numbers are for information and tickets.

THEATER

"Twelfth Night," Empire State Youth Theatre Institute, Empire State Plaza Performing Arts Theatre ("The Egg"), May 20-26, Mon.-Fri. 10 a.m., Fri.-Sat. 7:30 p.m., Sun. 2 p.m. \$3.50 adults, students, SCs, children \$2.50. Box office, Meeting Center "A" Level, Empire State Plaza.

MUSIC

Spring concert, Mendelssohn Club of Albany, with guest performers, Chancellor's Hall, Albany, May 18, 8 p.m. \$4 at door.

Combined concert, Colonie Central High School band directed by Henry Carr, Delmar, with Midland, Mich. High School band, Colonie Central HS Auditorium, May 18, 8 p.m. Free.

Recital, pianist Ann Monaco of University of Illinois at Chicago, Holy Names Campus Arts Center, New Scotland Rd., Albany, May 27, 3 p.m. Free.

ART

Exhibition of Oriental rugs, weavings, tent trappings, Albany Institute of History and Art, through June.

Frederick Lynch exhibition, Hamilton Street Gallery, Robinson Square, Albany, through May 26. Gallery hours Mon.-Sat. 10:30-5:30.

Faculty Show, Rathbone Gallery, Junior College of Albany, through May 22, 1-6 p.m.

Exhibit, "Black America on Stage," Terrace Gallery, New York State Museum, Empire State Plaza, through May. Gallery hours 10-5 daily.

FILM

"Summer of '42" (Jennifer O'Neal, Gary Grimes) with captioned and spoken dialogue, Albany Public Library, 161 Washington Ave., Albany, May 23, 2 p.m. Free.

Special On *wmht* CHANNEL 17

- From China to Us Thursday 9 p.m.
- Diving for Roman Treasures (Costeau) Friday 9 p.m.
- Battle for the Atlantic (special) Saturday 8 p.m.
- 'They Were Expendable' (movie) Saturday 9 p.m.
- Balanchine choreography Wednesday 9 p.m.

Owens-Corning Fiberglas supports public television for a better community.

Owens-Corning is Fiberglas

OWENS-CORNING
FIBERGLAS
ESTABLISHED 1938

GENERAL  ELECTRIC

SELKIRK, NEW YORK 12158

An Equal Opportunity Employer

Our Pledge of Performance

We list below 14 affirmative actions we pledge to take to sell your home quickly and at the highest possible price.

1. Market Evaluation.

Experience and market knowledge enable us to determine a realistic opinion of the market value of your home. We pledge this honest opinion to you now and as the market may change.

2. Selling Preparation.

You can help us speed the sale of your home at a better price. We will advise you on many significant ways to help you.

3. Positive Effort.

Whether we're canvassing your entire neighborhood for the prospect who is a friend of a neighbor or promoting your home to our fellow Realtors, we pledge a positive and enthusiastic effort.

4. For Sale Sign.

The Roberts Real Estate sign is widely recognized and respected throughout the area. We pledge to erect a "stick in the ground" or "post & bracket" sign with accompanying directionals to insure thorough exposure.

5. Newspaper Advertising.

We pledge to promote the sale of your home with regular classified advertising in local as well as regional newspapers.

6. Residential Tour.

All sales personnel from the Roberts have a responsibility to sell your home. They will tour it for familiarity.

7. Open Houses.

We pledge to have open houses if advisable to provide additional market exposure.

8. Multiple Listing Service.

We pledge to place your home in either the Albany, Saratoga, Schenectady, or Rensselaer County Multiple Listing Services *immediately*, thus enlisting the sales assistance from the Realtors' offices throughout your area.

9. Only Qualified Buyers.

Our experience enables us to separate lookers from buyers, and we pledge to vigorously pursue only qualified buyers for your home.

10. Progress Reports.

We know that you want to be kept informed of our sales efforts, so we pledge you a minimum of two thorough progress reports a month.

11. Corporate Transfer Exposure.

We belong to RELO/Inter-City Relocation Service, the international relocation service, and maintain regular contact with corporations. We pledge that these transferred families will have an opportunity to see your home.

12. Availability.

Our offices are staffed seven days a week with full-time sales associates, and our phones are connected to exchanges. We pledge that your home will never be off the market as long as we're responsible for its sale.

13. After Sale Assistance.

The sale of your home is only the beginning. Arranging financing, inspections, closing details and more are time consuming and confusing. We pledge to handle all these details to your satisfaction.

Personal Responsibility.

Your Roberts representative has a personal commitment to provide you with only the best efforts, and good sound advice.



**Roberts
Real Estate**

190 Delaware Ave., Delmar

Call 439-9906



The Spotlight

Graphic newsweekly serving the towns of Bethlehem and New Scotland, Albany County, N.Y. • (518) 439-4949

VIEWPOINT

Union assured of a friendly board

Bethlehem Central school district taxpayers are in for a rough time a year from now when the first sparring in the next round of contract negotiations with the Bethlehem teachers' union takes place. That's why every property owner should get out to vote Wednesday and pick candidates carefully.

With "concerned taxpayers" groups, small and loosely organized as usual, and the town's business community, which bears the brunt of the tax wallop with an incredible apathy, assured of little or no voice on next year's school board, the Bethlehem Central Teachers Assn. (BCTA) leadership can expect only token opposition when they lay their demands on the bargaining table in 1980.

Of the eight candidates running for three seats on the seven-member board in next Wednesday's voting, only one—and possibly two—can be expected to put up the kind of resistance to the union that taxpayers should expect from their elected representatives. John H. Clyne, who has insisted on a practical, businesslike approach to the school system's physical plant and maintaining its educational leadership in his 15 years on the board, is the established voice of economic moderation, but Clyne has opposition in his bid for a new term. Dennis Stevens, 32-year-old father of a 10-week-old daughter who says he is running "because a candidate shouldn't run unopposed," could be the beneficiary of a backlash against Clyne.

The taxpayers' only other hope lies in Robert Ruslander, a Delmar lawyer who has long had an active interest in the school system, but the degree of Ruslander's budgetary and disciplinary response to the union's predictable tactics will be revealed only by his performance—if elected.

Beyond that, the moderate wing of the district's population can look to the fact that two more seats go on the ballot in 1980. If contract negotiations follow script, next year's successful candidates will have a voice in the bargaining hassles.

The 1979 and 1980 school board elections in Bethlehem are, by any measure, the most critical since the district was centralized a quarter of a century ago. The reasons:

- BCTA union leaders, who disrupted a quality school system for nearly five months with work-to-rule and other job actions two years ago, will come into negotiations with a solid arsenal fueled by scores of inflation-fed settlements in public and private union contracts. Unless the school board has the courage to put its collective foot down, the next contract could add several million to the Bethlehem payroll.

- Full-value reassessment could have a substantial impact on a number of tax bills, and the "re-val" numbers will be vulnerable to any multi-million-dollar contract. (The last BCTA settlement averaged 17.4 percent—over \$1 million—for three years.

- A substantial increase in the district's mandatory rate of contributions to the teachers' retirement fund, now running over \$1 million a year in Bethlehem.

Beneficiaries of public pension benefits, either directly or indirectly, on next year's board are Bertold Weinberg, Bernard Harvith and Sheila Fuller. Among the candidates who are in public employees' retirement systems (where pension checks are exempt from New York State income tax) are Walter Gibson and Dennis Stevens. The teachers' union wishes there were more.

With the instructional payroll in the upcoming budget at \$6.6 million, 54 percent of the \$12.3 million total budget and up \$200,000 from current appropriations, the matter of staff salaries dwarfs all other budgetary considerations, an issue that dominates all others combined. Add the administration payroll and pension contributions, and the figure approaches 77 percent of the total budget.

The budget vote? The board did the taxpayers few favors in the latest balance sheet. However, even with a somewhat topheavy budget, the voting booth in May is no time to torpedo school spending. That should be done in March, but few people make the effort.

This year the price of this apathy is especially high. If you have your Central Highlights handy, just read code lines 1300, 2000, 2110, 2810 and 9020.

Nat Boynton

BETHLEHEM

Board switches budget tactics

It's nail-biting time for Bethlehem Central's board of education as the 1979-80 school district budget goes to the polling booths.

It's normal for school boards across the state to get nervous as the voting nears, but for Bethlehem in 1979, the situation is more tense than in recent years.

The reasons: first, the proposed budget of \$12.3 million, highest in the district's history, has the largest increase over the previous budget of any in the last five years; second, the faculty and administration payroll is budgeted at record highs, and, third, there are indications that segments of Bethlehem's apathetic taxpaying population have become sufficiently aroused by climbing costs to go to the voting booths they have shunned for many years.

It's the latter that has school board members and the administration worried. Added to their concern is the fact that eight candidates are involved in contests for school board seats in an election that has picked up momentum in the last two weeks. Their reasoning: intensified interest in the school board election races brings out more voters than normally, and a large turnout is regarded as threatening to the budget.

In this circumstance, the board has switched its campaign tactics for getting the budget through. The district's primary communications vehicle, the Bethlehem Central Highlights, changed its election-issue format from an editorial pitch for the budget to

TRI-VILLAGE DRUGS

340 Delaware Ave. • 439-1369

(former location of Curtis Lumber)

FREE PRESCRIPTION DELIVERY

10% OFF PRESCRIPTIONS FOR SENIOR CITIZENS

May
Specials!

ALLBEE WITH C
MULTIVITAMINS

\$4.50
/100

NOTICE:

We are now filling all
prescriptions and refills for
Krugman's Delmar Pharmacy

Now you can buy

BAUSCH & LOMB 

**SOFLENS (the
best) soft
contact
lenses for**

89^{95*}

*Professional fees are additional

Right now to celebrate the opening of our new office in the Empire State Plaza, Buenu's is offering this terrifically low price on Bausch & Lomb (the best) soft contact lenses. Try them for 60 days and if you're not satisfied, you can return them for a 100% refund.

Buenu's has a complete line of Bausch & Lomb soft lenses in stock

so you can get same-day service. Your lenses will be fitted by Mike Buenu or Tom Hughes, whose expert and personal attention to customers have earned them a large following in the Albany area.

Stop in soon at any of our 3 locations, and take advantage of this tremendous value.

Empire State Plaza—465-1088

**71 Central Ave.,
Albany—434-4149**

**228 Delaware Ave.,
439-7012**

**BUENAU'S
OPTICIANS INC.**

NY STATE GUILD
OPTICIANS



A \$200 check toward the purchase of a linear accelerator at St. Peter's Hospital was presented on behalf of the Bethlehem Tri-Village chapter of AARP by William G. Reuter, left, chairman of the chapter's community services, and J. Wallace Campbell, president. Receiving the donation is Sister Ellen Lawlor, hospital administrator.

a low-key front-cover photo layout with only 10 words in type: "This is Our School District . . . It Needs Your Support on May 23rd."

The board has been criticized for campaigning for passage of the budget in a publication financed by public funds that include taxes paid by residents who persistently vote No on the budget, raising a sensitive matter of ethics.

In another innovation, each member of the board, with the exception of its senior member, John H. Clyne of Elsmere, was asked to write a letter to The Spotlight detailing specific reasons for supporting the budget, the letters to be mailed on assigned dates to appear in the Vox Pop section over five successive weeks prior to the budget vote. The fifth and final letter appears in this issue.

"There's nothing wrong in that, it's just straight campaigning," commented one member of the board.

Co-educational camping

Camp Shelley, a day camp for girls and boys on Rt. 85, New Scotland, is preparing for its 25th year. The camp offers boating, baseball, archery, drama, Red Cross swimming instruction, dance and crafts for ages 4-13. Shirley Kaye, 765-2025, is executive director.

SO. BETHLEHEM Youth worker signup slated

The town of Bethlehem's Youth Employment Service (YES) will conduct a signup session for young people in the South Bethlehem area at the Ravena-Coeymans-Selkirk Central School from 10:30 a.m. to 12:30 p.m., Wednesday, May 23.

Purpose of the visit will be to enlist young workers from that area, who will be available for babysitting, petwatching, painting, yard work and other odd jobs. The YES is a referral service for people 14 through college age. Once they have signed up with YES, the young people will be referred to persons who need the type of help they can offer, according to Mrs. Joan Perry, director.

Following the signup drive, Mrs. Perry urges residents of the South Bethlehem area to contact YES when they need help. The YES office is at 397 Delaware Ave., Delmar, next door to town hall, and it is open from 1 p.m. to 4:30 p.m. weekdays during the school year and from 8:30 a.m. to 1 p.m. weekdays during summer vacation. The phone number is 439-2238.

In Feura Bush, the Spotlight is sold at: Houghtaling's Market.

NEW SCOTLAND

Road resurfacing gets early start

New Scotland's annual road improvement program will get an earlier start than usual this year, according to the town's superintendent of highways, Peter Van Zetten.

Van Zetten's maintenance crews were doing some preliminary ditching work on Onesquethaw Creek Rd. last week, and this week moved to Collaback Rd.

But from the economic standpoint, the major shift has come with Van Zetten's decision to contract for the lease of the Motopaver, which costs about \$18,000 a mile, as close to June 1 as possible, rather than in late August, as in the past several years.

"We're trying to do the work earlier this year because of the escalating price of oil," Van Zetten explained. "A jump of 6 cents a gallon makes quite a difference."

The town uses about 10,000 gallons a day on the paving program, or roughly 300,000 gallons a season, the superintendent said. "Oil is up 58 cents a gallon now, and it's going higher," he noted. "Last year we started at 46 cents a gallon."

New Scotland currently is starting the fourth year of its basic five-year plan that called for the allocation of \$100,000 a year on road improvements in the town. The original plan called for repaving and upgrading approximately six miles of town roads per year, but rising costs cut the program back to 5.5 miles in 1978 and to a contemplated 4.5 to 5.0 miles this year.

Van Zetten's tentative schedule for 1979 gives priority to Cass Hill Rd., Clarksville. Plans call for preparation this month for ditching and regrading 0.7 miles of this steep, narrow road in the Helderberg foothills between Rt. 443, the Delaware Tpk., and Dunbar Hollow Rd., then a complete resurfacing job with the Motopaver.

Other projects on the tentative 1979 schedule are:

- Finishing the top surface on 1.0 miles of Bullock Rd., Slingerlands. The town applied a base last year before running out of funds.

- Resurfacing 1.4 miles of Rowe Rd., Feura Bush, between Rt. 32 and the Onesquethaw Creek bridge, with double-seal stone and oil.

- Ditching and applying a base and top surface to 0.5 miles of Collaback Rd., Feura Bush.

Van Zetten says he hopes to "do" Hilton Rd., Slingerlands, for about 1.3 miles if his budget holds out, but conceded that the chances were "fairly slight."

Doll show coming

Shaker Doll Club is sponsoring its fourth annual doll show and sale Sunday, May 20, from 10 to 5 at Convention Hall, Empire State Plaza. Carol Roberts of Delmar is chairman of the event. There will be free parking at the plaza garage. Refreshments will be served.

Flower Planting Time . . .



Start with strong, vigorous plants grown by the Garden Shoppe PRO's!

Open daily 9-8:30, Saturday 9-5, Sunday 10-5

Feura Bush Rd.
Glenmont
439-1835

3699
Albany-Carman Rd.
Guilderland
358-0442



YOUR
BANKAMERICA
welcome

AFFILIATE OF J.P. JONAS



**15% Discount
on all paints**

May 1 thru May 31

INTERIOR
Reg. \$11.60
\$9.86

EXTERIOR
Reg. \$14.12
\$12.00

**In Stock Vinyls
33% off**



**VOGEL
WALLCOVERING**

406 KENWOOD AVE. DELMAR
439-6335

sale

Decorator Patterns

25% off

May 1 thru May 31

**GREEFF-VANLUIT
SCHUMACHER
KATZENBACH & WARREN**

**In Stock Reg. Paper
50% off**

Did you know you can

Rent The Rug Doctor.

The only "steam" carpet cleaner with the Vibrating Brush.. Cleans upholstery, too!
As seen on television!

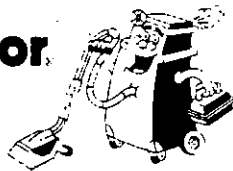

Roger Smith

PAINT—WALLPAPER—FLOOR COVERINGS
340 Delaware Ave., Delmar 439-9385

Our 30th Year!

We Make Our Own

ICE CREAM

FEATURING 20 FLAVORS

TOLL GATE

ICE CREAM & COFFEE SHOP

in Slingerlands

Serving Lunches & Dinners
from 11 a.m. to 10 p.m., 7 days a week

FOR THE YOUNGEST ATHLETE IN THE FAMILY

ADIDAS and NIKE

CLEATED SHOES

for SOCCER, BASEBALL and SOFTBALL

AS SMALL AS SIZE 1

FAMILY FUN RUNS—SITTERS AVAILABLE
Call 439-6803 for information

COURTSIDE TENNIS SPORTSHOES/DELMAR

DELAWARE & ELSMERE AVES., DELMAR • 439-6803
Monday-Friday 10-9, Saturday 10-6

BETHLEHEM

BC students in town hall 'takeover'

There was a youthful look to Bethlehem's town government Thursday when Bethlehem Central High School students occupied the seats of the town administrative officers and department heads for half a day.

The 13 embryonic politicians had an average age of 15.07 years. The occasion was the Youth in Government Day sponsored annually by Bethlehem Elks Lodge No. 2233 for students at Bethlehem Central and Ravena-Coeymans-Selkirk High School.

In Delmar, the students started the day with a continental breakfast with their official counterparts, courtesy

of McDonald's Restaurant, and took over for the morning. Then they adjourned to the Elks Club for lunch, where they joined the R-C-S group who had been to the Coeymans town hall.

Students participating at the Bethlehem town hall were: Chris Congemi, supervisor; Mary Bousvaros, assessor; Bill DiFrancesco, building inspector; Mark Peek, comptroller; Paul Dorsey, highway and sewer department; Nancy Hamill, public safety commissioner; John Whitney, receiver of taxes; Lisa Hamill, community relations; Ann Czerw, town board member; Emily



John Whitney, a Bethlehem Central freshman, was tax collector for a few hours last week as BCHS students "took over" Bethlehem town hall. John got a full briefing from Kenneth Hahn, receiver of taxes, in town hall. Above, Milo McFarland checks the water pressure gauge in town hall with Supt. Paul Wagner of the Bethlehem Water District No. 1

Spotlight



Bethlehem Tomboys managers led with their aces as the league season opened at Elm Ave. Park Monday, including starting pitchers Roxanne Chin of Sportshoes, and Lisa Tomlinson of Farm Family in the "minor" league. Supervisor Tom Corrigan threw out the ceremonial first ball with the approval of Nancy Lynk, Tomboys president.

Spotlight

Berkowitz, town clerk; Tammy Lynk, parks and recreation administrator; Milo McFarland, water district superintendent, and Karen Bruni, youth employment service.

Music in Clarksville

Students at Clarksville Elementary School will present a musical salute to Mickey Mouse's 50th birthday at the spring music festival Wednesday, May 23, at 7:30 at the school. The school band will be under the direction of Connie M. Conroe, and the string orchestra and choir will be directed by Donna Lawrence. Solos and duets will be sung by Jeanenne Paquin, Cheri West, Kerry Neary, Colleen Devane, Erin O'Connor, Tammy Hammes and Dee Ann Swann. Artwork will be coordinated by Jeanette Walsh, art teacher at the school. The public is invited.

Dinner, family style

The women of the New Scotland Presbyterian Church will serve a family-style roast beef dinner Saturday, May 19, from 4:30 to 7:30 at the church. A bake sale, a "fancy booth" featuring hand-made articles and candy made by the Youth Fellowship also are on the program.

SLINGERLANDS

8 lives left for this cat

She was all white, except for a patch of gray by each ear and a gray tail. She was crossing the street, as cats do, but she didn't make it.

Paul Doyle found her dying in the road in front of his house at 648 Kenwood Ave. near the Union Ave. corner in Slingerlands Friday night. She wasn't moving, but she was alive, so he made her comfortable in the barn behind the house.

On Saturday morning she couldn't walk, but she took a little milk. A kitten with similar markings, looking for her mother, showed up and started to nurse.

On Sunday, the mother tried hobbling, and Monday she got around pretty well, showing a good appetite. Doyle called the Spotlight and said he would be happy to give the mother and kitten to anyone who will provide a loving home.

"We have three cats now," he said. "We'll take care of these until someone comes for them. They're cute cats and they're no problem. They seem to be in good health."

That's 648 Kenwood, and the phone is 439-6975.

DELMAR DECORATORS

invite you to see their new spring collection of fine fabrics for draperies, slip-covers, upholstery. Call us for **FREE** shop-at-home service and

SAVE UP TO 20%

We also offer table pads, shades, blinds, verticals. We carry stock window shades. We measure and install. We are known for our service and promptness. Call us now.

DELMAR DECORATORS

DELMAR

439-4130

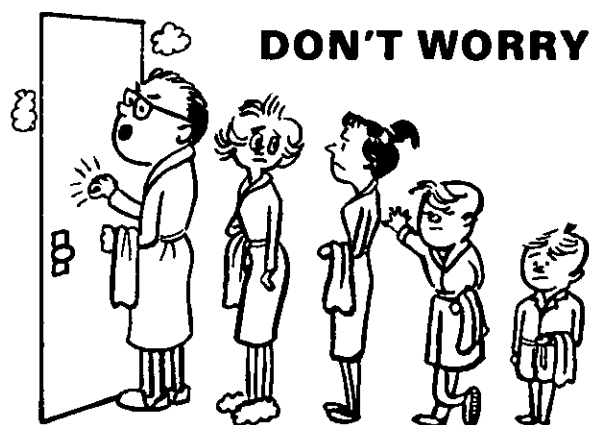

there's plenty of hot water with OIL HEAT

When you have an oil powered water heater in your home, you may run out of towels, but not hot water. With an oil powered water heater producing your hot water requirements, the only waiting you'll do is at the bathroom door.

Oil produces hot water up to 3½ times faster than other methods and uses less energy, too. By using less energy, you enjoy the hot water you need at lower cost. More hot water at less cost is yours with the oil powered water heater. Ask your neighbor who already has one.

Then see your local home heating oil dealer and arrange to have the fast, efficient, energy saving oil powered water heater installed in your home.

OIL HEAT INSTITUTE

OF EASTERN NEW YORK

OIL HEAT INSTITUTE MEMBERS SERVING THIS AREA

J.C. QUINN & SONS
48 Quincy Street
Albany, N.Y. 12205
459-7020

MAIN-CARE HEATING SERVICE
312 Delaware Avenue
Delmar, N.Y. 12054
439-7605

La Casa

FRIDAY AND SATURDAY

Brook Trout
Almondine
\$725

Skillet
Filet Mignon
\$895

SUNDAY

Baked Half Chicken with dressing \$550

Soup and Salad Bar Included

ENTERTAINMENT FRI. AND SAT. EVENINGS BY DENNY NASH
ON DRUMS ACCOMPANIED BY PEG and BILL DELANEY

LUNCHEON SPECIALS DAILY

PARTIES—BANQUETS—BUSINESS MEETINGS

Open 7 days a week, 11:30-10, Sundays 1-10.

THACHER STREET, SELKIRK • 767-9045

Come to where the action is!
THE ALBANY ACADEMY
SIXTH ANNUAL

SCHOLASTIC FOOTBALL DAY CAMP

A VALUABLE FOOTBALL WEEK
FOR YOUR BOY
AGES 13-18
FEE: \$80

A one-week semi-contact
football camp
June 25 through June 30

SPECIAL HALF-DAY CAMP FOR BOYS 9-12
9 a.m.-12:30 p.m.—\$40

DIRECTOR

Ernest D. Steck, Director of Athletics
Albany Academy

PROGRAM DIRECTOR

Barry Mynter, Head Football Coach
Norwich University

PARTICIPATING HIGH SCHOOL COACHES

Brent Steurwald, Head Coach, Shenendehowa C.S.
Tony DiLeva, Head Coach, Bishop Gibbons H.S.
Jim Berrier, Head Coach, Columbia H.S.
Artie Waugh, Assistant Coach, Guilderland C.S.
Alex Sokaris, Head Coach, Albany H.S.
Joe Grasso, Head Coach, Bishop Maginn H.S.

BETHLEHEM

Town to enforce sprinkling ban

Up to now, Bethlehem town officials have looked the other way whenever they have observed residents violating the town's water conservation ordinance by sprinkling lawns and gardens on forbidden days.

But with summer coming, town hall plans to enforce the rules, which limit water use outdoors to the hours of 6-8 a.m. and 6-8 p.m. on alternate days.

Houses with even numbers or on the north or east side of streets and highways in the town of Bethlehem may water lawns and ornamental shrubs on even-numbered days only during the permitted hours. Houses with odd numbers or on the south or west side of streets and highways in the town may sprinkle lawns and shrubs on odd-numbered days.

Residents who have private water supplies should display "Private Well" signs, which are available from the Bethlehem Water District No. 1, at town hall.

NEW SCOTLAND

Board holds off as warden quits

Just when New Scotland was on the way to solving its plaguing problem of free-running dogs, the town's newly appointed dog warden resigns.

George Winters of Voorheesville vacated his \$5,200-a-year job four months after his Jan. 1 appointment by reason of a transfer by his employer, Howe Richards Scale Co., to a new post in Richmond, Va. Winters also is dog warden for the village of Voorheesville at \$1,500 a year.

"George did a good job," commented New Scotland Supervisor Steve Wallace at last week's town board meeting.

The board, however, decided to leave the job open until some sort of agreement can be reached on providing impoundment facilities. Councilman Wyman Osterhout suggested the board "set the dog warden business aside until we find out where we can get a place to put the dogs, and see who's going to provide kennels, and where."

Osterhout also said the town should "see what the village is going to do." Winters had installed heated kennels at his home in Voorheesville.

Wallace told the board he favored "getting together with the village to appoint a dog warden."

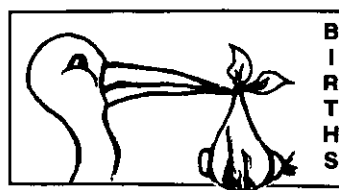

St. Peter's Hospital

Boy, Graig, to Mr. and Mrs. Glenn Garver, Delmar, April 18.

Girl, Rebecca, to Mr. and Mrs. David Vogel, Delmar, May 4.

Boy, Mark, to Mr. and Mrs. Roland E. Eberhard, Voorheesville, April 30.

Albany Medical Center

Boy, Jonathan, to Mr. and Mrs. Edward Ulmer, Delmar, April 22.

Boy, Brian, to Mr. and Mrs. R. Franklin Strickler, Elsmere, April 23.

Boy, Brad, to Mr. and Mrs. Francis Korzatowski, Selkirk, April 24.

Girl, Kathleen, to Mr. and Mrs. William Tyrrell, Voorheesville, April 25.

Boy, Benjamin, to Richard and Carol Schlageter-Chady, Delmar, April 26.

Book sale at plaza

The First Unitarian Church of Albany will have a used book fair at the Delaware Plaza on Saturday, May 19. The book fair, in its 20th consecutive year, is being organized by Charles Estey of Elsmere. persons wishing to donate books can take them to the sale or call Estey, 439-2590. Donations are tax deductible.

Veterans again sum up holiday

The stubborn insistence by leaders of veterans groups on moving to the traditional date for Memorial Day in defiance of the official U.S. holiday has once more caused frustration in several hundred thousand households in New York State.

Albany legislators, sensitive to the veterans' persuasive lobby, again have declared Wednesday, May 30, a legal holiday in New York State while neighboring states and most of the nation observe the official holiday on Monday, May 28.

The result: families planning holiday trip on the three-day weekend are frustrated by the snafu that requires public schools in the state to hold regular classes on May 28, and spectators who enjoy the Memorial Day parades in this state are deprived of that pleasure because this year the parades are scheduled for May 30, a working day in plants, offices and business firms.

School officials, also frustrated by the snarl-up, say the school holiday is mandated by the Legislature, and thus they are powerless to conform to the official holiday.

In Bethlehem, members of the Blanchard Post, American Legion, plan to sponsor the traditional Memorial Day parade on May 30. Last year, when a similar situation prevailed, the parade in Delmar was the most meager in recent years as several fire companies and other units were unable to muster enough personnel to drive the trucks, and the spectators were sparse on a regular working day.

In Voorheesville, Legion officials moved the parade date

back to the following Saturday, June 3.

In Albany, the famed Shriners Band, regularly the show-stopper, passed up the march in the May 30 parade when it was unable to get enough musicians to sound a proper chord, and several other bands imported substitutes to make a quorum.

The same problems are expected to put a damper on the parades in Delmar, Albany and other locations in the state again this year. In 1980 the situation will be only partially alleviated: leap year will push May 30 to Friday, which will create a three-day weekend for schoolchildren, but unless working parents are state employees, the long weekend will not coincide with the rest of the state, which will observe Memorial Day on Monday, May 26, 1980.

In Slingerlands, the Spotlight is sold at Convenient Food Mart and New Scotland Pharmacy.

Enjoy the big time without spending the big money!

Anthony Quinn and Jacqueline Bisset in "The Greek Tycoon." More feature movies, specials and up-to-the-minute sports on Home Box Office—the big time in home entertainment!

HEO

DON'T MISS ANOTHER WEEK

YOUR OWN TV SET IS THE KEY NUMBER
AND INSTRUCTIONS FOR ORDERING
SERVICES CAN FOLLOW



GARDENS FOR RENT



5 MI. FROM DELMAR 12 MI. FROM ALBANY

Fertilized, Plowed, Harrowed & Ready to Plant

RUNNING WATER AT EACH PLOT

40'x60 —\$35 40'x30'—\$20 MAY THRU OCTOBER

Shady trout stream and free picnic area 100 ft. away.

Bring the kids. Save money on your vegetables

DRYDEN'S FARM

768-2126

DiNAPOLI & DiNAPOLI

NEW YORK STATE



GUILD OPTICIANS

457 Madison Avenue, Albany

Mon.-Fri. 9am-5:30pm

Sat. 8:30am-1pm

449-3200

1 Delaware Plaza, Delmar

Mon.-Fri. 9am-5:30pm

Tues. eve. 7-8:30pm

Sat. 9am-1pm

439-6309 439-9191

Douglas Marone, Manager

CLOSING

MEMORIAL DAY WEEKEND

May 26-28

CLOSING SATURDAYS

EFFECTIVE

May 26 through Labor Day Weekend

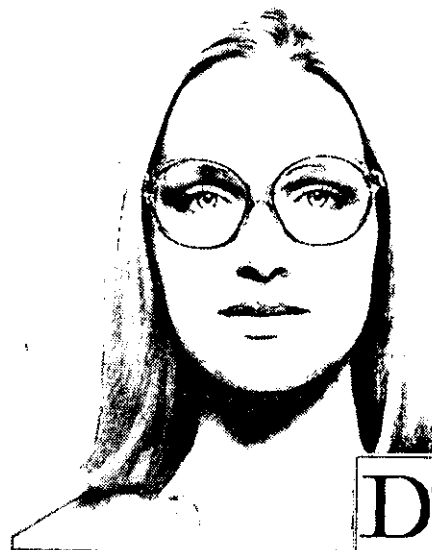

Christian Dior

Mr. DiNapoli available at the Delmar office Tues., Wed., and Fri. afternoons.

**MARJEM
KENNELS**

Rte. 9W Glenmont

Boarding-Grooming-Puppies
Pet Supplies

OPEN 7 DAYS A WEEK

767-9718

Evening Grooming Also Available

Marshall's Garage Inc.

Route 9W - Ravena, N.Y.

YOUR LOCAL TRANSPORTATION CENTER

4 Miles North of
Exit 21B N.Y. Thruway



15 Minutes South
of Albany

Low Cost Rentals

DAILY — WEEKLY — MONTHLY

(Example: Daily \$8.00 per day & .08 per mile)

CHRYSLER - PLYMOUTH DEALER

Phone 756-6161 AAA SERVICE TOWING

MEMORIAL STONE PIECES

\$12, \$15 and up

V CUPS

\$750, \$850 and up

FLOWERS by THOMAS

Open Monday through Saturday, 9 a.m.-5 p.m.

399 Kenwood Ave., Delmar, N.Y. 12054
"At the Four Corners"

Telephone (518) 439-7726

Come in and ask for Linda or Valerie

UNIQUELY WEEKLY

Subscribe to

The Spotlight

for professional news coverage
of Delmar, Slingerlands, Voorheesville, Glenmont
and nearby communities.

\$6 a year—\$10 two years

(within Albany County—elsewhere \$7 a year)

THE SPOTLIGHT, 414 Kenwood Ave., Delmar, NY 12054

Please enter my ☐ renewal ☐ subscription to The Spotlight.
I enclose ☐ \$6 for one year ☐ \$10 for two years.

Name _____

Street _____

P.O. _____ ZIP _____



Garden Day in Bethlehem brought out a record throng, but the three-year old mulch pile was equal to the challenge. Among the enthusiastic gardeners at the town garage Saturday were Joel and Jeremy Bloom, top, and Mrs. Genevieve Baker and Mrs. Dorothy Nelson.

Jim Carroll

Dixieland jazz festival returns

The "Great Northeastern Traditional Dixieland Jazzfest," which features an array of jazz greats, will be held at the Rainbow Lodge, Greenville, Aug. 3-5. The fest, organized by Carl Birmann of Rainbow Resort and noted Albany area jazz clarinetist Skip Parsons, will be the second annual. "The success and response from last year's affair has prompted us to continue," said Parsons.

Artists will include Pee Wee Erwin, Ed Hubble, Kenny Davern, Cliff Leeman and Bobby Pratt. Among organized groups participating are the Riverboat Jazz Band, fronted by Parsons. The Jazz begins on Friday at 8 p.m. with additional sessions Saturday afternoon, Saturday evening and Sunday afternoon.

Board rejects student

The Bethlehem Central board of education has denied a request by a Ballston Lake resident who is moving to Albany to admit his son as a tuition student at Bethlehem Central High School.



Juveniles in trouble

Four Glenmont juveniles between the ages of 13 and 9 have been referred to Albany County Family Court by the Bethlehem police youth bureau after they were apprehended for allegedly breaking open the door of an outside storage shed in the rear of the Glenmont Elementary School about 1:30 p.m. Sunday. Police said the boys were using knives reportedly shoplifted from the K-Mart store in Glenmont.

Fraternity pledges

Among local students recently pledged to fraternities and sororities at St. Lawrence University are Cynthia Rodgers, 92 Dumbarton Dr.; Andrew Waugh, 45 Brookview Ave., and Robert A. Tartaglia, 31 Tierney Dr., all of Delmar, and Stephen M. Lazare, 98 Thornedale Rd., Slingerlands.



Cathy Boyle and Kevin Meyers and BCHS woodworking project.

BETHLEHEM

Students planning achievement fair

The Bethlehem Central High School Parent-Faculty Organization is sponsoring a student achievement fair next week by way of giving recognition to students who have been working on special projects during the year.

The fair will include demonstrations, class projects, individual projects and personal hobbies, including written works, mechanical drawing, metalwork, woodcrafts, health projects, photography, paintings, drawings, ceramics, model making, science projects, music and collections.

The fair is scheduled for Tuesday, May 22, from 7 to 10 p.m. in the BCHS cafeteria.

Chamber names directors

The Bethlehem chamber of commerce has elected four of its members to three-year terms on the board of directors. Elected by written ballot were Nancy Kuivila of Picotte Realty, Joseph Keil of City and County Savings Bank, Peter Staniels of Roberts Realty and DeForest Whipple of the Good Samaritan Home. Speaker at the May 17 luncheon meeting was Kirby Hannan of the New York State Council of Retail Merchants, speaking on "Small Business and the New York State Legislature."

Camera club speaker

The final meeting of the season for the Delmar Camera Club will be held May 22, at 7:30 at St. Stephen's Episcopal Church parish hall, Elsmere. Richard Endres, biologist, will discuss "Close-up Flash Photography" and will show slides of birds, butterflies, insects and wildflowers taken with his flash technique. Monica Bishop will conduct the workshop on print retouching, and the assigned subject for the slide competition is "Rainy Days."

Officers will be elected and reservations will be taken for the annual banquet on June 12.

Florence Becker was the winner in both the black and white print and assigned subject for slides in the April competition, while Don Brossman was first in the category of general slides. Judge was Wayne Trimm of Conservationist magazine, guest speaker of the evening.

Heads fire auxiliary

Judi Woodin is the new president of the Ladies Auxiliary of the Delmar Fire dept. Other officers on the incoming slate are Carolyn Day, vice president; Linda Roberts, recording secretary; Pauletta Heffernan, corresponding secretary, and Ann Steffens, treasurer. The auxiliary will hold its regular meeting tonight (Thursday) at 8 at the firehouse.

Delmar artist featured

Pen and ink drawings by Margaret G. Foster of Delmar will be on display at Channing Hall, 405 Washington Ave., Albany, through June 7. The exhibit, entitled "Edinburgh Sketchbook," is sponsored by the First Unitarian Society of Albany. Mrs. Foster received her art training at the University of Wisconsin and at the Fine Art Center of Colorado Springs.

Karate program set

The town of Bethlehem will offer a karate program for persons 13 and older, beginning May 21 at the Bethlehem Central Middle School youth center from 7 to 10 p.m. Mondays and Thursdays. Michael Boettcher, who holds a first degree black belt, will be the instructor. The program is open to residents of the town of Bethlehem and Bethlehem Central school district.

MAY — We do your Spring
or Regular **HOUSECLEANING**
(schedules to suit your needs)

Professional Teams — Estimates

The
Highlands
Housecleaning Service
458-1337



**FOR THE
YOUNGEST ATHLETE
IN THE FAMILY**

ADIDAS and NIKE

CLEATED SHOES
for SOCCER, BASEBALL and SOFTBALL
AS SMALL AS SIZE 1

FAMILY FUN RUNS—SITTERS AVAILABLE
Call 439-6803 for information

COURTSIDE TENNIS
SPORTSHOES/DELMAR
DELAWARE & ELSMERE AVES., DELMAR • 439-6803
Monday-Friday 10-9, Saturday 10-6

Capital Area
Christian Counseling Service, Inc.
439-0033
personal & family counseling

Counselors
 Kathy J. Law
 Eric VanDusen

BUD JONES SERVICE
COMPLETE AUTO REPAIRING
ROAD SERVICE AND TOWING
 14 GROVE ST., DELMAR, N.Y.

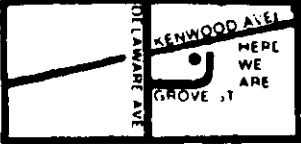

- BRAKES • LUBRICATION
- WHEEL ALIGNMENT & BALANCE
- IGNITION SERVICE
- ELECTRICAL • AIR CONDITIONING
- DYNO TUNING
- FOREIGN CAR SERVICE
- COOLING SYSTEM PROBLEMS
- GAS TANK REPAIRS

439-2725 7:30 a.m. - 5:30 p.m. Mon-Fri - Sat & Sun Emergency Rd. Service Only

Summer music classes

A variety of summer classes and lessons is being offered at the Campus Arts Center on Holy Names Campus, Albany, for the weeks of June 18 to July 27. Six weeks of private music lessons are offered by Rosemarie Evankovich, Andrea Merrill and Shirley Swanker, piano; Alison Voorhees, flute, and Izzy Reinish, guitar. In addition, there will be a musical theatre class for children, offered for two-week sessions. Other children's classes include group guitar, modern dance, and intermediate ballet. For adults and high school students, there is a piano improvisation class, group guitar and private lessons. For a brochure, call 438-7895.

GLENMONT

2 held in bank deposit theft

Bethlehem police have arrested a Rensselaer man and a 17-year-old youth in a \$12,800 theft of a bank deposit in Glenmont.

The episode began with the deposit of \$4,820 in cash and \$7,365.51 in checks by an employee of Capital Volkswagen, Inc., Rt. 9W, Glenmont, in the depository of the Community State Bank office in the Town Squire shopping plaza after the bank had closed on the night of March 13, police said. Police said they were called when the bank notified the car agency the following day that no deposit had been received.

Bethlehem detectives were reluctant to disclose details of the investigation, other than to say that members of the Rensselaer police detective office cooperated in the case.

Bethlehem detectives Charles Rudolph and Alfred Lamouree arrested Ralph D. Cole, 35, and a 17-year-old youth at their residence in Rensselaer on Sunday. They were arraigned before Justice Roger Fritts in Bethlehem town court and charged with second degree grand larceny. Cole was remanded to Albany County jail, while the youth, whose name police withheld as a youthful offender, was released on bail.

Inspector Richard LaChapelle said Cole and the teenager told police they had destroyed the checks. Of the cash deposit, he said, police recovered only \$1,100.



Anniversary SALE



Limited quantities
Reg. \$189.95

4 pc.
Redwood Stained Grouping

\$99⁹⁹

2 chairs, 1 settee
& 1 end table

Replacement cushions
Chair \$6.95
Chaise \$9.95

Many Specials for Summer

FREE DOOR PRIZE DRAWING
 5:00 p.m., May 19th

\$100, \$50, \$25

Hilchie Gift Certificates

Open Friday evenings until 9:00 p.m.



HILCHIE'S
SERVISTAR Hardware
 235 Delaware Avenue, Delmar



Delmar fashions featured

The Albany County unit of the American Cancer Society will present a luncheon and fashion show on Saturday, May 19, at the Turf Inn, Colonie. Summer fashions will be supplied by the Dorothy Lynn Shop of Delmar. Tickets are \$8.50 and may be purchased by calling the American Cancer Society at 449-8722 or sending a check to the Society at 747 Madison Ave., Albany 12208.

Officer is 1-for-2 in speed chase

A high-speed pursuit is one too many for police on highway patrol, but Officer Robert Samsel, cruising on the late-night shift, had two within four hours on the steep dips and long hills of Delaware Tpk. between Delmar and Clarksville.

According to Samsel's reports filed at Bethlehem police headquarters, one got away, but the other didn't.

Samsel was about to make a routine check of a vehicle on Rt. 443 near Meyer's Funeral Home at 1:43 a.m. last Tuesday, the report said, when the driver took off at high speed. Samsel ran to his car and chased the vehicle into Clarksville and onto Stovepipe Rd., a twisting rural road, where the quarry was able to "lose" the patrol car.

As the chase sped beneath the railroad overpass in Unionville, Samsel reported, he saw the passenger in the car ahead toss an object from the right window, but a later search of the area in the dark failed to locate the object.

Shortly after 4 a.m., while Samsel was checking the parking lot at Bethlehem Central High School, a westbound car sped past on Delaware Ave. Samsel caught up with the car at Mead's Lane, but the driver ignored the flashing red lights and tried to outrun the patrol car.

Again the high-speed chase, Samsel's second of the night, sped up and down the turnpike dips to Clarksville, where the driver turned left on Plank Rd. and stopped.

At headquarters, the driver, James W. Bevan, Jr., 6 Slingerlands Ave., Clarksville, was booked on five offenses, including driving while intoxicated.

At 6:30 a.m., a Unionville resident called the police switchboard and reported he had found a bag at the roadside near his home. Police said the bag contained four pouches of marijuana. The investigation is continuing.

SERVICEMEN In The NEWS



James Simon

James J. Simon, son of Mr. and Mrs. Salem J. Simon, 35 Cherry Ave., Delmar completed Air Force basic training at Lackland AFB, Texas. He earned the honor graduate ribbon for academic and military excellence. Simon has been assigned to Kirtland AFB, New Mexico.

Keith J. Betz, son of Mrs. Brances Betz, 89 Edgewood Rd., Selkirk, completed basic training at Fort Jackson, S.C.

Ensign Ten Eyck B. Powell III, son of Mr. and Mrs. Ten Eyck B. Powell, Jr. of Bronk Rd., Selkirk, has been designated a naval flight officer (NFO).

He received his "wings of gold" upon completion of the 23-week navigator training course at Mather Air Force Base, Sacramento, Calif.

Powell is scheduled to join Training Squadron 86, home-based at Pensacola, Fla. A 1974 graduate of Albany Academy and a 1978 graduate of Syracuse University with a BS degree, he joined the Navy in January, 1976.

SHAKLEE
NATURAL PRODUCTS
439-4857

SALE INTO SUMMER WITH THE LEARNING CENTER

Summer is the time many parents think of tutoring. Help us plan our teaching schedule by enrolling before May 31st, and RECEIVE...

- A REFUND ON TESTING
- A DISCOUNT ON TUITION

For Details
CALL
459-8500

TUTORING YOU CAN TRUST
Reading Math Study Skills

ALBANY • CLIFTON PARK

**THE
WORLD
OF CARL
SANDBURG**
MUSIC-VERSE-COMEDY-DRAMA
adapted by NORMAN CORWIN
DIRECTED BY SYDNEY TURNER
CALL 439-4732 ALSO MAY 16-20
COMMUNITY BOX OFFICE 1979 24-26
SLINGERLANDS PLAYERS UNIONVILLE
COMMUNITY

Combination Pots, Plants



Annual and Perennial Flowers
Full line of Vegetable Plants
Pansies, Roses, Petunias, Geraniums,
Hanging Ivy and Fuschia
Cemetery and Headstone Pieces

Visit our greenhouse

MARIANI'S
GARDEN CENTER FLORIST

Dom Mariani, Prop. — 342 Delaware Ave., Albany —
Corner of Bertha St. — 462-9146 — "Our ONLY Location"

For a Unique Shopping Experience

Come Up To

Addie's Attic
Today's Fashions at Yesterday's Prices

Newest in Contemporary Women's Apparel — Better Fashion
and Designer Labels — Priced at Close to Wholesale
New Arrivals Every Week — Sizes 4 thru 18

SAVINGS UP TO 60%

Call me any evening after 4 p.m.
482-0015

I'm located in the Whitehall Rd. section of Albany—Come up
and browse, you'll be pleasantly surprised!

This beautifully decorated Delmar colonial within walk-
ing distance of a bus line offers comfortable living on a
quiet street in an established neighborhood.



living room with fireplace
Dining room
Kitchen with eating space
Den

3 bedrooms
1½ baths
fully insulated
attic

\$59,500

439-4943

205 Delaware Avenue

489-8551
1215 Western Avenue
Albany



462-7474
Loudon Plaza
Loudonville

We bring people home.

PICOTTE
REAL ESTATE



Barbara Knox

Social night at church

A "Spring Cafe Social" night
sponsored by the St. Thomas
Church social and recreation
committee will be held on
Saturday, May 19, from 7 p.m.
to 1 a.m. in the school audi-
torium in Delmar. Jack Dugan
and orchestra will provide
music for dancing. Dance
lessons will be a highlight of the
evening, with Bob Oates doing
disco and tango. The \$5 admis-
sion provides cheese, crackers,
beer and setups and other light
refreshments. Tickets will be on
sale following Sunday Masses
from 8:30 to 1 in the school
foyer, or by calling 439-1254.

3 local actors on Albany stage

Three local stage performers
have feature roles in the first
area production of the 1977
Pulitzer prize-winning play,
"The Shadow Box," to be
presented by the Albany Civic
Theater May 30-June 3 and
June 6-10. They are Paul
Richer, 123 Font Grove Rd.,
Slingerlands, Barbara Knox,
121 Elm Ave., Delmar, and 16-
year-old Duncan Morrison,
Wormer Rd., Voorheesville,
who played in ACT's "Pinno-
chio" as well as two Voorhees-
ville High school productions.

Also involved in the produc-
tion manager, and Dick Harte,
set designer. Other members of
the cast are Jane Tokemori, Pat
Timm, Denice Pipkin, Graham
Zeh, Michael Monahan and
Hank Maloy.

Bedding demonstration

A class on selection and
designing of bedding will be
sponsored jointly by the home
economics program of Albany
County Cooperative Extension
and Mayfair Home Furnish-
ings on Thursday, May 24 from
10 to 12 and from 7 to 9 p.m. at
Mayfair Home Furnishings,
Colonie. Pre-registration is
required. Call 765-2874.



Seafood Restaurant Inc.
Rt. 9W, West Cossackie
NYS Thruway Exit 21-B
1-731-9905

**You still need to
EAT!
Even in the summer
HEAT!**

**So be waited on in
air-conditioned comfort
for dinner or a
cooling salad**

**Lunch and Dinner
Tuesday-Sunday
11:30 a.m.-9:30 p.m.**

**SUNDAY SPECIAL
May 20**

**Full-Course
Roast Leg
of Lamb**

\$5.95



Chicago Bridge Co. crews started last week on the installation of Bethlehem's 3-million-gallon water storage tank on Elm Ave. The standpipe is expected to be operational this fall. *Spotlight*

Grand opening set

Three Delmar stores are combining in a gala grand opening all day Saturday, with special bargains to celebrate. Roger Smith Paint and Wallpaper, which has moved to expanded quarters. Skippy's Music Store, a new enterprise by a well-known local musician, and Tri-Village Drugs, also a

new business in town, will have prizes and giveaways along with live entertainment. The three shops occupy the former Curtis Lumber building at 340 Delaware Ave.

In Glenmont, the Spotlight is sold at 5-A Superette, Heath's Dairy Store and Van Allen Farms.

Your Image Is Showing!

CLEAN YOUR HOME'S EXTERIOR
CALL



(Wash on Wheels)

Building Cleaning & Restoration

THE RESULTS: Atmospheric carbon, dirt, embedded clay, mud stains, algae and mold all fall victim to a W.O.W. cleaning. Wash-on-Wheels, the ultimate in high-pressure mobile washing units, and the W.O.W. line of cleaning agents guarantee a safe, economical, and (most important of all) effective building cleaning.

Average single story home approx. \$60

Call

439-3635



Bethlehem, Voorheesville, Ravena School Districts
Saturday, June 2, 1979 • 10 a.m. to 1:30 p.m.

Pop Warner Football Registration

Ages 9 to 14 (before 12/31/79)
65 to 125 lbs.

(3 teams are made up of different ages and weights for 'weight matching')



Registrations at:
Bethlehem Library
Voorheesville National
Commercial Bank Lobby
Bethlehem Little League Park
Bethlehem Middle School
Baseball Park

*Members of National Pop Warner Football Association
Northeastern Pop Warner Junior League Football Federation*

Parents should accompany player with:

- Parents permission, in writing, to play Pop Warner Football
- Physician's statement that player is physically fit to play Pop Warner Football
- Birth Certificate copy
- \$20 per person or \$30 per family

—Practice begins August 1st. Consideration is given for those on vacation, working or with other conflicts; however, they must be registered.—

WE CARE FOR YOUR CAR

IT WILL PAY YOU TO KEEP IT IN SHAPE!

Mr. Goodwrench says!



SUPER SAVIN' PARTS & SERVICE COUPON BONANZA

COUPON

DO IT YOURSELF SAVINGS

15% DISCOUNT

ON ALL RETAIL PARTS SALES

WITH THIS COUPON — EXPIRES MAY 31

COUPON

GENUINE G.M.

SHOCK ABSORBERS

\$4.00 OFF EACH SHOCK ABSORBER (SAVE \$16 ON SET OF 4)

WITH THIS COUPON — EXPIRES MAY 31

COUPON

Mr. Goodwrench

BRAKE SAFETY SPECIAL

All brake shoes replaced on Chevrolet passenger cars for

\$23.10

Genuine GM Parts
All brake shoes and pads 25% off.

WITH THIS COUPON — EXPIRES MAY 31

COUPON

TRANSMISSION SERVICE SPECIAL

Remove transmission pan, replace sump filter screen and add transmission fluid.

REG. \$29.85 SPECIAL **\$24.95**

WITH THIS COUPON — EXPIRES MAY 31

PEP UP YOUR CAR WITH OUR MOTOR TUNE-UP!

- **ELECTRICAL SYSTEM**
Replace SPARK PLUGS
Replace DISTRIBUTOR POINTS
Test COIL, CONDENSER and VOLTAGE REGULATOR
Check BATTERY and connections
- **FUEL SYSTEM**
Adjust CARBURETOR idle
Adjust AUTOMATIC CHOKE
- **ENGINE**
Test compression
Test or replace PCV valve
- **COOLING SYSTEM**
Check drive belts
Inspect system for leaks
- **TIMING**
Set for peak performance

COUPON

AIR CONDITION SPECIAL

Clean condenser, check belts, adjust operation, add freon—if necessary.

REG. \$18.20 SPECIAL **\$15.45**

WITH THIS COUPON — EXPIRES MAY 31

COUPON
10% SAVINGS
 ON ALL
**BODY & PAINT
 WORK**

Not applicable on insurance company settlements.
WITH THIS COUPON — EXPIRES MAY 31

WITH THIS COUPON

	REG. PRICE	SPECIAL
4 Cylinder Models	\$43.65	\$36.50
6 Cylinder Models	47.40	39.65
8 Cylinder Models	59.70	51.60
1975 & 1976 Models		
4 Cylinder Models	\$39.90	\$35.95
6 Cylinder Models	43.95	37.95
8 Cylinder Models	57.20	48.95
		PLUS TAX

Includes new spark plugs, new ignition points, new condenser and new fuel filter. Other needed parts additional. Corvette models not included. Air conditioned models \$3.00 extra.

COUPON
**FRONT END
 ALIGNMENT**

All Chevrolet passenger cars except Chevette.
\$14⁹⁵
 REG. \$16.95 SPECIAL
**WITH THIS COUPON
 — EXPIRES MAY 31**

COUPON
FREE SAFETY INSPECTION
Includes
**BRAKES STEERING
 EXHAUST LIGHTS**

**WITH THIS COUPON —
 EXPIRES MAY 31**

COUPON
**COMPLETE
 LUBRICATION**

Change oil and replace filter. American passenger cars only.
 REG. \$14.85 SPECIAL **\$11⁹⁵**
WITH THIS COUPON — EXPIRES MAY 31

COUPON
**DRAIN & FLUSH
 COOLING SYSTEM**

Install 2 gal. Antifreeze, check all cooling hoses and fan belt.
 REG. \$23.70 SPECIAL **\$20⁷⁵**
WITH THIS COUPON — EXPIRES MAY 31

COUPON
**FREE ESTIMATES
 LARGEST BODY & PAINT
 SHOP IN THE AREA**

SEE —
 James Dunn, Body Shop Mgr.
 Franz Bigec, Asst. Mgr.
AND SERVICE ADVISORS
 Howard Johnson, Thomas Maloney,
 Jim Rivett, Everett West

Coupon Must Be Presented To Service Advisor At Time Repair Order Is Written
BLOCK LONG SERVICE & BODY SHOP DEPT. LARGEST PARTS INVENTORY IN THE NORTHEAST



"where more people buy and lease for less"
marsh hallman
chevrolet inc.

781 central ave., corner everett road, albany
489-5551

• OPEN DAILY 'TIL 9 P.M. • FRIDAY 'TIL 6 P.M. • OPEN ALL DAY SATURDAY

Floral BEAUTIFUL Creations

183 Roweland Ave. Delmar, N.Y.

**Centerpieces • Memorials
Decoration Day**

Florence & Bob Gallagher 439-4104

Craig Johnson
formerly of John's Hairdressing

New Vibrations Hair Studio

323 Delaware Avenue, Delmar
439-2544

Tues. & Wed. 8-6; Thurs. & Fri. 8-5; Sat. 8-3

Open House

Sunday, May 20

1-4 p.m.

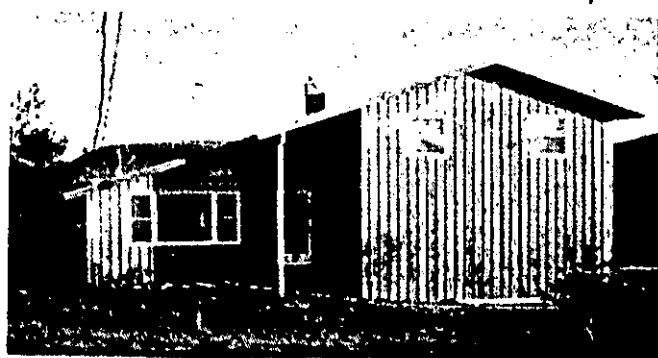

Located on Elm Drive off Pinnacle Road in East Berne
custom built contemporary
view of Helderberg Lake
approximately 1.92 acres
family room with fireplace

3 bedrooms
1½ baths
hardwood floors
game room

\$69,900.

439-4943
205 Delaware Ave.

489-8551
1215 Western Ave.
Albany



462-7474
Loudon Plaza
Loudonville

We bring people home.

PICOTTE
REAL ESTATE



Southwood Tennis Club has crowned its new champions, including Krista McShane, second from left, women's singles, and Lisa Pepper (an eighth grader), center, with Pat Podgurski, women's doubles winners. Runners-up were Arlene Glassman, left, and Judy Shafer, right.

Plant sale Friday

Bethlehem Garden Club members will sell indoor and outdoor plants at their annual plant sale Friday, May 18, at the Grand Union store at Delaware Plaza, Elmsmere, starting at 9. Betty Francois and Joan Truesdale are co-chairmen. Proceeds go toward beautification projects in Bethlehem and toward charitable projects in the county.

Budget meeting planned

Voters are invited to hear Dr. Lawrence Zinn, Bethlehem superintendent of schools, and several members of the board of education on May 17 at 8 p.m. in the High School cafeteria. The meeting is sponsored by the Bethlehem Central High School Parent-Faculty Organization to give voters a opportunity to ask questions about the budget.

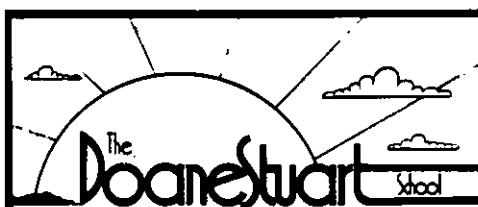

SUMMER COURSES - 1979 June 25 - August 8

PHOTOGRAPHY

PERSONAL TYPING

DRIVER EDUCATION

CONVERSATIONAL SPANISH

ENGLISH AS A SECOND LANGUAGE

For Fee Schedule and Information
CALL THE DOANE STUART SCHOOL BEFORE JUNE 1ST
465-5222

ROUTE 9W, ALBANY, N.Y. 12202

A house that love built...and preserved

By Allison P. Bennett

From the simple colonial stone and brick houses of the early settlers of this area, we find a newer, more modern style of home evolving in the 19th century that reminds us of classical Greece and Rome and that was the height of fashion after the new Republic's Federal style had run its course.

Such is the home that was built by the members of an early church congregation to house their minister and his family on Krumkill Rd. in the town of Bethlehem, and is still standing in all its gracious dignity today.

The First Presbyterian Church of Bethlehem was organized on Nov. 3, 1835 by Rev. John Campbell and Rev. William P. Davis, with 53 members. Rev. Davis was the first pastor and the house of worship was erected in the same year.

This early Presbyterian Church, actually the oldest church building in the Town of Bethlehem, is located on Krumkill Rd. After it was abandoned by the Presbyterians, it was known for a while as the "Philadelphia" (brotherly love) Church, and another religious group is still conducting services in the building. Unfortunately, the church building has had renovations in recent years, such as covering the building with white siding and lowering the tall windows, so its original appearance is slightly altered, although it is quite recognizable as a house of worship.

Directly across the road from the old church stands its former parsonage, or minister's home, now privately owned for some years, and not having suffered from the same renovation fate as the church building. Undoubtedly, it was built at the same time or very shortly after the building of the church, as it dates from the second quarter of the 19th century.

Similar to other homes of this vintage in our area, it is



Former parsonage of original Presbyterian Church

Greek Revival in style, with a columned front portico and the air of a Greek temple, although it is crafted of wood, which makes it a bit more distinctive. The front of the house is covered with flush clapboards, which gives a smooth appearance, and there is the entablature on the center part of the house with dentil molding under the cornice. The center part of this house is two stories high, with a single story wing at either side, each wing balanced with a large three-light window.

The present owners are Mr. and Mrs. Eric Engler, who have a sweet little daughter named Fanya — an unusual name but a pretty one! The Englers have bestowed loving care on the inside of the house, redoing a downstairs bath in a warm rust and brown plaid wallpaper, set off by soft gold color plumbing fixtures and a lush carpet. This is the only room which has been given over to modern decor, however, and is quite out of sight.

The living room is in the center part of the house and is entered directly from the columned portico, through a large wooden panelled door. The windows in this room are of the same size and height as the door and reach to the floor, opening to let in light and air, and similar to a French door, although they are earlier. The

ceiling is quite high and the woodwork is wide and handsome, although rather plain and severe, in keeping with the massive style of the house. There is a fireplace, but it was remodeled some years ago with a tapestry brick front, and is not in harmony with the rest of

C. B. CLARKE, INC. FOR INSURANCE CALL



Burt Anthony

With proms in season,
why not dance your way
into our office.

Call 439-9958
for the time!



339 Delaware Ave.
Delmar

Tennis Rackets
Restrung and Regripped
Violins Repaired
Bows Rehaired
C.M. LACY
3 Becker Terrace • 439-9739

Hilchie's Album



PAGE 2

The Queen Mother

You've guessed from the caricature
just who I am.

I've been here awhile,
that's part of the plan.

Our 25th Anniversary
is what it's all about.

We're 25 years in business,
and we're here to shout.

My part in the store
by know you all know.

Is not just to look pretty
but for products to show.

I'm a pre-libber Gal,
despite what you think.

I work with my husband
and don't need a shrink.

So come in and see me,
as often as possible

And even if I'm busy,
I'll still be hospitable.



**HILCHIE'S
SERVISTAR.**
Hardware
235 Delaware Avenue
Delmar, New York

CLIP & SAVE

Spring Wallpaper Sale

20-50% OFF

BIRGE—SCHUMACHER—WAL-TEX
80,000 ROLLS IN STOCK

Every wallpaper made at factory price—1st quality—1979-80 patterns
Phone & Mail Orders Accepted—Use Visa or Master Charge
Ship Direct—Save \$\$\$

DEITCHER'S WALL PAPER OUTLET

188 Remsen St., Cohoes — 237-9260

PLANTS OF ALL KINDS...

We have an extensive selection of quality nursery stock, indoor and outdoor plants ranging from cactus to evergreens. We'll be happy to help with any of your gardening needs.



Jeffers Nursery, inc.

Open 7 Days a Week
1900 New Scotland Rd.
Slingerlands • 439-5555

Do you need attention?

Do you need an excellent haircut?

*Private Rooms
and dynamite
haircuts*

The Scissor Society

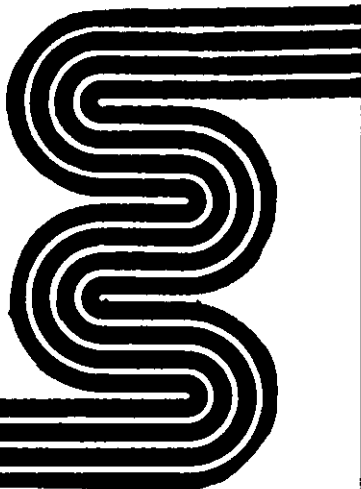

the rooms' appointments.

The Englers have their bedroom located off of the living room in the one-story left wing. It is a large room, fitted with Victorian furniture and an antique brass bed which many of the young people today long for. The author can remember when her parents gave their brass bed to the Salvation Army and were glad to see it go — time marches on!

Directly behind the living room is a bright, sunny little room with one wall a bay window into which streams the western, setting sun. Mrs. Engler used this for a plant room, and an ideal one it was too, but the arrival of Fanya turned it into another kind of nursery! Also, behind the living room on the right side, is the stair hall.

Stairs were not considered a prominent feature in some of these Greek Revival style houses and were tucked away in odd places where they would not be visible. Upstairs there are three bedrooms and a small hallway. Here the windows are low and near to the floor and the ceilings are much lower than downstairs.

The one-story wing on the right of the house contains the dining room and behind it are the modern bath and an attractive kitchen. Here too are the stairs that lead down to the cellar. These early houses had great cellars, lined with fieldstones, and often times the kitchen was located here, as it was in this particular home. The ground slopes away to the back, leaving an exposed foundation area which accommodates an outside entrance door and two large windows for light and air to the cellar kitchen area.

The Englers have been collecting a wealth of lovely old Victorian furniture and it blends in beautifully with the spacious rooms. There are two acres of land adjoining the house, so there is never a time when some outside work could not be accomplished. Many older homes are no longer in convenient or desirable settings, but this one is near the

city and arterial highways and yet retains a country feeling because of the large open fields behind it. The old church and its parsonage were built with loving concern to serve the shepherd and his flock, and it is to be hoped that they can be incorporated into a setting deserving of their antiquity for many years to come.

League program set

The Bethlehem unit of the League of Women Voters will hold its monthly meeting Thursday, May 24, at 9:15 a.m. in the Bethlehem Library. The meeting will be conducted by newly appointed officers: Janet Butlin, unit leader; Patti Thorpe, membership chairman; Nancy Sprissler, publications, and Caroline Terenzini, Voter's Service. League delegates who attended the March legislative conference in Albany and the state convention in Rochester May 15-17 will give presentations. Anyone interested in learning more about League activities is invited. Babysitting will be provided at the library. For information or transportation call 439-5786.

Dairy princess banquet

The annual Albany County Dairy Princess banquet and program is scheduled for May 22 at 7:30 p.m. at the Clarksville Community Church. There will be a roast beef dinner for \$4.50. Reservations should be phoned to Mrs. Doris Vanderbilt, 768-2213.

Historical group elects

Mark Baumbach of Voorheesville was elected president of the Town of New Scotland Historical Society at the annual meeting on May 1. Other new officers are Mrs. Robert Parmenter, vice president; Mrs. Walter J. Baker, recording secretary, and Lee Flanders, treasurer. John Moran, Mrs. Jane Salvatore and James Valenti were elected trustees.

FIRE CALLS

May 14 - Onesquethaw - Trailer fire. Stovepipe Rd., New Scotland, no injuries, loss minimal.

Appeal is made for blood donors

"Blood donors are very special people, and we need to find more of them," according to Mrs. William Fraser of Delmar, newly appointed chairman of the Tri-Village Bloodmobiles.

In announcing the May 31 Bloodmobile visit scheduled for the First United Methodist Church, Delmar, from noon to 6 p.m., Mrs. Fraser pointed out that this Bloodmobile comes directly after a holiday weekend—a time when replacing blood becomes urgent. "Many people are not aware that over 70 percent of blood collected is broken down into its component parts so that at least three different patients benefit from each pint of blood," she said. "You only need to be faced once with a medical crisis to realize personally how very valuable this commodity is."

Anyone between 17 and 66 who can donate blood on May 31 may call 439-9976 between 9 a.m. and 4:30 p.m. for an appointment. The Tri-Village committee chairmen who will be coordinating the Bloodmobile visit include Ann Tomlinson, recruitment; Jo Kookuk, officer of the day; Lois Riedel, volunteers; Helen Schwartz, scheduling; Betty Shaw, volunteer nurses, and Jeannette Hall, publicity.

Local student cited

Scott White, son of Mr. and Mrs. Donald J. White, 6 South Acres, Voorheesville, has been chosen a member of Orange Key Society at the State University of New York at Cobleskill. Orange Key, founded in 1952 at the college, recognizes students who have given outstanding service to the college during their freshman year. White, a dean's list student, serves as the agricultural business student representative on the agricultural curriculum committee, as a ski patroller at the college ski area and as a member of the college alpine ski team.

On the cover:

More than 70 high school and college students received awards for volunteer service at a ceremony recently at the Albany Veterans Administration Medical Center. Among those at the event were, from left: Dr. Lawrence Flesh of Delmar, chief of the hospital's nuclear medicine service; Laura Grierson of Delmar, Bethlehem Central High School student, president of the VA Medical Explorer Troop; Richard A. Bassotti, BCHS industrial arts teacher; Scott Anson of Delmar, BCHS student who devoted over 100 hours to patients, guest speaker Sharon Bright Holub of Gov. Carey's office, and Linda K. Blumenstock, VA volunteer specialist. Michael Domermuth of Delmar, a JCA student, received a 1,000-hour certificate; Athos Bousvaros of Slingerlands and Williams College, a 300-hour certificate, and Tracy Goodman of Slingerlands and Holy Names Academy, a 50-hour pin.



Mary Beth Oates

Paintings on exhibit

Mary Beth Oates, a Bethlehem Central High School graduate now pursuing a career in art in Atlanta, Ga., is exhibiting her paintings in the community room of the Bethlehem Library this month. She is the daughter of Mr. and Mrs. Richard Oates and graduated from the College of Saint Rose in 1978 with a BS degree in art education.

Back for seminar

Nancy and Roger Smith of Roger Smith Paint, Wallpaper and Floorcovering, Inc., Delmar, recently attended a three-day floor fashion center management seminar in Lancaster, Pa., conducted by Armstrong Cork Co.

Spring wildflower walk

A guided "spring wildflower walk" will be given at 7 p.m. on Tuesday, May 22, at the Five Rivers Environmental Education Center, Game Farm Rd., Delmar. The walk will last approximately one and a half hours. Participants should wear walking shoes.

MOPEDS

Beat the high cost of gasoline!

Moto Guzzi Mopeds deliver up to 175 miles per gallon.

Prices start at **\$399⁹⁵**
WE HAVE A LARGE SELECTION.

C & C Cycle Shop

Chuck
Long
Ent.

439-6642

154B
Delaware
Avenue

Spotlight Classifieds Work!

WRITE YOUR OWN!

Minimum \$1.50 for 10 words, 15 cents each additional word. Phone number counts as one word.

DEADLINE 4 P.M. EACH FRIDAY

- | | |
|--|---|
| <input type="checkbox"/> MISC. FOR SALE | <input type="checkbox"/> REAL ESTATE FOR SALE |
| <input type="checkbox"/> HELP WANTED | <input type="checkbox"/> REAL ESTATE FOR RENT |
| <input type="checkbox"/> SITUATIONS WANTED | <input type="checkbox"/> _____ |

I enclose \$ _____ for _____ words

Name _____

Address _____

Phone _____

TOLE LAMPS

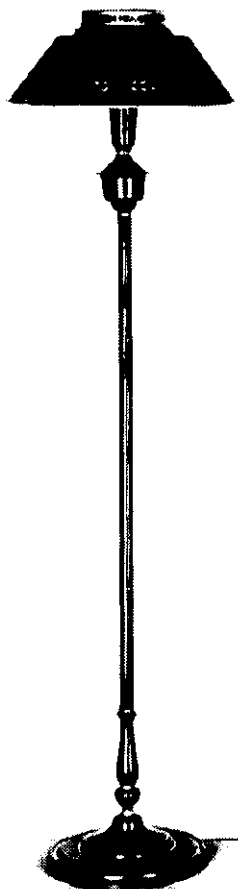

*The house of hundreds
of unique lamps & shades*

THE LAMPHOUSE

Behind Delmar Post Office
on Grove St.

Daily 10-5, Thurs. til 9

439-7258

Lamps-Shades-Parts-Repairs

DELMAR

High mark goes to BC paper

Bethlehem Central High School's student newspaper, The Star, was recently awarded a first-place rating by the Columbia Scholastic Press Assn. at its 55th annual convention in New York City.

According to Star adviser Mary-Dorothy Morand, this is the first time in many years that the BCHS newspaper has received such a high rating in the nationwide competition. Competing against hundreds of schools with populations between 1,300 and 1,700, the Star scored 850 points of a possible 1,000.

Student editors James Allen, William Howard and Lisette Fuhs, along with sports editor Stephen Pitt and feature editor David Irvine, have worked hard to revitalize the publication this year. Advertising manager Leslie Duncan helped to provide some financial help for the newspaper, which receives a subsidy from the school district. Help was also given by consultant Ray Patterson, who previously had advised an award-winning school newspaper in Schenectady.

Mother, daughter program

The United Methodist Women's Celebration honoring mothers and daughters will be held at the First United Methodist Church, Delmar, on Sunday, May 20 at 6:30 p.m. in



On the cover:

Lorna Klein checks out K. Kurtin at Voorheesville's spring bike rodeo on May 5, while Renee Hunter, above, gets an accessory from John Schuff. The event was a major success despite menacing skies and chilly temperature.

Mark Collein

fellowship hall.

New officers will be installed by Molly Adkins and dessert will be served under the direction of Marilyn Fink. Mary Barnes is the program chairman and Beverly Clipperly will present a puppet show.

the Empire State Plaza in Albany. New members of the council board of directors will be elected and the council's activities during the past year will be reviewed in a slide presentation.

Bridal open house

Mayfair Home Furnishings will hold its annual bridal and home furnishings open house on Tuesday, May 22, from 7 to 9 p.m. at its showrooms on Wolf Rd., Colonie. The program includes demonstrations on coordinating china, crystal and silver, cooking with the Cuisinart food processor, appreciating and serving wine and decorating on a budget. There will be a display of bridal fashions by M. Solomon, door prizes, strawberries and champagne. For reservations and information, call 458-7080, ext. 50.

Engagement announced

Mr. and Mrs. John Hillmann of Clapper Rd., Selkirk, have announced the engagement of their daughter, Mary Lou, to Stephen Eric Wahl, son of Mr. and Mrs. Walter Wahl of Albany.

Miss Hillmann is employed at Alfred's Fabric Center, Delmar. Her fiance is employed at the General Electric plastics plant in Selkirk. A July 28 wedding is planned.



Thomas T. Shen

4 in library race

Thomas T. Shen, Paula N. Reed, Susan S. Smith and Paul J. Scudiere are seeking the lone vacancy on the Bethlehem Public Library Board. The library budget is \$597,000.

Scout council meets

Helene Smith, executive director of the Albany International Center, will speak on the "International Year of the Child" at the annual dinner and meeting of the Hudson Valley Girl Scout Council May 23 at

NANCY SHAFFER'S The Cut & Curl Beauty Salon

700 Kenwood Ave., Slingerlands

REDKEN®

- Where quality beats the price! -

FOR APPOINTMENT, CALL

439-7108

**10% DISCOUNT TO SENIOR CITIZENS
& A BONUS 10% TO SENIOR CITIZENS
ON TUESDAY ONLY**

Tues.-Sat. 9-5, Thursdays 'til 9, Closed Sun. & Mon.

SOFTBALL

Eagles battling for loop crown

Forty-run games are a thing of the past as the caliber of Suburban Council girls' softball continues to improve. Illustration: Bethlehem Central won three games last week, shading Colonie, 4-3, shelling Burnt Hills, 12-4, and edging an improved Mohonasen team, 6-4.

The Eagles, tied for first place with Guilderland at 7-2, are heading into the home stretch. They face Shaker at Latham Friday, entertain a strong Shenendehowa team at 3:45 p.m. Monday, and travel to Guilderland Wednesday for what might be the Council showdown.

Against Colonie, Joanne Van Woert tossed a three-hitter, fanned 14 and drove in three runs with a double and triple. BC scored three runs in the sixth as Edie Eyres walked and Anne Dalton reached on an error. Van Woert whacked a triple to drive in the two runs and scored on Alison Wrynn's sacrifice fly to left center.

Dalton pitched a four-hitter and belted a grand slam to lead Bethlehem over Burnt Hills. Shelly Richter and Mary Howell each added three singles.

In Bethlehem's victory over Mohonasen, Van Woert hurled a one-hitter and struck out 11. She slammed a home run, double and single while Eyres and Howell each added two singles.

If your Spotlight doesn't come in Thursday's mail, call 439-4949.

by SOFCC



As if winning two games in the Dr. Pepper-UNCAS Soccer Jamboree in Clifton Park wasn't enough excitement, some of Bethlehem's players had their picture taken with Miss Teenage America, Lori Hereen. From left are Charlie Lynk, Pat Davis, Chris Kelly, Jason Tilroe, Lori, Steve Dandeneau, Ken Hertling and Jeff Tilroe.

R. H. Davis

Soccer pros coming

Professional soccer comes to Delmar—for a couple of hours, at least—when members of the New York Eagles put on demonstrations May 26 for players, parents and coaches involved in the Bethlehem Soccer League. All the league's teams will take part in the special program from 10 a.m. to noon at the Bethlehem Central High School practice fields.

In Delmar, the Spotlight is sold at Mullen Pharmacy, Delmar Card Shop, Handy Andy's, Plaza Pharmacy and the Paper Mill.

VOTE FOR

Susan Lieberman



**BETHLEHEM CENTRAL
MIDDLE SCHOOL**

May 23, 1979

7:00 A.M. — 9:00 P.M.

SHUTTLE HILL HERB SHOP
HERB PLANTS
and seeds

**CORNER DELAWARE, ELSMERE AVENUES
DELMAR, N.Y. BEHIND PHARMACY**

Veldhuis Presents—

The Ultimate in Foot Care

Vibro-bath—Swedish Massage—Foot Reflexology
For Relaxation, Circulation Therapy & a Pleasing Disposition

Private Sessions by appt.

439-9292

Massage Therapist
Jon E. Ernst, M.T.H.
Certified Swedish Inst.

Special

Hide-Away Beds \$335 & up

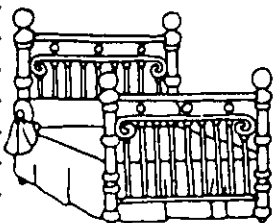

**BURRICK
FURNITURE CO.**

560 DELAWARE AVE.,

40-50% off
Regular retail prices

ON ALL SPRING & SUMMER FASHIONS

Nothing held back—choose from our wide selection of 1st quality suits, separates, dresses, bathing suits, pants, skirts, long and short sleeve tops. All 20% off our regular discounted prices.

We're not just another discount store!

The Fashion Gallery

163 Delaware Ave. • 439-7828

(next door to City & County Savings Bank)

Open Mon-Fri 10 a.m.-9 p.m., Sat 10 a.m.-5:30 p.m.

Master Charge • Visa

Parking in rear



The bases were really loaded at Magee Park when the Tri-Village Little League opened its 1979 season. The first pitch, by Supervisor Tom Corrigan to John Van Arnam, was low and outside, as the player's father looks on. *photos by Jim Carroll*

Program at museum

"Old Bethlehem" will be the subject of an audio-visual presentation at the May 17 meeting of the Bethlehem Historical Assn. at the old Cedar Hill School at 8 p.m. Lois Dillon, chairman of the association's historic resources committee, will be the speaker, and the program will cover slides of nearly a hundred significant old buildings in the town. Accompanying the pictures will be taped recollections of several of the town's elder citizens who provide valuable background on early days in Bethlehem.

At this meeting, the association will also vote on officers for the coming year. Nominees for the various offices are:

president, Charles L. Crangle; first vice president, Peter Christoph; second vice president, Miss Marjorie A. Terrell; recording secretary, Edward R. Dillon, Jr.; corresponding secretary, Mrs. J. Robert Denny; treasurer, Mrs. Charles A. Alford, and trustees, Mrs. Mary E. Van Oostenbrugge and Richard Thayer. The public is invited.

Bloodmobile at school

Voorheesville Central High School health classes are sponsoring a visit by the Red Cross Bloodmobile at the school on Monday, May 21, from 10 a.m. to 4 p.m. The students are offering free babysitting services and a canteen to all donors from the community.

BASEBALL

Blue Jays bolstered for league

The Delmar Blue Jays, strengthened by an injection of new talent as a result of Manager Rudy Toffenetti's winter ivory hunt, will open their season Saturday as they did last year, with a doubleheader in Cooperstown against the Milford semi-pro club.

The twin bill at historic Doubleday Field will herald the return of top-level amateur baseball to Delmar, only this time Bethlehem fans will be treated to a new league format.

The Blue Jays have become charter members of the new eight-team Capital District Baseball League, which will operate in two divisions with a championship playoff series in August. The South Division will consist of Delmar, the powerful Sons of Italy of Schenectady, Coccoa's Watervliet Diner and the Schenectady R&R Pools. The Sons of Italy and Coccoa's Diner also play in the Albany Twilight League.

The North Division will have the Halfmoon Tigers, featuring Ray Haas who led the Northway League with 11 home runs and 45 RBIs last year; Schuylerville, 56-6 last season, Saratoga and Rotterdam.

Delmar's home opener is set for Saturday, June 2, at 12:30 against Coccoa's Diner on the BCHS field. The inaugural will be a doubleheader. If the weather is favorable and the attendance good, Toffenetti plans a lucky-fan drawing of two field-level box seats to a Friday night Yankees-Baltimore game in June.

Toffenetti said he may try to schedule a hometown preview on Memorial Day, possibly with the Sons of Italy, but is hesitant because of the federal-state confusion over the holiday may deplete both lineups and hold down the attendance.

Among the Blue Jays' blue-chip acquisitions are former Hudson Valley CC catcher Ken Gall, runner-up in RBIs in the Twilight League for the past two years, and his Twilight batterymate, pitcher John

McDonald. McDonald, a Slingerlands product, pitched for Lehigh University.

Toffenetti also has come up with an outstanding 19-year-old pitcher-outfielder in Matthew (Ward) Phalen from Miami-Dade Junior College, and Ken White, a former Pennsylvania All-State American Legion outfield speedster who can hit. White now lives in Delmar.

Other newcomers with a local flavor include Al Bradt, former Twilight League infielder, and his ex-BCHS teammate, Keith Getz. Both have looked sharp in infield workouts.

Returning from the 1978 Blue Jays are Mark Kleinke, the long-hitting centerfielder who hit .429 for the Jays last year and tied an RIT record by batting .500 in the fall season in Rochester; John Terko, who hit .391, Bill Karp, Steve Caruso, Jack Dalton, Tony Mylak and former RIT pitcher Frank Venezia.

Toffenetti has lost his best pitcher, Shawn Fitzgerald, to a Texas job and second baseman Mike Usher to Plattsburgh State summer school.

"I thought it was out."



A Public Service of This Newspaper
& The Advertising Council

FOR MEMORIAL DAY—
YOUR DAY OF REMEMBRANCE



To remember forever, someone once too near and dear to forget, choose an Empire Monument and keep memory alive forever. Make your selection now from our large display of finished monuments—designs of distinction in granites of unsurpassed beauty and permanence.

The Old Reliable
EMPIRE MONUMENT CO.
Cemetery Avenue (off Broadway) Menands
Entrance to St. Agnes & Albany Rural Cemeteries
For your convenience OPEN 7 days a week
Phone 463-3323 or 463-3077



Improve your gas
mileage 20 percent
with Poweready Tune-Up parts



Points and Condensers
Top quality materials and the latest in scientific research insure you of the best on the market—Points from \$1.90
Condensers from \$1.30

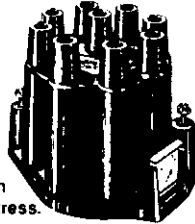

Caps and Rotors
High performance alkyd resin designed to operate under stress. Best quality brass and steel.
Caps from \$2.75
Rotors from \$1.15

Coils
Heavy Duty construction Some capable of sustaining 40,000 Volts under all speed conditions.
From \$12.70



Timing Guns
Top of the line quality for reasonable prices
Starting from \$24.95



Village Auto Supply

71 Voorheesville Ave., Voorheesville, N.Y.
Hours: Mon.-Fri. 8 a.m.-6 p.m., Sat. 8 a.m.-12 noon
765-2449



NOW ENROLLING

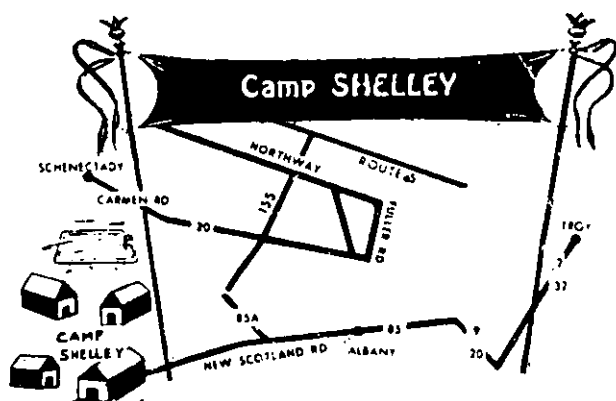

DAY CAMP FOR BOYS AND GIRLS: 4-13 yrs.

25th YEAR!

For further information and brochure
call 765-2025

NOW A 21" MULCHER FROM SIMPLICITY

**NO BAGGING,
RAKING OR
THATCH
BUILD-UP.**

Revitalize your lawn
while you mow. 3 1/2 hp
Briggs & Stratton
power with automatic
choke. Easy-Spin
start. Deep, fully bai-
fled, heavy steel deck
6 position cutting
height adjustment
Remote throttle/stop
control on handles that fold for easy
storage. Big 8" steel wheels. See this
work-saver today.



\$199⁹⁵
Reg. \$219.95

When you want dependability, look for...

Simplicity
AN ALLIS-CHALMERS COMPANY

Open Friday evenings
until 9
Monday-Thursday,
and Saturday 8:30-6:00



HILCHIE'S

SERVISTAR

235 Delaware Avenue, Delmar

TRACK

A banner year for BC girls

The Bethlehem Central girls' track team has begun its season with a show of power that has established the Eagles as a growing factor in the Suburban Council.

In the first month of the track season, the team's 25 members are 3-1 in the Council and 26-2 overall. This record includes a 76-65 upset over Shenendahowa, a 102-34 victory over Colonie, an 82-41 win over Ravena, and a 73-64 margin over Columbia, a dynasty in area girls' track.

The record also includes second place in the Schenectady Invitational, a meet that hosts 22 of the strongest Section 2 teams each year. Niskayuna is the only school that has succeeded in topping the Bethlehem girls.

Outstanding performances have been made by Leslie Warren in the 880 and mile, Judy Parker in the mile and two-mile, Sandy Thomason in the mile, Deb Schauble and Sue Marr in the mile race walk, Sandy Sheldermine and Marcy Manion in sprinting events, Evelyn Carey in the high jump and hurdles, and Donna Brisk in the middle distances.

In the Schenectady Invitational, Warren and Schauble shattered meet records in the mile and mile race walk respectively. In Suburban Council action, freshman Evelyn Carey set new BC school records in the 100 and 330 hurdles.

The team has been bolstered by sprinters Sue McGarrahan, Patti Rogers, Kim DiLillo, Liz Lempert, Linda Thorndike, Karen Toussant, Dawn Watkins and Cindy Ruesswig.



Leslie Warren

middle and long distance runners Marie Safford and Sandy Marwill, shot putters and disc throwers Sue Hungerford, Mary Reagan and Carrie Howell, and long jumpers Mandy Mason and Wendy Beck.

"We've got a good team with a lot of depth this year," says Coach Nancy Booth. "We're a track power now and we'll be better in the future!"

Elizabeth Boluch

Scholarships available

The Empire charter chapter of the American Business Women's Association is again offering one-year college scholarship assistance awards to qualified women in the Capital District Area. Awards will be made to a 1979 high school graduate, a current college student, and a woman returning to school. Candidates must have at least average grades and show financial need. Completed applications must be received by June 8. Application forms may be obtained by writing to ABWA, 3 Rondack Rd., Albany 12205.

Initiated in fraternity

Barbara Howell, daughter of Mr. and Mrs. Edward Howell, 44 Devon Rd., Delmar, was initiated in Phi Mu fraternity for women. Barbara is a freshman at the University of N.H. in Durham.

RUSTPROOF YOUR CAR TODAY



TRACK
Future is bright
for BC trackmen

The young co-coaches of Bethlehem Central's varsity track team are brimming with optimism for the coming years on the basis of a bounty of strong performances this season.

The Eagles were undefeated in dual meets until they lost to Burnt Hills and Shenendehowa in the same meet at Burnt Hills, and wound up the Suburban Council dual standings at 6-2-1. Shenendehowa won the title, with BC tied for third with Scotia, the league's pre-season favorite.

Coaches Mike Bourdeau and Bill Robinson are looking for a good point score in the Sectional championship on May 25 as a stepping stone to a shot at the team title in the next few years. The Eagles will lose only eight seniors among the dependable scorers this year.

The 880-relay team of Mike Fasulo, Bill McHugh, Scott Junco and Jim Giacone is one of the brightest spots. This foursome is among the top three quartets in the area. Fasulo also is one of the district's top long jumpers, with a best of 21 feet 6½ inches.

In the Suburban Council meet Saturday, senior Nick Sullivan broke the Bethlehem school record in the two-mile with a time of 9:42.4, shaving nearly three seconds off the old mark of 9:55.6 set by Scot Goodrich in 1971. The Eagles finished sixth in the meet with 28 points, but were only 17 points off the pace. The 880-relay team was disqualified after a seeming second-place finish, which was costly to the Eagles.

Other standouts this year have been freshman Bill Street in the mile and two-mile, Bill McHugh, also a freshman, in the 220, and Kurt Boluch in the hurdles and relays. Mark Shaw took fourth in the high hurdles and third in the intermediate hurdles in the Suburban Council meet.

Bethlehem jayvees won their

league crown with an 8-1 record, and will be providing fresh talent to the team next year.

TRI-VILLAGE LITTLE LEAGUE

STANDINGS MAY 13

MAJOR LEAGUE

American	W	L	National	W	L
Gen. Elec.	2	0	Main Care	2	1
C-Y-C	2	0	Mullens	2	1
Farm Family	1	1	Spotlight	1	2
Wheeler	0	1	Meyers Bike	1	2
Price. Gr.	0	2	Roberts	1	2

INTERMEDIATE LEAGUE

American	W	L	National	W	L
Gen. Elec.	2	0	Meyers Bike	3	0
Del. Honda	1	0	Spotlight	2	0
Price Gr.	0	2	Roberts	2	0
Farm Family	0	2	Mullens	1	2
C-Y-C	0	2	Main Care	0	3

PEE WEE LEAGUE

American	W	L	National	W	L
Her. & Smith	2	0	Klersy Bld.	2	0
Klersy Real.	2	0	Cap. Kit.	2	0
Prof. Auto	1	0	Prof. Auto	2	0
Germann's	1	1	Sutters Mill	1	1
Crossroads	0	2	McDonald's	0	1
Roger Smith	0	2	Del. Printers	0	2
Conv. Food	0	2	Buenau's	0	2

CHURCH SOFTBALL

STANDINGS

Albany	W	L	St. Stephen	W	L
Cluster	2	0	Wynantskill	1	1
Colonia	2	0	Beth. Luth.	0	1
St. Thomas	2	0	Voorville	0	1
Delmar Ref.	1	1	Bethany	0	2
Knox	1	1	Beth. Com.	0	2
Methodist	1	1	Glenmont	0	2
Presbyter.	1	1			

RESULTS MAY 10

Albany 16, Wynantskill 5
 Delmar Reformed 14, Bethany 13
 St. Thomas 7, Methodist 1
 Presbyterian 15, Glenmont 11
 Cluster 9, Bethlehem Lutheran 2
 Knox 16, Bethlehem Community 3
 Colonia 16, St. Stephen 1

PIANOS WANTED
Any Size, Shape or Condition
CALL MR. MURPHY
459-1747



Do you know this man?

For twenty years, "Elmie" has solved problems and given personal service to his Killip route customers. Call him day or night at **489-2931** for your important laundering and dry cleaning needs. Free pick-up and delivery.

KILLIP
 LAUNDRING & DRY CLEANING
 SINCE 1876
 35 Commerce Avenue
 West Industrial Park, Albany 12206

Albany Auto Radiator
Expert Radiator Repairs
1758 Western Avenue
Albany
456-5800

LAWN MOWING and LAWN CARE

M & M TREE AND LAWN SERVICE
 Complete Rototilling
 Complete Tree & Stump Removal
SPRING CLEAN UP

MARK MOSHER
 RD 1, Delmar, N.Y. 768-2805

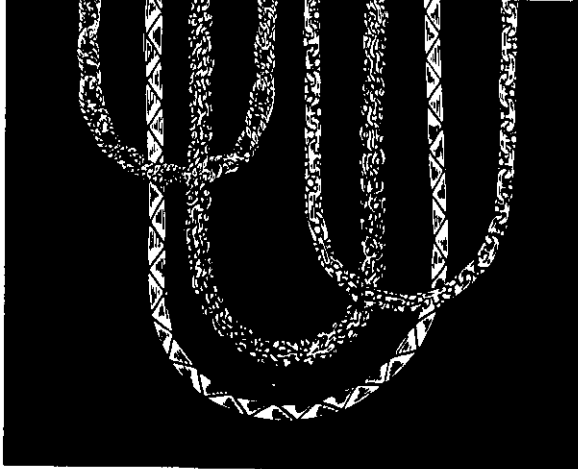

Keep Her in Chains ©

Elegant heavy 14-karat gold chains. Her first choice in fashion. Our collection is magnificent and our quality is a lot better than average.

Adams
 FRANK H

JEWELERS TO GENERATIONS
 Visa, BankAmericard, Master Charge • 90 Days No Extra
 58 North Pearl St., downtown Albany

FREE PARKING NEARBY

FACTORY BRANCH

ELECTROLUX

FREE DELIVERY

Bags—Parts—Sales

CALL **462-4273**

LOUDON PLAZA, ALBANY, N.Y. 12204

The Perfect Wedding

Let us help you plan it!

Whether your marriage be a simple or elaborate ceremony it can easily be the beautiful experience you want it to be. Consult Bartke's Restaurant and we will help you arrange a smooth-run wedding & home—one you'll be proud of.

- facilities for 75-300
- free 12-passenger Limousine service
- free choice of color for linen, candles, flowers

Ghovanloo

known as

Bartke's

ROUTE 9W, Ravena
756-2241

GHOVANLOO RESTAURANT CORPORATION

The Ghovanloo Brothers—Keyvan & Kaveh

Don't settle for less— we're here to help you!



PROFESSIONAL AUTO PARTS

Bicycles

10 Speeds

Royce Union • Columbia

Murray

parts & accessories

439-4931

at the 4 corners



Hermann Schnurr

Speaks at college

Hermann Schnurr of Delmar, senior vice president and creative director of Madison North Marketing Communications, Schenectady, spoke recently to a media communications class at Marlboro College, Marlboro, Vt.

Vandalism at school

Bethlehem police said three juveniles apprehended last week have admitted climbing to the roof of the Elsmere Elementary School the previous week and hurling bottles and rocks at the windows of a classroom. Police said the young vandals broke seven windows and caused damage estimated at \$850.

BETHLEHEM

Outlook is drab for Eagle nine

Baseball, the great American game, is slipping into the back row at Bethlehem Central High School, and prospects for the next year or two continue on the gloomy side.

The 1979 Eagles started this week at 2-11 in the Suburban Council with five games remaining before the season ends on May 23. The team has suffered from erratic pitching and lack of a consistent attack.

There have been several bright spots, particularly last Wednesday's 3-0 calcimine job on Niskayuna hurled by Jim Cebry, a senior righthander. Earlier, Pete Ritchko, also a senior, started and pitched most of the way in a 7-3 win over Mohonasen, a strong team that was tied for first place in the league with Shenendehowa as the week began.

Dave Morrell, a reliever, and Bill Muller have been helping with the mound duties, but all four of Coach Art Ritchko's pitchers are seniors and he sees "very little" coming up.

At the plate, Tom Barclay, a steady outfielder, has supplied the long ball as well as leading the team in hitting, but Barclay also is headed for a diploma next month.

DO YOUR PART. PART-TIME.

You'll earn a good full-time feeling when you serve part-time in the Army Reserve. A feeling called pride. Because, as an Army Reservist, you'll be working to better your country and community. You'll be working to better yourself, too. For more information, call your local Army Reserve Recruiter, listed in the white pages under "U.S. Government."

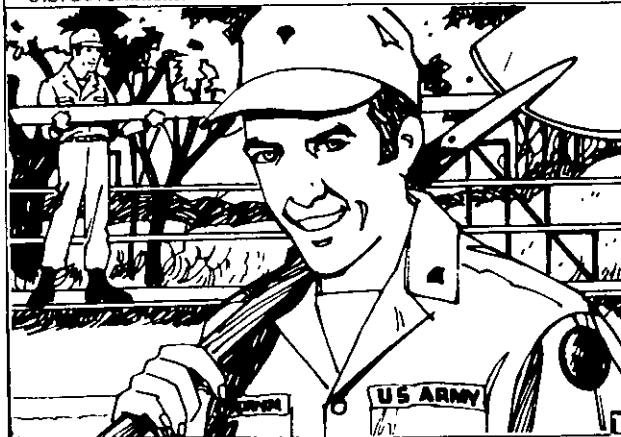

MEET TODAY'S ARMY RESERVE.

Canoe trips resuming

Jim Carnahan of Glenmont, who is retiring as water safety director for the Eastern New York division of American Red Cross chapters, will again direct wilderness canoe trips in the Adirondack mountain streams this summer. Carnahan will accompany the Delmar Community Church young people on a Canadian trip out of Ely, Minn. Aug. 3-17, a trip organized by Raymond Patterson, Delmar.

The Adirondack trips will start at Saranac Lake and the

paddlers will travel through Lower, middle and Upper Saranac Lakes, visit Willow Pond, paddle down Stoney Brook and travel down the Racquett River to Tupper Lake. The paddlers will spend seven days in the outdoors. Other leaders will include Mr. and Mrs. James Corcoran, Robert Keefe, and Mr. and Mrs. David Gerber.

This will be the 25th year Carnahan has directed wilderness trips in the Adirondacks and Canada as a vacation venture.

In DAR competition

Mark Peek, 18, of Slingerlands, who last December won the citizenship award of the Daughters of the American Revolution, Tawasentha Chapter, has now moved into state and national contention for overall recognition in citizenship and scholastic excellence:

Mrs. Julia Kelley of Van Wies Point, regent of the Tawasentha Chapter founded in Slingerlands in 1907, disclosed that Mark, who is president of the Bethlehem

Central student senate and ranks third in the 1979 class of 391, is now ranked first in competition in the DAR Region, III, which comprises the area of New York bounded by Canada, New England, Poughkeepsie and Amsterdam.

Mark is the son of Mr. and Mrs. Nicholas Peek, 34 Bridge St., Slingerlands. He will receive a U.S. Savings Bond May 24 from DAR Vice President Madeline Sheila Galvin, a village neighbor and area attorney, at a student assembly at BCHS.

OLDE FASHIONED GRAND OPENING

Saturday, May 19—9 a.m.—6 p.m.

Bring the whole family for 25¢ lunch

**LIVE ENTERTAINMENT BY SKIP PARSON'S
RIVERBOAT DIXIELAND JAZZ BAND!**

**Free
Gifts**

**Drawings
Every
15 minutes**

**Olde
time
prices!**

Roger Smith

**Super savings on
paint, wallpaper
and
floor coverings!**

SKIPPY'S MUSIC

**FREE
CARLOS
FOLK GUITAR**

**CIGARETTES 50¢
25% off all greeting
cards & stationery**

**Tri Village
DRUGS**

340 DELAWARE AVE.

Legal Notice

NOTICE OF ANNUAL MEETING OF BETHLEHEM CENTRAL SCHOOL DISTRICT OF THE TOWNS OF BETHLEHEM AND NEW SCOTLAND COUNTY OF ALBANY, NEW YORK

NOTICE IS HEREBY GIVEN that the annual meeting of the inhabitants of the above named school district will be held in the auditorium of Bethlehem Central High School, 700 Delaware Avenue, Delmar, New York, on Tuesday, May 22, 1979, at 7:30 p.m., Eastern Daylight Savings Time.

The Board of Education will present at said meeting a detailed statement in writing of the amount of money that will be required for ensuing year for school purposes. Copies of said statements may be obtained by any inhabitant of the district during the seven (7) days immediately preceding the annual meeting, except Saturdays and Sundays, between the hours of 9:30 A.M. and 2:30 P.M., Eastern Daylight Savings Time, at the Educational Services Center, 90 Adams Place, Delmar, New York, and at the offices of the elementary schools, the High School, and the Middle School of the district.

The trustees of the Bethlehem Public Library will present at said meeting a detailed statement in writing of any money which will be required for the operation of the public library for the period of July 1, 1979, to June 30, 1980.

Petitions nominating candidates for the Board of Education for a full term of three (3) years commencing July 1, 1979, to fill the vacancy caused by the expiration of the term of Ann B. Patton, incumbent; and petitions nominating candidates for the Board of Education for a full term of three (3) years commencing July 1, 1979, to fill the vacancy caused by the expiration of the term of John H. Clyne, incumbent; and petitions nominating candidates for the Board of Education for a partial term commencing immediately and expiring June 30, 1980, to fill the vacancy caused by the resignation of Mary Anne Stringham, last incumbent; and petitions nominating candidates for the office of trustee for the Bethlehem Public Library for a full term of five (5) years commencing July 1, 1979, to fill the vacancy caused by the expiration of the term of Stephen Aronson, last incumbent, must be filed with the Clerk of the School District, 90 Adams Place, Delmar, New York, not later than 5:00 p.m., Eastern Daylight Savings Time, April 23, 1979.

TAKE FURTHER NOTICE, that on Wednesday, May 23, 1979, between the hours of 7:00 a.m. and 9:00 p.m., Eastern Daylight Savings Time, at the Bethlehem Central Middle School, 332 Kenwood Avenue, Delmar, New York, votes will be taken upon the following:

1. Upon the appropriation of the necessary funds to meet the estimated expenditures of said Bethlehem Central School District and authorizing the levy of taxes therefor;

2. Upon the appropriation of the necessary funds to meet the estimated expenditures of said Bethlehem Public Library and authorizing the levy of taxes therefor;

3. For the election of three members of the Board of Education of said Bethlehem Central School District, one for a full term of three (3) years commencing July 1,

1979, to fill the vacancy caused by the expiration of the term of Ann B. Patton; one for a full term of three (3) years commencing July 1, 1979, to fill the vacancy caused by the expiration of the term of John H. Clyne; and one for a partial term commencing immediately and expiring June 30, 1980, to fill the vacancy caused by the resignation of Mary Anne Stringham;

4. For the election of one trustee to the Board of Trustees of said Bethlehem Public Library for a full term of five (5) years commencing July 1, 1979, to fill the vacancy caused by the expiration of the term of Stephen Aronson.

ANN TREADWAY
District Clerk

Dated: April 4, 1979

(May 5)

NOTICE OF PUBLIC HEARING

NOTICE IS HEREBY GIVEN that the Planning Board of the Town of Bethlehem, Albany County, New York, will hold a public hearing on Tuesday, June 5, 1979, at the Town Offices, 393 Delaware Avenue, Delmar, N.Y., at 7:30 p.m., to take action on the application of Mr. David Porat, Hercules Production Ltd., 9 Langeries Dr., Monsey, N.Y., for approval by said Planning Board of a proposed subdivision to be known as "Pondfield Homes" to be located on the north side of Glenmont Rd., and east of the New York State Thruway and fronting on Jolly Rd., as shown on map entitled "Preliminary Plat, Map of 'PONDFIELD HOMES,' Property of Hercules Production Ltd., Town of Bethlehem, Albany County, New York," dated Jan. 5, 1979, and made by Edward W. Boutelle and Son, Delmar, N.Y., on file with the Planning Board.

WILLIAM R. WEBER

Chairman, Planning Board
(May 5)

AMENDMENTS TO THE ZONING ORDINANCE AND ZONING MAP OF THE TOWN OF BETHLEHEM, ALBANY COUNTY, NEW YORK

At a Regular Meeting of the Town Board of the Town of Bethlehem, Albany County, New York, held at the Town Hall, 393 Delaware Ave., Delmar, New York on the 9th day of May, 1979.

PRESENT: Mr. Corrigan, Mr. Johnston, Mrs. Bickel, Mr. Mocker.

ABSENT: Mr. Geurtze.

The Town Board of the Town of Bethlehem, Albany County, New York, does hereby amend the Zoning Ordinance and Zoning Map of the Town of Bethlehem, and does hereby enact and ordain as follows:

SECTION 1. The purpose of these amendments to the Zoning Ordinance and Zoning Map is to promote the health, safety, morals, and general welfare of the Town of Bethlehem, is in accordance with the recommendation of the Planning Board of the Town of Bethlehem, and has been approved by the Albany County Planning Board, and the said amendments are in accordance with a comprehensive zoning plan and are designed to encourage the most appropriate use of land in the Town.

SECTION 2. The following described property shall be and hereby is rezoned to Residence "AA":

ALL THAT TRACT OR PARCEL OF LAND more particularly bounded and described as follows:

1. Beginning at a point in the northerly line of lands of Niagara Mohawk Power Corporation (Right-of-Way for Electric Transmission Line), said lands having a width of approximately four hundred

(400) feet and being located just south of the intersection of Elm Avenue and Elm Avenue East, and said point of beginning being the point of intersection of said northerly property line with a line parallel to and distant two hundred and fifty (250) feet easterly measured at right angles from the center line of pavement on Elm Avenue;

2. thence southeasterly along the northerly line of lands of Niagara Mohawk Power Corporation and along the prolongation of said northerly line to the point of intersection with the center line of Dowers Kill;

3. thence northerly, and upstream, along the center line of Dowers Kill, as it winds and turns, to the point of intersection with a line parallel to and distant two hundred and fifty (250) feet southerly measured at right angles from the center line of pavement on Elm Avenue East;

4. thence westerly along the line parallel to and distant two hundred fifty (250) feet southerly measured at right angles from the center line of pavement on Elm Avenue East, to the point of intersection with a line parallel to and distant two hundred fifty (250) feet easterly measured at right angles from the center line of pavement on Elm Avenue;

5. thence southerly along the line parallel to and distant two hundred fifty (250) feet easterly measured at right angles from the center line of pavement on Elm Avenue, to the point of intersection with the northerly line of lands of Niagara Mohawk Power Corporation (Right-of-Way for Electric Transmission Line), said point being the point and place of beginning, and

SECTION 3. The following described property shall be and hereby is rezoned to Residence "AR":

ALL THAT TRACT OR PARCEL OF LAND more particularly bounded and described as follows:

1. Beginning at a point in the center line of pavement on Elm Avenue East, said point being the point of intersection of said center line with the prolongation southwesterly of the common division line between lands reputedly of Dowerskill Village Associates on the northwest and lands now or formerly of Charles LaRose on the southeast;

2. thence northeasterly along said prolongation and along the common division line between lands reputedly of Dowerskill Village Associates on the northwest and lands now or formerly of Charles LaRose on the southeast to the point of intersection with the common division line between lands reputedly of Dowerskill Village Associates on the northeast and lands now or formerly of Charles LaRose and lands now or formerly of Jericho and 9W Drive-In-Theatre, Inc. on the southwest;

2. thence southeasterly along the common division line between lands reputedly of Dowerskill Village Associates on the northeast and lands now or formerly of Jericho and 9W Drive-In-Theatre, Inc. on the southwest to the southeasterly property line of lands of Jericho and 9W Drive-In-Theatre, Inc.;

4. thence southwesterly along the southeasterly property line of lands of Jericho and 9W Drive-In-Theatre, Inc. and along the prolongation southwesterly of said property line to the point of intersection with the center line of pavement on Elm Avenue East;

5. thence northwesterly along the center line of pavement on Elm Avenue East to the point of intersection with the prolongation southwesterly of the common division line between lands reputedly of Dowerskill Village Associates on the northwest and lands now or formerly of Charles

LaRose on the southeast, said point of intersection being the point and place of beginning; also

ALL THAT TRACT OR PARCEL OF LAND more particularly bounded and described as follows:

1. Beginning at a point in the center line of pavement on Elm Avenue East, said point being the point of intersection of said center line of pavement with the center line of Dowers Kill;

2. thence southeasterly along the center line of pavement on Elm Avenue East to the point of intersection with the northwesterly right-of-way line of Albany County Road No. 53 (Jericho Road);

3. thence southwesterly along the northwesterly right-of-way line of Albany County Road No. 53 (Jericho Road) to the point of intersection with the center line of Dowers Kill;

4. thence northerly and upstream along the center line of Dowers Kill as it winds and turns to the point of intersection with the center line of pavement on Elm Avenue East, said point of intersection being the point and place of beginning also

ALL THAT TRACT OR PARCEL OF LAND more particularly bounded and described as follows:

1. Beginning at a point in the westerly boundary of lands of the State of New York (right-of-way for N.Y.S. Route US 9W), said boundary being as it existed prior to the relocation and reconstruction of N.Y.S. Route US 9W during the years 1975 and 1976 and said point being the point of intersection of said westerly boundary of said lands of the State of New York with the westerly boundary of lands of the County of Albany (right-of-way for Albany County Road No. 53 commonly known as Jericho Road), said boundary being also as it existed prior to the aforementioned relocation and reconstruction;

2. thence in a general southerly direction and along the westerly boundary of lands of the State of New York (right-of-way for N.Y.S. Route US 9W), as such boundary existed prior to the relocation and reconstruction which occurred during the years 1975 and 1976, to the point of intersection with the center line of Vloomer Kill;

3. thence northwesterly and upstream along the center line of Vloomer Kill as it winds and turns to the point of confluence with the center line of Dowers Kill;

4. thence in a general northwesterly direction and upstream along the center line of Dowers Kill as it winds and turns to the point of intersection with the northwesterly boundary of lands of the County of Albany (right-of-way for Albany County Road No. 53), as such boundary existed prior to the reconstruction or relocation of N.Y.S. Route US 9W which occurred during the years 1975 and 1976, to the point of intersection with the westerly boundary of lands of the State of New York (right-of-way for N.Y.S. Route US 9W), as such boundary existed prior to the reconstruction or relocation of N.Y.S. Route US 9W which occurred during the years 1975 and 1976; said point of intersection being the point and place of beginning; also

ALL THAT TRACT OR PARCEL OF LAND more particularly bounded and described as follows:

1. Beginning at a point in the center line of pavement on Elm Avenue just south of its intersection with Elm Avenue East said point being the point of intersection of said center line with a line parallel to and distant two hundred fifty (250) feet southerly measured at right angles from the center line of pavement on Elm Avenue East;

2. thence southeasterly, along a line

1. Beginning at a point in the center of pavement on Albany County Road 55 (Elm Avenue), as it now exists, said point being the point of intersection of said center line of pavement with the

ALL THAT TRACT OR PARCEL OF LAND more particularly bounded and described as follows:

Dated: May 9, 1979
(May 17)

Dated: May 9, 1979 (May 17)

Bids will be received up to 10:00 a.m. on the 29th day of May 1979, at which time such bids will be publicly opened and read aloud at the Town Hall, 393 Dela-

Dated: May 9, 1979
(May 17)

Any person who has any objection to this Franchise or who objects to the issuance of certificate of confirmation should file their objection by certified mail, return receipt requested with the Commission and mail a copy of the objection by certified mail to BVI, attention George Smede, General Manager, P.O. Box 292, Delmar, NY 12054. Any such objection must be filed no later than twenty days after the date of last publication of this notice.

Let George Do It.
George Bloodgood is taking good care of his regular customers and new ones at the Spotlight, 414 Kenwood Ave., Delmar. **439-4940**

CLASSIFIEDS

Classified Ads are 15¢ per word (\$1.50 minimum) payable in advance before 4 p.m. Friday for publication following Thursday. Submit in person or mail with check or money order to 414 Kenwood Ave., Delmar 12054.

439-4949

439-4949

ANTIQUES

ANTIQUES

Bought
and
Sold



"At the Sign of the Coffee Mill"
Over 35 years
in the same location.

Jeanne Van Hoesen

67 Adams Place, Delmar
(518) 439-1021

ANTIQUES

FAIR PRICES PAID

Silver • Glassware
Jewelry • Knick-knacks
Gold • Furniture

Bill & Lou's Exchange

next to Delaware Plaza

439-2507 • 439-1388

REPAIRED
REFINISHED

ANTIQUES
Furniture and Collectibles
Reasonably Priced

CHUCK LONG ENTERPRISES
154-B Delaware Ave., Delmar, NY
439-6642 439-7714

SOLD

BICYCLES

MEYERS BICYCLE CENTER

Sales — Service

1958 New Scotland Rd. • 439-5966



BICYCLES

SALES and SERVICE

BENNETT'S

561 Delaware Ave., Delmar

BLACK TOP

C V PAVING

Blacktop Stone

Sand • Gravel • Topsoil

RESIDENTIAL—COMMERCIAL

FULLY INSURED

"Protect your investment . . .
Seal Coat your blacktop!"

Free Estimates 439-3645

M. MARIANI

- Jennite Seal Coating
 - Blacktop Driveways
 - Garage Floors
 - Sidewalks
- 489-2780

"Our Prices Are Reasonable"

LIUZZI BROS.

Blacktop Specialists

Residential, Commercial

Industrial — Fully Insured

458-1033

Also Gilsonite or
Jennite, J-16 Sealer

SATISFIED CUSTOMERS
ARE OUR BEST
RECOMMENDATIONS

BUSINESS OPPORTUNITIES

SPORTING GOODS FRANCHISE
available in your area. Start your
own sporting goods business. Part-
time or full-time. \$1,000 required.
Send name, address and phone
number. 7691 Central Ave., N.E.
Fridley, MN 55432. (612) 784-5819.
SPORT-ABOUT, INC. 3t517

CARPENTRY

CARPENTER: remodeling, repairs,
finish work, new construction
465-3916. 6t531

K.J. GILDAY CARPENTRY

RESIDENTIAL
& COMMERCIAL
CONTRACTING SERVICE
Structural & Finished
Phases • Built-In Cabinets.
Decks & Wardrobes
Sundecks, Additions & Repairs
439-3122 • 439-5502 • DELMAR



JOE LOUX CARPENTRY-MASONRY

35 Years Quality Service
small jobs—large jobs.

439-1593 439-1593
Anytime

Remodeling?

CARPENTRY OF ALL TYPES

SPECIALIZING IN

FINISHED CARPENTRY

25 years experience
Satisfaction guaranteed
Free estimates

R.D. QUAY

355-3497 872-2321

CHIMNEY CLEANING

TOP HAT 'N' TAILS

CHIMNEY SWEEP

Fully Insured
Professional Equipment
Group Rates Available

"Good luck will rub off
when I shake hands with you.
Or blow me a kiss
and that's lucky, too!"

GARY A. LEFORT 465-6761

ELECTRICAL

JAMES W. BARTLEY & SONS

**ELECTRICAL
PLUMBING**

*Hydronic Heating
Water Pumps*

768-2230

Antiques, Gifts & Collectibles

The
Country Corner

449 Delaware Ave.

Delmar

439-6671

10-5:30 Thurs.
Daily 10 'til 9 p.m.



439-0002

2100 New Scotland Rd.
Route 85, New Scotland

ANTIQUES

**FURNITURE
OF YESTERYEAR**

Tuesday thru Sunday 12-4
Saturday 10-4

ANTIQUE EXCHANGE

Antiques & Collectibles
Bought & Sold

439-7715

154 Delaware Ave.

Behind Denby's



Jon Ziehm - prop. 439-3592

The
Opulent Tiffany's
Gallery

ANTIQUES—GIFTS
FURNITURE
COLLECTABLES

427 KENWOOD AVE. DELMAR, N.Y. 12054
Mon. thru Fri. — 5PM thru 8PM
Sat., Sun. — 11AM thru 6PM

APPLIANCE REPAIR

REPAIR

DAY OR NIGHT



Whirlpool
Sears
Kitchenaid
Magic Chef

Bill Bush

Appliance Repair

462-3126

442-2nd AVE. - ALBANY

BATHROOMS

**BATHROOM REMODELING/RE-
PAIRS.** Call us for any bathroom
problem. FRED, 462-1256. 7t531

David C. Brown ELECTRICAL CONTRACTOR

new services installations and
repairs (estimates given)

439-1004

FURNITURE REPAIR

ANTIQUE OR MODERN FURNITURE

REPAIR SERVICE

Repairing—Refinishing
Telephone if no CALL
439-7700 answer 439-1800
154 Delaware Ave., Elsmere

HOME IMPROVEMENT

CARPENTRY AND MASONRY of
all types. Over 20 years experience.
William Stannard, 768-2893.

Remodeling

Roofing • Repair
Painting • Siding
FREE ESTIMATES
463-4925

DeVellis Bros. HOME IMPROVEMENTS ROOFING & SIDING

Fully Insured • Free Estimates
765-2188 765-4197
After 6:00

INTERIOR DECORATING

DELMAR DECORATORS

SAVE UP TO 20%

Slipcovers, Draperies, Table
Pads, Upholstery, Bedspreads,
Wood & Cloth Shades
Delmar • 439-4130

Marion Michaels, Interiors
at THE UNICORN
2100 New Scotland Rd.
Exclusive Designer Fabrics
and Wallpapers

All Personal Decorating Services
Phone: 439-6937 or 439-0002

Beautiful
WINDOWS
by Barbara
Draperies,
Bedspreads,
Alterations
your fabric or mine
Estimates
872-0897

JEWELRY

**EXPERT WATCH AND JEWELRY
REPAIRS.** Diamond settings, en-
graving wedding and engagement
rings, reasonable. Your trusted
jeweler, LeWanda, Delaware Plaza
Shopping Center, 439-9665. tf

LAWN & GARDEN

GARDEN PLOWING, best results
using Gravelly tractor. Also spring
cleanup, pruning shrubs. Experi-
enced. Free estimates. 439-9436.
3t531

ROTOTILLING, call anytime,
439-3468. 8t531

ROTTED COW MANURE, \$20 pick-
up load. Delivered Tri-Village.
439-5133. 4t517

Jenkins Landscape Service
Professional Grounds
Maintenance
tree & shrub pruning—planting
Insured 489-4948

LAWN CARE

Mowing • Raking
Fertilizing
FREE ESTIMATES

Mark Spelich 439-5390

HORTICULTURE UNLIMITED

NATURAL LANDSCAPING
Design—Construction
Trees—Shrubs
Ornamentals
Flowers—Roto-tilling
Any size lawn mowed
Guaranteed Plantings
Free Estimates—Insured
"IT'S ONLY NATURAL"
Brian Herrington
439-2115

TOPSOIL

CEDAR HILL TRUCKING
Cedar Hill, Selkirk
767-9608 767-2862

MASONRY

MASONRY

Jim & Doug

NEW REPAIR

Chimney
Sidewalks
Patios
Retaining Walls
Foundations

765-4234
767-9083



ALL TYPES MASONRY NEW — REPAIRS

26 Years Experience

Chimneys, Fireplaces, Stoops, Walks,
Foundation Repairs, Waterproofing
PROFESSIONAL WORK WITH INTEGRITY
Serving this community for years
with Pride—Satisfaction—Guaranteed

F. JOSEPH GUIDARA
439-1763, evenings

CHIMNEYS, patios, sidewalks,
porches, concrete floors, founda-
tions. New/repairs. 439-1593. tf

MOVERS/TRUCKING

D.L. MOVERS, INC. No job too
small. One piece or a van full.
moving van for rent with driver.
439-5210. tf

FRANK MARKUS TRUCKING

• Topsoil
• Yellow Sand
• Crushed Stone
Orchard St.,
Delmar



439-2059

PAINTING & PAPERHANGING

PAINTING, quality interior work.
Call Dave Bixby for free estimate.
Reasonable. 439-5714. 6t531

Protect Your Investment
Call **RUSS McCURDY**
For Free Estimate
Interior/Exterior Painting
Quality Work • Fair Prices
Insured 439-7124

VOGEL

PAINTING CONTRACTOR
Interiors—Exteriors
PAPERHANGING
COMMERCIAL SPRAYING
Free estimates—Guaranteed
INSURED 439-7922

S & M PAINTING

INTERIOR & EXTERIOR
Wallpapering — Paneling
FREE ESTIMATES
INSURED — WORK GUARANTEED
439-5592, after 5

Gilday Family Painters

Group of local college students are
May to September house painters.
Experienced; local references.
INSURED—FREE ESTIMATES
439-5502

PLUMBING & HEATING

Home Plumbing Repair Work

Bethlehem Area

Call **JIM** for all your
plumbing problems
Free Estimates • Reasonable Rates
439-2108

PLUMBING SPECIALISTS

**Expert Plumbing and
Heating, Home Repairs**

R.J. McDonald

Tri-Village Area

Free Estimates

756-2738

PRINTING

PRINTING—need brochures, pro-
grams, letterheads, cards? Susan
Moore and George Bloodgood at
the Spotlight are ready to handle all
your printing needs. 439-4949.

ROOFING & SIDING

ALL TYPES ROOFING, special-
izing in slate, ice slides, repairs.
Free estimates, insured. **VANCANS**,
439-3541. tf

Dick Domermuth ALUMINUM SIDING & TRIM



Our 27th Year

768-2429

For a FREE Estimate on



Cyrus Shelhamer Roofing

- SNOW SLIDES
- GUTTERS
- TRAILER ROOFS

**INSURED
REFERENCES
756-9386**

ROOF SHINGLES

Use our 25 year Ultra 275 lb. Seal-Rite
Shingles and Save.

**W.W. CRANNELL
LUMBER**

Voorheesville **765-2377**

**Can't decide
who to call
to do your
ROOF?**



Why not call the company
where superior workmanship
still means something?

VANGUARD ROOFING CO.

Free Estimates—Fully Insured

Call **JAMES S. STAATS**
767-2712

SAWS

CHAINSAWS HOMELITE

Big Savings!
Give us a call:

**W.W. CRANNELL
LUMBER**

Voorheesville **765-2377**

SPECIAL SERVICES

DOG TRAINING by Bill Aumic.
Obedience, protection, house-
breaking, behavior problems. Ex-
perienced professional tutoring.
456-6927.

NORMANSKILL SEPTIC TANK
Cleaners. Systems installed, elec-
tric sewer roofer service. 767-9287.

F&B CLEANING SERVICE, strip-
ping & waxing of all floors. Bill
Mitchell, 439-5544, and Tom Foy,
439-7301.

SCISSORS SHARPENED. Also
knives, saws, chain saws, lawn-
mowers, lawn and garden tools.
439-5156 or 439-3893.

DELMAR SANITARY CLEANERS
serving Tri-Village Area more than
20 years. 768-2904.



Beautiful Cakes

All Occasions

Weddings, Showers,
Birthdays, Religious,
Anniv., Graduation

Joan Adams
439-7247

**Torn Screen?
Broken Window?
WE FIX 'EM!**
Roger Smith

PAINT-WALLPAPER
FLOOR COVERINGS
340 Delaware Avenue

439-9385

John M. Vadney

UNDERGROUND PLUMBING

Septic Tanks Cleaned & Installed
SEWERS—WATER SERVICES
Drain Fields Installed & Repaired
—SEWER ROOTER SERVICE—
All Types Backhoe Work

439-2645

ELECTRIC TOOL REPAIR

- Authorized repair center for Black & Decker lawn and garden equipment.
- We repair any electric tool.
- Sales & service—AEG power tools and Dayton products.
- We rent light construction tools.
- We do core drilling, masonry sawing, demolition. Sales, rentals and repairs.

CALCOR

Rt. 9W, Glenmont
(next to Alteri's Restaurant)
462-3111

Experienced team to
**Organize & Conduct
HOUSEHOLD & ESTATE
SALES**

or purchase outright

439-4671 439-5055



CAT HAVEN

FOR CATS ONLY Reservations Required
— Individual Care in Private Home —
ETHEL FAY **765-2715**

AUTO BODY SHOP

Hilltowns Sales
& Service

COMPLETE BODY &
FENDER REPAIRS

Howard Hurley
4222 Elm Dr., EAST BERNE

(off Pinnacle Rd. Helderberg Lake area)

CALL **872-1805**

(satisfaction guaranteed)

TABLE PADS

TABLE PADS, blinds, window
shades made to order. Free esti-
mates. Call **DELMAR DECORA-
TORS**, 439-4130.

TREE SERVICE

HERM'S TREE SERVICE. Call
IV2-5231.

REAGAN'S TREE SERVICE, re-
moval, trimming, cabling. Emer-
gency service, insured, 439-5052.

ACTION TREE SERVICE. Get the
best for less. 439-0412 days, or
463-0764 eves. 51531

B & P TREE SERVICE

Let us get rid of those dangerous and
troublesome trees. We'll also suggest
thinning or pruning to enhance your
valuable trees.

Efficient — Reasonable

768-2149

John B. Geurtze, Jr. TREE & WOOD SERVICE

Tree Care & Removal
Wood Lots & Brush Lots Cleared
Firewood—Summer Rates
Logging

FREE ESTIMATES—INSURED
Days 434-8903 Eves. 872-2078



CONCORD TREE SERVICE

Spraying for insect
& disease control

- Removal
- Pruning
- Cabling

• 24 Hr. Emergency Service
Free Estimates—Fully Insured
439-7365

(Residential • Commercial • Industrial)

WINDOW CLEANING

WINDOW WASHING

Very reasonable,
call for estimate

439-7879

(No Job Too Small!)

HORSES

HORSES BOARDED, reasonable
rates. Vadney, Van Dyke Rd., Del-
mar. 439-4716. 41517

GARAGE SALES

48 DELMAR PL., May 19, 8:30-4.
Color TV, glass coffee table, pool
table, 39" electric range, misc.

138 DUMBARTON, May 19, 9-4.
Household items, linens, collect-
ibles, small wicker rocker.

76 FERNBANK AVE., Sat., May 19,
10-4. Misc. household. No pre-
sales!

MOVING WEST. Dehumidifier, ski
boots, furn., rugs, plants. Fri.-Sat.,
11-3, 69 Huntersfield Rd.

12 CAROLANNE DR., May 19, 10-2.
Toys, clothes, misc. household.

43 WISCONSIN, Delmar, 4 families,
Sat. May 19, 9-3.

SIDEWALK SALE, antiques, cloth-
ing, glassware, dishes, misc.
McNab's, Clarksville, May 19, 9-4.

26 NATHANIEL BLVD., May 19-20.
Assorted articles.

111 FERNBANK AVE., May 18-19,
9-2. Infant, adult clothes, house-
hold items.

30 ELSMERE AVE., Delmar. Sat.,
May 19, 9-5. Moving. Yard and
garden tools, shredder, air condi-
tioner, misc. household items,
books.

THE GARAGE SALE you've been
waiting for! Everything must go.
Furniture, household goods, toys,
baby items, much more. No early
sales—no phone calls. Sat., May 19
4A Bender Lane, Delmar. 10am-2pm.

MISC. FOR SALE

**CUSHIONS FOR REDWOOD
CHAIRS**: \$6.95/chairs, \$9.95/
chaise. **HILCHIE'S HARDWARE**,
235 Delaware Ave., Delmar. 41517

HUMMELS, old and new plates,
figurines, pocket watches,
872-1932. 41524

LIMOGES CHINA, service for
twelve, \$600, 439-5304. 21517

14' SPORTSPAL CANOE, \$300 or
canoe/cash for motorcycle. B.
Kibbey, 438-1721. 31524

AVAILABLE END OF JUNE: Sears
heavy duty washer & dryer \$300.
Hotpoint no-frost refrigerator 14.2
cu. ft. \$295. 439-7295.

AM/FM STEREO, console, contem-
porary Motorola—\$250. XL 100 color
TV, 25" console, mediterranean—
\$375. Drexel chair & Stratford love-
seat from Mayfair, 6 mos.—\$500.
Drapes, Marcus custom, 2 pr. fully
lined, blue—\$250. Carpet, brown
plush shag, 8x11, 6 mos.—\$100.
439-7295.

MOVING, MUST SELL beautiful
Ficks Reed tan vinyl and wood
couch \$225. Matching orange chair
\$125. Two beige shag rugs, approx.
12x18 \$25 ea. Metal shelves \$8. G.E.
washer, like new \$140. Amana 20
cu. ft. refrig. frost free \$350.
439-0651 eves.

BIKE, boys 26" Columbia 3 speed,
red, like new. Call 439-5907.

COUCH \$75. Upholstered modern
chair \$10. 438-8391.

WEDDING PHOTOGRAPHY and
wedding invitations. Call **L. Spelich**,
photographer, 439-5390.

BED, king size, white & gold head-
board. Double harvard frames.
Matching 3-drawer chest. King size
spread. \$200. 439-2653.

12' PENN YAN car top boat—like
new \$300. 7½ hp Evinrude motor, 2
sleeping bags \$30 each. Tent,
Coleman stove, lantern, 439-5313.

OLD BARN WOOD CHEAP, you
take away. Call 518-797-3447.

ELECTRIC STOVE, white, good
condition, \$65, 439-5506, after
6 p.m.

BOYS 20" bike, very good condition, \$20, 439-9160.

DAVENPORT, upholstered, tan. \$35, 439-3677.

SAILBOAT, Force 5 with trailer. Exc. cond. \$1250. Call 477-6962 or 477-6129.

24" BANANA SEAT BIKE, girls, exc. cond., \$25. Baby carriage, like new \$30. Child's table w/2 chairs \$15, 439-6934.

LAWNMOWER, Jacobsen 21" power, reel, self-propelled, \$50, 439-7704.

GUITAR, 1974 Takamine acoustic 370S w/case. Exc. cond. \$425, 439-7904.

SNOW TIRES and wheels, HR78x15, steel belted Uniroyals, used 2 winters \$50, 472-9808.

CHAR-B-QUE electric grill, \$25, 439-7226.

GREENHOUSE, aluminum and glass, 6 1/2 x 6 1/2 feet, in good cond., call 439-3871.

PROJECTION SCREEN & slide printer, \$15, 439-7239.

TWO CANISTER Eureka vacuum cleaners \$25 each. Carpet sweeper \$3. Riding boots, 8 1/2, \$10. Riding hat, 7 1/2, \$12.50, new. Call after 5 p.m., 439-4082.

3" GE TV with stand, color. Exc. cond. Call before 10 a.m. or after 5 p.m. 482-8190, or call anytime at 62-7411.

SWIMMING POOL, 24 ft., exc. cond., complete with extras, \$500, 439-5753. 2t517

WANTED TO BUY

EXPENSIVE RIDER MOWER. Will make repairs. 767-3181.

WANTED: student desk. Good cond., call after 5 p.m., 439-4082.

COLLECTOR seeking old Lionel, m. Flyer, Ives, Maerklin trains. Call 439-5234. 36t1227

WANTED: used Sunfish. Call 439-1715. tf

UNK CARS WANTED, call for price. Joe Messina's Garage, 439-9971. 12t67

AUTOMOTIVE FOR SALE

TRIUMPH, 650cc motorcycle. Exc. cond. 100% stock. Asking \$200, 439-6583.

GRAN PRIX, exc. cond., air, extras, \$4900. Days 434-0191, ext. 0.

DODGE CORONET, 4 door, 318 engine, good on gas, \$250, 439-1254.

FORD GALAXIE, rusted but runs. \$195. Call after six, 439-6256.

OPED, Solex, 2 yrs. old, w/carrier, \$250, 439-7226.

RAVEL TRAILER, Cree 16-ft. 1961 exc. cond. \$1,000. Delmar, 439-5753.

CHEVETTE MINI-SCOOTER. 1000 cc, mileage, good gas, std. \$2,499. 439-7295.

HELP WANTED

PART TIME help wanted, flexible hours. Apply in person at The Lamphouse, 2 Grove St., Delmar 439-7258.

MEDICAL SECRETARY, 3-5 days. Experienced typing, medical terminology. Write stating qualifications to: Dept. "T" c/o Spotlight, Box 152, Delmar NY 12054. 2t524

FULL TIME person familiar with EASE insurance bookkeeping system. Phone 439-4911 for interview. Brownell Agency Inc., 355 Delaware Ave., Delmar, NY. 3t531

TEACHER WANTS BABYSITTER in her home during school year only. If interested, call 439-7558.

SHARE DRIVING TO CALIFORNIA. We'll pay gas. End of May, 439-0068.

SITTER needed, summer 8-1:30. 5 day wk, my home. Delmar references, 439-6727.

LAWN MOWING, GARDENING. Season contract. Cherry Ave. Apt. complex, 439-6295.

TIME ON YOUR HANDS? Let us put fun in your life and money in your pocket. Join a progressive expanding Real Estate firm which offers a comprehensive FREE training program. We need women in the Albany, Delmar, Guilderland, and Colonie areas. Call Arlene at Smith Brothers Realty, Inc. 456-6600 today! 2t517

SITUATIONS WANTED

DO YOU need your house painted NOW? For professional quality from experienced college students. Free estimates, references, 439-2119.

BABYSITTING for 3-4 yr. olds. My home. Mon.-thru-Fri. Days only. 439-6196.

BABYSITTER, references Delmar, Selkirk area. Call after 3 week days 767-9621.

HOUSECLEANING, reliable, Delmar-Voorheesville-Feura Bush areas. 768-2260. 6t531

CLASSIFIED AD POLICY

Classified advertisements in the Spotlight must be paid for when submitted. We must enforce this strictly: our rates are too small to permit invoicing and bookkeeping for classifieds. Please do not ask us to make exceptions. Copy and remittance must reach us before 4:30 p.m. Friday for publication in the following Thursday issue.

CLASSIFIED ADVERTISING RATES

15¢ per word per insertion
\$1.50 minimum

Call 439-4949

or write, or stop in
at our convenient office:

414 Kenwood Ave., Delmar

Why don't YOU subscribe to
THE SPOTLIGHT?

SUMMER MUSIC



at
CAMPUS
ARTS CENTER

Piano - Guitar - Flute
Dance - Musical Theater

Call 438-7895 for Brochure

Holy Names Campus • 1069 New Scotland Rd.
Auditions for Piano Scholarships—June 14

Spring TUNE-UP TIME

A Smooth-Running Machine
Means LESS Work for You!

SEWING
MACHINES

LEXINGTON
vacuum & sewing

A FAMILY BUSINESS FOR 3 GENERATIONS

VACUUM
CLEANERS

562 CENTRAL AVE., ALBANY • 482-4427
OPEN TUES.-FRI. 8:30-5:30, THURS. 'TIL 8
CLOSED MONDAY

FOR THE YOUNGEST ATHLETE IN THE FAMILY

ADIDAS and NIKE

CLEATED SHOES
for SOCCER, BASEBALL and SOFTBALL
AS SMALL AS SIZE 1

FAMILY FUN RUNS—SITTERS AVAILABLE
Call 439-6803 for information

COURTSIDE TENNIS
SPORTSHOES/DELMAR

DELAWARE & ELSMERE AVES., DELMAR • 439-6803
Monday-Friday 10-9, Saturday 10-6

REAL ESTATE FOR RENT

CAPE COD, West Harwich, 2 bedroom cottage. Suitable 4 persons, 1 mi. ocean beach, 439-3047. 3t531

3 BEDROOM furnished home on quiet Delmar street. Available August 15. \$400/month plus utilities. Call Picotte Realty.

DELMAR. GARDEN APT. 1 BR plus den or use as 2 BR. \$270/plus util., July 1, 439-6295.

CABIN on Trout Lake (15 min. from Lake George). Dock, rowboat, private beach. \$145/wk. Avail. July 28-Aug. 4. Call 439-0852.

APT., Slingerlands, 1st floor avail. June 1. Large LR, 2 BR, large kit., bath. Heat, HW, range, ref. No pets. Rent \$265. Sec. dep., business or retired couple pref. 439-2912.

2t517

DELMAR 4 CORNERS. 1 br., lr., kit./dng. area avail. June 1. \$240, incl. heat. Call 439-4949.

Just listed — This 2 year old colonial with an attached 2 car garage! Three large bedrooms, family room with fireplace, 1½ baths, full basement, first floor laundry, sewing room off master bedroom. Mint condition. Wall-to-wall carpeting. Priced at \$63,900.



HENRY J. KLERSY JR. BROKER

KLERSY REALTY
439-7601

282 DELAWARE AVE., DELMAR 12054



Real Estate

By **BETTY LENT** REALTOR

TAX TIP IF YOU SELL FOR A PROFIT

Normally, taxpayers who sell their home for a substantial profit face a heavy tax load, but this burden can be avoided. If you buy another home that costs as much or more than the sales prices of the old one, within a specified time, the profit from the sale is not included in your taxable income.

The second home must be bought and occupied within a period ending 18 months after the sale. A 2-year period is permitted when building a new home. This tax deferment applies only to the sale of a home which is the family's main residence.

When figuring the amount of gain for which tax may be postponed you may deduct for

"fix-up" expenses if they were accomplished within 90 days prior to the sale, and paid for no later than 30 days after the sale. Check with your accountant or the IRS on details if this matter affects you. It could be well worth your while.

At age 55, you qualify for the big bonanza — a one-time \$100,000 exclusion of capital gain from the sale of your principle residence. This latest change is retroactive to July 26, 1978.

* * * * *
If there is anything we can do to help you in the field of real estate, please phone or drop in at **Century 21—Betty Lent Real Estate**, 1537 Central Avenue, Albany. Phone: 869-8407.

WE'RE THE NEIGHBORHOOD PROFESSIONALS FOR YOU.™

WANTED TO RENT

1 BEDROOM unfurnished apt. Single person. Reasonable. 869-7850.

PROFESSIONAL WOMAN wants to rent 2-3 bedroom house or apt. in Delmar area, July. 439-4733, eves. 2t524

WIDOW with 12 yr. old daughter seeks to rent reasonable apt. or small house in Bethlehem School district. 439-7906. 2t517

REAL ESTATE FOR SALE

BY OWNER: Lg. insulated Victorian home near Middle School. 2-story, 9 rms., 2 baths, porches, Mother apt., garden area, garage. Princ. only. Mid 50's. 439-3206.



ESPERANCE AREA

BRAND NEW 4 BR ranch with a fireplace and a 20 mile view, and over 2 acres of land. 2½ baths, carpeted throughout. Drilled well—ten gals. per minute. 2-car garage. **\$54,500.**

WILBER
DELANSON
895-2385

REAL ESTATE



DIRECTORY

Local

Breconshaw, Ltd. 439-4976
1397 New Scotland Rd.
Cohn, Yaguda, Cronin 439-7657
321 Delaware Ave.
Dehring Realty 439-4984
423 Kenwood Ave.
John J. Healy 439-7615
5 Grove St.
Klersy Realty Inc. 439-7601
282 Delaware Ave.
Picotte Realty, Inc. 439-4943
205 Delaware Ave.

Area

Albright-Kresge, Inc. 434-2211
456 Washington Ave., Albany

Delmar Land

2.3 acres+

Approximately 238 ft. frontage Near Bethlehem Senior High; Public water available. \$29,500. Just listed for sale.

John J.
Healy

439-7615

SPACIOUS RAISED RANCH COLONIE

4 yr. old, 3 bdr., zoned HW BB HEAT, hard wood floors, applianced eat-in kitchen, DR LR, 1½ baths, lg. family room, patio & red wood deck located on double lot in quiet community setting. \$49,000. For app't. call

869-7850 or 439-2757.

3 Village Park Drive,
2nd left off Lincoln across from
Red Lobster on Central Avenue

CRAFTS FOR MINIATURE COLLECTORS

See our selection of craft projects for dollhouses, printer's boxes or any miniature collection

- Quilled Furniture Kits
- Bread Dough Books & Tools
- Miniature Flowers & Houseplants
- Mini Accessories

SPECIAL WORKSHOP

Thurs., May 24—7 p.m.
Learn basic quilling & tips to get you started making mini treasures

Forget - Me - Not

135 Adams St. **439-124**
Open Mon.-Sat., 10-5
Tues. & Thurs. to 9

Lauralana Heights New section. all on sewer and water

- SOLD**
24 Boylston
contemporary 2 story 2 1/2 bedroom, 2 1/2 baths
- SOLD**
28 Boylston
traditional 4 bedroom, 2 1/2 bath colonial with 40' deck
across rear of home—\$69,900.00
- 15 Sheffield
executive 4 bedroom colonial, soon to be completed.
Still time for your own colors and finishing choices.
\$84,500.00



SCHUYLER
REAL ESTATE



We make it happen.

288 New Scotland Ave. 438-6208

FOR THE YOUNGEST ATHLETE IN THE FAMILY

ADIDAS and NIKE

CLEATED SHOES

for SOCCER, BASEBALL and SOFTBALL

AS SMALL AS SIZE 1

FAMILY FUN RUNS—SITTERS AVAILABLE
Call 439-6803 for information

COURTSIDE TENNIS SPORTSHOES/DELMAR

DELAWARE & ELSMERE AVES., DELMAR • 439-6803
Monday-Friday 10-9, Saturday 10-6

Committee to Elect Marge O'Brien

Sorry, no posters. The Committee to Elect Marge O'Brien to the one year term on the Bethlehem School Board has not used posters for the simple reason, she said, "the State Penal Law, Article 145.30 states that the unlawful posting of such advertisements is a violation."

TOPSY TURVY

Things can get TOPSY TURVY in a hurry on our School Board if the elected Members don't know the rules of the game.

Marge O'Brien has worked long and hard to qualify as a savvy Board member. She knows what our State lawmakers have put on the books: the penal law, drug law, finance law, education law—name it.

You're right. No serious harm was done by posting political pollution, but it tells us something.

All Residents over 18 years of age who have been residents of the school district for 30 days are eligible to vote on:

Wednesday, May 23
7 a.m. to 9 p.m.
in the Middle School
Kenwood Avenue
Delmar

Committee to Elect Marge O'Brien

Vox Pop

Vox Pop is open to all readers for letters in good taste on matters of public interest. Letters longer than 300 words are subject to abridgement by the editor, and must be signed. Names will be withheld on request.

Protest oil prices

Editor, The Spotlight:

Six years ago, in the Fall of 1973, the Organization of Petroleum Exporting Countries (OPEC) was formed. Collectively, this group managed to agree upon increasing the price of their exported crude oil from about \$3 to \$12 a barrel, and placed an embargo on shipments to this and other countries to prove our dependence on their oil and to make certain the new higher price was paid.

At that time, the United States was importing about 40 percent of its crude oil requirements. Six years later, we are importing about 50 percent of our crude oil requirements and are now paying an ever increasing price.

As a retail dealer of home heating oil, I must purchase my oil supply, which I in turn deliver to your home storage tank. This ever-increasing price and ever-increasing control of the price by the exporting nations is as distasteful to me as, I am sure, it is to all your readers.

I would encourage everyone to conserve energy as much as they possibly can, but, beyond that, we must urge our federal government to take whatever steps they can to reduce imports by increasing domestic supply.

You can help by writing a letter to your Congressman and Senator, explaining your own particular problems and requesting their help in increasing domestic supplies of energy.

James Hart, President
Oil Heat Institute
of Eastern New York

Watertown



THIS WEEKS HIGH SCHOOL SPORT SCHEDULE AT

BETHLEHEM CENTRAL

- Thurs., May 17** Frosh baseball, Niskayuna, home 3:45
Boys Tennis, Niskayuna, home 3:45
Fri., May 18 Baseball, Burnt Hills, away 3:45
Boys Tennis, Suburban Council
Tournament 3:45
Softball, Shaker, away 3:45
Girls Track, Suburban Council
championships 3:45
Sat., May 19 Frosh Baseball, Colonie, home 10:00
Boys Track, Eddy Meet at Mt. Pleasant 3:45
Boys Tennis, Suburban Council Tournament
Mon., May 21 Baseball, Columbia, home 3:45
Softball, Shenendehowa, home 3:45
Tues., May 22 Frosh Baseball, Burnt Hills, away 3:45
Boys Track, Ravena, home 3:45
Wed., May 23 Baseball, Colonie, away 3:45
Softball, Guilderland, away 3:45
Girls Track, Intersectional Qualifier

COMPLIMENTS OF

Roger Smith



PAINT—WALLPAPER—FLOOR COVERING

340 Delaware Ave.
Delmar

439-9385

Career Club®



something special!

Update your shirt wardrobe with this handsome, striped-right, easy care cotton and polyester knit by Career Club. It will turn heads wherever you go! Superbly tailored with colorful, contrasting panels on yoke, chest and body. For a great new look in knit shirts, turn to Career Club. Select yours today!

\$14

PAUL MITCHELL

MEN'S WEAR

Delaware Plaza • 439-3218



Dedication appreciated

Editor, The Spotlight:

John Clyne has served 15 years on the Bethlehem school-board and in all that time has never missed a board meeting. Years ago, before coming to this area, he served on a Connecticut school board for seven years.

More than any other Bethlehem board member he can be seen at after-hours school functions, whether in Delmar or the outlying schools. He spends hours reviewing school bills, something that few other board members bother to do.

He takes his job very seriously, and not without reason. The number of his children and grandchildren who have graduated from Bethlehem Central exceeds even his years of service, and he still has a grandchild in school.

His fault, if he has one, is that he thinks that taxpayers are entitled to full value for their tax dollars, and often finds himself in the minority on board votes. But those who agree with this writer that this is not a fault should cast their votes to keep John Clyne on the Bethlehem school board.

Wayland F. Richardson
Slingerlands

Keep park clean

Editor, The Spotlight:

Recently New Scotland town officials, namely Supervisor Steve Wallace, Highway Supt. Peter Van Zetten and Councilman Wyman Osterhout, cleaned the town park of trash left during winter months by inconsiderate youths.

These officials are to be commended and given thanks for a service that was needed. It is not up to them to clean up after others, but they saw the need and responded. Many thanks, gentlemen.

This is a lesson for all of us. We should care for our environment and do everything we can to keep it clean and beautiful. We should not look to others to clean up after us.

Mrs. C. Kirchner
Postmaster
New Scotland

Benefits of schools

Editor, The Spotlight:

The primary beneficiaries of a good school system are, of course, the students. The benefits are not, however, confined to the classroom or limited to the students but rather extended to all residents in the area.

A school system may be viewed as a vital organ in the larger community body. All of us, as members of that community body, are affected by the health of our school system.

The most apparent and perhaps tangible benefit a non-student receives from a quality system is in the area of real estate. Quite simply, good schools attract potential buyers and enhance real estate values while low-quality schools depress home values. Real estate values in Bethlehem have not suffered as a result of our school system. That is only the most apparent benefit.

I am equally enthused by some of the less obvious contributions to our community from the school system. More than 500 residents are currently involved in our Continuing Education program. There are over 45 different classes presently being offered, ranging from "Law Everyone Should Know" to "Disco Dancing." The subjects offered change periodically in response to community wishes. However they are always diverse and interesting, and the program is totally self-supporting from enrollment fees.

The cultural life of the community is enriched by the musical and dramatic efforts of our students. These efforts range from kindergarten skits and musicals through the High School plays and concerts, to extravaganzas involving the entire community, such as the recent Bicentennial show. The Senior High spring concert held on May 7, featured a performance by a Bethlehem Central graduate who performed with the Metropolitan Opera Orchestra of New York.

You didn't have to be an athlete, a student, or even sports fan to appreciate and ge

caught up in the excitement and enthusiasm that was generated by the football team last fall.

Using the analogy of the body again, the well being of the community is determined by the health of its vital organs. Our proposed school budget represents a good community health plan and deserves your support.

Sheila Fuller

*Member, Board of Education
Delmar*

Tic tac or drug?

Editor, The Spotlight:

On April 24 a young child was given a drug by an 11-year-old at the Bethlehem High School.

I wonder if this 11-year-old knows how much harm he has caused. The 5-year-old spent the night in the intensive care unit because of this devious act.

If you are taking drugs, please leave other children alone. It's your life, but you have no right to affect the life of another.

I appeal to all the parents of

Delmar to remind their children never to take "candy" from strangers. It appears that the "dangerous stranger" does not have an age limit.

*A Concerned Parent
(name submitted)*

Delmar

Thanks for support

Editor, The Spotlight:

The Ladies Auxiliary of the Delmar Fire Dept. wishes to express most sincere appreciation to everyone who graciously donated time and talent to make our recent garage sale a success.

Mrs. Maureen Wright

Delmar

**ANSWERING
SERVICE
BUSINESS &
PROFESSIONAL**

Telephone
Exchange
24 Hours a Day

**CALL
439-4981**



Most Tri-Village Homeowners Prefer

Main-Care

**THE COMPLETE
FUEL SERVICE**

FUEL OIL • KEROSENE • GASOLINE

INSTALLATION OF HEATING
AND AIR CONDITIONING SYSTEMS

MAIN-CARE HEATING SERVICE

The Company to have in your home...all year round.

318 Delaware Ave., Delmar • 24-hour Service • 439-7605

**We'll make your
motor
sing**



- Engine Tune-up
- Front End Alignment
- Automatic Transmission Service
- Modern Equipment
- Skilled Mechanics

BAILEY'S GARAGE

Oakwood Road, Elsmere
Phone 439-1446

Community Corner

A New Baseball League

What happens to the boys and girls who have "graduated" from Little League and still want to play baseball?

Responding to a community need, the Tri-Village Little League will sponsor a "Senior League" for players 13-16 who are not participating in Babe Ruth Baseball. Registration will be on May 19 from 10:15 to 2 p.m. at Bethlehem Library.

Needed are managers, coaches and sponsors. If you can help, call Dick Everleth, 439-1450.

Community Corner, a public service column of important community events, is sponsored by



City & County Savings Bank

Member FDIC

163 Delaware Avenue, Delmar (opposite Delaware Shopping Plaza) • 439-9941

Tips to Help You



This
helpful
booklet
is yours
FREE . . .

**7 reasons you should
consult a REALTOR®**
he sells your home faster—
for the best price



COHN YAGUDA CRONIN
Phone: (518) 439-7657
231 Delaware Avenue
Delmar, NY 12054

For
your
copy
stop
in



231 Delaware Ave., Delmar

439-7657

439-7657

—CAPITAL DISTRICT'S LARGEST FULL SERVICE AGENCY—



National Relocation
Counseling Center



**COHN
YAGUDA
CRONIN
REAL ESTATE**



Bethlehem Public Library
451 Delaware Avenue
Delmar, NY 12054

7-90123-13