

# The Spotlight

July 16, 1981  
Vol. XXX, No. 29

25¢

*Graphic newsweekly serving the towns of Bethlehem, New Scotland, and nearby communities*

SLINGERLANDS

BETHLEHEM  
PUBLIC LIBRARY

## What's in store for Cherry Ave. area?

Page 10

BETHLEHEM

## Meet new library director

Page 12



**Farmers Market returns**

Page 34

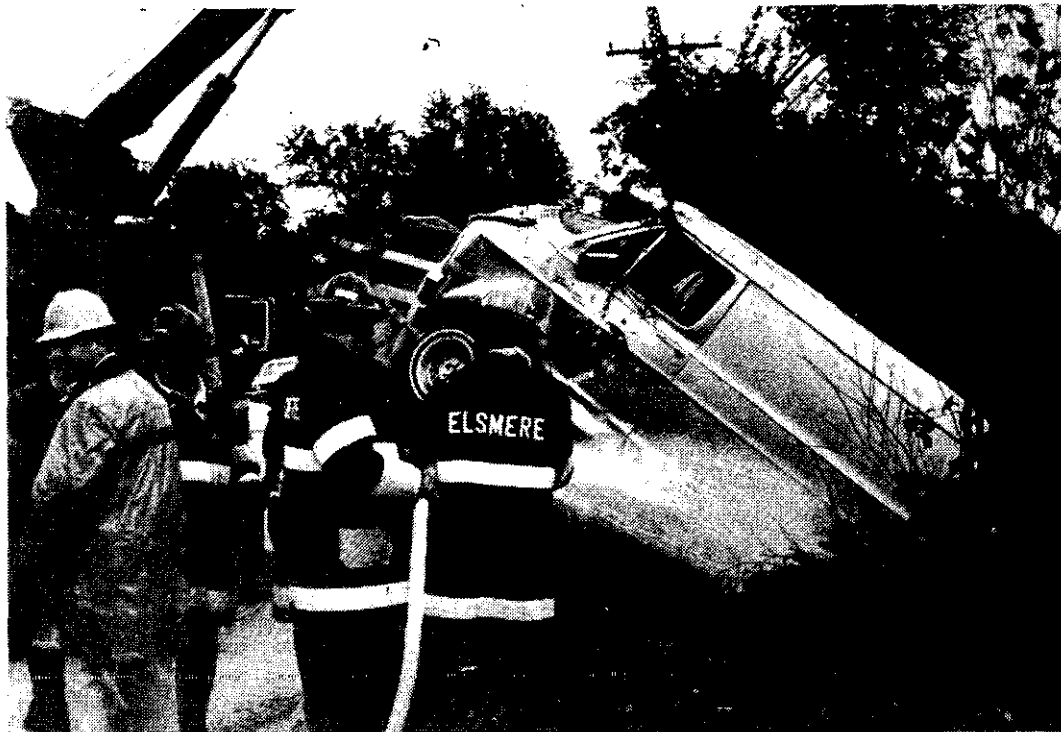

GLENMONT

## Accident raises safety issue

Page 7

# City & County Savings Bank

## High Interest Savings... Free Gifts... or Cash!\*

City and County Savings Bank will put your money to work earning high interest . . . and also give you a free gift. Just open a new savings account, or add \$500 or more to your present account, or renew a savings certificate. The deposit that qualifies you for a gift must remain on deposit with the bank a minimum of 12 months; or, in the case of a deposit of \$10,000 or more, for a minimum of 26 weeks.

### \*FREE with a deposit of \$10,000 or more



- Your choice of . . .
- GE Clock Radio . . . AM/FM digital
  - GE Zonar® Burglar Alarm
  - Black & Decker® Dustbuster . . . cordless vacuum cleaner
  - Black & Decker® Jig Saw . . . 2 speeds
  - Waring Futura II Blendor® . . . push-button, multi-speed
  - Spring Bouquet Stoneware . . . 20-pc. dinner set
  - Or, \$20 cash

### \*FREE with a deposit of \$5,000 or more



- Your choice of . . .
- Copper Bottom Pot Set . . . 7 pcs.
  - Llma Overnight Bag . . . 22", soft vinyl
  - Proctor-Silex® Toaster . . . 2-slice
  - Westclox Men's Watch . . . 17 jewels
  - Westclox Ladies' Watch . . . 17 jewels
  - Or, \$20 cash

### FREE with a deposit of \$1,000 or more



- Your choice of . . .
- Spring Bouquet Stoneware . . . 4-pc. completer set
  - GE Custom Portable Mixer . . . 3 speeds
  - Corning Micromate® . . . 10" skillet
  - GE AM/FM Portable Radio
  - Proctor-Silex® Panhandler™
  - Robertshaw Electric Wall Clock

### FREE with a deposit of \$500 or more



- Your choice of . . .
- Tote Bag . . . soft vinyl
  - Copper Bottom Skillet . . . 10 1/4" diameter
  - GE Triple Treat® Donut Maker
  - Pyrex® Homestead™ Casserole . . . 2 1/2 qt., cover included
  - Windsor High-Intensity Lamp

### High Interest 2 1/2 Year Savings Certificates

**12.94%** effective annual yield on  
**12.00%** interest per annum

Minimum deposit only \$500.  
 Rate effective Tues., July 7 - Mon., July 20, 1981

The effective rate at the time you buy your certificate is guaranteed for the full 30-month term. At City & County Savings Bank your interest will be compounded daily and credited monthly. To realize the yield shown, principal and interest must remain on deposit for a full year. Substantial interest penalty is required for early withdrawal. This offer may be withdrawn without notice.

Disclosure statements under the Truth-in-Savings Law are available at all offices of City and County Savings Bank.

Deposits Insured Up to \$100,000 By The FDIC

### Six-Month (26 week) Certificates at the Latest Money Market Rate

**15.223%** effective annual yield on  
**14.480%** interest per annum

Minimum deposit only \$10,000.  
 Rate effective Tues., July 14 - Mon., July 20, 1981

The rate in effect when you buy your certificate is the rate you will receive for the entire six-month term of your investment. Your interest is credited monthly. To realize the yield shown, principal and interest must remain on deposit for a full year. Your certificate would have to be renewed at maturity at the interest rate shown to earn this yield. That rate may be higher or lower at time of renewal. Under federal regulations, compounding of interest during the term of this deposit is not permitted and substantial interest penalty is required for early withdrawal. This offer may be withdrawn without notice.

City and County Savings Bank is now accepting savings and time deposits from corporations, partnerships, associations, and other organizations-for-profit.

### About Your Gift Merchandise

Gifts are limited to one per account, available for pickup at the bank. An alternate gift choice will be offered within the same category should demand exceed supply. The bank assumes no liability to customers or other individuals for damages, direct or indirect. Warranties, express or implied, are the responsibility of the product manufacturer. Actual merchandise may vary slightly from the illustration.

We're here on your account.

## City & County Savings Bank

ALBANY BETHLEHEM

ROTTERDAM SCHENECTADY-NISKAYUNA



Member FDIC

© Trademarks of General Electric Company  
 ® Registered trademarks: Black & Decker Manufacturing Company; Waring Products Division, Dynamics Corporation of America; Proctor-Silex, SCM Corporation. "Micromate" and "Pyrex" registered trademarks of Corning Glass Works.  
 \* "Homestead" trademark of Corning Glass Works; "Panhandler" trademark of Proctor-Silex, SCM Corporation.

# Spotlight CALENDAR

**Assemblyman Larry Lane's** district office, 1 Becker Terr., Delmar, open Mondays 10-3.

**Five Rivers Environmental Education Center**, grounds open daylight hours seven days a week; interpretive building open Mon.-Sat. 9 a.m.-4:30 p.m. Information, 457-6092.

**Tri-Village FISH**, 24-hour-a-day voluntary service year 'round, offered by residents of Delmar, Elsmere and Slingerlands to help their neighbors in any emergency. 439-3578.

**Bethlehem Summer Band** for instrumental students grades 6-12 and alumni, rehearsals Bethlehem Middle School music room Tuesdays and Thursdays, 7-9 p.m. July 7-Aug. 11. Fee \$10. Concerts July 23 and Aug. 13.

**School Age Playgrounds** for grades 1-6, games, arts, crafts, special events, weekdays through Aug. 14. Clarksville, Delmar and Hamagrael, 9-11:45 a.m.; Elsmere, Glenmont, Slingerlands, 1-3:45 p.m.; Becker School 9-12, 1-3:45 p.m. See bus schedule for transportation. Free.

**PLAYGROUND BUS SCHEDULE**  
Delmar-Hamagrael. Children who participated in the Delmar Play-

ground at the former Delmar School are invited to attend the Hamagrael School Playground. A bus will transport these children, making stops at locations indicated by italics:

Leave Bus Garage at 8:15 a.m., Bus Garage to *corner of Borthwick Ave. and Nathaniel Blvd.*; cover Borthwick Ave. to Kenwood Ave.; Kenwood Ave. to *corner of Gardiner Terrace*; Kenwood Ave. to *corner of Kilmer Ct.*; Kenwood Ave. to *corner of McKinley Dr.*; McKinley Dr. to *corner of Chestnut Dr.*; McKinley Dr. to *corner of Huron Rd.*; Huron Rd. to *corner of Lansing Dr.*; Lansing Dr. to *corner of Stratton Place*; Lansing Dr. to *corner of Dawson Rd.*; Dawson Rd. to *corner of St. Clair Dr.*; St. Clair Dr. to *corner of Delaware Ave.*; Delaware Ave. to *corner of Village Dr.*; Village

Dr. to *corner of Carriage Rd.*; Carriage Rd. to Hamagrael School by 8:45 a.m. Return via same route at noon.

**Tri-Village Bus Route.** Leave Bethlehem Central Bus Garage 11 a.m. to *Senior High School*; to *Blessing Rd., Krumkill Rd.* and Schoolhouse Rd. and stop at the *North Bethlehem Fire Department*; back via Schoolhouse Rd. to Krumkill Rd. to Rt. 85 (Slingerlands By-Pass), left on Kenwood to Union Ave. to *Slingerlands Elementary School*; Slingerlands Elementary School to former *Delmar Elementary School (new Town Hall)* via Cherry Ave. and Delaware Ave.

Town Hall to *Bethlehem Middle School* via Kenwood Ave. and Delaware Ave.; Bethlehem Middle School to *Elsmere Elementary School* via Kenwood Ave., El-

## The Spotlight

(USPS 396 638)

**Publisher**

Richard A. Ahlstrom

**Editor**

Thomas S. McPheeters

**Senior Editor**

Nathaniel A. Boynton

**Office Manager**

Arline M. Holder

**Secretary**

Mary A. Ahlstrom

**Subscriptions**

Kara Gordon

**Contributing Photographers**

R.H. Davis, Tim Haverly  
J.W. Campbell

**Sales Representatives**

Susan E. Moore,  
Jerry Gordon, James Sullivan,  
Mary Powers, Judy Arbour

**Production**

Brian Cahill, Manager  
Ann Brink, Elaine Ellery  
Caroline Terenzin

Vincent Potenza, Carla Reiner

**Newsgraphics Printing**

Gary Van Der Linden

The Spotlight is published each Thursday by Newsgraphics of Delmar, Inc. 125 Adams St., Delmar, NY, 12054. Second class postage paid at Delmar, NY. News and ad copy deadline: 4 p.m. Friday for following issue.

Subscription rates: Albany County one year \$7.50, two years \$13.50; elsewhere, one year \$9.00. Send address changes to The Spotlight, P.O. Box 152, Delmar, NY 12054.

MEMBER NEW YORK PRESS ASSN.

Phone 439-4949

# Suffering Needlessly?

It's time you tried **Chiropractic**

Why wait any longer, you can be helped!

Study this Chart Carefully . . .

**Area Supplied by Nerves**

Blood supply to the head, the pituitary gland, the scalp, bones of the face, the brain itself, inner and middle ear, the sympathetic nervous system.

Eyes, optic nerve, auditory nerve, sinuses, mastoid bones, tongue, forehead.

Thyroid gland, bursa in the shoulders, the elbows.

Liver, solar plexus, blood.

Adrenals or supra-renals.

Large intestines or colon, inguinal rings.

Prostrate gland, muscles of the lower back sciatic nerve.

**Spinal Column - Side View**

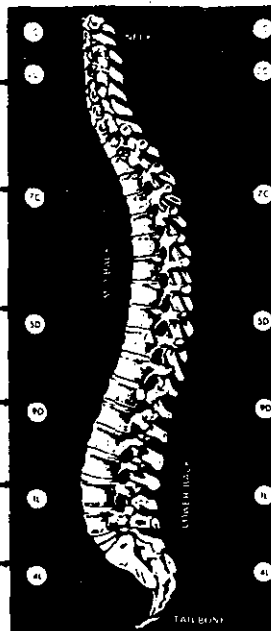

**Results of Nerve Impairment**

Headaches, nervousness, insomnia, head colds, high blood pressure, migranes, mental conditions, nervous breakdowns, amnesia, epilepsy, infantile paralysis, sleeping sickness, chronic tiredness, dizziness or vertigo.

Sinus trouble, allergies, crossed eyes, deafness, erysipelas, eye troubles, earache, fainting spells, certain cases of blindness.

Bursitis, colds, thyroid conditions, goiter.

Liver conditions, fevers, low blood pressure, anemia, poor circulation, arthritis.

Allergies, hives.

Constipation, colitis, dysentery, diarrhea, ruptures or hernias.

Sciatica, lumbago, difficult; painful or too frequent urination, backaches.

"NERVE PRESSURE" is the **CAUSE** of many of today's ailments.

If your condition is not described in the above chart contact our office for a Consultation, Examination and X-Rays. We will determine by our analysis your spinal condition and what you can expect from Chiropractic care.

We stand ready to provide all the spinal care needed to correct your health problem at fees you can afford.

- FULL SPINAL EXAMINATION
- ALL NECESSARY X-RAYS
- SPINAL BALANCE TESTS
- SPINE GRAPHS
- CHIROPRACTIC SPINAL ADJUSTMENT

**\$39**



**WE CARE  
CHIROPRACTIC CENTER**

163 Delaware Avenue  
Delmar, New York

We want to be your Chiropractor

**Call 439-5077**

mere Ave. and Delaware Ave.; Elsmere Elementary School to Hamagrael Elementary School via Elsmere Ave., Fernbank Ave. and Wisconsin Ave. Hamagrael School to Elm Ave. Park. Pick-ups only at italicized sites. Bus will return to the above areas from Elm Ave. Park via same route leaving at approximately 3:45.

#### Starting Times:

**Becker Playground Route.** Pick-up 8:30, noon return only, 12, pick-up 12:30, return 4 p.m. Pick-up at Jericho School. Pick-up at the Jericho School on Jericho Rd. South on Jericho Rd. to South Albany Rd.; south on South Albany Rd. to South Bethlehem School, left on Bridge St. to Lasher Rd., left on Lasher Rd. to Rt. 9W, north on 9W to Elm Ave., left on Elm Ave. to Jericho Rd., right on Jericho Rd. to 9W, south on 9W to Beaver Dam Rd., left on Beaver Dam Rd. to Rt. 144, north on Rt. 144 to corner of Clapper Rd.—turn around. South on Rt. 144 to Rt. 396, Rt. 396 to Thatcher St., Thatcher St. to 9W, cross 9W to Cottage Lane, Cottage Lane to Beaver Dam Rd., left on Beaver Dam Rd. to 9W to Becker School.

**Selkirk-South Bethlehem Route.** Leave Bethlehem Central School Bus Garage 11 a.m.; south on Elm Ave. to Houcks Corners; east on Feura Bush Rd. to 9W; 9W north

(stop at Glenmont School); 9W south to Dowerskill Village; Dowerskill Village to Rt. 396 to Beaver Dam Rd.; cover Beaver Dam Rd. to Rt. 144; north on Rt. 144 to Clapper Rd.; Clapper Rd. to Halter Rd. via 144, and turn around.

South on Rt. 144 to Maple Ave., west on Thatcher St. to Cottage Lane; cover Cottage Lane to Maple Ave. to Beaver Dam Rd. to Rt. 396; west on Rt. 396 to South Albany Rd.; north on South Albany Rd. to Bell Crossing Rd. and Jericho Rd.; Jericho Rd. east to New Rd. (Long Lane); Long Lane east to Elm Ave.; Elm Ave. east to 9W and turn around.

Elm Ave. west to Fairlawn; Fairlawn to Elm Ave. Park. Bus will return to Selkirk and South Bethlehem areas from Elm Ave. via the same route at approximately 4 p.m.

#### THURSDAY, JULY 16

**Magic Show,** Clayton Albright, Elm Ave. Park, Delmar, amphitheater area, 6:30 p.m.

**Family Film:** "Incredible Rocky Mountain Road Race," Bethlehem Public Library, 7 p.m.

**American Legion Luncheons,** for members, guests and applicants for membership. Post Rooms, Poplar Dr., Elsmere, third Thursday, noon.

**New Scotland Kiwanis Club,** Thursdays, New Scotland Presbyterian Church, Rt. 85, 7 p.m.

**Bethlehem Senior Citizens** meet every Thursday at the Bethlehem Town Hall, 445 Delaware Ave., Delmar, 12:30 p.m.

#### FRIDAY, JULY 17

**Recovery Inc.,** self-help for former mental patients and those with chronic nervous symptoms. First United Methodist Church, 428 Kenwood Ave., Delmar, weekly at 12:30 p.m.

**Annual Tomboys Softball Picnic,** Elm Ave. Park, Delmar, 5-9 p.m.

#### SATURDAY, JULY 18

**Quilter Charlotte Reinhardt** will demonstrate quilting that you may carry or wear on Perspectives, Channel 13, at noon.

**Driver Improvement Course,** first of 2 sessions for drivers over 55, at the Bethlehem Public Library, from 10 a.m.-2 p.m. To register, call J.W. Campbell at 439-1381.

**Outdoor Photography Workshop** for beginners with 35mm single-lens reflex camera and instruction book, at Five Rivers Environmental Education Center, Game Farm Rd., Delmar, 10 a.m.-noon. Advance registration required, 457-6092.

#### SUNDAY, JULY 19

**Kiwanis Pancake Breakfast,** at the Elm Ave. Park, from 8-11:30 a.m.

**Victorian Period Exhibits,** Bethlehem Historical Assn., Schoolhouse Museum, Rt. 144 and Clapper Rd., Cedar Hill, 2-5 p.m. Open to public every Sunday through October.

#### MONDAY, JULY 20

**Bethlehem Memorial Auxiliary** Post 3185, VFW, third Monday, Post Rooms, 404 Delaware Ave., Delmar.

**Temple Chapter 5, RAM,** first and third Mondays, Delmar Masonic Temple.

**Delmar Kiwanis Club,** meets every Monday at Alteri's Restaurant, Rt. 9W, Glenmont, 6:15 p.m.

**Selkirk Fire District Commissioners,** regular meeting, Selkirk Fire Co. No. 1, Maple Ave., 7:30 p.m.

#### TUESDAY, JULY 21

**Bethlehem Lodge 1096, F&AM,** first and third Tuesdays, Delmar Masonic Temple.

**AARP,** third Tuesday., First United Methodist Church, Kenwood Ave., Delmar, 12:30 p.m.

**Free Movie:** "Summer of My German Soldier," Voorheesville Public Library, 2 p.m.

# BROCKLEYS DELMAR TAVERN

Four Corners, Delmar —

439-9810

DAILY LUNCH and DINNER SPECIALS

Businessman's Lunch 11 — 4:30

Dinner Specials 4:30—9

## SATURDAY NIGHT SPECIAL

Prime Ribs of Beef

King **\$9.95** Queen **\$8.95** Jr. **\$7.95**

## DELICIOUS PIZZA

Take out orders available on all items.

Kitchen open Mon.-Thurs. 11 a.m.-midnight • Fri.-Sat. 11 a.m.-1a.m.

**Closed Sunday**

**Summer Film Circuit:** "Breakfast at Tiffany's," romantic comedy starring Audrey Hepburn and George Peppard, Bethlehem Public Library, 7:30 p.m.

**Children's Movie:** "Charlie Chaplin's Circus," Bethlehem Public Library, 2 p.m.

**Guided Environmental Walk,** free, 1½-hour walk around the Five Rivers Environmental Education Center, 7 p.m.

### WEDNESDAY, JULY 22

**Slingerlands Fire Co. Auxiliary,** fourth Wednesday, Slingerlands Fire Hall, 8 p.m.

**Evening on the Green,** with juggler and magician Jim Snack, Bethlehem Public Library at 7:30 p.m.

**Public Hearing,** Bethlehem Town Board, to consider amending the traffic ordinance to include two stop signs on Fernbank Ave., Bethlehem Town Hall, 7:30 p.m.

**Children's Wildlife Program,** for children entering grades 1-4 in the fall, at the Five Rivers Environmental Education Center, 9:30-11:30 a.m. Pre-registration required, 457-6092.

**Public Hearings,** Bethlehem Board of Appeals, on application of Sidney M. Kaplan, 28 Mayfair Dr., Slingerlands, for a variance to permit construction of a carport, 8 p.m.; and on-application of Frank Bunnell, Rt. 44, Selkirk, for a special exception to permit a piggery at premises, 8:30 p.m., Bethlehem Town Hall.

**Horticulture Diagnostic Clinic,** to help you identify lawn and garden insect and disease problems (bring samples), Bethlehem Public Library, 7-8:30 p.m.

**Cooperative Extension Association of Albany County Board of Directors** to hold a meeting, large meeting room at the Resource Development Center, Voorheesville, 7:30 p.m.

**School-Ager Special,** free puppet show, Bethlehem Public Library, 1 p.m.

**Open Lecture:** "The Extreme Importance of Spinal Column Stress and the Overall Health of the Human Body," Dr. James Barile, director of We Care Chiropractic Health Centers, Key Bank, Delmar branch, 8 p.m.

**New Scotland Lodge of Elks 2611,** regular meeting, Happy's Coach House, New Salem, 8 p.m.

# area arts

A capsule listing of cultural events easily accessible to Bethlehem-New Scotland residents, provided as a community service by the General Electric Co. plastics plant, Selkirk. Phone numbers are for information and tickets.

### THEATER

"A View From the Bridge" (Arthur Miller's drama), Berkshire Theatre Festival, Stockbridge, Mass., **through July 19** nightly except Monday; information and tickets at Community Box Office or (413) 298-5576.

"Moby Dick" (Berkshire Public Theater in association with Berkshire County Historical Society), Arrowhead, 780 Holmes Rd., Pittsfield, Mass., **July 17-19 and 24-26, 8 p.m.** Reservations (413) 445-4631.

"Jicaró Tree" (Mettawee River Theater presents mime, dance, puppetry adapted from ancient Mayan epic), Empire State Plaza, Albany, **July 19, 8:30 p.m.**

"Moon for the Misbegotten" (Eugene O'Neill drama), Woodstock Playhouse, **through July 26, 8:30 p.m.** (Sundays 2 and 7 p.m., Thursday matinee 2 p.m.) Box office (914) 679-2436.

"The Miser" (Moliere comedy), State University at Albany Studio Theater, **July 21-25 and July 27-Aug. 1, 8 p.m.** Ticket information, 457-8808.

### MUSIC

Country Dancing Under the Stars, with Michael McKernan, Tawasentha Park, Rt. 146, Guilderland, **July 18, 8:30 p.m.**

"Carmen," Lake George Opera Festival, Queensbury Auditorium, off Northway Exit 19, **July 16, 18, 22 and 24 and Aug. 6 and 8** at 8:15 p.m.; **July 20 and Aug. 1** at 2:15 p.m.

Country and Western Sunday, with Denny Nash and the Rocky Tops, Polish Community Center, Washington Ave. Extension, Albany, **July 19, 2-6 p.m.**

Wednesday Night at the Plaza, featuring Eastern U.S. Music Camp, Empire State Plaza, Albany, **July 22, 7:30 p.m.**

### ART

Three Faculty Artists, Empire State College (photographs of Marilyn Anderson, paintings of George McClancy and Sharon Villines), Plaza Gallery, State University Plaza, Broadway, Albany, **through Aug. 7, hours Mon.-Fri. 8 a.m.-6 p.m.**

Mohawk-Hudson Regional Art Exhibit, juried show by Albany Institute of History and Art, 125 Washington Ave., Albany, **through Aug. 30.**

"A Touch of Iroquois," new permanent exhibit at New York State Museum, Empire State Plaza, Albany.

Helderberg Weavers, seventh annual show at Guggenheim Pavilion, Institute on Man and Science, Rensselaerville, **through July 31.**

"The Underground Museum" (new "hands-on" exhibit on archeology), New York State Museum, Empire State Plaza, Albany, **Sundays, 12:30-4:30 p.m., through August.**

"Cast With Style: 19th Century Cast-Iron Stoves from the Albany Area," Albany Institute of History and Art, 125 Washington Ave., popular exhibit **extended to Oct. 4.**

Print Club of Albany, annual summer exhibition including works by Aurora Capo DeHarvey and Dean Peterson of Delmar, Southern Vermont Art Center, Manchester, Vt., **July 11-26, 3-5 p.m., open daily except Mondays.**

## Special On Wmht CHANNEL 17

- U.S. Chronicle: "Lower Lancaster Street" Thursday, 8:30 p.m.
- "Don't Count the Candles" Friday, 9 p.m.
- James Michener: "Women in Sports" Saturday, 9 p.m.
- Cecil Rhodes: Touch of Churchill, Touch of Hitler Saturday, 10 p.m.
- Dance in America: Pilobolus Monday, 8 p.m.
- Mystery! "Rebecca" Tuesday, 9 p.m.

Owens-Corning Fiberglas supports public television for a better community.

Owens-Corning is Fiberglas

OWENS CORNING  
**FIBERGLAS**

# GENERAL ELECTRIC

SELKIRK, NEW YORK 12158

An Equal Opportunity Employer

**THURSDAY, JULY 23**

**Woodlot Management Workshop,** Albany County Cooperative Extension, classroom session at the extension office, Martin Rd., Voorheesville, 7:30-9:30 p.m.; field session July 25 at Troutner Lake, Westerlo, 9:30 a.m.-12:30 p.m.

**Summer Band Concert,** BC band students, Elm Avenue Park, Delmar, 8 p.m.

**Family Film,** "Jason and the Argonauts," Bethlehem Public Library at 7 p.m.

**Summer Reading Club meeting,** Voorheesville Public Library, 3:30-5 p.m.

**VFW Post 3185 meetings** 2nd Thursday each month, 8 p.m.

**FRIDAY, JULY 24**

**Family Outreach Museum Program,** free at the Voorheesville Public Library, 11 a.m.

**Star Watch,** an introduction to the constellations with telescopes, Five Rivers Environmental Education Center, Game Farm Rd., 9 p.m.

**SATURDAY, JULY 25**

**Country Western Nite,** with music by Ray Jones, sponsored by Ladies Auxiliary New Scotland Elks, Sunset Grove, Orchard Hill and Spoor Rds., New Scotland, 6:30 p.m.-1 a.m. For tickets, Sharon Boehlke, 439-4498, or John Donohue, 765-4400.

**Muster** in celebration of Village Volunteers Fire and Drum Corps 25th anniversary, performances from 15 corps and a mock battle, Bethlehem Central Middle School, parade begins at noon, muster at 1:30 p.m.

**Table Tennis Tournament,** sponsored by Bethlehem Parks and Recreation Dept., Bethlehem Town Hall, 11 a.m. Entry blanks at town hall, Elm Avenue Park office, Bethlehem Library and Courtside Tennis-Sportshoes. Deadline July 23.

**TUESDAY, JULY 28**

**Summer Film Circuit,** "Sunset Boulevard," award winner starring Gloria Swanson and William Holden, Bethlehem Public Library, 7:30 p.m.

**Children's Movie,** "Adventures of Tom Sawyer," Bethlehem Public Library, 2 p.m.

**Free Movie,** "Lavender Hill Mob," Voorheesville Public Library, 2 p.m.

**WEDNESDAY, JULY 29**

**Public Hearing Bethlehem Town Board,** to consider amending zoning map by changing four Residence B districts to AB districts and one B district to an A district. 7:30 p.m.

**Evening on the Green,** Doc Scanlon and His Rhythm Boys, free at the Bethlehem Public Library, 7:30 p.m.

**Storyteller Iris Dragostino,** Bethlehem Public Library, 3 p.m.

**THURSDAY, JULY 30**

**Family Film,** "Bang the Drum Slowly," Bethlehem Public Library, 7 p.m.

# Lee's

Chinese

## Restaurant

*featuring fine*

**Cantonese, Mandarin, Szechuan, Polynesian and American cuisine**

**LUNCH, DINNERS & TAKE-OUT**

**DELICIOUS COCKTAILS**

Mon-Thurs 11-10 Fri-Sat 11-10:30 Sun 12-10

**DELAWARE PLAZA 439-6662 439-9086**

李  
苑  
酒  
家



# Phil Giaccone's

**CHEF JIM THOMPSON'S SPECIALS**

<p><b>\$6.95 Specials</b></p> <ul style="list-style-type: none"> <li>• Stuffed Pork Chop</li> <li>• Ham w/Champagne Sauce</li> <li>• Poached Salmon w/ cucumber &amp; avocado sauce</li> <li>• Veal Francaise</li> </ul>	<p><b>\$7.95 Specials</b></p> <ul style="list-style-type: none"> <li>• Roast L.I. Duckling</li> <li>• Surf &amp; Turf (Crab &amp; Sirloin)</li> <li>• Chicken Liver Sautee</li> </ul>
--	---

**\$9.95 Special—Ribs & Crab**

Each dinner includes: homemade soup, salad bar, dessert & coffee

Plus 39 other assorted items cooked to order at reasonable prices

**Daily Luncheon Buffet \$5.45**

**Sunday Afternoon Buffet 12:00 to 4:00**

Steamship Round of Beef, Roast Leg of Lamb, Stuffed Breast of Veal

• Many hot dishes • complete salad bar • dessert and coffee • plus many other extras

**Includes shrimp cocktail \$6.95**

**ALBANY MOTOR INN**  
(FORMERLY SCHRAFFT'S)

462-2962  
RT. 9W, GLENMONT

**BEAUTIFUL SLINGERLANDS HOMESTEAD**



- Lovely three bedroom Residence off New Scotland Road
- Original one owner custom built
- Situated on 1.4 secluded acres with orchard preserve

*Call Betty Kerrigan*

## PAGANO

**Real Estate**  
**439-9921**

**WEBER**

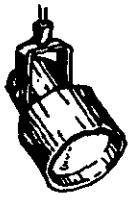

# The Spotlight

Graphic newsweekly serving the towns of Bethlehem and New Scotland, Albany County, N.Y. • (518) 439-4949

## GLENMONT

### Accident site to get signs

The site of a spectacular pileup on Rt. 9W at the new Glenmont Post Office Friday will get a new set of warning signs soon. But beyond that state officials plan to take a wait and see approach.

The spot, just north of Glenmont Rd., is at the bottom of a sharp dip in the busy state highway. Since the post office opened its doors March 30, there have been four accidents.

The crash Friday involved three cars, a van and a large dump truck; there were no serious injuries.

"We looked at that site at the end of May at the request of the state police," William Logan, a traffic engineer with the state Department of Transportation's Division One, said Tuesday. The decision, he said, was to install intersection warning signs with additional post office signs at either end.

"It's marginal," Logan said, because the sight distance is reasonably good.

Privately, police officials say they feel the situation requires more drastic action. The hills make sudden unplanned stops difficult, and the road is heavily traveled by trucks.

But the alternative, a turning lane for north-bound traffic, is "A very expensive proposition. I doubt whether the the state is going to do anything at this time," said one official.

There were no signs at the site Friday prior to the accident, but temporary driveway warning signs were installed immediately after the accident.

Here, as nearly as Bethle-

hem police could unravel the story, is what happened Friday. At about 11 a.m. an unidentified car traveling north on Rt. 9W stopped in the road to make a left turn into the post office parking lot. Cars driven by Goldie Blodget, of Elm Ave., Selkirk, and Clifford Pinkerton, of Lake Tahoe, Calif., stopped behind the first car.

A van, driven by William F. Prime, of Greenfield Center, attempted to stop behind the other three, but then saw a dump truck looming behind him, attempted to go left, saw another vehicle coming, and swerved back right.

The van was hit by the Callanan Industries dump truck driven by Bruce E. Brate of Feura Bush, upending it over the guardrail. In turn, the truck hit the Pinkerton vehicle, which hit the Blodget vehicle, sending them both into the guard rail.

The truck then lost some of its load, further damaging the two cars, and finally hit the southbound vehicle, driven by Rodney Krzykowski of Ravena.

All the drivers, as well as Pinkerton's wife, were taken to Albany Medical Center, where they were treated and released.

### Postmaster elected

Louis J. Picarazzi, postmaster of Selkirk, was recently elected president of the New York Chapter of the National Association of Postmasters of the United States.

Picarazzi has held many positions in the organization, including a four-year term as state secretary treasurer which he has just completed.



The Callanan Industries dump truck at rest after the accident on Rt. 9W. On the cover: The van driven by William Prime of Greenfield Center is pulled from the ditch as wary firefighters hose down escaping gasoline. Spotlight

### No strike talks seen at Owens-Corning

There appears to be little light at the end of the tunnel as the strike at Owens-Corning enters its eighth week. There has been virtually no communication between the strikers and the company since a federal mediator met with the two parties in negotiations June 11.

"Nothing has happened since the meeting," said union recording secretary Tony Drexel. "The company came out of it with the same offer it went in with. I guess their first offer was their last."

"We're at a standstill," agreed plant personnel manager Dennis Vereb. By the company's calculations, the union is asking for pay increases which come to 16.9 percent the first year and 35 percent over three years; the workers contend that they want parity with other Owens-Corning plants.

But the strikers have crossed a threshold, since the length of the strike now entitles them to unemployment benefits. "Maybe the fact that the

company will have to start paying for those benefits will make a difference," Drexel said. "If not, this could go on until early next year, when the benefits run out."

Up until now, strikers were reimbursed by the union international for walking the picket line. But nearly 150 employees laid off during a December slump and hoping to get back on the job by August were not entitled to union reimbursement, because technically they were unemployed at the time the strike was declared. Their unemployment benefits are running out.

"The possibility of those laid off getting back by August now seems pretty remote. We'll just have to wait and see," said Drexel.

Meanwhile, Fiberglas insulating material production at the plant has been shut down since May 15. The 70 salaried workers still employed are doing a variety of odd jobs around the plant, Vereb said.

# 17th Annual Wood-Mode Kitchens SUMMER SALE!

AUTHORIZED ONCE-A-YEAR SAVINGS EVENT

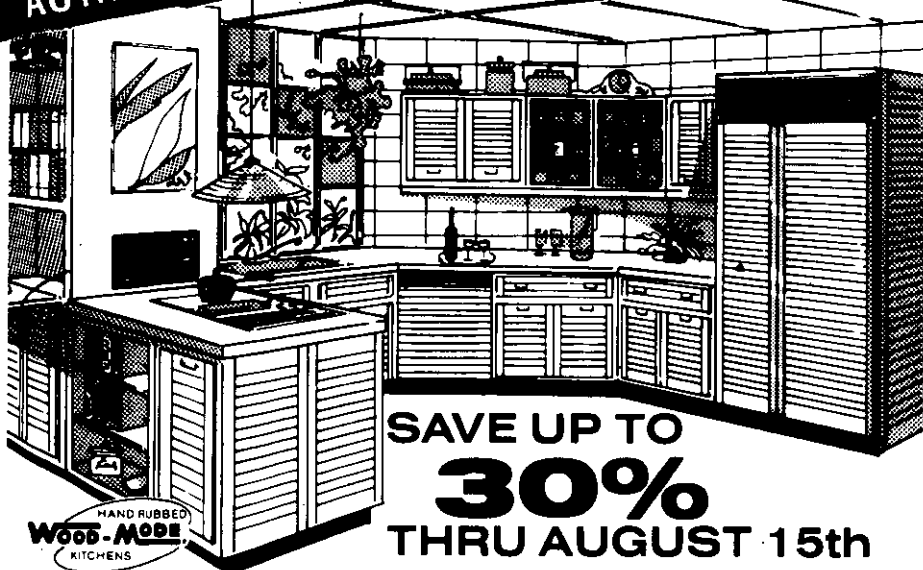

SAVE UP TO  
**30%**  
THRU AUGUST 15th

HAND RUBBED  
**Wood-Mode**  
KITCHENS

Pictured above is "ALPHA"—Wood-Mode's new European look, Contemporary Cabinetry

### SUPERIOR INVESTMENT

Act now and save during our 17th Annual Summer Sale. An investment in Wood-Mode, America's best selling custom cabinetry, will appreciate in value and eventually become an outstanding tax shelter. This is one of the few ways for you to have inflation on your side for a change.

### FINE CONTRACTOR CRAFTSMEN NOW MORE READILY AVAILABLE.

With home building slow, fine craftsmen are more readily available. This means you'll save more money if you act now.

### EXCLUSIVE GENUINE HAND RUBBED CABINETRY

Genuine hand rubbed cabinetry is just one of the reasons why Wood-Mode is number one in custom cabinetry. Wood-Mode is the affordable status symbol for your kitchen, bathroom,

family room, bedroom, den or sewing room. Only Wood-Mode in custom quality cabinetry features tough durable PVC vinyl laminated interiors and shelf surfaces as well as solid oak drawers. In fact Wood-Mode interiors are as tough as most kitchen counter tops.

### WIDEST SELECTION

Wood-Mode solid wood cabinetry is offered in eighteen cabinet styles and finishes (including Alpha Contemporary Cabinets) plus four woods (oak, maple, cherry, or pine) and sixty natural or enamel finishes. The final finish is painstakingly hand rubbed by master craftsmen.

### PROFESSIONAL DESIGN STAFF

Our professional designers will prepare color perspective drawings and blue prints as well as tasteful color schemes of your kitchen. Our professionals will save you money.

VISIT OUR EXCITING SHOWROOMS & LET'S DISCUSS A WOOD-MODE DESIGN FOR YOU

**Delmar  
Interior designs**

WOOD-MODE cabinetry  
VISIT OUR  
MODERN SHOWROOM

228 Delaware Ave., Delmar, N.Y.

**439-5250**

## CLARKSVILLE

### Fuel oil tank leak detected

Fuel oil from a Bethlehem School District storage tank in Clarksville apparently leaked into the well water of a neighboring property about three weeks ago.

District Business Administrator Franz Zwicklbauer said at a special school board meeting Thursday the fuel oil in the tank had been transferred to a tank at Hamagrael School. The in-ground Clarksville tank has been filled with water to weight it, he added.

Early this week, the district was seeking price quotations for repair of the tank. The school board voted to declare an emergency, which allows the district to bypass the bidding process.

Building and Grounds Supervisor Bruce Houghton told board members that the district's fuel oil tanks are "desludged" every five years. Zwicklbauer said the state reimburses districts for testing such tanks only if there is evidence of a leak, not as routine procedure. He added that the cost to test a tank is in the neighborhood of \$1,000. The neighboring property owner was not identified.

In other business at the early-morning meeting, the board awarded several contracts. One, in the amount of \$76,000, went to A-E Architectural Materials, Inc., of Albany, for window replacement at Elsmere School. A \$56,660 roofing contract was awarded to Schuyler Construction Co., Inc., of Ft. Edward.

### Dr. Hills Spirulina Plankton

Finest Quality Available  
Local Distributor

**Karen Ranung**  
1 Snowden Ave.  
Elsmere, N.Y. 12054  
439-0333





Maureen D. Kendrick receives the Lawrence Prater Memorial Scholarship award of \$100 from Charles Preska, president of the Bethlehem Central United Employees Association, while Gertrude Prater looks on. The scholarship will be awarded annually by the association to an outstanding business student at BCHS in memory of Mr. Prater, a longtime BCHS employee and BCUEA officer who died this spring. Maureen, daughter of Mr. and Mrs. C. Patrick Kendrick of Elsmere, plans to study business administration at SUNY-Delhi.

#### Bike accident fatal

A Slingerlands youth was killed Tuesday when his bicycle veered into the path of a car on Rt. 85A outside Voorheesville.

Killed was John R. Larabee, 16, of Krumkill Rd., a student at Voorheesville High School. His father, John E. Larabee, is general manager of Capital Newspapers.

According to Albany County Sheriff's deputies, Larabee was riding near Martin Rd. when his bicycle veered into the path of a car driven by

James Swahlan, 21, of Rennselaer. No charges were filed against Swahlan.

#### Antiques stolen

An antique cherry table and wood stove were stolen from a residence on Rt. 144 in Selkirk over the weekend, according to Bethlehem police reports. The owner told police the house is for sale, and had been shown several times recently by a real estate agent. The loss, which also included a chandelier, was estimated at \$800.

#### BC talks in mediation

A Public Employment Relations Board mediator was scheduled this week to enter contract negotiations between the Bethlehem Central School District and the union representing its noninstructional staff.

The three-year contract between the district and the Bethlehem Central United

Employees Association expired at the end of June. The union represents about 190 workers, including bus drivers and clerical workers.

BCUEA President Charles J. Preska and district Business Administrator Franz Zwicklbauer have been negotiating.

*In Glenmont, The Spotlight is sold at the 5-A Superette, Heath's Dairy and Van Allen Farms.*



OVER 1,100 AREA MEMBERSHIPS

*This unique, private, communication system lets members select from a huge group. Fee \$55 for 8 months. Since 1977 by a Delmar teacher, as reported in: TIMES UNION, HELDERBERG SUN, TIMES RECORD, LEISURE MAGAZINE. Please ask for information and our references.*

**COMMON INTEREST GROUP 439-0858**  
**154 KENWOOD AVE. DELMAR, N.Y. 12054**

## Landscape Plans

Our PERSONALIZED LANDSCAPE PLANS will reflect your own personal lifestyle, add equity to your home, and save you time and money over and over again. A

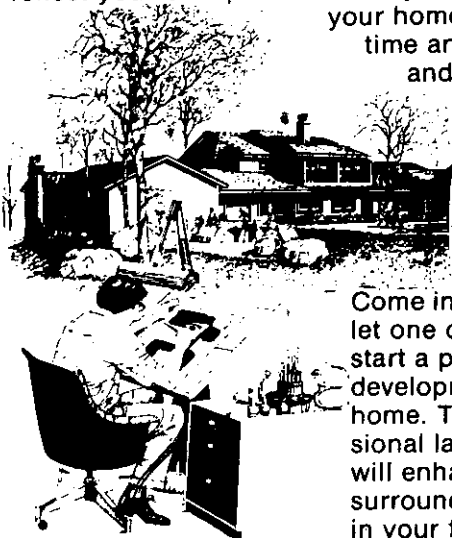

beautiful landscape can be designed for low maintenance, too!

Come in today or call and let one of our designers start a plan of landscape development for your home. Through professional landscaping you will enhance your surroundings and invest in your future.



**J. P. JONAS, INC.**

Landscape Designers & Contractors  
 Feura Bush Road, Glenmont  
 (a Garden Shoppe affiliate)

439-4632 • 439-4820

**SKIPPY'S MUSIC**  
 340 DELAWARE AVE., DELMAR, NY  
 Musical Instruments  
 Accessories—Repairs  
 Rentals—Instruction  
**439-2310** Mon-Fri Noon-6 Closed Sat  
 THRU LABOR DAY

**DELMAR**

**New Oakview plan follows the hills**

It's prime land—wooded, rolling hills with lovely views, but close to services and the city. Why isn't the area between Hudson Ave. and the Normanskill developed?

That question came up again last week when the new owner of one of the largest parcels of land in the area, Oakview subdivision, asked the Bethlehem Town Board to consider a Planned Residential District (PRD) zoning.

Oakview fronts on McCormack Rd. and extends back to the Oakbrook subdivision, which extends east nearly as far as Gardner Ter. and North St. On the other side of the Cherry Ave. Extension is the Lafayette-Edison development, 44 acres which extends to New Scotland Rd. on the west and the Normanskill on the north.

Lafayette-Edison was rezoned to PRD status in 1970 and 1973. Oakbrook got PRD status in the late 1970s. Nothing has happened with either development since then.

Now, developer Norman Burtman has—reluctantly—decided to go the PRD route on Oakview. "This has been in process for two years," said Lindsay M. Boutelle, the civil engineer and surveyor who

made the presentation to the board last Wednesday.

The immediate problem for Oakview is the terrain. "It's a heavily wooded, beautiful piece of property," said Boutelle, but so steep that in order to develop it as a conventional subdivision, "we would practically have to annihilate everything."

The original environmental impact statement for the property, now zoned A-Residential, shows 70 percent of the land being cleared and leveled. In addition, there is a wetlands, an owl roost and several sites of historical significance.

The solution Boutelle presented involves winding roads following the ridges, with 168 units of single-family housing (probably attached dwellings) along an east-west road, and

132 units of apartments on a second road extending north toward the Normanskill. Herick's Pond would be preserved, and the 25 acres to the south (with the marsh land) would be left mostly undeveloped.

The proposal faces a long and probably arduous path as it is examined first by the planning board and then subjected to public hearings by the town board.

Burtman made his request for PRD status only after both boards indicated they wanted no part of a proposal to use a section of the zoning code which permits "cluster" developments. The PRD ordinance requires that density be figured on the basis of "usable" land; exactly how that will be applied in this case remains to be seen.

**DIG YOURSELF OUT**



**RENT-A-BOBCAT**

When that special job has you in a hole—take the easy way out—RENT-A-BOBCAT. We have just the right attachment to handle your job.

- DEMOLITION HAMMER
- BACKHOE
- BUCKETS
- BOX SCRAPER
- YORK RAKE
- PALLLET FORK
- TREE TRANSPLANTER



**Abele Tractor and Equipment Co., Inc.**

Sales • Service • Rentals  
72 Everett Rd.  
Albany, N.Y. 12205

**438-4444**

NOW OPEN SUNDAYS

NOW OPEN SUNDAYS

**3 FARMS DAIRY STORE**

**ROUTE 144**

**767-2252**

Now Selling Fresh Cut Prime Meat, Full Line of Cold Cuts & Deli Items

**MEATS**

NATURE FED VEAL  
AVAILABLE THIS WEEK

**PORK**  
OUR OWN ITALIAN  
SAUSAGE  
\$1.69 LB.  
No Preservatives Added

**MIXED PORK CHOPS**  
\$1.79

**COUNTRY STYLE  
SLAB BACON**  
\$1.44 LB.

**ROLLED PORK ROAST**  
\$1.79 LB.

**SPECIAL ITEMS  
DAIRY PRODUCTS**

- 1 Lb. 3 Farms Cottage Cheese ..... 75¢
- 1 Gallon Homogenized Milk ..... \$1.71
- ½ Gallon 3 Farms Ice Cream ..... \$1.49
- 1 Pound 3 Farms Tub Butter ..... \$1.55
- 1 Qt. Farm Fresh Churned Buttermilk ..... 56¢
- ½ Gal. Tropicana Pure Orange Juice ..... \$1.65

**BEEF**

**BULK COUNTRY  
SAUSAGE**  
\$1.47 LB.  
No Preservatives Added

**SPARE RIBS**  
\$1.64 LB.

**CUBE STEAKS**  
\$1.89 LB.

**LONDON BROIL**  
\$2.29 LB.

**SIRLOIN ROAST**  
\$2.35 LB.

**FRESH BEEF  
BUYS**

- COOK OUT STEAKS**  
\$1.65 LB.
- BONELESS CHUCK ROAST**  
\$2.29 LB.
- SIRLOIN STEAK** \$2.94 LB.

**BONELESS \$3.04 LB.  
HAMBURGER PATTIES  
5 LB. BOX—\$1.89 LB.**

**BULK HAMBURGER  
5 LBS. AND OVER \$1.34 LB.  
N.Y. STRIP STEAK  
\$3.60 LB.**

**EYE OF THE ROUND  
\$2.25 LB.**

**TOP ROUND ROAST  
\$2.53 LB.**

**DELI ITEMS**

**LAND OF LAKES  
AMERICAN CHEESE**  
\$1.89 LB.

**5 LB. LOAF \$1.79 LB.  
POTATO & MACARONI  
SALADS**  
74¢ LB.

**N.Y.S. CHEDDAR CHEESE  
(SHARP)  
\$2.20 LB.**

\*\*\*Special\*\*\*  
**COOKED HAM \$2.19 LB.**

**COOKED ROAST BEEF  
\$3.85 LB.**

**ALL WHITE TURKEY  
BREAST  
\$2.59 LB.**

**BOLOGNA \$1.67 LB.**

**COOKED SALAMI \$1.49 LB.**

(OUR PRICES SUBJECT TO CHANGE)

Density may also be an issue for the Slingerlands Homeowners Association, which has in the past viewed this area as part of its territory and has carefully monitored proposals which would change the character of the area.

Boutelle said Burtman, who did not attend the meeting Wednesday, also has a contract to purchase the Oakbrook area, where the current PRD plan calls for 360 units. When that land was rezoned, it was residents of the Hudson Ave.-Gardner Ter. area who objected and won an agreement that there would be no through roads to their area.

However, as Boutelle noted Wednesday, fire officials from both Delmar and Slingerlands are exerting "pressure" to change that agreement, reasoning that a connection to Hudson Ave. is vital to the safety of the area.

The other major factor in the development of the area is sewers. The new sewer extension will run along New Scotland Ave., which will finally make the Lafayette-Edison property developable, and will finally make Oakview and Oakbrook feasible. That line, however, won't be completed until next year at the earliest.

So town officials see no great rush in approving Burtman's plans. "There's no building going on now to speak of," noted Supervisor Tom Corrigan. "They're laying all the groundwork."

**N.Y.S. OFFICIAL  
INSPECTION CENTER**

**L & H**

**Brake and  
Front End Service**

115 Adams St., Delmar

**439-3083 or  
439-9860**

Alignment and Balance  
We replace mufflers,  
tail pipes, front end parts,  
brakes, shocks, springs

### Volunteers to celebrate

The Village Volunteer Fife and Drum Corps of Delmar will celebrate its 25th anniversary with an alumni dinner and a muster on July 24 and 25.

The Friday night dinner will be held at the Aurania Club starting at 7:30 p.m. On Saturday, there will be a parade beginning at the Bethlehem Central Middle School at 12 noon. On the reviewing stand will be Rep. Samuel Stratton, State Sen. Howard Nolan, Town Supervisor Tom Corrigan and his wife, and State Sen. Clarence Lane, among others.

The muster performances will begin at 1:30 p.m. with performances from fifteen corps, including the Old Guard Fife and Drum Corps of the Army's First Battalion, Third Infantry, also known as the President's Fife and Drum Corps. Also included is a mock battle hosted by the Village Volunteer Militiamen with participation from

several other militia units.

Altogether, more than 800 marchers will be present to help celebrate the Village Volunteers' 25th anniversary.

### Summer at Five Rivers

Five Rivers Limited will sponsor a series of summer programs for children at the Five Rivers Environmental Education Center, Game Farm Road in Delmar.

The series will begin Wednesday, July 22, and continue every Wednesday until Aug. 19. Each Wednesday session will run from 9:30 to 11:30 a.m. and each will cover a different topic.

The schedule runs as follows: wildlife, July 22; stream life, July 29; insect world, Aug. 5; forest life, Aug. 12, and map and compass, Aug. 19.

All sessions are open to children who will be entering grades one to four in the fall, except for the Aug. 19 map and compass session, which is designed for students entering grade five and above.

Children must be pre-registered for each program they are attending. For further information and registration forms, call Five Rivers Center at 457-6092.

### Bugs in your broccoli?

If you have an insect you can't identify, a plant problem that needs diagnosing, or any gardening question, your questions can be answered at the Horticulture Diagnostic Clinic to be held at the Bethlehem Public Library July 22 from 7 to 8:30 p.m.

If bringing insects to be identified, try to have several that are not crushed. A plant problem specimen should be large enough so that proper diagnoses can be made.

### Club leader gets award

Mrs. Kenneth S. Ford, President of the Delmar Progress Club, attended the General Federation of Women's Clubs 90th annual convention in Cedar Rapids, Iowa in June. She was presented with a leadership-membership award.

## COURTSIDE TENNIS/SPORTSHOES DELMAR

439-6803 Corner of Delaware & Elsmere Aves 439-6803

## EVERYTHING YOU NEED FOR TENNIS!

**STRINGING**  
Nylon & Gut  
24-hour service

**CLOTHES**  
Shorts Shirts  
Skirts Dresses  
Warm-up suits

**GRIP AIDS**  
Help get a better grip  
in warm weather  
Gauze wrap  
Rosin Gloves

**JUNIOR RACKETS**  
Shorter length  
smaller grips  
As low as \$10

**SHOES**  
Good selection  
Women's from \$16  
Men's from \$19

**DEMONSTRATOR  
RACKETS**  
Try various models  
No charge

**REASONABLE  
PRICES**

**MON—FRI 10-8**

**SATURDAY 10—5**

## SPOTLIGHT PROFILE

### New library director likes what he sees

John S. Hodges is a new-comer to Bethlehem, and he couldn't be happier with one piece of friendly advice he's been getting from people who aren't aware of what he does: "Go to the library," they say. "We have a wonderful library here."

Hodges, a tall, soft-spoken native of North Carolina, is the library's new director. Not surprisingly, his first impressions are all good.

"It's beautiful," he says of the town. Bethlehem seems to have "a sense of community pride—and responsibility." Hodges said he has the impression townspeople

"would not tolerate a job poorly done."

As for library, he says "I've never seen such a dedicated staff." The 55 staff members "know their jobs, and they put in extra hours. The library is a fun place to work. It's diversified work, and people are diversified."

At the moment, data processors on the library staff are busy entering each of the library's 100,000 items into a computerized data base at the Albany Public Library so that an automated checkout system can be inaugurated this fall. Each item will carry a bar code similar to the

Universal Product Code (seen increasingly in stores), which will be scanned by a laser "reading" machine at the checkout desk, Hodges explained. When and with whom the book left the library will then be logged into the system, which will maintain records and produce overdue notices when needed.

Hodges came here from Wrentham, Mass., where the library was undergoing a budget cutback of nearly one third because of Proposition 2½, which severely limits taxing powers in the Bay State.

Given the resounding endorsement of the Bethlehem Library budget at the polls in

May, Hodges said he does not anticipate any cutback here.

About 90 percent of the library's \$730,000 budget comes from school district funds. In addition, he noted, the library has been successful in obtaining federal and state grant money, and he expects this to continue—"success feeds success."

For the future, Hodges sees the library moving increasingly into audio-visual materials, and making greater use of automation, perhaps coupled with home computers. He also anticipates that the library will be involved in programming for local television.

Asked his opinion about television's influence on readership, Hodges said, "I'm not going to condemn a cathode ray tube.

"TV is not being utilized the way it could and should be utilized. But I don't feel I should condemn information sources.

"Hopefully, we'll never come to the point where it's

Buenau's  
Opticians  
celebrate  
their

# 2nd Anniversary

at the Empire State Plaza

## SOFTLENS CONTACT LENS



# \$99

## COMPLETE

- Eye Examinations
- Unlimited Follow-up Visits
- Professional Fee Included

**SUNGLASS SPECIAL**



Sunglasses  
You purchase the  
lenses and the tint  
Buenau's will give you the frames!\*

**NON PRESCRIPTION SUNGLASSES 20% OFF!**

\*Prescription only.

**b BUENAU'S  
OPTICIANS INC.**



Tom Hughes



Mike Buenau

226 Delaware Ave  
Delmar  
439-7012

Empire State Plaza  
(Concourse Level)  
465-1088

71 Central Ave.  
Albany  
434-4149

### Bethlehem Cable Channel 16

(all times a.m.)

**Monday, July 20**

- 10:30—Future Talks
- 11:00—Panorama
- 11:30—Food for Youth
- 12:00—Better Shopper
- 12:30—Fantasy & War Games

**Tuesday, July 21**

- 10:30—Christopher Closeup
- 11:00—Video 80, Bob Hebler
- 11:30—Capital District Living
- 12:00—Gospel Showcase
- 12:30—Story Time, Bethlehem Library

**Wednesday, July 22**

- 10:30—Live Wire
- 11:30—All God's Children
- 12:00—The Dreamers, Ron McClendon
- 12:30—Sports Focus, Mike Meola

Sponsored by

**THE SPOTLIGHT**



**John S. Hodges**

literates versus illiterates."

Hodges continued: "We

are in the infancy of air waves; we haven't imagined all we can do.

For the moment, though, Hodges stressed: "I'm available to the community. Anybody can come any time with problems, suggestions..."

Those who know the library, however, know it will be tough to improve the product.

*Caroline Terenzini*

### Stories in the parks

The Bethlehem Public Library's Cathy Seyler and Francesca Mirabelli will again be in the town's playgrounds to share stories with children this summer.

On Mondays, the two girls will be at the Clarksville playground from 11 to 11:30 a.m. and then at the Becker playground from 2:30 to 3 p.m. Wednesdays will see the duo at Hamagrael from 10 to 10:30 a.m. and at Slingerlands from 2:30 to 3 p.m. Every Thursday the storytellers will

be at Elm Avenue Park from 1:30 to 2 p.m. and then at Elsmere playground from 2:30 to 3 p.m. The program runs through Thursday, August 13.

### Concert scheduled

Bethlehem's Elm Avenue Park will be the scene of a summer band concert, Thursday, July 23, at 8 p.m.

The performance will be held in the park's "amphitheater" area, just outside the pool complex, and admission will be free. Participants in the summer band program are band students from the middle and high schools, as

well as summer band program alumni.

### Class of '71 reunion

A ten-year reunion of the Bethlehem Central High School's Class of 1971 is tentatively being scheduled as a dinner dance to be held near the end of November. If any members of the class living in the area are interested, in coming, phone Scott Gill at 465-1619 or Bob Cassidy at 439-1305. Parents or friends who know the present address of class members who have moved away are also encouraged to call.

Leave your color rolls with us for prompt, quality processing by Duracolor of Albany. 25% less than Kodak's prices, and we'll call you when they're back

**SAVE 10% ON ALL  
FILM PROCESSING  
WITH THIS COUPON**  
Valid thru 9/15/81



**PAPER MILL**

**DELAWARE PLAZA  
439-8123**

We  
Use  
Kodak  
Paper

**It's not a  
Good Deal —  
If it's not a  
Good Car!**



**Rabbit Diesel—  
Fuel Economy  
Champ**  
4th Year in a Row!

**BMW**  
**The Ultimate Driving Machine!**

### Signature Edition Used Cars

Feature a Full Year — 12,000 mile Warranty!

A Good Selection of used VW, BMW,  
and other makes — foreign and domestic.

*Capital Cities  
Imported Cars*

Home of the 3 year — 100,000 mile  
VW and BMW

Rt. 9W

**463-3141**

Glenmont

## Workshop offers summer learning

The Heldeberg Workshop is accepting registration for its summer classes in folk art, science, theater, art and high adventure. More than 30 outdoor classes will be offered on the workshop's 270 acres on Picard Road, Voorheesville, at the foot of the Helderberg escarpment.

This year the two 2-week sessions are from July 20 to July 31 and from August 3 to August 13. Classes are offered for all ages, from grade one to adult, and bus stops are located throughout the Capital District. For more information call Robin Freyer at 765-2555.

The workshop was designed to provide a summer program that would spark a

child's interest in learning — a program that would offer courses not found in the regular school curriculum. The program has expanded over the years to include year-round activities and classes.

Classes this year include discoverland and warm fuz-zies, creepy crawlies and other fun creatures for the younger set. For the older adventurer there is wilderness survival, spelunking, speleology, archery and gone fishin'.

The Folk Arts Department is offering outdoor cooking, go fly a kite, log building, music, life with an Iroquois family and folk arts sampler.

Budding artists can choose from kaleidoscope of art, studios in weaving, calligraphy, printmaking, painting and pottery, woodlands writing workshop, more than just statues, Navajo loom building and weaving, and learning to design things.

Potpourri of theater, acting it outdoors, and the theater that nature built are offered by the Theater Department.

Young scientists can choose from rocks and fossils, living creatures in the wild, adventures in wildlife, tracks and trackers, insect worlds and archeology.

## Voorheesville News Notes

Maryann Malark 765-4392

The Ladies Auxiliary of the New Scotland Elks Lodge 2611 invites you to attend their second annual Country-Western Night on Saturday, July 25 beginning at 6:30 p.m. Dance to the music of Ray Jones at Sunset Park, Orchard Hill and Spore Roads. Tickets are \$12 per person and include a buffet, bar, soda, door prizes and much more. For more information or tickets call Happy's Coach House, JoAnn Donohue, 765-4400, or Sharon Boehlke, 439-4498.

Effective immediately and continuing through Aug. 13, the New Scotland Kiwanis will sponsor their summer music program. Budding musicians may practice on Tuesday and Thursday mornings from 9:30 to 10:15, at the Voorheesville Elementary School. Advanced music students may play in the jazz band which rehearses from 10:15 to 11:00 a.m. Supervis-

# Reds

Seafood Restaurant Inc.  
Rt. 9W, W. Coxsackie, N.Y. 12192  
N.Y.S. Thruway Exit 21B  
1-731-9905

## JOIN THE FESTIVITIES There's a lot Going On

**Hunter Mtn. German Alps Festival**  
July 8 - July 26  
**Festival of Performing Arts**  
**Concerts-Plays**

WE'RE RIGHT ON YOUR WAY  
7 DAYS A WEEK (JULY & AUG., 11:30-9:30)



## Hurry, Hurry, Hurry—Step right up! It's the Onesquethaw Volunteer Fire Company's 15th Annual COUNTRY CARNIVAL

2 EXCITING WEEKENDS

Friday, July 10 and Saturday, July 11

- Raffle (1st prize: 100 gals. of fuel oil)  
(2nd prize: pocket calculator)

Friday, July 17 and Saturday, July 18

**SKIP PARSON'S RIVERBOAT JAZZ BAND**  
(Friday evening, July 17th ONLY)

- Raffle Tickets (1st prize: Side of Beef)  
(2nd prize: Instamatic Camera)

### Both Weekends

- Chicken Bar-B-Q with salad, potato, corn on the cob, rolls and dessert (Sat. 4-8p.m.)
- Midway Games and Amusement Rides (Friday and Saturday 7-11p.m.)
- Bake Sale (Saturday only)

SEE YOU AT THE UNIONVILLE FIREHOUSE—ROUTE 443,  
DELAWARE AVENUE!!!



## When You Need A Nurse

To care for someone you love in the hospital or at home, Medical Personnel Pool has highly qualified RNs, LPNs, Aides and Attendants. Each is responsible to our Director of Nursing, each fully insured and bonded. Day, night or around the clock care easily arranged.

463-2171

90 State St., Albany



Medical Personnel Pool.

ing music teachers are Frank McDermott and Lydia Tobler.

An awards Assembly was recently held at Clayton A. Bouton Junior-Senior High School. Prizes were awarded to the following:

Home Economics: Margaret Galvin, Christine Martin and Carolyn Schultz. Industrial Arts: David Whitley and Tina Rasmussen. Arithmetic: Debra Bausback, Victoria Ross, Kimberly Johnston and James Volkwein. Kiwanis Scholarship Awards: James Volkwein and Debra Bausback. Social Studies: Rebecca Donato, Robert Lopez, Adam Greenberg and Lisa Sommer. American Legion Band Award: Dianne Jackson. Citizenship Medal: Tina Rasmussen. English: Matthew Ramsey, Debra Bausback and Brian Casey. Science: Edward Kiegle, John Meyer and Edward Mitzen. Art: Edward Mitzen and Douglas Arthur. Chorus: Christine Tarullo, Betsy Rourke and Debra Bausback.

Gina Giffors, Tracey Anne Glastetter, Kirsten Haaf, Edward Hampston, Kimberly Johnston, Bradley Kranz, Jennifer Kurkjian, Jill Lawrence, Sharon LLOYD, Janet MacMillen, Christine Martin, Susan Mattfeld, Daniel McAssey, Susan Merritt, Kathleen Michalak, Bonnie Mitchell, Joni Petre, Matthew Ramsey, Lynn Richbart, Elizabeth Rourke, Laura Shearer, Christina Shuff, Constantine Solomos, Christina Tarullo, Greg Toritto, Alissa Van Zutphen, Colleen Vaughn, James Volkwein and David Whitely.

Perfect attendance awards were granted to the following students for the 1980-1981 school year: Grade 11 — Kevin Birdsall, Igor Broos, Mark Deangelis, Christopher Farmer and David Herbert. Grade 10 — Paul Franchise, Judianne Koch, William Petrone, Dorothy Ungerer, Sandra VanBuren, David Wright and Peter Zeh. Grade 9 — Edward Bayly, Christine Cillis, Kirsten Ford, Dawn MacMillen, Peter McMillen, Laura Oates, Amy Passarelli, Yvonne Perry, Marianne Sapienza, Brian Smith, Robert Trombley and Edward Volkwein. Grade 8 — Kevin Conley, Jennifer Cripps, Frank Crisafulli, Anne Flansburg, Kathryn Flint, Dianne Jackson, Edward Mitzen, Lisa Petrone, Todd Smith and Robert Winklow. Grade 7 — Margaret Arthur, Richard Brumley, Susan Culnan, Stephanie DeCrescenzo, Michael DeLorenzo, Kelly Leonard and James Volkwein.

We continue our listing of Clayton A. Bouton Junior-Senior High School students who have been on the honor roll three times during the 1980-81 school year.

Grade 7 — Margaret Arthur, Lisa Baker, Mark Bibbins, Martin Burke, Melissa Campbell, Patricia Cleary, Jody Coons, Daniel D'Arpino, Stephanie Decrescenzo, Brian DeDe, Alexander Diener, Edward Donohue, Meredith Englander, Antoinette Genovese,

**SHIRLEY'S CERAMICS**  
38 Hudson Avenue, Delmar  
(old K of C building) 439-6762

**Christmas in July Sale**

Paints 25¢ & up Bisque ornaments—buy 2 get one free  
10% OFF all purchases except sale items Summer class openings

— Summer Hours —  
Mon. — Thurs. Closed Tues. & Fri. Sat.  
10-4 7-10 July & August 10-4

**WOOD SHED SUMMER SALE  
JULY SAVING DAYS**

**SHAKER CHAIR**



17½ wx 17" d x 36" h  
Mfg. list price \$79.00

**\$49.99**

**Solid Beech  
Hardwood**

The original  
Kennedy Rocker  
Solid Oak Frame  
Genuine Cane Seat



Ready-to-Finish

**\$99.00**

Clear Finish Add

**\$10.00**

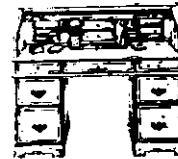

One of our Finest  
**ROLL TOP DESKS**

52" x 24"

**HARDWOOD, OAK  
AND SOLID PINE**

Many other styles & sizes  
available.

**Solid Beech Hardwood  
FOLDING CHAIRS**

Reg. \$30.00 ea.

**Now 2 for \$38.00**

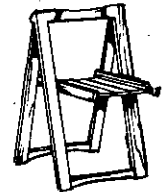

**BENTWOOD  
ICE CREAM  
CHAIR SALE**

Unfinished  
2 FOR

**\$89**

Cash 'n Carry

39" PLATFORM

BED **\$98.00**

BOOKCASE  
HEADBOARD

**\$37.00**  
Cash 'n Carry

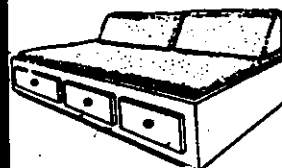

**THE SPACE MAKER**

Our famous Captains beds come in many sizes from bunk size all the way to king and queen. BEAT THE PRICE INCREASE.

**Twin Size \$179.99**

Cash 'n Carry

Phone 346-2200

4020 State St. Albany-Sch'dy Rd.  
Rt. 5—½ mile east of Mohawk Mall  
Open Mon.-Tues.-Sat. 10 to 5:30  
Wed.-Thurs.-Fri. 10 to 9

**ONLY 4% SALES TAX**

**THE  
WOOD SHED**

**Catherine Howell bride**

Catherine Eleanor Howell, daughter of Mr. and Mrs. Frederick W. Howell, 101 Devon Rd., Delmar, and Wayne W. Halayko, son of Mr. and Mrs. John Halayko of Watervliet, were married on May 23 at St. Thomas the Apostle Church, Delmar. Rev. Robert W. Powhida performed the ceremony.

The bride is a graduate of Bethlehem Central High School and Cornell University. She is a graduate student in the School of Management at SUNY at Buffalo, where she also holds a graduate



**Mrs. Wayne Halayko**

assistantship as student advisor for the School of Management. Her husband is a graduate of Watervliet High School and Albany College of Pharmacy. He is employed as staff pharmacist at Children's Hospital, Buffalo.

After a wedding trip to San Francisco they will reside in Buffalo.

Matron of honor was Karen L. Howell, sister-in-law of the bride. Bridesmaids were Carrie Howell, Mary Howell and Ann Howell, sisters of the bride. Junior bridesmaids were Diana and Elizabeth Dittmann, cousins of the bride, Jeffrey Halayko, was his brother's best man, Ushers were John F. Howell, brother of the bride, and Thomas o ayko and Jay Halayko, cousins of the groom.

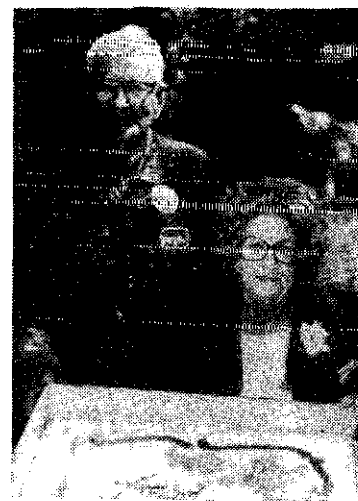

**Mr. and Mrs. Martin**

**60 years for Martins**

A surprise 60th anniversary party was given for Leland and Hazel Martin on May 31 at their home.

Residents of Elsmere for 59 years, the couple has five children, 4 grandchildren, and six great grandchildren. Mr. Martin was an electrician in the town for 59 years, and his business is now being continued by his son and grandson.

**BRUCE JENNER**

Action Footwear by Buster Brown.



**JUMPER (canvas)**

**SIZES**  
8 1/2-6

Bruce Jenner shoes by Buster Brown are built to take the punishment kids can give them.

**NOW ONLY \$12<sup>90</sup> Orig. \$16.95**

**Donnelly SHOES**

Delaware Plaza • 439-6106

Mon.-Fri. 10-9, Sat. 10-6

**SHAKLEE**  
NATURAL PRODUCTS  
439-4857

**UNIQUELY WEEKLY**

Subscribe to

**The Spotlight**

for professional news coverage of Delmar, Slingerlands, Voorheesville, Glenmont and nearby communities.

**\$7.50 a year—\$13.50 two years**

(within Albany County—elsewhere \$9.00 a year)

THE SPOTLIGHT, 125 Adams St., Delmar, NY 12054

Please enter my  renewal  subscription to The Spotlight

I enclose  \$7.50 for one year  \$13.50 for two years  
 \$9.00 outside Albany County

NAME \_\_\_\_\_

STREET \_\_\_\_\_

P.O. \_\_\_\_\_ ZIP \_\_\_\_\_



## Wins design contest

Designer Pamela Lewis of Delmar has been awarded first place in the 1981 National Student Box Competition, sponsored by the National Paper Box and Packaging Association. The prize includes a \$500 cash award.

Lewis participated in the competition as a senior communication design student at Rochester Institute of Technology (RIT). Her design of a Widmer wine gift box, based on her theme "Our Special Wine for Your Special Time," won in the regional Empire Division Design School Competition in March, which qualified her for entry in the national contest.

Her idea for a wine gift box included two glasses and two bottles of wine. "I staged a scene with bottles of wine and the free gift glasses to create an enjoyable atmosphere the consumer would appreciate," she says of the color photography she added to her packaging concept.

A Dean's List student, Lewis has had her work selected for two student honors shows at RIT's Bevier Gallery. Since her May graduation, she has been head graphics assistant at RIT.



Pamela Lewis

## Study tour abroad

Gregory A. Reeves of Delmar recently completed a study tour of England with 19 other hotel and restaurant management majors from Paul Smith's College.

*Spotlight* classifieds work!

## Lewis-Kudla

Mr. and Mrs. Thomas R. Lewis of Delmar have announced the engagement of their daughter, Pamela, to Michael Kudla, son of Mr. and Mrs. Walter Kudla of Whitesboro.

Pamela, a 1981 honors graduate of the Rochester Institute of Technology, is acting director of the Instruc-

tional Services Center at RIT for the summer. Her fiance, a 1980 graduate of RIT, is entering the doctoral program in computer science at RPI in Troy this fall. An October wedding is planned.

*In Delmar, The Spotlight* is sold at Handy Andy, Delmar Card Shop, Tri-Village Drug and Johnson's Stationary.

## KAREN'S KORNER

417 Kenwood Ave., Delmar  
Behind Sporthaven Lanes

### Summer Hours:

Tues., Wed. & Thurs., 10:00 a.m.-4:00 p.m.  
Saturday by Appointment

CLOTHING • BOOTS

For more information 439-5050

## MORE NEW LISTINGS

**Delmar** ..... \$95,900  
5 bedroom, 2½ bath Colonial with many extras. 2 wood stoves and a 7% assumable mortgage. Call Bob Edwards at 439-9906.

**Delmar** ..... \$82,000  
4 bedroom, 2½ bath Colonial in Kenaware Section. 2260 square feet of living space. Large yard. Call Ann Warren at 439-9906.

**Delmar** ..... \$98,500  
One of Delmar's most popular homes. Gracious 9 room Southern style Colonial on a beautiful ¾ + acre lot in center of Delmar. Call 439-9906.

**Delmar** ..... \$114,500  
4 bedroom, 2½ bath Colonial in desirable location. 260' deep lot and wooded privacy. Heavy insulated for fuel efficiency. Call Bob Edwards at 439-9906.

**Slingerlands** ..... \$170,000  
A unique 9 room "Y" shaped redwood and glass Contemporary nestled in a wooded country hillside. 4 bedrooms, 2 baths, 2 fireplaces. Bethlehem Schools and much more. Call Ann Warren at 439-9906.

**Feura Bush** ..... \$175,000  
Early American restored Colonial on 125 acres. 1 mile of road frontage. 3 bedrooms, 3 baths, 2 fireplaces. Framed for additional bedrooms. Call Bob Edwards at 439-9906.

*We Are Known By Our Good Listings*



**Roberts**  
**Real Estate**

439-9906

190 Delaware Ave., Delmar

## ODE TO A HOT SUMMER'S DAY

We have shades, we have blinds,  
We have many varied kinds—  
We have Romans, we have roll-ups,  
And we make venetian blinds.  
We have verticals and mini-blinds,  
We have wood and cloth shades, too;  
We have solar shades and green porch shades  
May we mention more, a few:  
We make shoji-screens, wood shutters  
With a finish to delight you,  
We have shades with fringe and scallop-  
If you call us we will gallop  
to your home.

*The Shade Shop*

Division of Delmar Decorators

Delmar

439-4130

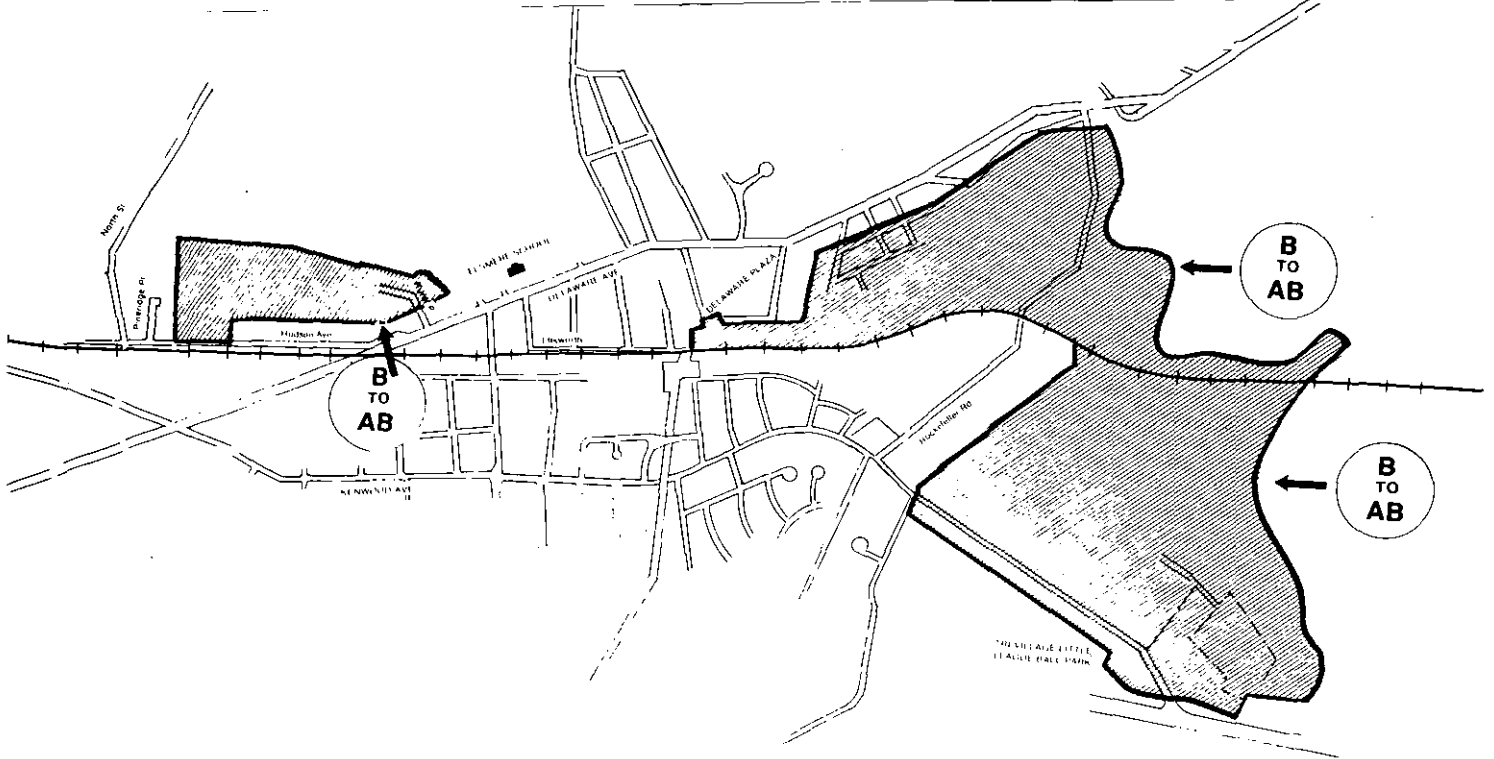

Five more areas are being proposed for rezoning in Bethlehem's massive revision of its zoning code and map. The areas are now B-Residential, the only residential zone left in the code which permits apartments of more than four units. The maps (prepared from maps supplied by town planning consultant Edward Kleinke) show (above) a section of Delmar off Hudson Ave. and two adjacent areas along the Normanskill between Delaware

and Kenwood Aves. At right top, a new A zone proposed for the area on Cherry Ave. near Kenwood Ave. in Delmar, and at bottom Aspron Rd. in Glenmont. The new AB zone allows apartments of four units or less, and the A zone allows only single-family and duplex housing. The changes, proposed by the planning commission, will be the subject of a public hearing by the town board at 7:30 p.m. July 29.

*Spotlight maps*

## Albany Auto Radiator

Expert Radiator Repairs  
1758 Western Avenue  
Albany

Mon. - Fri., 8-5

456-5800

## SLINGERLAND'S NEWEST COMMUNITY

**Surrey Mall** Just opened and already the pride of the area. Visit our unique Display Center featuring nine distinctively different home designs being built in Surrey Mall — you'll find one that fits your lifestyle. Surrey Mall, an address of distinction, in Slingerlands.

**Directions:** Out Albany's New Scotland Ave. (or via Rt. 85 from Campus Area). Turn right at Surrey Mall sign one mile beyond Blue Cross/Blue Shield building.

Sale Office Open Daily 10-7, Sat. & Sun. 12-7

**Rosen-Michaels**

Most Tri-Village Homeowners Prefer



**THE COMPLETE  
FUEL SERVICE**

FUEL OIL • KEROSENE • GASOLINE  
INSTALLATION OF HEATING  
AND AIR CONDITIONING SYSTEMS

**MAIN-CARE HEATING SERVICE**

*The Company to have in your home ... all year round.*  
318 Delaware Ave., Delmar • 24-hour Service • 439-7605

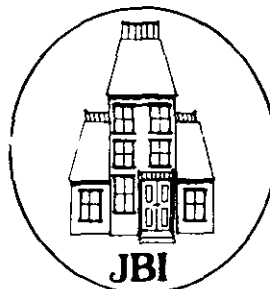

**Josette  
Blackmore**

Interiors

**VACATION TIME**

*The Studio will be  
closed July 18 - July 26*

**439-3775**

Featuring Greeff, Brunswick & Fils,  
Stroheim & Romann, Schumacher Fabrics  
**414 Kenwood Ave., Delmar**  
Tues.-Fri. 10:30-4:00

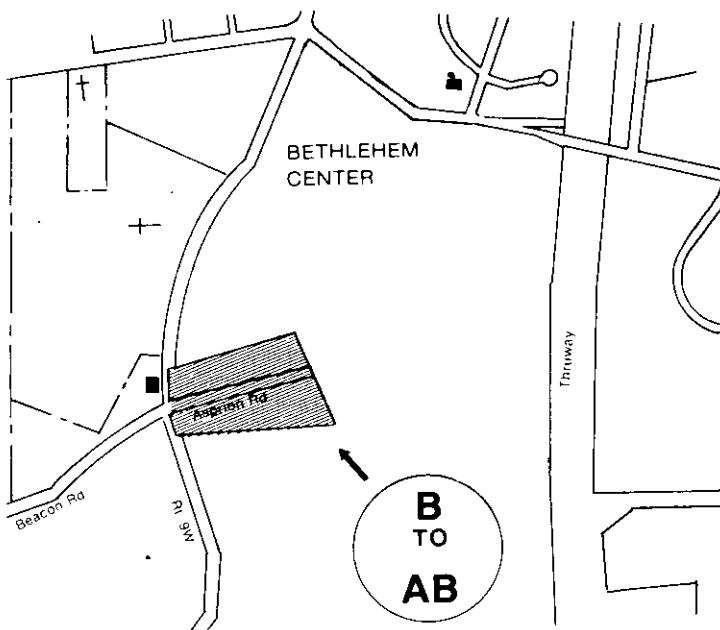
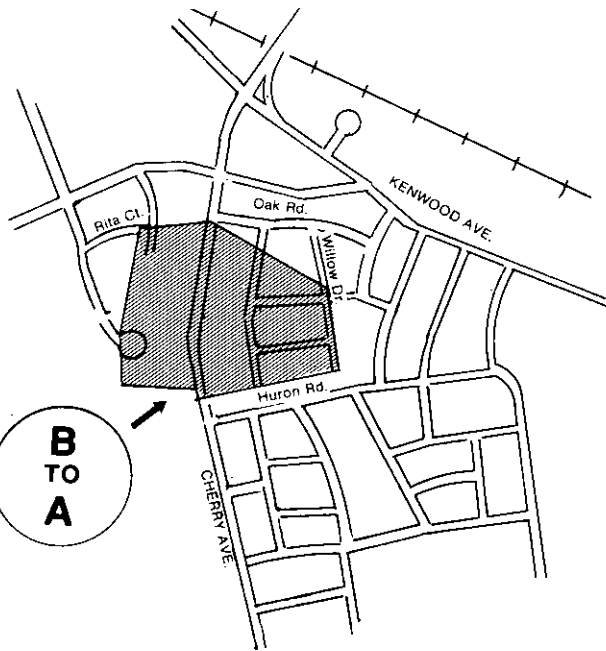

**Reiss named to board**

The Albany Advisory Committee, a voluntary consumer advisory board to Blue Cross and Blue Shield of Northeastern New York, recently announced the election of its officers for 1981-1982.

Barry S. Reiss of Delmar, an associate professor at the Albany College of Pharmacy

was elected chairman.

Jack Norton of Slingerlands, a business teacher on the faculty at Albany High School and a marketing program coordinator, was named vice-chairperson. B. Bertha Wakin of Delmar, a professor of business education the State University at Albany was made a member of the Executive Committee.

**UNSURPASSED  
REDUCTIONS  
EVERYTHING MUST GO**

COATS • RAINCOATS  
DRESSES • LINGERIE  
SPORTSWEAR  
SHOP EARLY FOR  
BEST SELECTION

*Dorothy  
Lynn*

282 Delaware Ave.  
Delmar • 439-4101  
Tues.-Sat. 9-5:30



**Let's be realistic...**

Millions of questionable watches are sold every year by non-jewelers and no one wants to service them.

You can't expect your favorite jeweler to be thrilled when you bring in one of those so-called "old famous names," watches to be repaired, or one of those brands no one ever heard of.

A reputable jeweler doesn't handle that kind of product (Or stock batteries for all those cheap digitals of unknown make). There are 74 different model batteries.

So, unless you don't mind sending your "bargain" watch back to Hong Kong or wherever for services you'll usually find it wasn't such a bargain after all. It's much wiser and much more practical to buy your watch from a reputable jeweler. You'll always receive better value and you'll always be assured of proper service.

**HERE WE CARRY ONLY REPUTABLE FINE MAKES THAT CAN BE CONVENIENTLY SERVICED WHEN NEEDED.**

Prices Start About \$20.00 up to \$2,000.00

FRANK H *Adams*

Registered Jeweler  
58 No. Pearl St., Cor. Steuben  
Downtown Albany

9:30 to 5 Shop Thursday Night 'til 8 P.M.

**HAVE YOU VISITED**



Take a peek now, you'll be glad you did!

from DELMAR SOUTH ON ELSMERE AVE.  
LEFT ON FEURA BUSH, RIGHT ON WEMPLE  
RD.—CHADWICK 1/2 MI. ON LEFT.

Open Daily 12-7, Sat. & Sun. 12-5; Phone 439-9933

**Rosen-Michaels**

# KLERSY-BUILT

In Delmar's most prestigious location, a two story with a contemporary flair. Professionally decorated, three year old home, large rooms, excellent traffic pattern, lovely cul-de-sac setting. This 2700+ square foot home has 4 bedrooms, 2.5 baths featuring large master suite with full bath. Bright breakfast area with sliding doors to backyard patio. Lots of closets, lots of storage. First floor laundry. Tops in energy efficiency. Air conditioned. Proudly offered at **\$153,000.**



**K KLERSY REALTY**

**439-7601**

282 DELAWARE AVE., DELMAR 12054



HENRY J. KLERSY JR. BROKER

## PLAN FOR THE FUTURE . . .



Today, more than ever before, thoughtful folks are thinking ahead to the future. Just as you leave a will for the disposition of material effects, it is both wise and prudent to select a Cemetery Plot and erect thereon the Memorial of your choice.

It is your own personal and permanent family history. Do not leave this important decision up to others. Let us help in planning your Cemetery needs in a way that will best please you.

**Large Display of Finished Monuments**

### The Old Reliable EMPIRE MONUMENT COMPANY

Cemetery Avenue (Off Broadway) Menands  
Entrance to St. Agnes & Albany Rural Cemeteries  
For your convenience open 7 days a week

Phone 463-3323 or 463-3077

## BUSINESS

### Delmar Printers has new owner

Delmar Printers has changed hands, and the new owner Tom Thorsen says he intends to keep it a family-type operation. Thorsen and his wife Linda purchased the business at 121 Adams St. June 1.

"What we liked about the business is it seemed to be a very friendly atmosphere," said Thorsen. "We're going to try and continue on the basis of satisfying customers."

Thorsen, an Albany native, spent 18 years with Addressograph-Multigraph (now AM International) in sales and merchandising, and he said he plans to use his sales experience to help his new company grow.

Delmar Printers does just about any kind of printing, Thorsen said. "One area I like is assisting someone to go from an idea to a design."

certified are D.A. Bennett Insulation, 10 Hallwood Rd., Delmar; National Insulation Co., Inc., 64 Hudson Ave., Delmar; and C-R Drywall Inc., 72 Voorheesville Ave., Voorheesville.

The certification, which requires annual renewal, is open to contractors who install only those insulation products and materials which meet federal standards.

### Michaels hires sons

Rosen-Michaels recently announced a new staff to manage the Capital District's largest home building firm. Included in the team of six who will manage the business with President James Michaels are his two oldest sons, David and John. David Michaels will manage product design and purchasing, while John will head field construction.

Other managers named are Darryl Brandt, Brian Shafer, Robert Ashley and Diane Ashley.

### O'Malley elected

Raymond J. O'Malley of Voorheesville has been elected vice president of the Bankers Trust Company of Albany, N.A. He will also continue his responsibilities in the corporate services facility maintenance department.

O'Malley serves as assistant fire chief in the Voorheesville Fire Department and is a member of the American Institute of Banking.

### Contractors named

Three local businesses have been named Owens-Corning Fiberglas certified independent insulation contractors through a nationwide program established by Owens-Corning in 1979 to promote proper installation and sound business practices among insulation contractors.

Businesses which have been

We'll make your  
motor  
sing

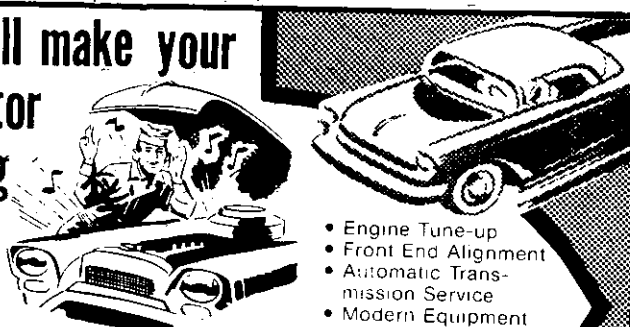

- Engine Tune-up
- Front End Alignment
- Automatic Transmission Service
- Modern Equipment
- Skilled Mechanics

BAILEY'S GARAGE

Oakwood Road, Eismere  
Phone 439-1446



The Delmar Rescue Squad, which is raising money to buy a second advance life support vehicle to match this one, got a boost recently from the American Legion Blanchard Post with a \$300 check. Lt. George TenEyck, left, accepts the check from former commanders Richard Dalton and Oliver Palmer.

*Spotlight*

#### Lecture on spine

Dr. James Barile, director of the "We Care Chiropractic Health Centers," will be giving an open lecture on the importance of spinal column stress and the overall health in the human body Wednesday, July 22, at 8 p.m. at the Delmar branch of the Key Bank.

Placing special emphasis on low back problems, fatigue and headaches, Dr. Barile will show a film and slides and will have a question and answer period afterward.

*In Selkirk, The Spotlight is sold at the Convenient Food Mart.*

#### Earns credit award

Dennis McKenna, son of Mr. and Mrs. Peter J. McKenna of Delmar, received the Superior Cadet Medal presented by the U.S. Dept. of the Army at the graduation review parade at Christian Brothers Academy, Albany. He also received the General Excellence plaque awarded by the school. Both awards

are for academic excellence in the freshman class, where Dennis is ranked No. 1 for the year 1980-81. He has been active on the school football and track teams and is a member of the Babe Ruth League. He is a 1980 graduate of St. Thomas School.

*In Glenmont, The Spotlight is sold at the 5-A Superette, Heath's Dairy and Van Allen Farms.*

## BUD JONES

### SERVICE

Complete Auto Repairing  
Road Service and Towing



14 Grove St., Delmar, NY

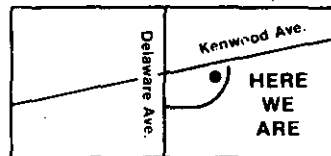

- Brakes • Lubrication
- Wheel Alignment & Balance
- Ignition Service
- Electrical • Air Conditioning
- Dyno Tuning
- Foreign Car Service
- Cooling System Problems
- Gas Tank Repairs

7:30 a.m. - 5:30 p.m. Monday - Friday  
Saturday & Sunday Emergency Road Service Only

439-2725

### PAYING CASH

Collector Seeks  
Rifles and Shotguns

Both recent and older models

489-7254

### WASTE KING FACTORY AUTHORIZED DISHWASHER

# SALE

"WE'RE LETTING OFF STEAM"

#### Features:

- Steam wash cycle
- Stainless steel tank and wash arm
- 20-year limited warranty (the best in the business)
- Adjustable upper and lower baskets
- Designer door panels

Leave the dirty dishes for later. Come down now to see the amazing Steam Machine dishwashers from Waste King - because nothing cleans up dried-on, baked-on food like steam. And at these low prices, you can clean up on the Steam Machine.

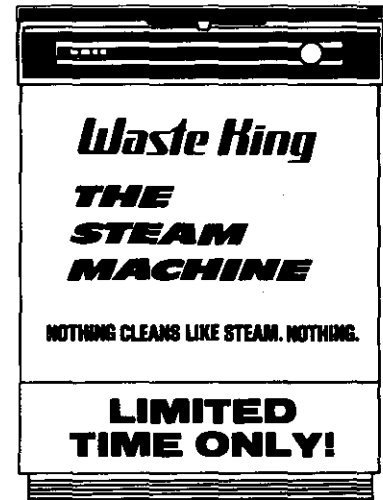

No. 55888

Steam Machines Starting at \$499.00.  
Steamless Stainless Steel Starting at \$399.00.

**Delmar  
Interior**

**Designs**

**439-5250**

228 Delaware Ave., Delmar



**Driftwood  
Beauty  
Lounge**

FOR THE  
EPITOME IN  
HAIR CARE . . .

Tinting & Bleaching  
Custom Styling  
Expert Cutting & Perms

170 Main St. Ravena  
756-2042

26 Maiden Lane, Albany  
462-6403

**WE ARE CONTINUING  
OUR SUMMER DRAPERY SALE**

You can order something light and airy, or a lined or foam-backed drapery to keep out the heat. Call us NOW for FREE SHOP-AT-HOME SERVICE and SAVE 20%.

**DELMAR DECORATORS**  
DELMAR, NY 439-4130

**George W. Frueh  
Sons**

Fuel Oil • Kerosene  
Service Anyday — Anytime

**Mobil®**  
436-1050

**THE KIWANIS CLUB  
OF DELMAR, N.Y. INC.**

Is Holding

**A PANCAKE BREAKFAST**

On Sunday July 19, 1981  
from 8:00 a.m. to 11:30 a.m.  
*Rain or Shine*

At the Elm Ave. Town Park, in the enclosed area near the concession stand

**Prices: Adults \$2.75  
Children (12 & under \$1.50)**

All monies collected will be used to support Youth and Community Service Projects!

Tickets are available at the door or from any member of the Delmar Kiwanis Club

**BASEBALL**

**Jays pitching wing clipped by injuries**

With the entire pitching staff absent, the Delmar Blue Jays took a 15-9 drubbing from the St. Johnsville Saints in a July 9 night game.

Both teams had 11 hits, but the Jays let 13 runs cross the plate in the fourth. After that, sore-armed right fielder Neil Stickles shut out the Saints for the final three innings.

The Jays offense went down swinging in the losing cause. Stickles had a field day with two singles and a solo home run. Mickey Brantley found the time ripe for a bases loaded triple as well as a single, while Ward Phalen had a double and a single and Ken Gall drove in two runs with a single.

Nevertheless, the near future of the Delmar team looks rather bleak. The Jays face their next 19 games with a weakened pitching staff. Jim Conde has a broken arm, and John McKay a torn ligament. Job conflicts will allow John MacDonald and Kevin George to be available only sporadically. John Rigos was forced to leave the team due to travel problems, and Greg Brown will not be able to attend every Jays game. Only Rick Lombardo is left on the pitching staff and he is just coming off the disabled list.

To supplement this one-man staff, the Blue Jays hope to press Mont Pleasant's Jeff Ronella into a pitching rotation with the two Jay outfielders who improvise as pitchers, Ward Phalen and Stickles, who has a remarkable 3-0 .058 ERA record.

Despite these problems, the Blue Jays mounted a 14-hit attack to trounce the Half-moon Tigers 12-1 Sunday. Stickles had a solo homer, while Ken Gall went four for four including a double. Catcher Tony Curro played spectacular ball behind as well as at the plate.

And the pitching held up well. Lombardo allowed only three hits in three innings. Stickles relieved him with scoreless ball in the last four innings, allowing only 5 hits.

The Blue Jays next game will be on Friday at 6 p.m. in Central Park against Villa's.

**BABE RUTH  
Standings, July 11**

	W	L		W	L
Skippy's	9	4	Gen. Elec.	6	7
Nat. Sav.	9	5	Main Care	2	10
Blue Cross	7	7			

**TRI-VILLAGE LITTLE LEAGUE  
Standings, July 12**

SENIOR LEAGUE			W	L	W	L
Handy Andy	10	7	O. Corning	4	7	
Man. Han.	10	2	CPM	3	9	
Starwood	7	6	Big "M"	2	11	

MAJOR LEAGUE					
American	W	L	National	W	L
*Robert's	13	4	*Main Care	17	0
Col. Toyota	10	7	Farm Fam.	8	9
CYC	9	8	Gen. Elec.	8	9
Meyers	5	12	Spotlight	8	9
Price Green	1	16	Andriano's	6	11

INTERMEDIATE LEAGUE					
American	W	L	National	W	L
Farm Fam.	14	3	Nautilus	6	10
Del. Honda	13	4	Main Care	6	10
Paper Mill	12	5	Keystone	6	11
Buenau's	12	5	Serv. Master	2	15
Royce Day	11	5	Gen. Elec.	1	15
Ties — Nautilus, Gen. Elec.					

JUNIOR LEAGUE					
American	W	L	National	W	L
*Frank Muia	14	0	*Ans. Serv.	10	5
Prof. Auto	11	4	Klersy Bldrs	7	7
Cap. Kitch.	7	8	Klersy Rity.	6	7
Sutter's	6	8	Germann's	6	7
Del. Printers	6	9	Guid. Agcy.	5	7
Pat & Bob's	4	10	W'makers	2	12
Ties — Frank Muia, Sutter's 2, Klersy Realty 2, Guid. Agcy. 3, Germann's, W'makers					

\*Clinched division title

Spotlight classifieds work!



**The Crystal  
Chandelier  
SEMI-ANNUAL  
SALE**

Markdowns on all merchandise for a limited time only.

Lamps — Shades — Gifts — Accessories for the home  
278 DELAWARE AVE., DELMAR • 439-4643

Lay-aways always available

## Championships here

Beginning at noon Saturday and running through Thursday. The District 13 City and County Major Little League team championships will be held at Magee Park on Kenwood Ave. in Delmar, home of the Tri-Village Little League.

The best Major League teams from the Albany area will compete during the tournament. The Tri-Village League champions (Main Care) play at noon Saturday against the Colonie League champions. Other games are scheduled for 2, 4, and 6 p.m. The semifinals will be played at 6 p.m. Monday and Tuesday and the finals will be played at 6 p.m. Thursday.

### All-Stars selected

Tri-Village Little League has selected its Intermediate League All-Stars for competition in the city and county Intermediate League Championships to be held at the Whitehall Little League Park from Sunday through Friday.

Tri-Village Little League plays the St. Francis Intermediate League All-Stars at 3 p.m. Sunday.

The Tri-Village All-Stars are: Kevin Ryan, John Lindsay, Julie Francis, William McFerran, Brian Zdziebloski, Jimmy Forster, Tony Forester, Chris Dewey, Jonathan Skillbeck, Ryan Flynn, Rick D'Arcy, Paul Curran.

Russ Rucklerstuhl, Brian Hughes.

The manager is Ted Danz and coaches are Harry Aloisi and Paul Burns.

### BETHLEHEM TOMBOYS

Standings, July 11

SENIORS				
	W	L		
Trav. Team	5	6		
MAJORS				
	W	L	W	
	L		L	
Tri-Village	4	0	Channel 10	1
Masonic	4	1	Healy Rity.	1
Kuivila Rity.	2	1	Beth. Elks	0
				4
INTERMEDIATE				
	W	L	W	
	L		L	
Riccardo's	4	1	Atl. Cement	2
Vogel's	4	1	BPW	2
Sutter's Mill	3	2	Buenau's	2
			Dunston	4
				1
				4
MINORS				
	W	L	W	
	L		L	
Denby's	6	0	Brockley's	3
Century 21	6	1	GE PLastic	2
Farm Fam.	3	3	Sportshoes	1
Del Lanes	3	3	Spotlight	0
				5

### CHURCH SOFTBALL LEAGUE RESULTS

Methodist 6, Bethany 10  
 Glenmont 11, Del. Reformed 8  
 Voorville 26, St. Steph. 17  
 Presby 6, St. Thomas 4  
 Beth. Comm. 7, Knox 6  
 Cluster 25, New Scot. 4  
 Colonie 8, Wynants 7 (8 ins.)

#### Standings, July 9

	W	L		W	L
Cluster	10	1	Voorville	4	5
Colonie	8	2	Aibany	4	6
Del. Pres.	8	2	Bethany	4	6
Glenmont	8	2	Del. Ref.	4	7
St. Thomas	7	3	Wynants	3	6
Beth. Comm	5	5	St. Joseph	1	9
Methodist	5	5	Knox	0	11
New Scot.	5	6			

### BETHLEHEM SOCCER CLUB

Under 10A: Rotterdam 6, Beth. 1;  
 Clifton Park A 10, Beth. 0;  
 Under 10B: Beth. 3, Troy 1;  
 Guilderland 1, Beth. 0;  
 Under 12A: Clifton Park B 2, Beth. 1;  
 Under 12 B: Beth. 3, Highland B 1;  
 Under 14 A: Beth. 1, Niskayuna 1;  
 Under 16 Girls: Beth. 1, Lake Hill 0;  
 Beth. 3, Niskayuna 3; Beth. 1,  
 Greenbush 0; Beth. 5, Niskayuna 0;  
 Under 16 Boys: Beth. 4, Latham 1;  
 Beth. 4, Albany Eagles 1;  
 Under 19: Beth. 10, Albany Eagles 0;  
 Beth. 2, Colonie 2.

## GREAT BUYS

**\$62,500**—Immaculate styled Delmar offers living room with fireplace, formal dining room, eat-in-kitchen, central air and much more.

**\$128,500**—Slingerlands French Mansard Colonial features 4 bedrooms, 2½ baths, sunken living room, family room with fireplace. Call for more details on this lovely home.

**\$92,500**—This 4 bedroom, 2½ bath Colonial in the Kenholm section of Delmar offers 2 zoned gas heat, pool privileges and many more amenities.

**\$41,500**—Owner will finance to qualified buyer this 3 bedroom Cape in Delmar. Living room, dining room and family room. Large lot. Call for particulars.

**\$105,000**—Beautiful Slingerlands Colonial, 3 bedrooms 1½ baths, Florida room, plus income apartment.

**Mortgage rates are up, but there are alternatives. Call for information on creative financing.**

**PICOTTE**  
REAL ESTATE



439-4943  
205 Delaware Ave.  
Delmar, NY

**We bring people home.**

**DINAPOLI**  
OPTICIANS | SINCE 1940

**WELCOME PHIL!**

Announcing the arrival of Phil Machlowski as the new manager of our Delmar office. Come in and meet Phil and let him help you with your eyeglass needs.

We're proud to have him with us!

1 Delaware Plaza **DELMAR**

Mon. - Fri. 9 a.m.-5:30 p.m.  
 Tues. evening 7-8:30 p.m.  
 439-6309 / 439-9191

Stuyvesant Plaza  
**ALBANY**

Mon.- Fri. 10 a.m.-9 p.m.  
 Open Saturdays 10 a.m.-6 p.m.  
 489-8476

457 Madison Ave.  
**ALBANY**

Mon. - Fri.  
 9 a.m. - 5:30 p.m.  
 449-3200

Going On  
Vacation

Get the Best  
In Homeowners'  
Protection at a  
Reasonable price!!



**John E. Bergmann**  
Insurance Agency  
50A Delaware Ave., Delmar  
439-1882

## SWIMMING

### Ten Dolphins going to Games

The waves in Clifton Park's pool had just begun to subside after the July 4 Firecracker Meet when they were roiled again as the area's best swimmers suited up and returned to do battle in the Empire State Games Trial Meet.

After the two days of elimination races last weekend, 10 Delmar Dolphins found that

they had won themselves tickets to compete in the Empire State Games, the "Olympics" of this state.

At the games, to be held Aug. 12 through 16 in Syracuse, the swimmers will compete in two divisions—open and scholastic—based on their age. Scholastic athletes are those age 15 and under.

In the scholastic girls group, Janet Shaffer came away with the most honors by qualifying in the 50, 100 and 200 meter freestyle races. Becky Fried-

lander will be going to Syracuse to compete in the 200 meter butterfly.

Sue Mallery, a Delmar 12-year-old swimming for the SUNYA swim team, also qualified for the girls scholastic group in the 100 and 200 meter butterfly and the 200 meter backstroke.

The male Dolphins far outdid their female counterparts in the scholastic division. Doug Schulz led the boys by qualifying in the 400 meter freestyle, and the 200 and 400 meter IMS. Matt Holland will be competing against fellow Dolphin Schulz in the 200 meter IM. Dave Young will be making his bid for a win in the 200 freestyle, while Scott Apicelli will be racing in the 200 breaststroke. Eric Patrick is travelling to Syracuse to swim in the 1,500 meter freestyle.

Three Dolphins qualified to compete in the open division of the games. Donna Schulz qualified in the 200 meter backstroke, 100 butterfly, and 100 backstroke. Jay Henahan will be competing in the 400 and 1,500 meter freestyle races, as well as in the 400 IM. Steve Bonawitz rounds out the trio by qualifying for the 200 meter backstroke, 100 butterfly and 100 backstroke.

#### Little League closing day

Tri-Village Little League's closing day ceremonies have been rescheduled for Sunday, beginning at 1 p.m.

Awards will be presented to all the division champions, all 12-year-old graduating players, all T-ball league players,

and the winners of the Star Treasures Sales Contest. Immediately following the ceremonies, at approximately 2 p.m., a nine-inning exhibition game will be played between the 12-year old all-stars representing the American and National Divisions of Tri-Village Little League's Major League.

#### Table tennis tournament

Table tennis anyone? Bethlehem's Parks and Recreation Department and Courtside Tennis/Sportshoes of Delmar will sponsor a table tennis tournament for players ages 12 through 19, on Saturday, July 25, at the Bethlehem Town Hall. The first event will begin at 11 a.m.

There will be singles for boys and girls in two age groups: 12 to 15 and 16 to 19. Participants must be residents of the Town of Bethlehem or Bethlehem School District.

Entry blanks for the tournament are available at the park office, Elm Avenue Park, Bethlehem Town Hall, Bethlehem Public Library and Courtside Tennis/Sportshoes of Delmar. Entry deadline is July 23 and entries must be turned in at the Park Office by that date.

#### Bicycle thefts

July 8, Darnley Green, registered.

July 9, Bethlehem Central School, unregistered.

July 10, front porch, Elsmere Ave., unregistered.

*Spotlight* classifieds work!

## \$100 OFF \$100 OFF Sizzling July Special

WATERLESS COOKWARE SET  
STAINLESS STEEL—ENERGY EFFICIENT

— **LIFETIME GUARANTEE** —

IDEAL FOR

WEDDING — ENGAGEMENT — ANNIVERSARY  
OR PERSONAL USE

**FOODS TASTE BETTER—FEWER CALORIES**

Call 765-2669 for Information

## What's Your Racket?

ON SALE  
NOW!

- Head Comp II
- Head Master
- Bancroft
- Wilson

Selected models - frames only  
Special stringing  
(on sale rackets)

ALL CLOTHING  
ON SALE  
SAVE UP TO 50%

  
southwood  
TOTAL TENNIS CLUB  
INDOOR COURTS • JUNIOR PROGRAMS

CALL 436-0838

Rt. 6W & Southern Blvd.  
(at Thruway Exit 23) Albany

## Northeast Framing Framing with Flair

Frame  
House  
Gallery

Visit us in our new, visible location:

243 Delaware Ave.

439-7913

Open Monday through Friday 10 a.m. to 5 p.m.  
Saturday 10 a.m. to 4 p.m.



### Team splits pair

Bethlehem's 14-15 year old Babe Ruth team was still alive Monday after splitting its first two games in the Babe Ruth League Tournament in Latham. After a 5-4 victory over Pine Westland Thursday, the team dropped a 16-6 game against heavy-hitting Albany Central Monday. The team was to play Ravena Tuesday.

Bethlehem's 13-year-old Babe Ruth contingent was eliminated Tuesday by a loss to Guelderland, its second of the tournament.

clinics will stress pre-tennis instruction using eye-hand coordination, movement and stroking skills mixed with low key competition, and will end daily with a recreational swim.

### Roundball clinic

Basketball players who will enter grade eight in September are invited to enroll in a basketball clinic program sponsored by the Bethlehem Parks and Recreation Department.

The clinics will be held from 10 a.m. to noon, weekdays, July 20 to 31, at the Elm

Ave. Park. On rainy days, the clinics will be held at the Bethlehem Central Middle School's boys gym.

For registration information, contact Nelson Harrington, 439-9204.

### Fitness one more time

The Bethlehem Parks and Recreation Department is offering its adult program, "Fitness By Land or By Sea," at the Elm Ave. Park one more time this summer. Session three is July 20 through 31 and will meet Mondays, Wednesdays, and Fridays, from 10 to 11 a.m., OR from 7 to 8 p.m.

### It's Dr. Bailey now

Freda V. Bailey of Delmar was recently awarded a Doctor of Education degree at SUNY—Albany. Dr. Bailey is an Associate Professor of Teacher Education at Russell Sage College in Troy.

### Elks have a horse

The New Scotland Elks Lodge 2611 recently made a donation to the Albany Therapeutic Riding Center in Voorheesville. This donation will provide feed for a horse for one month and also the purchase of a riding helmet.

### For young tennis players

Southwood Tennis Club, Rt. 9W and Southern Blvd. in Albany, will operate a special one-week camp session for six, seven and eight-year-olds only. The camp, directed by John Vadney, will run Monday, Aug. 3, through Friday, Aug. 7 from 9 to 11 a.m. The cost is \$20.00 per camper. The

### AL'S BARBER SHOP



AL CAPPETTI, Prop.  
34 MAIN STREET  
(Next to Post Office)  
Voorheesville  
HOURS:  
Tue. 8 a.m. to 7 p.m.  
Wed., Thurs., Fri.,  
8 a.m. to 5:30 p.m.  
CLOSED MONDAYS

Phone 765-4122

### Whirlpool factory service

## APPLIANCE SERVICE CO.

456-2079

439-9705

A Division of  
Mr. Macs Appliance, Inc.

**BILL McGARRY**

## COURTSIDE TENNIS/SPORTSHOES DELMAR

439-6803 Corner of Delaware & Elsmere Aves 439-6803

### EVERYTHING YOU NEED FOR TENNIS!

STRINGING  
Nylon & Gut  
24-hour service

CLOTHES  
Shorts Shirts  
Skirts Dresses  
Warm-up suits

GRIP AIDS  
Help get a better grip  
in warm weather  
Gauze wrap  
Rosin Gloves

JUNIOR RACKETS  
Shorter length  
smaller grips  
As low as \$10

SHOES  
Good selection  
Women's from \$16  
Men's from \$19

DEMONSTRATOR  
RACKETS  
Try various models  
No charge

REASONABLE  
PRICES

MON—FRI 10-8

SATURDAY 10—5

### BURT ANTHONY ASSOCIATES

FOR INSURANCE



Burt Anthony

Be community active. Discuss insurance protection with your neighbors. A little concern and care will keep insurance costs down. Call 439-9952



208 Delaware Ave.  
Delmar

## COUNSELING

Marriage - Divorce  
Parent/Child - Family  
Personal

Professionally Certified  
Counselors Experienced In  
Brief Treatment

Fully Accredited Agency  
Family and Children's  
Service

462-6531  
12 So. Lake Ave. Albany

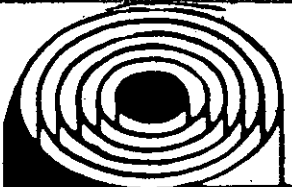

DISCOUNT  
PRICES ON  
WALLPAPER  
15-25% OFF

CHOOSE FROM THOUSANDS  
OF PATTERNS

CLINICS & ADVICE  
FOR DO-IT-YOURSELFERS

# VOGEL

WALLCOVERINGS, INC.

411 KENWOOD AVE.

DELMAR

439-6335

## HIGH SCHOOL SENIORS

Prepare For:

OCT. '81

COLLEGE BOARDS

# SAT



TEST PREPARATION  
SPECIALISTS SINCE 1938

ALBANY CENTER  
163 DELAWARE AVE.  
DELMAR  
439-8146

## LEGAL NOTICE

### NOTICE OF PUBLIC HEARING

NOTICE IS HEREBY GIVEN that the Board of Appeals of the Town of Bethlehem, Albany County, New York will hold a public hearing on Wednesday, July 22, 1981 at 8:30 p.m. at the Town Offices, 445 Delaware Avenue, Delmar, New York to take action on application of Frank Bunnell, Route 144, Selkirk, New York for a Special Exception under Article V of the Bethlehem Town Zoning Ordinance to permit a pizzeria at premises, Route 144, Selkirk, Town of Bethlehem.

Charles B. Frits  
Chairman  
Board of Appeals

### NOTICE OF FORMATION OF LIMITED PARTNERSHIP

NOTICE IS HEREBY GIVEN, pursuant to Article 8 of the Partnership Law of the State of New York, that Allied World Resources, Inc., 5 Loudon Lane North, Loudonville, County of Albany, State of New York, as general partner, and National Commerce Exchange, Inc., of 6501 Loisdale Court, City of Springfield, State of Virginia, as limited partner, have formed a limited partnership for the maintenance of a clearing house for reciprocal trade and organized barter, which is to have its principal place of business in the County of Albany, State of New York. The name of the limited partnership is National Commerce Exchange of the North Atlantic.

The partnership is to exist for an indefinite term.

The amount of cash and a description of, and the agreed value of, the other property contributed by each limited partner is \$2,000.00

The additional contributions agreed to be made by each limited partner and the time at which or the event on the happening of which they shall be made are as follows:

If any Partner shall, in excess of his agreed contribution to the capital of the Partnership, advance any monies to the Partnership, the amount of any such advance shall not be an increase of his capital contribution or entitle him to any increase in his share of the distributions of the Partnership, but the amount of any such advance shall be an obligation of the Partnership to such Partner and, unless otherwise provided and agreed, shall be repaid to him with interest at the maximum legal rate, except that interest shall not be paid on money advanced or expended prior to the formation of the Partnership.

The time when the contribution of each limited partner to be returned has not been agreed to.

The share of the profits or the other compensation by way of income which each limited partner shall receive by reason of his contribution is as follows: National Commerce Exchange, Inc. shall receive ten percent (10%) of the

Delaware Plaza  
DELMAR, NY

Little  
Folks

Open  
Sundays  
12:00 Noon  
to 5:00 p.m.

## LEGAL NOTICE

profits of said partnership.

The right of a limited partner to substitute an assignee as contributor in his place, and the terms and conditions of the substitution, are as follows:

The Limited Partner shall have the right to assign, encumber or otherwise dispose of its interest in the Partnership without the consent of the General Partner(s); provided, however, that the General Partner (s) shall have the absolute right and option to purchase the share of the Limited Partner at any time and from time to time as follows:

(1) During the first twelve month immediately subsequent to the execution of this Agreement, the value of the Limited Partnership share shall be equal to the value of the Limited Partner's original contribution.

(2) During subsequent twelve month periods the value of the Limited Partnership share shall be the value of the Limited Partner's original contribution or 10% of the net worth of the Partnership, which ever is greater.

(3) The purchase price shall be paid entirely in cash or by certified check.

(4) In the case of the assignment of a Limited Partner's Partnership interest at any time other than the end of the accounting period of the Partnership, the distribution shares of the various items of Partnership income, in respect of the Partnership interest so assigned, as computed for Federal Income Tax purposes, shall be divided between the assignor and assignee in the ratio of the number of days in the taxable year before and after the assignment.

The right of the partners to admit additional limited partners is as follows:

The General Partner(s) shall not add additional Limited Partners to the Partnership without the express written consent of the Limited Partner.

The right of the remaining general partner or partners to continue the business on the death, retirement, or insanity of a general partner is as follows:

In the event of retirement, death or adjudication of insanity, incompetency or bankruptcy of a General Partner, any remaining General Partner or, if such remaining General Partner declines to do so, the Limited Partner shall have the right, but not the obligation, to elect to form a new Partnership to continue without interruption the business of the Partnership. In the event that such election is exercised by any remaining General Partner, any remaining General Partner shall promptly give notice to the Limited Partner stating in substance that the remaining General Partner has elected to continue the business of the Partnership. In the event that such election is exercised by the Limited Partner, then the Limited Partner shall, as speedily as possible, proceed to select an individual who shall agree to be the Substitute General Partner or Substitute General partners, as the case may be, and shall make proper arrangement and provision for the liabilities of the Partnership. Upon the election of the remaining

## LEGAL NOTICE

General Partner to continue the Partnership business, or upon the selection of the Substitute General Partner or Substitute General Partners, as the case may be, written notice of intent to purchase their interest in the Partnership of the withdrawing General Partner shall be served by any remaining General Partner or the Substitute General Partner, or each of the Substitute General Partners, as the case may be, on the withdrawing General Partner, or on the executor, administrator, or personal representative of the withdrawing General Partner in the case of the death or adjudication of insanity, incompetency, or bankruptcy of the withdrawing General Partner.

In witness whereof, the undersigned have executed this certificate this 12 day of April, 1981.

### GENERAL PARTNERS

Allied World Resources, Inc.

by: M.J. Marshall, President

### LIMITED PARTNER

National Commerce Exchange, Inc.  
by: Robert G. Munn, Secy./Treas.

(July 16)

### NOTICE OF PUBLIC HEARING ON PROPOSED AMENDMENTS TO THE TRAFFIC ORDINANCE OF THE TOWN OF BETHLEHEM

NOTICE IS HEREBY GIVEN that a public hearing will be held by the Town Board of the Town of Bethlehem at the Town Hall, 445 Delaware Avenue, Delmar, New York, on the 22nd day of July, 1981 at 7:30 P.M. to consider amending the Traffic Ordinance of the Town of Bethlehem in the following respects:

1. By amending Article I, STOP INTERSECTIONS by adding a new paragraph (tt) to read as follows:

(tt) Palmer Avenue is hereby designated as a through highway between its intersection with Winne Road and its Intersection with Fernbank Avenue and a stop sign shall be erected at the following entrance thereto:

1. Fernbank Avenue

from both directions.  
and by adding a new paragraph (uu) to read as follows:

(uu) Wisconsin Avenue is hereby designated as a through highway between its intersection with Westchester Drive North and its intersection with Fernbank Avenue and a stop sign shall be erected at the following entrance thereto:

1. Fernbank Avenue  
from both directions.

All interested persons and citizens will have an opportunity to be heard at the said meeting.

BY ORDER OF THE TOWN BOARD  
TOWN OF BETHLEHEM

Marion T. Camp

Town Clerk

Dated: June 24, 1981. (July 16)

**LEGAL NOTICE****NOTICE OF PUBLIC HEARING**

NOTICE IS HEREBY GIVEN that the Board of Appeals of the Town of Bethlehem, Albany County, New York will hold a public hearing on Wednesday, July 22, 1981 at 8:00 p.m. at the Town Offices, 445 Delaware Avenue, Delmar, New York to take action on application of Sidney M. Kaplan, 28 Mayfair Drive, Slingerlands, New York for a Variance under Article VIII, Percentage of Lot Occupancy, and Article XII, Side Yards, of the Bethlehem Town Zoning Ordinance to permit construction of a carport at premises, 38 Mayfair Drive, Slingerlands, Town of Bethlehem.

Charles B. Fratts  
Chairman  
Board of Appeals

**NOTICE OF PUBLIC HEARING  
ON PROPOSED  
AMENDMENTS TO THE  
ZONING ORDINANCE  
AND ZONING MAP OF THE  
TOWN OF BETHLEHEM**

NOTICE IS HEREBY GIVEN that a public hearing will be held by the Town Board of the Town of Bethlehem, Albany County, New York at the Town Hall, 445 Delaware Avenue, Delmar, New York, on the 29th day of July, 1981 at 7:30 P.M. to consider amending the Zoning Ordinance and Zoning Map of the Town of Bethlehem by the following changes:

1. By changing the following described property from Residence "B" District to a Residence "AB" District:
  - 1 Beginning at a point in the center line of pavement on Hudson Avenue, said point being the point of intersection of the center line of pavement on Hudson Avenue with the center line of pavement on Bailey Avenue;
  - 2 thence Westerly along the center line of pavement on Hudson Avenue to the point of intersection with the prolongation, Southerly, of the common division line between lands now or formerly of Anna L. Beverly, on the West, and the Right-of-Way of a former proposed street, on the East;
  - 3 thence Northerly along said prolongation Southerly, and along the common division line between lands now or formerly of Beverly and lands now or formerly of Phoebe Moore, on the West, and the Right-of-Way of a former proposed street and lands now or formerly of Miner Engel, on the East, to a point in the South property line of Lot 6, as such is shown on Map No. 997, filed in the office of the Albany County Clerk in Drawer 47, entitled, "Map of Laura E. Neef's Land, Delmar, N.Y.", dated 1912 and made by Leslie Allen;
  - 4 thence Easterly along the South property line of Lot 6, as shown on aforesaid map, and along lands now or formerly of Engel, on the South, a distance of approximately sixty-one and five-tenths (61.5) feet to the Southeast corner of said Lot 6;
  - 5 thence Northerly along the East property line of Lot 6, Lot 5 and Lot 4, as such are shown on the aforesaid map, and along lands now or formerly of Engel, on the East, to lands now or formerly of Frank Ryan;
  - 6 thence Northerly along a straight line, across lands now or formerly

**LEGAL NOTICE**

of Ryan, a distance of approximately five hundred thirty (530) feet, to a point in said lands now or formerly of Ryan, said point being distant five hundred (500) feet Southeasterly from the center line of pavement on North Street, as measured along a line perpendicular to said center line of pavement, which perpendicular line intersects the center line of pavement on North Street at a point distant five hundred (500) feet Southwesterly, as measured along said center line of pavement, or roadway, on North Street, from the point of intersection of said center line of pavement, or roadway, with the center line of the original roadway leading through the McCormack farm to McCormack Road;

- 7 thence Easterly along a straight line, across said lands now or formerly of Ryan, to a point in the South property line of lands now or formerly of Charles Herrick, said point being the common corner of lands now or formerly of Ryan, on the West, lands now or formerly of Louis Vendetti, on the East, and lands now or formerly of Herrick, on the North;
- 8 thence Southeasterly along the common division line between lands now or formerly of Herrick, on the North, and lands now or formerly of Vendetti, lands now or formerly of James Di Lorenzo and lands now or formerly of one Miller, on the South, to lands now or formerly of the Elsmere Development Corporation;
- 9 thence continuing in a general Southeasterly direction along the common division line between lands now or formerly of Herrick, on the North, and lands now or formerly of the Elsmere Development Corporation, on the South, to lands now or formerly of Abbe G. Arnold;
- 10 thence Southeasterly along the common division line between lands now or formerly of the Elsmere Development Corporation, on the West, and lands now or formerly of Arnold, on the East, to the point of intersection with a line parallel to, and distant two hundred twenty-five (225) feet Northerly, measured at right angles from the center line of pavement on Delaware Avenue;
- 11 thence Southwesterly along a line parallel to, and distant two hundred twenty-five (225) feet Northerly, measured at right angles from the center line of pavement on Delaware Avenue, to the point of intersection with a line parallel to, and distant two hundred twenty-five (225) feet Northerly, measured at right angles from the center line of pavement on Hudson Avenue;
- 12 thence Westerly along a line parallel to, and distant two hundred twenty-five (225) feet Northerly, measured at right angles from the center line of pavement on Hudson Avenue, to the point of intersection with the center line of pavement on Bailey Avenue;
- 13 thence Southerly along the center line of pavement on Bailey Avenue to the point of intersection with the center line of pavement on Hudson Avenue, which point is the point and place of beginning.

2. By changing the following described property from Residence "B" District to a Residence "AB" District:

- 1 Beginning at a point in the center

For All Your  
Automotive Needs  
it's  
**PROFESSIONAL  
AUTO PARTS**  
AT THE FOUR CORNERS  
439-4931

**LOW RENTAL RATES**

ANY KIND OF  
CAR YOU WANT



Renta-Car

WE HONOR  
MOST MAJOR  
CREDIT CARDS



As Low as \$13 per day

**MARSHALL'S GARAGE INC.**  
Rt. 9W RAVENA 756-6161

In A Hurry?

Weight Conscious?

Hot and Hungry

**ANDRIANOS II**  
155 Delaware Ave., Delmar

ALL YOU CAN EAT  
SUMMER SALAD BAR

ANTIPASTO SALAD    TOSSED SALAD  
POTATO SALAD        COLE SLAW  
JELLO FRUIT SALAD    BREAD N' BUTTER

HOT SOUP OF THE DAY

**\$2<sup>99</sup>**

Mon. - Fri. 11:30 A.M. - 2:30 P.M.

**Summer School may be a waste of your child's time**

In **ONE SEMESTER** of private tutoring at the Learning Center most kids make **ONE YEAR** of school progress...

**MAKE THE MOST** of Summer and give your child a year or more of school progress.

Morning, Afternoon & Evening Tutoring Sessions  
(Average 2 visits weekly) **For as little as \$21.00 a week**

**Reading, Math, Writing & Study Skills**  
**Also SAT Test Preparation.**



**The Learning Center**

- Albany 459-8500
- Clifton Park 371-7001

**Note: Summer School Admissions open through August 10th.**  
**IMPORTANT: Bring in this Ad for free testing. Effective til July 20.**

For Complete  
**Composition and Printing**

*Design & Layout*  
*Phototypesetting*  
*Offset Printing*

**Newsgraphics**  
of Delmar, Inc.  
**Printers**

call Gary Van Der Linden at  
439-4949

125 Adams St., Delmar, New York



**LEGAL NOTICE**

- line of pavement on Rockefeller Road, said point being the point of intersection of the center line of pavement on Rockefeller Road with the center line of Right-of-Way of the Delaware and Hudson Railroad Company;
- 2 thence Westerly along the center line of Right-of-Way of the Delaware and Hudson Railroad Company to the point of intersection with the West property line of lands of the City of Albany (Right-of-Way for Water Supply Conduit);
- 3 thence in a general Northeasterly direction along the West and North property lines of lands of the City of Albany to the point of intersection with the East property line of lots located on the East side of Plymouth Avenue (formerly Albrecht Avenue), said East property line being as shown on a map filed in the office of the Bethlehem Town Clerk entitled, "Combined Amended Map of Albrecht Avenue", dated August 8, 1928, and compiled by John S. Burns;
- 4 thence Southeasterly, a distance of fifty-six and four-tenths (56.4) feet, along the prolongation Southeasterly of said East property line of lots located on the East side of Plymouth Avenue, as shown on aforesaid map, to the South property line of lands of the City of Albany;
- 5 thence Easterly along the South property line of lands of the City of Albany to the point of intersection with the common division line between lands of L.C. Smith (formerly the Clark Estate), on the North and West, and lands now or formerly of Leonard Welter, on the South and East;
- 6 thence Northeasterly and Northerly along the common division line between lands now or formerly of the said Smith, on the North and West, and lands now or formerly of Welter, on the South and East, to the point of intersection with a line parallel to, and distant two hundred twenty-five (225) feet Southerly, measured at right angles from the center line of pavement on Delaware Avenue;
- 7 thence Northeasterly along a line parallel to, and distant two hundred and twenty-five (225) feet Southerly, measured at right angles from the center line of pavement on Delaware Avenue, to the point of intersection with the center line of the Normanskill;
- 8 thence in a general Southeasterly direction, and downstream, along the center line of the Normanskill, as it winds and turns, to the point of intersection with a line parallel to, and distant five hundred (500) feet Easterly, measured at right angles, from the center line of pavement on Rockefeller Road;
- 9 thence Southwesterly along a line parallel to, and distant five hundred (500) feet Easterly, measured at right angles from the center line of pavement on Rockefeller Road, to the point of intersection with the center line of Right-of-Way of the Delaware and Hudson Railroad Company;
- 10 thence Westerly along the center line of Right-of-Way of the Delaware and Hudson Railroad Company to the point of intersection with the center line of pavement on Rockefeller Road, said point being the point and place of beginning.

**LEGAL NOTICE**

3. By changing the following described property from Residence "B" District to a Residence "AB" District:

All that tract or parcel of land more particularly bounded and described as follows: Beginning at a point in the center line of Norman's Kill, said point being the point of intersection of the center line of Norman's Kill with a line parallel to and distant five hundred (500) feet Easterly, measured at right angles from the center line of pavement on Rockefeller Road; thence in a general southeasterly direction, and downstream, to the point of intersection of said center line of Norman's Kill with the center line of a stream which enters Norman's Kill from the South, said stream being located in a deep ravine west of U.S. Route 9-W, and said stream being the same stream which is located some sixteen hundred (1600) feet Southeasterly, measured at right angles from the center line of roadway on Winne Place; thence in a general Southerly direction, and upstream, along the center line of the aforementioned stream, as it winds and turns, to the point of intersection with the Northerly property line of lands of the State of New York (Delmar Bypass); thence in a general Westerly direction along the Northerly property line of lands of the State of New York (Delmar Bypass) to the point of intersection with a line parallel to, and distant one hundred twenty (120) feet Northerly, measured at right angles from the center line of pavement on the Westbound lane of the Delmar Bypass; thence in a general Westerly direction along a line parallel to, and distant one hundred twenty (120) feet Northerly, measured at right angles from the center line of pavement on the Westbound lane of the Delmar Bypass, to the point of intersection with the prolongation, Southeasterly, of the Southwest property line of lands of Tri-Village Little League, Inc.; thence Northwesterly along said prolongation Southeasterly, and along the Southwest property line of lands of Tri-Village Little League, Inc., to the Northwest property line of lands of Tri-Village Little League, Inc.; thence in a general Northeasterly direction along said Northwest property line of lands of Tri-Village Little League, Inc., to the point of intersection with a line parallel to, and distant two hundred fifty (250) feet Southwesterly, measured at right angles from the center line of pavement on Kenwood Avenue; thence Northwesterly along a line parallel to, and distant two hundred fifty (250) feet Southwesterly, measured at right angles from the center line of pavement on Kenwood Avenue, to the point of intersection with the center line of roadway on Oakwood Road; thence Northerly along the center line of roadway on Oakwood Road to the point of intersection with the center line of pavement on Kenwood Avenue; thence along the center line of pavement on Kenwood Avenue to the point of intersection with the prolongation, Southwesterly, of a line parallel to, and distant five hundred (500) feet southeasterly, measured at right angles from the center line of pavement on Rockefeller Road; thence in a general Northeasterly direction along said prolongation Southwesterly, and along a line parallel to, and distant five hundred (500) feet Southeasterly, measured at right angles from the

## LEGAL NOTICE

center line of pavement on Rockefeller Road, to the point of intersection of said parallel line with the center line of Norman's Kill, said point being the point and place of beginning.

4. By changing the following described property from Residence "B" District to a Residence "AB" District:

All that tract or parcel of land more particularly bounded and described as follows: Beginning at a point in the center line of pavement on U.S. Route 9-W, said point being the point of intersection of said center line of pavement on U.S. Route 9-W with the center line of pavement on Asprien Road; thence Northerly along the center line of pavement on U.S. Route 9-W to the point of intersection with the prolongation, Westerly, of the common division line between lands now or formerly of C. Irving Crocker, on the North, and lands now or formerly of Henry L. Price, on the South; thence Easterly along said prolongation, and along the common division line between lands now or formerly of C. Irving Crocker, on the North, and lands now or formerly of Henry L. Price, on the South, to a point in said common division line, said point being the point of intersection of said common division line with a line perpendicular to the center line of pavement on Asprien Road through a point distant one thousand thirty (1030) feet Easterly (measured along the center line of pavement on Asprien Road) from the center line of pavement on U.S. Route 9-W; thence Southerly along a line perpendicular to the center line of pavement on Asprien Road, said line passing through a point in said center line of pavement which is one thousand thirty (1030) feet Easterly (measured along said center line of pavement on Asprien Road) from the center line of pavement on U.S. Route 9-W, to the point of intersection with the common division line between lands formerly of Henry L. Price, on the North, and lands now or formerly of Harvey Holman (formerly Mary I. Udell), on the South; thence Westerly along the common division line between lands formerly of Henry L. Price, on the North, and lands now or formerly of Harvey Holman (formerly Mary I. Udell), on the South, and along the prolongation Westerly of said common division line, to the point of intersection with the center line of pavement on U.S. Route 9-W; thence Northerly along the center line of pavement on U.S. Route 9-W to the point of intersection with the center line of pavement on Asprien Road, said point of intersection being the point and place of beginning.

5. By changing the following described property from Residence "B" District to a Residence "A" District:

1. Beginning at a point in the center line of pavement on Cherry Avenue (an Albany County Road), said point being the point of intersection of such center line with the prolongation, Easterly, of the Northerly property line of lands now or formerly of Harold and Edna Radley (formerly Donald Bradt), such line being as it existed on April 16, 1952 and such lands being situate on the Westerly side of Cherry Avenue;

2. thence Westerly along such prolongation and along the Northerly property line of lands now or formerly of Harold and Edna Radley (formerly Donald Bradt) to the Northwest corner of lands now or formerly of Evelyn Brockley;

## LEGAL NOTICE

3. thence continuing along the Northerly property line of lands now or formerly of Evelyn Brockley as such line existed on April 16, 1952, to the point of intersection with a line parallel to and distant four hundred fifty (450) feet Westerly, measured at right angles from the center line of pavement on Cherry Avenue;

4. thence Northerly along a line parallel to, and distant four hundred fifty (450) feet Westerly, measured at right angles from the center line of pavement on Cherry Avenue, to the point of intersection with a line parallel to, and distant four hundred (400) feet Southeasterly, measured at right angles from the center line of pavement on Orchard Street;

5. thence Northeasterly and Easterly along a line parallel to, and distant four hundred (400) feet Southeasterly, measured at right angles from the center line of pavement on Orchard Street, to the point of intersection with the center line of pavement on Cherry Avenue, as such intersection existed on April 16, 1952;

6. thence Southeasterly along a straight line, across lands now or formerly of Grant Vogel, to a point in the common division line between lands now or formerly of Vogel, on the West, and lands now or formerly of J. Walter Hotaling, on the East, said point being located six hundred fifty (650) feet South of the center line of pavement on Orchard Street, said distance being measured along aforesaid common division line and along the prolongation, Northerly, of said common division line, to the point of intersection with the center line of pavement on Orchard Street;

7. thence Southerly along the common division line between lands now or formerly of Vogel, on the West, and lands now or formerly of Hotaling and lands now or formerly of the Kilmer Estate, on the East, to lands now or formerly of William McMillen (now David McMillen);

8. thence continuing Southerly along the common division line between lands now or formerly of McMillen, on the West, and lands now or formerly of the Kilmer Estate, on the East, to the Southeast corner of lands now or formerly of said McMillen, said Southeast corner being as it existed on April 16, 1952;

9. thence Westerly along the Southerly property line of lands now or formerly of William McMillen (now lands of David McMillen and lands of Walter McMillen, 2nd) and along the prolongation of such property line to the point of intersection with the center line of pavement on Cherry Avenue;

10. thence Northerly along the center line of pavement on Cherry Avenue to the point of intersection with the prolongation, Easterly, of the Northerly property line of lands now or formerly of Harold and Edna Radley (formerly Donald Bradt), said point of intersection being the point and place of beginning.

All parties in interest and citizens will have an opportunity to be heard at the said hearing.

BY ORDER OF THE TOWN BOARD  
TOWN OF BETHLEHEM  
MARION T. CAMP  
Town Clerk

Dated: June 24, 1981

(July 16)

## FAST, PROFESSIONAL RESULTS... You can do it yourself.

Rug Doctor make it easy to clean your house, auto, or upholstery with superior machine and chemicals. Do it yourself and see the results!

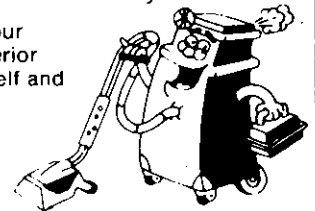

Rent today at:

Roger Smith's  
Decorative Products Co.  
340 Delaware Ave., Delmar, NY  
439-9385

**Rug Doctor.**

Our 32nd year making our own

# ICE CREAM

Featuring SHERBET:  
Watermelon, Tangerine, Lemon,  
Raspberry, Root Beer

## TOLL GATE

ICE CREAM & COFFEE SHOP  
in Slingerlands

Serving Lunches and Dinners  
from 11 a.m. to 10 p.m., 7 days a week

The Big Sale Is Now On At. . .

# Marcus

## DECORATORS

- ALL Draperies!  
(including Waverly & Schumacher)
- ALL Bedspreads!
- ALL Roller Shades!
- ALL Venetian Blinds!
- ALL Woven Woods!
- ALL Custom Slipcovers!
- ALL Custom Upholstering!

FREE  
SHOP AT  
HOME  
SERVICE

489-4795

# Marcus

## DECORATORS

STUYVESANT  
PLAZA

Mon.-Fri. 10-9

Saturday

10-5:30

# CLASSIFIEDS

Minimum \$3.00 for 10 words, 25 cents each additional word, payable in advance before 4 p.m. Friday for publication the following Thursday. Submit in person or by mail with check or money order to 125 Adams St., Delmar, NY 12054

439-4949

439-4949

**ANTIQUES**  
Over 40 yrs.—3rd. Generation  
Bought & Sold  
**APPRAISALS**  
Update Your  
Fire & Theft Policy  
"Before-A-Loss"  
Jeanne Van Hoesen  
Jan F. Van Hoesen  
**439-1021**  
67 Adams Place, Del., N.Y.

**ANTIQUES**  
**WE BUY WE SELL**  
**ANTIQUES**  
Good Used Furniture  
**FAIR PRICES PAID**  
**BILL 'N' LOU'S**  
**ANTIQUES**  
439-2507 • 439-1388  
Closed Sunday

**APPLIANCE SERVICE**  
**Appliances Serviced**  
Also HEATING-PLUMBING-PUMPS  
Reasonable Rates  
"When We Do It...We Do It Right"  
**Tri-Village Service**  
Delmar 439-9582 Schldy 864-5833

**AUTOMOTIVE FOR SALE**  
**WANTED!!**  
**USED CARS**  
*any condition*  
Cash on the spot  
**CALL NOW**  
**463-5282**  
**439-0515**  
**785-6257**

*The Bird Cage*  
Victoria A. Seymour 439-5309  
Nancy T. Steele 439-5189  
Wednesday thru Sunday  
12:00-5:00 p.m.  
or by appointment  
1926 New Scotland Rd.  
Slingerlands, NY 12159

**ANTIQU**  
**EXCHANGE**  
Antiques & Collectibles  
Bought & Sold  
439-7715  
154 Delaware Ave.  
Behind Denby's

**AUTO REPAIR**  
**Auto Collision Specialists**  
Quality Work at Fair Prices  
"Try us-You won't regret it!"  
Rt. 9W 462-3977  
Glenmont or 439-9175  
Open 6 Days

Period Furniture Country Pine  
Shaker Furniture Lighting  
**ANTIQUES**  
at the  
**TOLLGATE**  
1569 New Scotland Rd.  
Slingerlands  
439-6671  
Hours:  
Mon.-Sat. 11:00-5:30 p.m.  
Sun. 1:00-5:00 p.m.  
We Buy and Sell  
Quality Antiques  
Cut & Pressed Glass Primitives  
Victoriana Quilts  
Sue Zick Interiors 439-3296

**The Unicorn**  
439-0002  
2100 New Scotland Rd.  
Route 85, New Scotland  
**ANTIQUES**  
Buy • Sell  
**FURNITURE**  
OF YESTERYEAR  
Fri. & Sun. 12-5  
Sat. 10-5

**AUTOMOTIVE FOR SALE**  
**JEEPS, CARS, PICKUPS** from \$35. Available at local Gov't auctions. For Directory, call Surplus Data Center, (415) 864-0537 47716

**SUZUKI 1974 TM250** Motorcross, stored, original chain and sprocket. 768-2024.

**BATHROOMS**  
**BATHROOM NEED WORK?** Dirty joints? Loose tile? Leaks when showering? Call Fred, 462-1256.

**BICYCLES**  
**BICYCLES**  
**LAWNMOWERS**  
**SALES & SERVICE**  
**BENNETT'S**  
561 Delaware Ave., Delmar

**WANTED**  
**Old & New Tools**  
Call  
**Pete Williams**  
(518)462-6882

**Delmar Antiques**  
We buy and sell  
Furniture, rugs, china, mahogany clocks, etc.  
Buying: wicker in any condition.  
Buying: sterling, class rings, gold, jewelry, and coins.  
**439-8586/482-3892**  
Mon.-Fri. 12-5  
Sat. 10-5 or by appt.  
449 Delaware Ave.

**\$\$\$\$\$\$\$**  
**VEHICLE BARGAINS**  
**\$\$\$\$\$\$\$**  
**JEEPS, CARS, TRUCKS**  
available thru government agencies in your area. Many sell for under \$200. **CALL 602-941-8014, Ext. 6121** for information on how to purchase.

**BLACKTOP**  
**DRIVEWAYS SEALED** by experienced students. Cheap. Call 439-7235, Phillip Giltner or Peter Propp, 439-6379, for information. 3T723

*"Our Prices Are Reasonable"*  
**LIUZZI BROS.**  
**Blacktop Specialists**  
Residential, Commercial  
Industrial — Fully Insured  
**482-8954**  
Also Gilsonite or Jennite. J-16 Sealer  
**SATISFIED CUSTOMERS ARE OUR BEST RECOMMENDATIONS**

In Glenmont, The Spotlight is sold at the 5-A Superette, Heath's Dairy and Van Allen Farms.

In Elsmere, The Spotlight is sold at The Paper Mill, Plaza Pharmacy, Stewarts, CVS, Cumberland Farms and Tri-Village Fruit.

### BUSINESS OPPTY.

**LIKE PETS? BIG MONEY!** Ground floor opportunity. New multi-level marketing program. 899-2666. 2T723

### CARPENTRY

**CARPENTRY**, remodeling and repair. Call Rick, 438-2056, or 438-5303. 4T730

### CONTRACTORS

#### NORMAN SPOONER

Expert Carpenter

All phases of Construction & Repair

**439-2440**

Bethlehem Electric, Inc.

**439-7374**

Fully Insured  
Electrical Contractor  
Residential and Commercial  
Call for free estimate.

If there's *EARTH* to be moved—we'll do it

**WDZ**

**BULLDOZING**  
Backhoeing  
Landscapedozing

- Site Cleaning
- Parking Areas
- Driveways
- Grading & Finishing

Fill • Topsoil • Gravel • Stone



**439-7595** evenings  
Commercial / Residential

### FIREWOOD

**GREENWOOD**, 3 full cord truck load, \$180 plus 2% tax. Ask about our cash discount. John B. Geurtze, Jr. 872-2078. TF

#### FIREWOOD DELIVERED

Hardwood • \$90/full cord

Cut and Split — 4x4x8

Green Wood & Unsplit Wood

Also available

Randy Bates • after 5. 797-3215

### FURN. REPAIR/REFIN.

Scratches • Touch-ups • Burn-ins • White Rings

*Fine Furniture Repair*  
HOUSE CALLS  
477-5022  
**Bernard Levine**  
Closed Sat. References

### FURN. REPAIR/REFIN.

**UPHOLSTERY REPAIRS** at home. Loose buttons, springs, cushions refilled, etc. Call 439-4130. TF

ANTIQUIE OR MODERN  
FURNITURE REPAIR SERVICE

Repairing • Refinishing

**ROBERT ROTUNDO**

154-B Delaware Ave., Elsmere  
Phone 439-7700

\*\*\*\*\*  
**Heritage Woodwork**  
 Specializing in Antiques  
 and Fine Woodworking  
**FURNITURE**  
 Restored • Repaired • Refinished  
 Custom Furniture • Designed/Built  
 Bob Puller — 439-6165  
 \*\*\*\*\*

### GARAGE SALE

518 DELAWARE AVE., DELMAR, Moving. Child's electric organ, twin bed frame and headboard, Jacobson reel mower, misc. Sat., July 18, 9 a.m. - 2 p.m.

**NEW SCOTLAND SOUTH ROAD, SLINGERLANDS**, recreational, sm. appliances, cameras, portable radio-cassette equipment, firewood. 9 a.m.-2 p.m., July 18, rain date July 19.

**FURNITURE, ODDS AND ENDS**, 134 Adams Place, Delmar, 9-1 Sat. July 18.

### GLASS

**DAVES GLASS COMPANY**

154B Delaware Ave.  
(behind Denby's)  
mirrors • tabletops  
auto glass • stained  
glass & supplies •  
storms & screens  
439-7142

Broken Window?  
Torn Screen?  
SAVE 10% on  
REPAIRS WITH  
THIS COUPON

Expires 7/25/81

Roger Smith's  
**DECORATIVE PRODUCTS CO**  
340 Delaware Ave., 439-9385

### HELP WANTED

**MEDICAL TYPIST** with strong understanding of medical terminology, some receptionist's duties, 4-day week. Send resume to Dept. "I", c/o Spotlight, Box 152, Delmar, N.Y. 12054. 2T723

### HELP WANTED

**ADULT** for child care and light housework, 3-6, M-F, begin Sept. References. 439-0570 before 9:30 a.m., after 5 p.m.

**LOVING WOMAN TO WATCH TWO CHILDREN** (ages 7 & 3) after school, 4 days/wk., with light housekeeping. Must have car. During day, 439-8235, after six, 439-4722. 2T723

**CLERICAL**. Part or full time opportunity from home working with mail. No experience required. For information, send stamped, self-addressed envelope. Con-way Enterprises, Box 1451-G, Bloomfield, N.J. 07003. 6T820

**A GOLDEN OPPORTUNITY**. JoAnne Kimberly Jewelry Party Plan has openings for managers in your area. No cash investment, no collecting, no deliveries. Car and phone necessary. Call collect: Kathy Drake, (518) 489-4420/489-4429. 2T723

**AN OPPORTUNITY** for the right person—outside sales with a highly marketable service and product line. Start with us on the ground floor and go up. Send resume to BAI, 378 Delaware Ave., Albany, N.Y. 00925 3T716

**BABYSITTER NEEDED**, year-old son, weekdays, Sept.-December. 439-2518 evenings.

**INFORMATION** on Alaskan and overseas employment. Excellent income. Call: 312-741-9784 Ext. 1062. 4T716

**TEACHER**, p/t cooperative community nursery school. 167 Fairfield Ct., Voorheesville, 12186. Resume.

### HELP WANTED!

Waitress—Days  
Monday thru Friday  
Must be experienced

**BROCKLEY'S**  
Delmar Tavern  
439-9810 or 439-6090

### HOME IMPROVEMENT

**Exterior Remodeling**  
Roofing • Repair  
Painting • Siding  
FREE ESTIMATES  
**434-8993**  
Evenings and weekend calls welcome  
434-8993

### HOME IMPROVEMENT

Call  
**STEVE HOTALING**

*The Handy Man*

Home Repairs  
Remodeling  
Interior-Exterior  
Painting  
Aluminum Doors  
and Windows

**439-9026**

### HOUSE WASHING

**EXTERIOR HOUSE WASHING**. Clapboard, alum. siding, painting prep. Reasonable. 439-1715. TF

### INTERIOR DECORATING

**DELMAR DECORATORS**  
SAVE UP TO 20%

Slipcovers, Draperies,  
Table Pads, Bedspreads,  
Wood & Cloth Shades  
Delmar • 439-4130



Beautiful  
WINDOWS

by Barbara  
Draperies,  
Bedspreads  
your fabric or mine  
Estimates  
872-0897

### JEWELRY

**EXPERT WATCH, CLOCK AND JEWELRY REPAIRS**. Jewelry designed to order. Estate appraisals. Engraving. Your trusted jeweler, **LE-WANDA JEWELERS, INC.** Delaware Plaza Shopping Center, 439-9665. 25 years of professional service. TF

### LAMP REPAIR

**LAMP REPAIRS**

New wire, plug and 3-way socket on any standard

Table Lamp \$5.75 Floor Lamp \$6.75

**LAMPHOUSE**

Behind Delmar's P.O.  
439-7258 • M-S 10-5:30

In Voorheesville, The Spotlight is sold at the Grand Union and Voorheesville Pharmacy.

**LAWN & GARDEN**

**TOPSOIL**  
CEDAR HILL TRUCKING  
Cedar Hill, Selkirk  
767-9608 767-2862

**Wm. P. McKeough, Inc.**

Landscaping Contractors  
Est. 1960

New/Old Lawns  
Trees & Shrubs  
Pruning

COMPLETE  
PROFESSIONAL  
SERVICE  
439-4665

**HORTICULTURE  
UNLIMITED**

- Spring Cleanup
- Natural Landscaping
- Nursery Stock
- Flowers
- Lawn Mowing
- Guaranteed Planting

"It's Only Natural"  
**BRIAN HERRINGTON**  
482-2678

**LAWN MOWERS****LAWN-BOY**

Authorized  
Sales — Service  
Parts & Accessories  
Prompt Reliable Service

We only service **LAWN BOY**

**Brins Hardware**

444 Delaware Ave.  
Albany, N.Y. 462-4236  
(Cor. Whitehall Rd. & Second Ave.)

**LOST:** Small black kitten, 4 mos., white marking underneath hind legs. Call 439-9601.

*In Slingerlands, The Spotlight is sold at the New Scotland Pharmacy, Convenient Food Mart and The Toll Gate*

**MASONRY**

**ALL TYPES MASONRY  
NEW — REPAIRS**

26 Years Experience  
Chimneys, Fireplaces, Stoops, Walks  
Foundation Repairs, Waterproofing  
PROFESSIONAL WORK WITH INTEGRITY  
Serving this community for years  
with Pride — Satisfaction Guaranteed  
**F. JOSEPH GUIDARA**  
439-1763, evenings

**MASONRY  
CARPENTRY  
NEW • REPAIR**

Chimneys  
Sidewalks  
Patios  
Retaining Walls  
Foundations

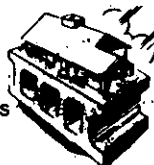

**797-3436**

*In Clarksville, The Spotlight is sold at the Clarksville Supermart.*

**MISC. FOR SALE**

**REFRIGERATOR**, Kenmore, 15 cu. ft., freezer-mate, coppertone, ex. cond. \$200. 439-6256.

**PASSPORT AND ID PHOTOS.** Ready in minutes. Call L. Spelich, phone 439-5390. TF

**FURNISHINGS OF DOROTHY LYNN Women's Apparel**, including clothes racks, cabinets, etc. 282 Delaware Ave., Delmar.

**LADIES' 3-SPEED Vista bicycle**, excellent cond., \$60. Call after 5:30 p.m., 439-6139.

**TWO 1972 SKI DOO TNT'S**, 340 on slide, 440 on boggies. \$350 takes both. 439-9592 after 6 p.m.

**MOVING.** Dinette set with extra leaf, 4 chairs, reasonable. 439-9185.

**AIR CONDITIONER 8,000 BTU.** New GE w/ Power Saver, \$300. Mon.-Thurs. 5-7 p.m. 439-0066.

**LIVING ROOM SET**, complete, 7 pieces, traditional, very good condition, 439-9596.

**Bermuda Bags**

**BEST SELECTION**  
No store has a greater selection of Bermuda Bags and Covers than

**CASUAL SET**  
of Stuyvesant Plaza

**MUSIC**

**PIANO LESSONS.** All ages, levels, adult beginners. MA degree. Sandra Zarr, 767-9728. (Glenmont). 29T1231

**TRUMPET LESSONS**, Crane School graduate accepting new students. 765-4900 or 765-3155, Mike Perry. 4T730

**NURSES**

**TRI-VILLAGE PROFESSIONAL NURSES** available for home care. 439-7135, 767-9137. 2T723

**PAINTING & PAPERHANGING**

**R.E.O. PAINTING**

Exterior/Interior  
Free Estimates

Insured/Guaranteed  
Richard Oldreik 439-2907  
Jack Dalton 439-3458

**"Have Brush, Will Travel..."  
Interior & Exterior Painting**

by someone who enjoys his work

Full Ins. • Free Estimates  
Using Benjamin Moore Paints

Norbert Monville (518) 482-5940  
Twenty-Four Fordham Court  
Albany, New York 12209

**S & M PAINTING**

Interior & Exterior

Wallpapering — Painting

FREE ESTIMATES  
INSURED • WORK GUARANTEED  
439-5592 after 5 p.m.

**L.M. CURTIN  
Painting Contractor**

Interior/Exterior  
Insured  
FREE Estimates  
Reasonable Rates

**YOUR SATISFACTION  
IS  
MY REPUTATION**  
439-5897

**VOGEL  
Painting  
Contractor**



Free Estimates

- RESIDENTIAL SPECIALIST
- COMMERCIAL SPRAYING
- WALLPAPER APPLIED
- DRY WALL TAPING

Interior — Exterior  
INSURED

439-7922 439-5736

**PAINTING & PAPERHANGING**

**D.L. CHASE**



Painting  
Contractor

Residential  
Specialists

Complete home repair  
and maintenance services  
**768-2069**

**PETS**

*Cornell's Cat  
Boarding*

767-9095  
Heated • Air Conditioned  
Your choice of food  
Route 9W, Glenmont  
(Across from Marjem Kennels)  
RESERVATIONS REQUIRED

Eleanor Cornell

**PLUMBING & HEATING**

**Home Plumbing  
Repair Work**

*Bethlehem Area*  
Call JIM for all your  
plumbing problems  
Free Estimates • Reasonable Rates  
439-2108



**PLUMBING  
&  
HEATING**



Repairs & Installations  
Sinks • Toilets • Faucets  
Drains • Water Heaters  
Sump Pumps

call

**Bob  
McDonald**

For prompt—reliable—  
Reasonable Service

**756-2738**

Days or  
Evenings



### ROOFING

**VANCANS ROOFING.** New roofs, repairs and slate work. Free estimates. 439-3541. TF

**Can't decide who to call to do your ROOF?**



*Why not call the company where superior workmanship still means something?*

## VANGUARD ROOFING CO.

Free Estimates—Fully Insured  
Call **JAMES S. STAATS**  
767-2712

For a FREE Estimate on



**Cyrus Shelhamer Roofing**

- SNOW SLIDES
- GUTTERS
- TRAILER ROOFS

INSURED  
REFERENCES  
756-9386

### SIDING

**Dick Domermuth and Sons**  
**SIDING & TRIM**

*Our Only Business*  
— Free Estimates —  
**768-2429**

### SITUATION WANTED

**PAINTING,** mowing, cleaning service, general handywork, reasonable rates, assured work. 439-4212. BT813

**EXPERIENCED MEDICAL RECEPTIONIST,** relocating from Buffalo. Stenographic skills, some computer training. S. Geist, Helderberg Trail, Berne, 872-0656. 2T723

**TUTOR,** high school English & history, student's home. References from Albany & Rensselaer school districts. 434-2285.

**FORMER DELMAR** residents available to house-sit while you are on vacation, July 30-Aug. 10, 1981. references. Call 439-6379.

### SPECIAL SERVICES

**NORMANSKILL SEPTIC TANK Cleaners.** Systems installed, electric sewer roofer service. 767-9287 TF

**DELMAR SANITARY CLEANERS** serving the Tri-Village area more than 20 years. 768-2904. TF

## John M. Vadney

**UNDERGROUND PLUMBING**  
Septic Tanks Cleaned & Installed  
**SEWERS—WATER SERVICES**  
Drain Fields Installed & Repaired  
—SEWER ROOFER SERVICE—  
All Types Backhoe Work  
**439-2645**

Torn Screen?  
Broken Window?

**SAVE 10% ON REPAIRS WITH THIS COUPON**

Expires 7/25/81

Roger Smith's

**DECORATIVE PRODUCTS CO.**  
340 Delaware Ave. 439-9385

### TABLE PADS

**TABLE PADS,** blinds, window shades, made to order. Free estimates. Call **DELMAR DECORATORS,** 439-4130. TF

### TRAVEL

## MYERS TRAVEL

Delmar's only airline approved travel agent  
**210 DELAWARE AVE.**  
439-7671  
**37 N. PEARL ST.**  
434-4131

### TREE SERVICE

**REAGAN'S TREE SERVICE**  
EMERGENCY SERVICE  
ANY DAY ANY TIME  
COMPLETE TREE SERVICE  
STUMP REMOVAL  
• Trimming • Cabling • Removing  
**FULLY INSURED • FREE ESTIMATES**  
439-5052  
10 Gardner Terr Delmar

## CONCORD TREE SERVICE



*Spraying for insect & disease control*

- REMOVAL
- PRUNING
- CABLING

• 24 Hr. Emergency Service  
Free Estimates - Fully Insured

**439-7365**

(Residential • Commercial • Industrial)

### TREE SERVICE

**HERM'S TREE SERVICE,** Call IV2-5231 TF

### TRUCKING

## FRANK MARKUS TRUCKING

• Topsoil  
• Yellow Sand  
• Crushed Stone  
Orchard St.,  
Delmar **439-2059**

### WANTED

**COLLECTOR** seeking old Lionel, Am. Flyer, Ives, Maerklin trains. Call 463-4988. TF

**GOOD USED ITEMS** for a flea market and auction, New Salem Reformed Church. For pick-up call Pete 439-6179 or Gene 765-2279. 13T924

### WANTED

We pay cash for  
**USED APPLIANCES**  
Free pick-ups  
**439-9582 / 355-1313**

### REAL ESTATE FOR RENT

**OFFICE** for rent, 23x14, 257 Delaware Ave., Elsmere. 439-2613. TF

**OFFICE/RETAIL SPACE** for rent, up to 1,000 sq. ft. Spotlight Building (formerly Town of Bethlehem Coffee House), Delmar. 439-4949.

**ROOM** for rent, business man preferred. Kitchen privileges. 439-4662. 2T716

**OFFICE/RENTAL SPACE,** approximately 900 sq. ft., next to A&P on Delaware Ave. 439-9212. 2T716

**OFFICE SPACE** available in heart of Delmar. Up to 4,000 sq. ft. Will subdivide and renovate to suit tenant. Call 439-4432 or 439-9631. TF

**CAPE COD,** large Harwichport home, Aug. 29-Labor Day, walk to beautiful beach, golf course, 439-9166.

**DELMAR: AVAILABLE AUG. 1,** 2-bedroom upper flat, Kenwood Ave. near Four Corners, \$300 per mo. plus heat/utilities. References required. 439-9927 betw. 8:30 a.m.-4:30 p.m. Mon. thru Friday.

**\$325-\$350 DELMAR GARDEN APT.** Luxurious 1-BR, balcony, sunporch, bus stop, no pets, utilities extra. 439-6295.

**\$250 APT.,** heated, 2 BR, range, adults preferred, no pets, security. 439-4767.

**RETAIL STORE,** 19 X 47, heart of Delmar, Good Parking, 439-4949. 716TF

### REAL ESTATE FOR RENT

**TWO-BEDROOM COTTAGE,** ocean-front, Nubble Light House, York Beach, Maine, Aug. 1-8, \$400/wk. 439-8506.

### REAL ESTATE FOR SALE

**A 4 BR,** 2 bath home, plus store, 28 x 60. Main St., Clarksville, \$69,000. 768-2131. 3T723

## FOR SALE:

Vacation Property,  
Great Sacandaga Lake  
Building Lot with  
Small Cabin

# \$8,500

Phone 439-6090

### CLASSIFIED AD POLICY

Classified advertisements in the Spotlight must be paid for when submitted. We must enforce this strictly, our rates are too small to permit invoicing and bookkeeping for classifieds. Please do not ask us to make exceptions Copy and remittance must reach us before 4 30 p.m. Friday for publication in the following Thursday issue

### CLASSIFIED ADVERTISING RATES

Minimum \$3.00 for 10 words  
25 cents each additional word.

**Call 439-4949**

or write or stop in  
at our convenient office

**125 Adams St., Delmar**

Why don't YOU subscribe to

**THE SPOTLIGHT?**

## RUSTPROOF YOUR CAR TODAY



**Joe Keller**

**SERVICE STATION**  
GLENMONT 463-7712

# What Size?

## "S"

Near Delmar's Town Park, a cute, clean, cozy cape with garage, breezeway, 2 bedrooms, and room for more. **\$44,900**

## "M"

Delmar outskirts, a picturesque 3 bedroom cape with garages. New kitchen and utilities. All on a 20 acre site. Asking **\$59,900**.

## "L"

Large cheery living room, large family sized kitchen, 3 bedrooms on a large (1 acre) site for only **\$59,900**.



**439-8237**

231 Delaware Ave.  
Delmar

# USED SAABS

'80 LEFTOVERS

- 1 - Used '79 Turbo
- '78 VW Scirocco
- '79 Saab 4-door
- '74 Saab 2-door
- '75 Saab 2-door, auto.
- '78 & '79 Subaru 4-wheel drive

**LEASING**  
available on new cars.

*Area's oldest and largest Dealer — with complete Parts Dept. & SERVICE!*

TEST DRIVE A SAAB AT

**New Salem Garage** SAAB INC.

NEW SALEM, N.Y.  
765-2702

*In Glenmont, The Spotlight is sold at the 5-A Superette, Heath's Dairy and Van Allen Farms.*

9 SOUTH HELDERBERG PARKWAY, SLINGERLANDS



**Quality 3-bedroom Cape in private, park-like setting.**

- 3/4 acre lot on quiet Slingerlands street.
- Large living room w/fireplace • Formal dining room • Paneled den • 1 1/2 baths • Assumable mortgage
- Finished basement • Screened porch, many extras • Immaculate.
- Mid-70's. Principals only. 439-1042.
- OPEN HOUSE BY OWNER. SUNDAY, JULY 19, 1-5.

### Guest minister

Rev. Byron Whipple, pastor of the Brentwood Congregational Church, St. Louis, Mo., and father of local swim coach Jack Whipple, will be guest minister Sunday at the Delmar Presbyterian Church.

The 9:30 a.m. special service and sermon will be on the theme, "The Hills are Alive," the result of a recent visit to Lake Charles, Fort William Henry and Fort Ticonderoga by Rev. and Mrs. Whipple.

### Carnival continues

The Onesquethaw Volunteer Fire Co. Carnival continues this weekend at the Unionville Fire House. Blessed with perfect weather last weekend the firemen and ladies enjoyed the largest crowds in the history of the carnival.

The event opens this Friday at 7 p.m. featuring Skip Parsons' Riverboat Jazz Band. They will be playing on the green between the fire house and the games.

Games featured this year include tic tac toe, roll down, darts, cork guns, bottle stand up, pepsie ring toss, glass pitch, fish bowls and many others. There are five kiddie rides to keep the little ones happy.

On Saturday from 4 to 8 p.m. a chicken barbecue will

be served with all the extras. Take out orders are accepted.

### Man and nature

The human environment and its relationships with the natural world will be the subject of a guided public walk given at Five Rivers Environmental Education Center, Delmar, Tuesday, July 21, at 7 p.m.

During a one and one-half hour walk on the center grounds, educators will point out the man-made additions to the former game farm, and show how these and other leavings have provided plants and animals with unique opportunities to adapt to new surroundings.

### Mrs. Hemstead Y head

Elizabeth Hemstead of Slingerlands was recently elected president of the board of directors of the Albany YWCA, 28 Colvin Avenue. Mrs. Hemstead, a board of directors member for several years, has served in a variety of positions on the executive board and recently completed a term as vice-president in charge of program planning.

### On the Cover

Bethlehem's farmers got a warm, enthusiastic welcome when they returned last week for another year of the Friday morning markets at the St. Thomas Church parking lot near the Four Corners. Here Dodie and John Hillman, at the right of the picture, dispense their home-grown produce.

*Spotlight*

# REAL ESTATE



# DIRECTORY

Local

ERA

**JOHN J. HEALY REALTORS**  
361 Delaware Ave.  
439-7615

**PICOTTE REALTY INC.**  
205 Delaware Ave.  
439-4943

## Editor's View

Occasional comments by  
the editors of  
The Spotlight.

Even the most casual observer would have to conclude that most people don't know how to ride a bicycle.

Sure, they can stay upright without training wheels and steer a reasonably straight course. What they can't (or won't) do—despite heroic efforts by such organizations as the Bethlehem Police Youth Bureau—is follow the simple rules of the road which can mean the difference between getting there safely and a serious accident.

As a reminder, here is a summary of local laws regarding bicycles. Most of these laws simply reflect good, commonsense rules that all bicycle riders follow instinctively.

- Ride with the traffic. The law says that bicycle riders have "all the rights and shall

be subject to all the duties" of automobile drivers. That includes proper hand signals when turning, and making turns from the proper lane of traffic. (Experienced riders learn that their greatest safety comes in acting in a predictable manner, so that drivers know what to expect of them.)

- Ride to the right. The law says that where there is no bicycle lane or path, riders should stay as far to the right "as practicable," using the shoulder if that is possible. Riding two abreast is permitted only if sufficient space is available and if the bicyclist is not passing another vehicle or being overtaken by a vehicle. Where there is a usable path or bicycle lane, use it.

- Don't catch rides from other vehicles.

- Don't ride more than one person on a bike (except a tandem).

- Don't carry articles which make it hard to steer.

- Use proper lights and



A bicyclist crosses the Four Corners intersection, paying no attention to traffic signals or rules of the road. *Spotlight*

reflectors when riding one half hour after sunset to one half hour before sunrise.

Wear light-colored clothing or reflective clothing when riding after dark. *TMcP*



## Catalpa House

Lunch 12-2 p.m. Wed.-Sat.      Brunch 11-1 p.m. Sun.  
Dinner 6-8 p.m. Fri. & Sat. and 1-9 p.m. Sun.  
Weekly & Overnight Accommodations

797-3627      439-5008      797-5154  
Rensselaerville, N.Y. (Corner Rt. 85 and Main St.)

# Community Corner

## Pancake Benefit Sunday

The Kiwanis Club of Delmar will hold a pancake breakfast at Elm Ave. Park from 8 to 11:30 a.m. Sunday. The event, a fund-raiser to support youth and community projects, will take place in the enclosed area near the concession stand, and will be held rain or shine.

Tickets at \$2.75 (juniors under 12 are \$1.50) will be available at the door as well as from members of the club.

Local Kiwanians meet Mondays at Alteri's Restaurant.



Community Corner, a public service column of important community events, is sponsored by

# City & County Savings Bank

Member FDIC

167 Delaware Avenue, Delmar (opposite Delaware Shopping Plaza) • 439-9941

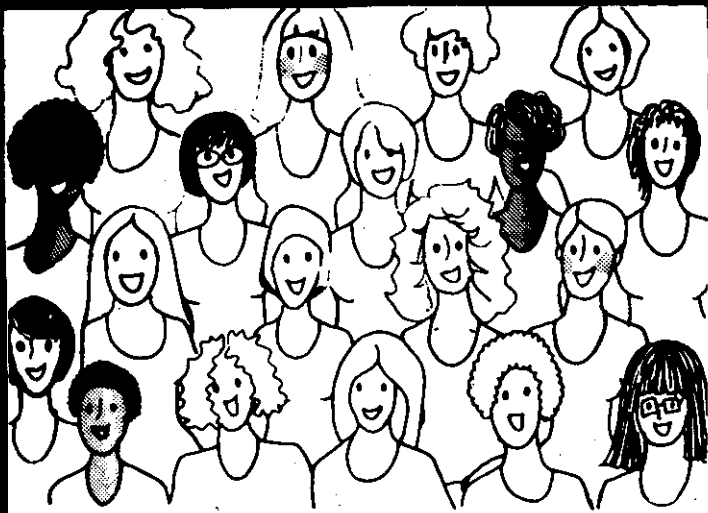

# THANKS A MILLION!!



Sometime this summer, we'll be celebrating our **MILLIONTH MEMBER!!!** We've got something special just for her and for you too!  
**WATCH YOUR NEWSPAPER FOR DETAILS.**

## Gloria Stevens Thanks a Million!!

Bring this coupon into any participating Gloria Stevens and

# \$10.

Will be taken off the cost of our regular introductory offer for 6 weeks of unlimited visits for \$25.00.

Valid for new members only at participating salons.  
**Offer expires 7/24/81**

- FREE AEROBICS**  
 at participating salons
- FREE Diets • Air Conditioned
  - No Disrobing



**NOW! 2 convenient locations**

**Call 439-8104**      **Call 482-8691**  
 155 Delaware Ave.      355 Ontario St.  
 Elsmere                      Albany

(Opposite Delaware Plaza)

**Over 155 Salons throughout the U.S. and Canada**

Mon.-Fri. 9 to 9 • Sat. 9 to 3  
**"Reason we're so big?... We're the best!"**

## Take the work out of SPLITTING LOGS!



Model MF26  
 26" log capacity, 5 H.P.  
 Briggs & Stratton engine, 10 ton  
 splitting force, Highway  
 tires and hitch.

**WITH A DIDIER**

### HYDRA-SPLITTER

- **Easy to use** Hydraulic pump delivers tons of splitting force, driving even the toughest logs with ease through the slim-cut wedge
- **Dependable** 10 hydra-splitter models... designed both for the amateur as well as professional... from the world's largest manufacturer of hydraulic log splitters.
- **Economical** Come in and let us show you just how much you can save in man-hours alone!

**DIDIER**



**Sales • Service  
 Rentals**

**Abele Tractor and Equipment Co., Inc.**  
 72 Everett Rd., Albany, N.Y. 12205, 438-4444

**CLIP & SAVE**

## Wallpaper Sale

**SUMMER CLEARANCE**

**MANY BY IMPERIAL® WALL COVERING**      **Now \$1.99 per roll**      **30,000 Rolls Values to \$29.95**

Every wallpaper made at factory price • 1st quality • 1981 patterns

**PHONE AND MAIL ORDERS UP TO 50% OFF**  
 Use Visa or Mastercard

**DEITCHER'S**

**WALLPAPER OUTLET**  
 188 REMSEN ST., COHOES  
 SAVE \$\$\$      237-9260

**80,000 Rolls in stock  
 1st Quality  
 Save \$\$**



Bethlehem Public Library  
 451 Delaware Avenue  
 Delmar, NY 12054