

# THE SPOTLIGHT

June 26, 1985  
Vol. XXIX, No. 24

The weekly newspaper  
serving the towns of  
Bethlehem and New Scotland

## Can Bethlehem live with redistricting plan?

By Caroline Terenzini

The report from the Bethlehem Central committee that sought a solution to crowding at the Glenmont Elementary School impressed most observers with its scholarship, but last Wednesday when it was presented to the school board doubts were raised as to whether it would solve the problem.

Richard Alba of Delmar, a professor at the State University at Albany and chairperson of the

committee, made the presentation and fielded questions. Copies of the 19-page report, which includes a map, are available at the Education Services Center, 90 Adams Pl., Delmar, and also are to be in the offices of each of the district's elementary schools. No discussion of the proposal is expected until fall, however, so that summer vacations will not interfere with public input.

But what was said Wednesday made it clear there is plenty to talk

about. Several board members and observers raised questions, including Glenmont Principal Donald J. Robillard, who was applauded by some among the audience of 50 when he said, "I appreciate what you've done, but I'm not sure you've solved our problem."

The committee recommended a "four-school balance plan" — leaving out the Clarksville Elementary School — that sought to

distribute the remaining 1,428 pupils (the estimate for 1986-87) among the other four elementary

**Redistricting map**  
page 3

schools, filling each to almost 94 percent of capacity. Clarksville was eliminated from the proposed redistricting because of its dis-

tance from the other four "in-town" elementary schools, the report said. The committee's plan calls for assigning the approximately 100 kindergarten through fifth grade pupils in Elm Estates, in Selkirk, to the Hamagrael Elementary School and then assigning approximately the same number of students in what is now the Hamagrael attendance area to



*The best times*

Oh, glorious graduation day. At right, from top, RCS valedictorian Garth Wright, Voorheesville salutatorian Sharon McKenna and RCS salutatorian Susan Gleason speak to family and friends about a promising future. Above, Bethlehem Central High School students Heidi Rheingold, left, Jennifer Warren, Dana Nuss, Christine Ainsworth and Beth Kelly celebrate as, below, Bethlehem Central graduates go forth to make their way in the world. On the cover: Bethlehem Central High School graduates Carol Hernandez, left, and Jill Kaplowitz find that good times are best shared with friends. *Tom Shaw*

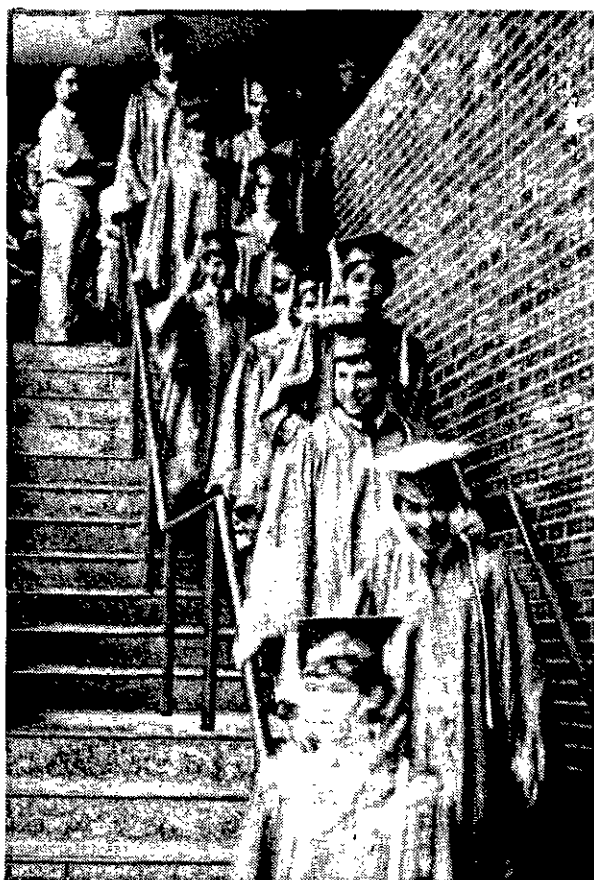

## The civic center goes by the book

The Albany County Legislature is again slated to be the pivotal control agency for the proposed county civic center. But with more than enough votes apparently lined up to approve the \$30 million bond issue needed to finance the center, whatever impact the legislature has is likely to come from the questions it asks.

Legislative leaders predict they have enough votes to pass the funding measure later this summer if state lawmakers clear the way for it by passing the latest version of a home rule civic center bill.

That version, the outgrowth of political maneuvering last week, does away with County Executive James C. Coyne's plan to have the independent Industrial Development Agency issue the financing bonds to build the center and then lease it to the county.

The county governing body in special session Monday approved 32-7 a home rule message that permits the state legislature to vote on the twice-amended bill. Later that evening the Assembly approved the new version of the bill, and it is expected to go through the Senate next week.

Coyne decided last week to forgo the IDA approach after State Senate Majority Leader Warren Anderson made it clear that the Senate would pass enabling legislation only if Albany County is the fiscal agent for the project, which would be built with state and county monies.

The bill before the state legislators transfers four acres of state land to the county for the center site in downtown Albany and allows the county to triple its one percent hotel occupancy tax and use the revenues — about \$700,000 a year — to help pay for the center.

Assured of control, the county legislature probably would deliver "well in excess of 30 votes for the bond issue," according to majority leader Harold L. Joyce.

"I would be surprised if I'm

# □ Civic center

(From Page 1)

wrong on that," Joyce said.

The legislature needs two thirds majority approval — 26 votes — to issue general obligation bonds. If all 26 Democrat members voted for the bond issue, the Republican minority votes would not even be needed.

Locally, the plan still has its skeptics. Slingerlands Republican Robert W. Hoffmeister already has said he will vote against the issue because the people in his district have indicated "they don't

consider it an appropriate use of county money."

But whether or not they want the civic center, Hoffmeister and other legislators said they are glad to have the IDA out of the picture.

The matter belongs before the legislature, said Republican James C. Ross of Delmar. Ross said Coyne "failed to keep foremost in mind that the civic center is proposed for the people and is not his civic center."

Republican Michael A. Ricci of Voorheesville pointed out that he

continually has insisted that the legislature should be the body to either reject or approve the matter.

But he objected to the last-minute bill amendment, calling it "crisis legislation."

Hoffmeister, Ross and Ricci were among the legislators who voted against the home rule message.

Minority leader W. Gordon Morris of Elsmere voted for the message, saying he was happy to see the civic center matter back where it belongs.

But, he said, "the Democratic members of the legislature now will have to decide whether they are going to burden the taxpayers of Albany County."

Referring to the county executive, and his downtown office building, Morris said the Democrats "have preferred to hide behind the anointed one at 112 State Street, but now we will all have to answer to our constituents."

The county legislators also approved by voice vote a resolution setting up a nine-member committee that probably would serve as a standing committee "to evaluate and make recommendations concerning all matters which

they deem appropriate relating to the civic center." Three Colonie Republicans are on the committee.

Morris voted against it on grounds the duties were not spelled out.

Before the session, Joyce expressed his concern that the legislative delays have kept the civic center proposal see-sawing between the county and state legislatures.

"How many provisions, ifs and buts are we going to have to respond to before this facility, which would benefit the county, is approved?" he asked.

The status of steps already taken by the IDA seems to be uncertain. It has hired consultants and a management firm for design and construction of the 15,000-seat center.

But since industrial development agencies were created by the

state primarily to encourage economic development by making low-interest financing available to private developers, the county IDA may not have ever been the correct agency to finance the civic center, informed sources say. That is one of the reasons the state Senate leaders balked at passing the center financing bill.

Neil L. Moylan of Delmar was state commerce commissioner when the industrial development authorities were originated during Nelson Rockefeller's governorship.

Moylan was a key person in urging their creation in order to give the state a competitive edge for attracting businesses. Moylan has noted that although the concept has been altered since that time, Coyne's proposed use of the county agency was debatable. Moylan is currently a member of Bethlehem's Industrial Development Agency.

## Harmon makes it to Moscow

Delmar resident Millard Harmon landed at Sheremetyevo Airport in Moscow last week in his single-engine Beechcraft 36. But, once again, his mission of friendship had less than the desired impact. Soviet airport officials insisted that Harmon remain in an airport hotel room throughout the duration of his stay because his approved visa had not arrived.

Stephen Honeybill, producer for WMHT, accompanied Harmon through part of his journey from the United States.

Despite the lack of a visa, Harmon completed the last leg of his journey, from Helsinki, Finland, to Moscow, claiming to be the first person to fly the route in a CIC class aircraft.

Last year Harmon embarked on a similar mission, with plans to land at Moscow on July 4; but, Soviet officials denied him permission to enter Soviet airspace.

Harmon began his return flight from Moscow to the United States last Thursday.



## Rx For your Hair

Summer heat and chlorine take their toll on your hair, but we have the products to keep it looking great!

**Try L'Oreal's Keralogie Oil**  
for those days of suntanning and swimming.

*We also carry a full line of Paul Mitchell products*

### JOHN'S NORMANSIDE HAIR CARE

Delaware Plaza

Open: M-Sat. 8 a.m.  
Wed. 7 a.m. till 8 p.m.  
20% Senior Citizen Discount W - F

**439-5621**

**\$12.99**  
GALLON  
REGULARLY \$18.99



Our long lasting, premium quality Latex House Paint. One coat coverage on sound, firm, previously painted surfaces. Chalk & fade resistant. Soap & water clean-up. Ideal for aluminum siding.

**NOW THRU JULY 4**

## COOK & DUNN'S Early Summer PAINT SALE

**\$12.99**  
GALLON  
REGULARLY \$18.99



Our top quality, alkyl fortified Oil Base Stain. Requires little surface preparation. Easier application. Better protection. Choose from 45 beautiful colors.

**MORE THAN A MOWER, A  
LAWN-BOY**



20" SELF-PROPELLED REAR BAGGING MOWER THAT TRIMS CLOSE ON BOTH SIDES. Engine designed to last 50% longer. Resurrection drive direct for mowing. Sturdy extra capacity rear catcher.

**\$429.00**

**Redwood  
Sealer  
STAIN**



Stains, seals & beautifies in just one coat. Dries to a flat finish that won't rub off.

**\$11.99**  
GAL  
REG \$16.99

**One Coat - No Drip  
FLAT WALL FINISH**



A premium quality Interior Latex Flat. The very best now price reduced to save you money.

**\$10.99**  
GAL  
REG \$17.99

**FLOOR  
DECK  
ENAMEL**



Spreads easily and smoothly with excellent hide. Dries overnight to an extra tough, high gloss finish.

**\$15.99**  
GAL  
REG \$20.99

**MORE THAN A MOWER, A  
LAWN-BOY**



18" PUSH MOWER WITH TOP-OF-THE-LINE FEATURES THAT'S IDEAL FOR SMALL LAWNS AND TRIM MOWING. Engine designed to last 50% longer. Convenient easy pull manual starting. Light and sturdy aluminum deck. Easy-emptying side catcher.

**\$319.00**

**TELESCOPE  
POPULAR WEB**



The finest name in lawn furniture. Hard wood rails. Sturdy Alum. Construction.

**\$1988**  
List. \$30.00

**FREE**

Mower Blade Sharpening with a complete mower tune up with this coupon

**ALL ORTHO PRODUCTS 40% OFF**

List price with this coupon

**ZAR Rain Stain**



Solid Color. List Price \$17.95. With this coupon only **\$10.99**

**TORO** Haven't you done without a Toro long enough?



Model 51190 50' Hose/Reel System **\$26.95**

Model 16580 21" Hand-propelled, 2-cycle Side Discharge **\$499.95**

Model 58237 5 hp. Front Tine Tiller, Gear Drive **\$299.00**

Model 56125 725 Key-Lectric Riding Mower **\$339.00**

Model 1219.00 **\$999.95**

**NEW TORO PORTABLE POWER**



T500 \$329.00  
500 Watts  
Compact, dependable generator weighs only 40 lb. **SAVE \$50.**

Go anywhere power. For home and recreational use...TV, lights, camping equipment and more. Efficient 4 stroke engine and generator are coupled for true portability. Extremely quiet operation.

Low oil warning light and automatic engine shut-off. Conveniently grouped controls. Electronic ignition system for easy starts. 12-volt DC battery charger and cord.

Model 62008 T800 Generator **SAVE \$70. \$399.00**

Model T1800 1800 Watts **SAVE \$100. \$599.00**

**OPEN SUNDAY**

# A. Phillips Hardware Inc.

235 DELAWARE AVE., DELMAR — 439-9943

OSBORNE CORNERS ALBANY 861-5364	218 SAND CREEK RD. COLONIE 438-2484	RT. 9 CLIFTON PARK 371-9500	292 CENTRAL AVE. ALBANY 465-8861
---------------------------------------	---	-----------------------------------	--

# GREENS APPLIANCES

FORMERLY VAN DYKES

**Buy a GE Major Appliance or Video Product & Pay Oct. — NO INTEREST —**

Min. Purchase \$300.00 — OFFER EXPIRES SAT., JUNE 29

**Portable Video Recorder**



- 14 Day - 1 event timer
- Wired Remote

Package Price \$889  
Rebate 90  
Your cost **799.00**

**Mini Video Camera**



1/3" Newvicon Tube  
6.1 Power Zoom

**Buy now Pay in Oct.**

**BUILT-IN DISHWASHER**



"Potscrubber" Model. 7 Cycles. Installation Available

**SAVE \$60 \$359**

**2-SPEED AUTOMATIC WASHER**



3 Water Levels, 3 Wash & Rinse, Automatic Bleach Dispenser.

**SAVE \$40 \$359**

**24" PORTABLE DISHWASHER**



with Cherry Wood Top. Can be built-in later.

**SAVE \$40 \$379**

**GENERAL ELECTRIC**



- 18 Cu. Ft.
- Frost Free
- Adjustable Shelves

**SAVE \$50 \$589**

# GREENS APPLIANCES

222 Delaware Avenue  
Delmar  
Mon. - Thurs. 9-7  
Fri. & Sat. 9-5  
**439-6203**

PAGE 2 — June 26, 1985 — The Spotlight

(From Page 1)

the Elsmere and Slingerlands schools (see map).

In developing its plan, the committee followed guidelines that included creating "smooth, rational boundaries, keeping neighborhoods together, using natural boundaries where possible and moving as few people as possible.

Board members Barbara Coon and Bernard Harvith questioned whether, in fact, the Clarksville school should be excluded from any redistricting because of its location. And Harvith, board colleague Charles Reeves and Robillard wondered whether a plan that fills each elementary

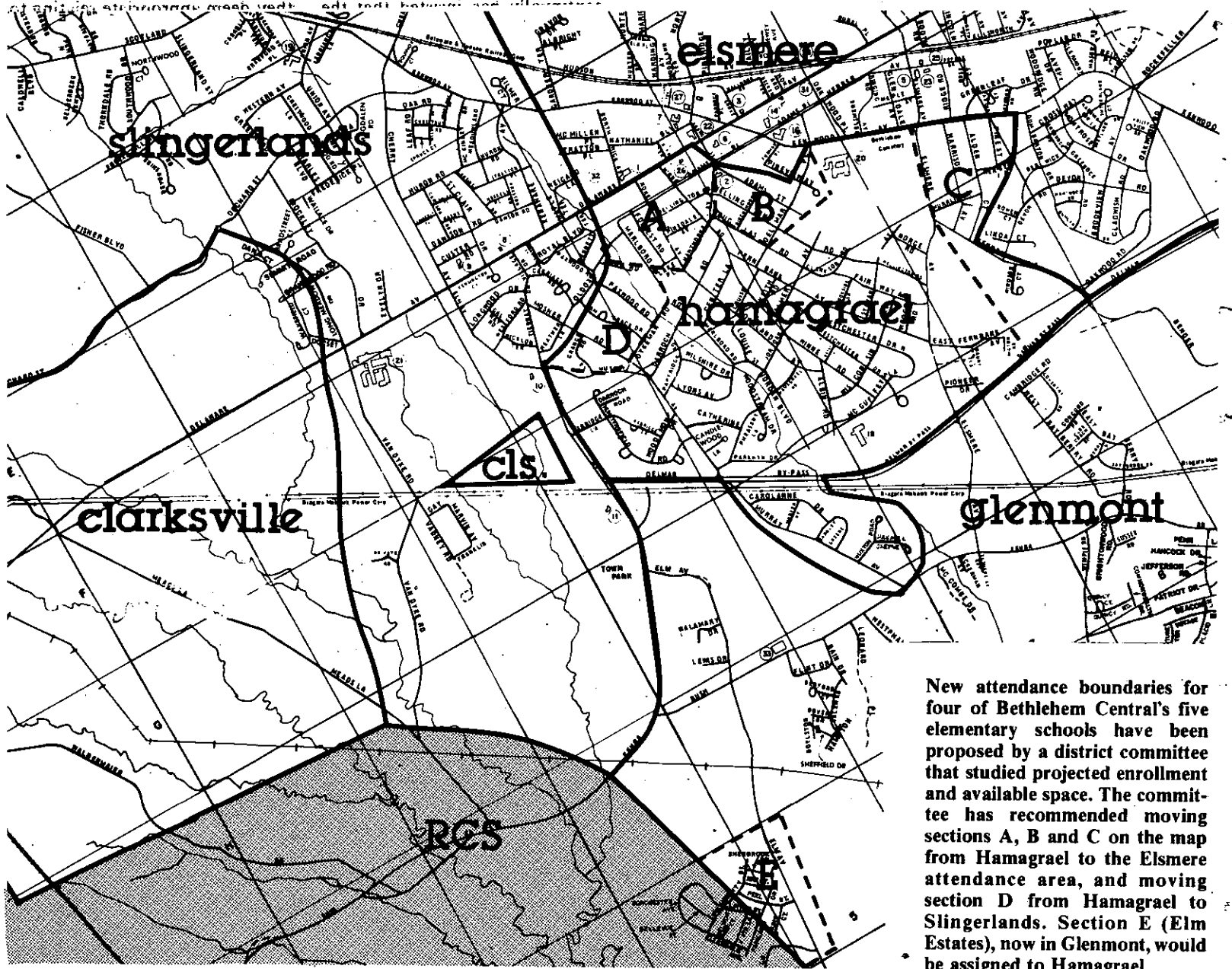

New attendance boundaries for four of Bethlehem Central's five elementary schools have been proposed by a district committee that studied projected enrollment and available space. The committee has recommended moving sections A, B and C on the map from Hamagrael to the Elsmere attendance area, and moving section D from Hamagrael to Slingerlands. Section E (Elm Estates), now in Glenmont, would be assigned to Hamagrael.

**When meetings should be open**

Page 4

school to almost 94 percent capacity would leave enough room in Glenmont for future growth.

Glenmont PTA President Beverly McGrath said, "It would be prudent to use all available space — and to do it right the first time." She presented a petition bearing, she said, 700 signatures of residents districtwide endorsing total redistricting with "all five elementary schools receiving an equal percentage of enrollment proportionate to the building capacity."

"The slack (in the committee's proposal) seems to me to be awfully tight," Harvith said. "We ought to take the time here to get a 15- or 20-year solution."

Harvith offered an alternative proposal — "just to give people something to think about" — that would move all fifth graders to the middle school, which now houses grades six through eight, and all eighth graders to the high school. Harvith said he saw educational value in this plan in that high school courses would then be readily available to eighth graders, as required by the new Regents' Action Plan, in that foreign language instruction and accelerated classes then would be available to fifth graders. In addition, Harvith said, moving the fifth graders out of the elementary school would give the Challenge Program teachers time to extend the offering to lower grades. Under a plan recently approved by the board, Challenge enrichment would be provided only for grades three through five.

Moving the fifth graders (but not the eighth) had been considered but rejected by the committee in its deliberation.

The committee confined itself to a five-year enrollment project-

ion because "longer-term forecasts (of both enrollment and new housing) are not reliable," Alba said. Harvith and others, however, saw problems with that time frame.

The committee came under fire, too, for not conducting a meeting for public input, as had been expected and as the board recently had requested. "I do apologize that we did not have a public meeting," Alba said. "At one point, we didn't know enough. Then we found we had a recommendation. We felt it would not be appropriate to reveal it at a public hearing. Our first report had to be to the school board."

"Our meetings were open to the public," he added, prompting several board members and observers to express surprise. The state's open meetings (or "Sunshine") law stipulates that when a quorum of a public body — including a committee — is convened, that is a public meeting. Several exceptions, none of which apply here, were written into the law. No one other than committee members attended any of the panel's 11 meetings, Alba said.

As if redistricting weren't sticky enough, the board also heard from several residents of Elm Estates who said they were upset

over the lack of progress in determining the boundary between the Bethlehem and Ravena-Coymans-Selkirk school districts. The boundary has had an uncertain status for several years, but the problem has become more widely discussed as more homes were built in that area. Board President Sheila Fuller said the boundary appears differently on three maps and that as soon as both sides agree on which map to use, "then we can sit down and talk."

At an RCS board meeting last week, several members of that board said they favored having attorneys for both districts come up with a settlement, while the Bethlehem board last Wednesday asked for a joint meeting of the two boards. Roger Fritts, attorney for the Bethlehem district, said he believed the problem could be resolved only by a joint meeting of the boards. He criticized a story in last week's *Spotlight* that quoted RCS board members as saying they had been trying to resolve the problem for several years and that quoted the RCS superintendent as saying the problem was back in Bethlehem's hands.

Fritts later clarified his remarks: "My criticism of that article was directed at its quoted material and in no way related to *Spotlight* coverage," he said.

Fritts told the concerned parents that he had been working on the problem about 10 months. "It is not a matter that can be easily resolved," he said. The island of RCS taxpayers surrounded by Bethlehem properties is a problem that was not created by the school districts, he noted later.

In other business, the board:

- Approved negotiated pay raises for the principals and gave the three central administrators 6 percent raises, the same percentage given this year to both teachers and noninstructional employees. Reeves voted no on the motion, and Barbara Coon abstained.

- Granted tenure to seven teachers, with Reeves again voting no and Marjory O'Brien, who objects to the tenure system, and

Velma Cousins abstaining. Reeves explained later that he would prefer a probationary period longer than the three years set by the state. The vote came after a 25-minute executive session request-

ed by Cousins.

- Gave the football boosters' group the green light to buy and install lights at the high school field.



Very early in the spring we potted up some fine hybrid lily bulbs and grew them at 50 degrees to develop a good root system before encouraging the growth of the shoots. They are blooming now and will continue for about a month. Many colors, sizes and types, ready for planting in your garden. (Not to be confused with the Daylily, our collection of which will be at peak bloom later in July.)

A part of our large collection of perennials, hardy trees and shrubs, and herbs.

Now is the time to plant your garden. Let us help you.

*Inspiration • Design • Plants • Installation*

Open every day 9 am - 7 pm

Picard Road, Altamont (near Indian Ladder Farms)  
765-4702

**HELDERLEDGE**

F A R M

**THE SPOTLIGHT**

**Publisher** — Richard Ahlstrom  
**Editor** — Thomas S. McPheeters  
**Secretary** — Mary A. Ahlstrom

**Advertising Manager** — Glen S. Vadney  
**Sales Representatives** — Nora Hooper, Carol Weigand.

**Editorial** — Allison Bennett, Theresa Bobear, Norman Cohen, Patricia Dumas, Barbara Pickup, Vincent Potenza, Mary Pratt, Lorraine C. Smith, Caroline Terenzini, Dan Tidd.

**Contributors** — Linda Anne Burtis, J.W. Campbell, R.H. Davis, Lorraine C. Smith, Ann Treadway, Charles Casey.

**Production Manager** — Vincent Potenza **Production** — Cheryl Clary, Terri Lawlor, Tina Strauss.

**Newsgraphics Printing** — Gary Van Der Linden.

The *Spotlight* (USPS 396-630) is published each Wednesday by Newsgraphics of Delmar, Inc., 125 Adams St., Delmar, N.Y. 12054. Second class postage paid at Delmar, N.Y. and at additional mailing offices. **Postmaster:** send address changes to *The Spotlight*, P.O. Box 100, Delmar, N.Y. 12054.

Subscription rates: Albany County, one year \$13.00, two years, \$19.00, elsewhere, one year \$15.50, two years, \$22.00.

(518) 439-4949

# What the law says about open meetings

A rose is a rose is a rose, as Gertrude Stein so eloquently put it, but is a public meeting a public meeting?

Yes, says the state's open meetings, or "sunshine" law, which was passed in 1977 to protect the public's right to attend meetings of public bodies and to observe governmental decision-making. The law defines a public meeting as the "official convening of a public body (two or more people) for the purpose of discussing public business." Such a meeting is a public meeting regardless of whether there is any intention to take action. And while the law does not require that

the public be allowed to speak at the meeting, the public body may grant the privilege.

The Open Meetings Law requires that the time and place of all public meetings be announced. For a meeting scheduled at least a week in advance, notice must be given to the public and the news media 72 hours before the meeting. Notice to the public is accomplished by posting in one or more designated public locations. For a meeting scheduled less than a week in advance, notice must be given "to the extent practicable" before the meeting.

A reason often given for not advertising a meeting is that public

bodies function most efficiently when not under public scrutiny, but the question arises then as to how responsive to the public that board or committee is.

The question came up recently when several Bethlehem Central school board members and observers said they hadn't known that meetings of committees appointed by the board are open to the public. Apparently a number of others didn't know that such meetings are open, too, because — despite the public interest evidenced in the topics on other occasions — no observer attended any of the 11 meetings of the district's committee examining space and enrollment, and no one other than a reporter attended any meetings of the district's Challenge Review Committee.

If the Bethlehem and Ravena-Coeymans-Selkirk school boards get together to discuss a common

boundary, that meeting should be open to the public, according to Robert Freeman, executive director of the state's Committee on Open Government. "With a quorum of either body present, the meeting would come under the open meetings law, he said. In addition, case law has determined that a joint meeting of two public bodies is properly a public meeting. While there is an exception for a meeting concerning proposed or current litigation, Freeman said, its purpose is to permit a public body to discuss its litigation strategy in private so as not to bare the strategy to an adversary. However, with two potential adversaries getting together, Freeman said, there are no grounds for the exception.

Public bodies can conduct a closed, or "executive," session, but only as part of an open meeting. The law stipulates that

public bodies may — not must — have closed sessions on eight subjects, including collective negotiations, proposed or current litigation, and matters concerning particular employees. Public bodies may vote in closed session on all matters except appropriation of public money, but minutes of such meetings detailing what action was taken must be prepared.

Companion legislation, the state's Freedom of Information Law, requires that when a vote is taken, the record must identify how individual members voted.

Caroline Terenzini

## Sentencing due

Kathleen Murphy, 26, of Ravena is to be sentenced July 10 on a charge of third degree attempted criminal sale of a controlled substance, a class C felony, according to a spokesman for the Albany County district attorney's office. Murphy pleaded guilty to the charge Thursday in County Court. She had originally been charged with two class B felony counts stemming from the alleged sale of cocaine to a Bethlehem Police Department informant, authorities said. Murphy was arrested April 4.

**We want you to earn a 1/2% bonus on our high-yielding 36-month CD.**

**OFFER EXTENDED TO JUNE 30, 1985**



Edward Cheeseman  
Manager—Delmar Office

Our 36-month certificate of deposit earns the National Savings Bank's highest rate. Open one by May 31st, 1985, and we'll deposit an extra 1/2% bonus to your CD.

For example:	We'll Deposit An Extra:
You Deposit:	
\$ 1,000	\$ 5
\$ 5,000	\$ 25
\$10,000	\$ 50
\$20,000	\$100

Come by or give me a call at 439-9988

*Edward Cheeseman*

**NATIONAL SAVINGS BANK**

Delmar Office, The Four Corners

MEMBER FDIC

## MILITARY EXPERIENCE

If you are 41 years of age or younger, and have served in the Armed Forces, you could be throwing money away. Continue your military career part-time, one weekend a month & two weeks each year, with excellent pay and various benefits. For more information, call (518) 474-7634 or (518) 465-1608.

NEW YORK

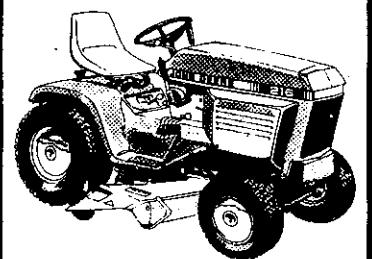

**Pick your horsepower... pick your price!**

Four models in the 200 Series to choose from: 10, 12, 14 or 16 hp. All have 4-speed trans-axle and variable-speed drive that lets you change speeds without clutching. Color-coded controls. Triple-safety starting. Sturdy footrests. Fully enclosed engine.

Wide range of attachments available.



**H.C. OSTERHOUT & SON**

Rt. 143 West of Ravena, N.Y.  
Phone 756-6941

Mon., Tues., Thurs. 8 to 5; Sat. 8 to noon  
Wed. & Fri. 8 to 8



The founders of the Bethlehem Preschool, Pat Swanson, left, and Eleanor Powell, right, celebrate the school's 10th birthday with the Gold family, which has shared eight of those years. Parents Sherry and Barry Gold have seen daughter Sari and now Ben at many year-end picnics. *Spotlight*

## Preschool chugging along

**By Lorraine C. Smith**  
It isn't every 10 year old who gets a train with 10 cars for a birthday cake. But then Bethlehem Preschool, based in the original Glenmont school, isn't just any 10 year old. As the first day-care program in the area, Bethlehem Preschool was begun by Eleanor Howell and Patricia Swanson in response to the tremendous need for child care.

The two teachers' first enrollment numbered 26 in a rented room of the Slingerlands Methodist Church. Now they co-direct the Glenmont facility at the former Bethlehem Center School, which serves 110 families and requires a staff of 25 teachers and aides.

The non-profit, non-discriminatory school remains the only licensed day-care facility in Bethlehem, and has succeeded largely through its development as a family affair.

"An unfunded center could not survive without having much of the work done by volunteers," Swanson said, as she explained how their own children have "grown up" there working at what they do best.

Two of Howell's children are also marking ten years with the center. Ann Howell, an elementary education major, now utilizes her skills as a part time teacher. Carrie Howell is the summer art coordinator between college

terms towards a masters in art. Ellen Swanson, a Cornell junior, originated a computer program for the five year olds. David Howell, student of architecture, designed and constructed the playground equipment. And Glenn Swanson has served as the general handyman.

Their satisfaction over the years? "Our greatest compliment comes when the third child of a family is enrolled. It's easy to

make a family happy for one year, but to go to seven and eight years is really our approval."

Looking ahead? They are negotiating additional space for infant care, possibly for September.

The birthday party is an annual occasion, and is a celebration of early child education in our community.



Sean Pratt of Delmar enjoys the swings at the Bethlehem Preschool's birthday party, while others enjoy their picnic.

### DWI count felony

Colleen A. Gabriels, 24, of Slingerlands faces a felony charge of driving while intoxicated after she was stopped about 4 a.m. Sunday on Delaware Ave. near Plymouth Ave. in Elmsere, according to Bethlehem police reports. The charge is a felony because of a previous conviction for driving while intoxicated, police said.

In other DWI arrests this week, all misdemeanors, a South Bethlehem motorcyclist was stopped on Rt. 85 shortly after 3:30 a.m. Sunday; a Ravena man was

nabbed on Rt. 144 about 2:45 a.m. Saturday and a Delmar man was stopped on Kenwood Ave. near Hoyt Ave. about 2:30 a.m. Friday, according to police reports.

### A bear? Where?

A black bear that wandered into Voorheesville last Thursday apparently wandered on out, because no new sightings have been reported. The visitor was spotted near dusk on Thursday around the former Grand Union supermarket, and earlier that day state police received a report of a bear on State Farm Rd. near the Guilderland town line.

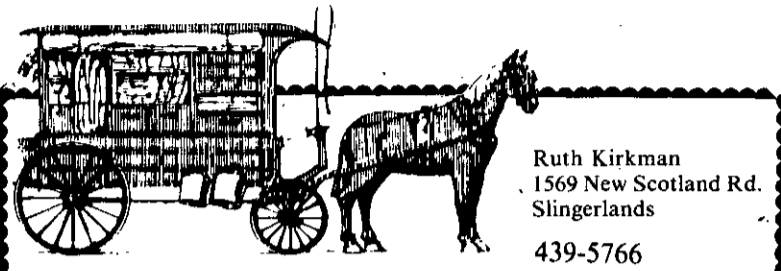

Ruth Kirkman  
1569 New Scotland Rd.  
Slingerlands  
439-5766

## Antiques at the Tollgate

- Country and Period Furniture in a Variety of Woods
- China
- Glass
- Collectibles

Hours: Mon. - Sat. 11 Till 5:30, Sunday 1-5.

## NOBODY BEATS OUR PRICES ON ANY BRAND

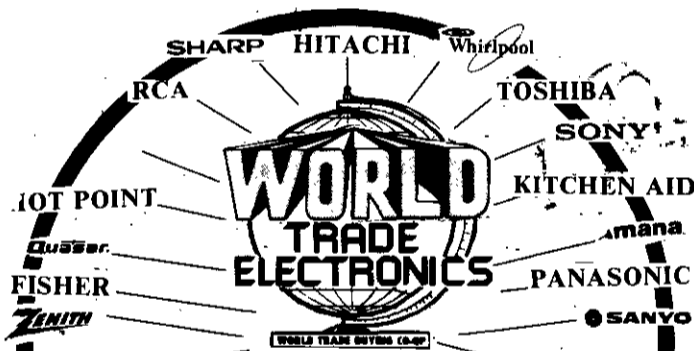

104 CENTRAL AVENUE ALBANY, N.Y.  
465-1061  
SALES & SERVICE OPEN 7 DAYS A WEEK  
NEW YORK STATE'S LARGEST FULL LINE DISTRIBUTOR

## Planning Your Landscape?!

Our PERSONALIZED LANDSCAPE PLANS will reflect your own personal lifestyle, add equity to your home, and save you time and money over and over again.



A beautiful landscape can be designed for low maintenance, too!

Come in today or call and let one of our designers plan a landscape development for your home.

Through professional landscaping you will enhance your surroundings while investing in your future.



**J.P. JONAS, INC.**  
Landscape Designers & Contractors  
Feura Bush Road, Glenmont  
(a Garden Shoppe affiliate)  
439-4632 • 439-4820

## Garden Shoppe

AFFILIATE OF J.P. JONAS, INC.

### ANNUAL FLOWERS VEGETABLE PLANTS

• Fresh new crop Ready to plant  
**BUY 2 PACKS GET 1 FREE**

### CONSERVE WATER & SAVE

**NELSON SPRINKLER**  
• turbo heart oscillating sprinkler • model 1015 Reg. \$10.49  
**TIRE CORD HOSE**  
• 5/8" x 50' Reg. \$16.99  
**NOW both for \$19<sup>98</sup>**

## JUNE SAVINGS

**GLENMONT** Feura Bush Road 439-8169  
**GUILDERLAND** Albany-Carman Road 356-0442

### NURSERY CLEARANCE

Save 20% to 50% on selected stock such as  
• Spreading yews • Juniper • Lilacs • Russian Olive • Upright yews • Deutzia • Fruit trees • More

### FIRST ANNUAL COMMUNITY GARAGE SALE

July 6th  
Free booth space Reserve now!

### ORTHO WEED B GON

• Gets rid of hard to control weeds such as ground ivy and other broad leaf weeds  
Reg. \$7.98 quart  
**NOW \$5<sup>88</sup>**

STORE HOURS: Mon.-Fri. 9 a.m.-8 p.m. Sat. 9-6 p.m. Sun. 10-5 p.m.



# Dover Estates gets conditional approval

By Theresa Bobear

Conditional final approval was granted by the Bethlehem Planning Board last week for Rudolf Paulsen's 26-lot Dover Estates subdivision, located in an A and AA-Residential zone at Elm Ave. and Feura Bush Rd.

Paul Hite, surveyor representing Paulsen, submitted a final plan, which he said would "take away from drainage problems of neighboring properties." The plans call for the developer to install storm drains and grade lots toward Dover Dr. A 60-inch drainage pipe will be installed to drain a ravine near the edge of the subdivision.

The board tabled action on Peter and Judith Burnetter's application for a two-lot subdivision off Russell Rd., but not before giving the property owners a clear idea of the town's requirements for development of the property.

After reviewing a memorandum from Bruce Secor, commissioner of public works, members of the board were presented with a detailed draft for preliminary approval prepared by

the town's engineering department.

According to the draft, the developer would be required to provide easements for drainage, connect both lots to the sanitary sewer and construct a portion of The Concourse in front of the second lot.

If the drafted conditions are adopted by the board, the developer will also be required to sign an agreement stating that the right-of-way to undeveloped portions of road would be deeded to the town after construction.

"This is a subdivision," Chairman John Williamson said, explaining that the rules and regulations of a subdivision apply.

"This is a subdivision, but it's a two-lot subdivision not a 20-lot subdivision," said Lynn Sipperly, engineer representing Burnetter.

Burnetter's 18.5-acre parcel is part of the Westland Park subdivision, which was approved in 1927. In his memo to the board Secor explained that Burnetter was advised of the difficulty of developing the parcel prior to making the purchase.

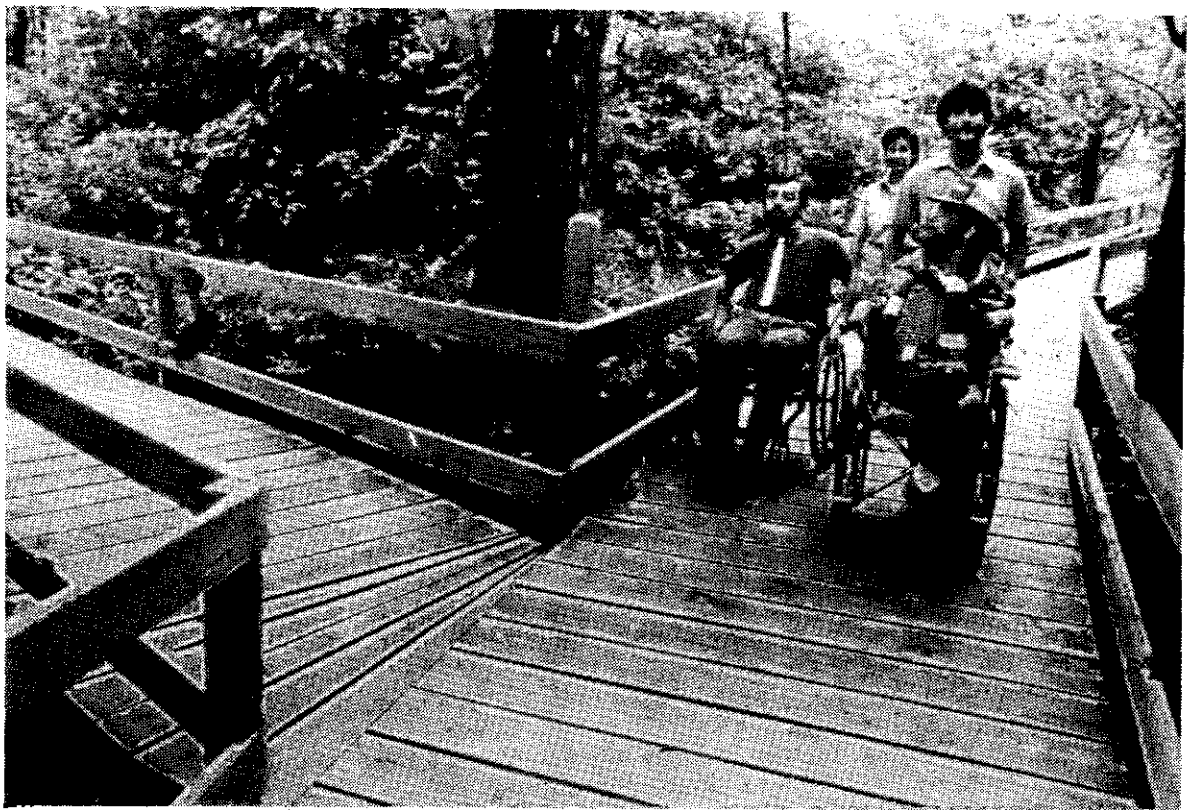

Mike Galvin, front left, and Mike Maloney, guided by interns Nancy Costaldo and Steve Facticeau, tour the new handicapped-accessible trail at Five Rivers

Environmental Education Center. The trail was dedicated last week. Tom Howes

Hearings were held for public review of the proposed Delwood Acres and Murray Woods subdivisions.

Lindsay Boutelle, engineer representing Dime Savings Bank, presented the plan for Delwood Acres, a 28-acre subdivision of 31

duplex lots in an AB-Residential zone off Rockefeller Rd.

Boutelle said concerns raised in an environmental impact statement for the proposal would be addressed.

Dorothy Wilson, a resident of Rockefeller Rd., asked to have a ditch draining onto her property refilled.

During the hearing for Betty Fleahman's proposed Murray Woods three-lot subdivision of AA-zoned land on Murray Ave., two residents expressed concern about proper drainage for the area.

In other business, the board:

- Reviewed an informal proposal for a one-lot subdivision to be located in an AA-Residential zone on Gladwish Rd., Elsmere.

- Reactivated conditional final approval of a one-lot subdivision in an AA-zoned area on New Scotland Rd., Slingerlands, as requested by Diane Mangini.

- Reviewed an application for site plan approval submitted by Drs. Joseph Hart and Harold Wilson. A two-story wood frame building for dental offices and one rental space has been proposed for a CC-Commercial site off Grove St. at Kenwood Ave.

- Announced a public hearing to be held at 7:30 p.m. on July 2 to consider George W. Zautner's proposed 30-lot Glen Manor subdivision of an A-zoned parcel off Feura Bush Rd. for the construction of 28 single-family houses and two duplexes.

## Appointments at BC

Five elementary probationary teachers were appointed recently by the Bethlehem Central school board. Margaret Cronk will teach fifth grade at the Glenmont school; Judith Kimes, grade four at Clarksville; Melissa Burdick, grade two at Elsmere; Steven Rider, grade five at Elsmere, and Marilyn Valentini, grade four at Slingerlands.

Replacement teachers were also appointed by the board last Wednesday. They are Judith Parry, for grade four at Glenmont; Suzanne Hajeck, grade four at Slingerlands; Susan Miller, grade three at Elsmere, and Mary Kathleen Jenkins, grade four at Elsmere. Beatrice Lagers will be teaching French and Spanish at the high school, and Terri Goldrich will be on leave for the 1985-86 school year.

Everett Wilson is retiring as building and grounds maintenance supervisor, effective June 30. He has been employed by the district 30 years.

## Intruder charged

An area man was charged with trespassing and disorderly conduct after he was found in an intoxicated condition on the front porch of a residence on Carriage Rd. in Delmar shortly after 4 a.m. Friday, according to Bethlehem police reports. A resident had called police to report that someone was attempting to break into the house.

# We're all a loan in Latham.

Home & City Savings Bank  
LOAN CENTER



Our one-of-a-kind Loan Center just lends money. For mortgages, auto loans, home improvement loans, education loans, home equity loans, boat loans. Or for any other worthwhile purpose. Borrow money even after other banks are closed.

For installment loan information, call 785-0453. For mortgage information, call 783-1961.

Member FDIC

**HOME & CITY**  
SAVINGS BANK  
Your Financial Partner

Mon. - Fri., 8:30am to 8pm  
Sat., 9am to 3pm  
Route 9, South of the Latham Circle

Going out of business after 35 years!

Retiring — see you on the Love Boat! Tom & Betty

**DELMAR DEPT. STORE**

439-3770

# Police manpower levels are adequate, says chief

There have been times recently when the Bethlehem Police Department hasn't been able to put three cars on the road, Chief Paul Currie confirmed Friday. But in nearly every case the manpower shortage has occurred during the day shift, when there is more than adequate backup at the station, he said.

And in no case, he added, did the town go unprotected — sergeants and detectives are always available as backups in an emergency. "Our response time is good," Currie said.

In addition, he said, the town's new policy of taking shift sergeants off the desk and into patrol cars should increase response time without sacrificing control. "The sergeant is still in command," Currie said. "Before he was in the office telling an officer what to do — now he's on the scene."

The chief and Supervisor Robert Hendrick responded to statements made last week by John Cox, president of the Bethlehem Police Benevolent Association, that lack of manpower and an unwillingness to authorize overtime had left parts of the town unprotected. Hendrick said one reason for the manning problem is that the department "has been hit with an abnormal amount of sick leave."

The town and the PBA are in the midst of a prolonged contract impasse that last week became public. Cox said two months ago that the PBA plans to file with the state Public Employment Relations Board (PERB) for binding arbitration, and reaffirmed that position early last week. But as of Friday that procedure had not gotten under way. Required first is formal agreement by both parties on the issues still not resolved. Then an arbitrator is picked from a panel supplied by PERB.

Among the issues apparently resolved is pay, although it is still possible for either side to reopen that question. As outlined last week by Hendrick, and confirmed

by Cox, the town's current offer is a 4 percent raise effective last Jan. 1, the date the old contract expired, and a second 4 percent raise July 1 — 6 percent for the year. The same 4 and 4 offered was proposed for the second year of the contract.

There had also been a tentative agreement on the question of overtime for officers called in for court duty. Unresolved issues included a PBA proposal for retirement after 20 years and differences over procedures used to investigate and discipline police officers.

Cox raised the question of undermanned shifts in an interview last week, noting that it is not in itself a contract issue but saying officers are concerned for both their own and the public's safety.

The town is divided into three zones for police protection — roughly the Tri-Village area, North Bethlehem and the Selkirk-South Bethlehem area — and normally one officer is assigned to patrol each area. At full strength, the department has 17 officers available for patrol plus five sergeants. The Bethlehem Town Board last year approved a total

## Crash victim 'fair'

Raymond H. Wagner, 38, of Albany was listed as in fair condition Monday at Albany Medical Center Hospital after a head-on crash last Tuesday on Rt. 9W near Asprien Rd. that also sent two other persons to the hospital. According to Bethlehem police reports, Stephen J. Seidel, Jr., 20, of Hudson was ticketed for failure to keep right in the 5:45 p.m. accident. He told police he had fallen asleep at the wheel, according to the report. Seidel and a passenger in his car, Peter Seidel, 13, were treated at the hospital and released, according to a spokesman for the hospital.

All three were taken to Albany Med by the Delmar Fire Department Rescue Squad, the report noted.

of eight civilian dispatchers in the 1985 budget so that the shift sergeants would be able to get out of the office and patrol, but the board also reduced the amount of authorized overtime.

Currie said several factors have combined to limit the number of officers available for patrol duty. Currently, three officers are on light duty due to physical problems and two sergeants are in the process of retiring. One new officer will be appointed from a 1982 civil service list, but a new promotion list for sergeant won't be available for several months.

In addition, Currie said, "we've had a good deal of training." Some of it is mandatory, but much is optional. Currie said he considers training a high priority and intends to continue sending officers for advance schooling.

## Position clarified

New Bethlehem Central board member Charles Reeves, saying he is concerned that his negative vote at the June 6 school board meeting on the addition of three extra-duty coaching positions not be construed as anti-athletics, has clarified his position.

Reeves said he voted against the motion — which passed by a vote of 4-3 — because the positions had not been listed in the budget when approved by voters. Superintendent Lawrence Zinn had noted that the \$1,833 to finance the three positions would be taken from another budget line and would not change the \$17.5 million budget total. The budget total cannot be exceeded once it has been approved by the voters.

## Diamond ring missing

Bethlehem police are investigating the disappearance of a diamond ring from a residence on Greenwood Lane in Slingerlands. The ring's value was estimated at \$400, according to police reports.

## Heads orchestra league

The American Symphony Orchestra League has elected Peter R. Kermani of Delmar as its new chairman at its annual meeting held recently in San Francisco.

Kermani, president of the Albany Symphony Orchestra since 1977, has been the league's president since 1982 and a member of its board since 1978. He succeeds Schuyler G. Chapin, dean of the School of the Arts at Columbia University, who was the league's chairman since 1982.

Kermani, a 1962 graduate of St. Lawrence University, is a long-time advocate of contemporary American Music and American composers. He is also chairman of



Peter Kermani

Composers Recording, Inc., and a member of the board of directors of the American Composers Orchestra.



**Josette Blackmore Interiors**

We are proud to offer a fine selection of fabrics, furniture, and accessories for your home.

**JBI** We happily provide Home Consultation.

**Studio Hours by Appointment**  
**765-2224**



grasshoppers®

**SALE** ONE MORE WEEK!

**NOW 20% OFF**

All Grasshoppers in stock

Styles Include:

- Chelsea
- Ballet Pump
- Aegean Espadrille
- Rival
- Dancer
- Ritz

SALE ENDS 7/3/85



**The Delmar Bootery** 4 Corners, Delmar 439-1717

**OPEN DAILY 9 AM — 9 PM 439-2613**

## FOWLER'S LIQUOR STORE

257 DELAWARE AVE., ELSMERE (at the light)  
PARKING ALL AROUND THE STORE

**OPEN JULY 4 10 AM till 12 NOON**

### HAVE A HAPPY AND SAFE HOLIDAY

Compare Our Prices Wine or Liquor With Any Store  
"WE SELL RIGHT"

<b>ALMADEN</b>	4 Lt. Wine Casks W/SPECIAL POURING SPOUT, NO MUSS — NO FUSS	<b>NOW \$7.99</b> REG. \$9.79
• CHABLIS • GOLDEN CHABLIS	4 Lt. Bottle	<b>NOW \$7.99</b> REG. \$9.79
• RIESLING • CHENIN BL	3 Lt. Bottle	<b>NOW \$6.79</b> REG. \$8.99
• FR. COLUMBARD	1.5 Lt. Bottle	<b>NOW \$4.99</b> REG. \$5.99
• ZINFANDEL	4 Lt.	<b>NOW \$5.99</b> REG. \$6.79
• RHINE	3 Lt.	<b>NOW \$4.59</b> REG. \$5.49
<b>CARLO ROSSI</b> All Varieties	4 Ltr.	<b>NOW \$6.99</b> REG. \$8.99
<b>E&amp;J GALLO</b> All Varieties	4 Ltr.	<b>NOW \$6.99</b> REG. \$8.99
<b>TAYLORS BLUSH WINE</b>	3 Ltr.	REG. \$8.99 Our price <b>\$6.99</b>
	1.5 Ltr.	REG. \$6.29 Our price <b>\$4.99</b>

PLUS all our regular in store specials up to 25% off  
15% off on Mix or Match wine case orders - No sale items - No rain checks  
RESERVE THE RIGHT TO LIMIT QUANTITIES AND DISCONTINUE SALE ITEMS — ALL DISCOUNTS OFF REGULAR PRICES.  
VARIETIES AND SIZES LIMITED TO AVAILABILITY OR SUPPLY  
IT'S ALWAYS A PLEASURE TO SERVE YOU

Quality Always Shows

## FALVO'S

WE SELL U.S. PRIME BEEF  
Hours: Mon.-Fri. 9-6 Sat. 8-5  
Prices effective thru 6/29/85  
WE ACCEPT FOOD STAMPS

SLINGERLANDS, ROUTE 85A  
NOT RESPONSIBLE FOR TYPOGRAPHICAL ERRORS

• PRIME BUTCHER SHOP • PHONE ORDERS 439-9273

SWIFTS <b>BONELESS SIRLOIN STEAK</b> <b>\$3.69</b> LB.	PERDUE GRADE A BONELESS <b>CHICKEN BREAST</b> <b>\$2.69</b> LB.	REGULAR <b>SPARE RIBS</b> <b>\$1.89</b> LB.
PERDUE GRADE A <b>CHICKEN PARTS</b> BREAST <b>\$1.69</b> LB. LEGS <b>79c</b> LB. ALWAYS FRESH	3 LBS. OR MORE <b>CUBE STEAKS</b> <b>\$2.69</b> LB. <b>BEEF STEW</b> <b>\$1.89</b> LB. <b>ITALIAN SAUSAGE</b> <b>\$1.59</b> LB.	10 LBS. OR MORE U.S. PRIME <b>GROUND CHUCK</b> <b>\$1.09</b> LB. <b>GROUND ROUND</b> <b>\$1.69</b> LB.
DELI DEPT BOARSHEAD <b>BAKED HAM</b> <b>\$3.99</b> LB. ALL LEAN	U.S. PRIME & CHOICE WHOLESALE CUTS N.Y. BONELESS <b>STRIP</b> <b>\$3.79</b> LB. WHOLE <b>TENDER-LOIN</b> <b>\$4.49</b> LB. CUT-UP AT NO CHARGE	U.S. PRIME <b>CHUCK PATTIES</b> <b>\$1.69</b> 5 LB. BOXES

**PHONE ORDERS 439-9273**  
**PARTY TRAYS FOR ANY OCCASION**

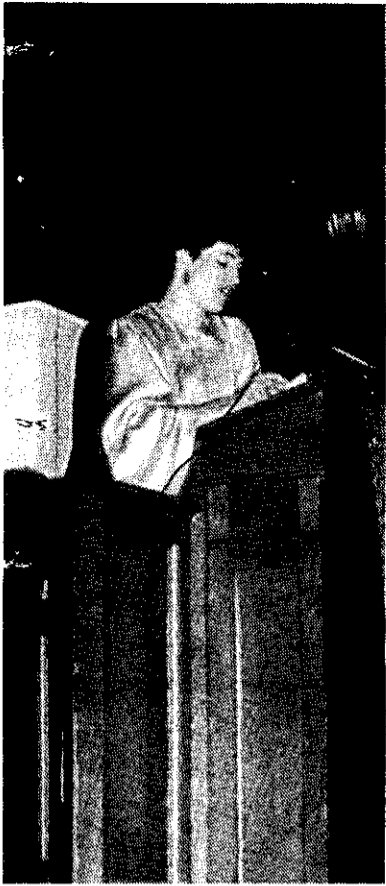

RCS senior Susan Hager reads from the Scriptures during the last Thursday's baccalaureate service at the Congregational Christian Church of Ravena. At right, member of the senior class choir singing "We Are The World."

Cheryl Clary



# Back to Kindergarten

By Theresa Bobear

Once again, kindergarten class size was the topic of conversation for administrators and board of education members in the Ravena-Coeymans-Selkirk School District. The board last week approved the addition of an eighth section of kindergarten and a diagnostic pre-kindergarten summer program.

The district will have an estimated 175 kindergarten students next fall, up from 156 students in the present kindergarten class. Dominic Nunciforo, principal of Ravena Elementary School, explained that the retention rate — children held back — was slightly higher than usual this year because of the higher number of developmentally delayed students admitted last fall.

According to Assistant Superintendent William Schwartz, the diagnostic pre-kindergarten summer program would provide a head start to children who scored below the norm in testing of developmental skills.

"It does work, and it does help kids," said Superintendent Milton Chodack with regard to the program.

Schwartz said the cost of the diagnostic screening program would be between \$3,000 and \$3,500.

As part of her report on a recent meeting of the buildings and grounds committee, board member Marie Muller recommended that the proposed solar project be publicized and presented as a special proposition for next May's vote.

According to Muller, the bus garage repairs are in progress and the roof project at A.W. Becker Elementary School will be started

by July 15 and, hopefully, be completed by Aug. 30.

In response to a request for space from Project Equinox, a substance abuse counseling program, the board authorized the removal of walls dividing two music practice rooms at A.W. Becker Elementary School and at Pieter B. Coeymans Elementary School. The two 5 by 10 rooms will be used for music practice and Equinox counseling.

In other business, the board:

- Agreed to lease one school bus to the Town of Coeymans. The town will be required to hire a certified school bus driver and pay the district 75 cents per mile for operating expenses.

- Agreed to join other Albany County school districts in fighting for a share of the county sales tax revenues. "It may be difficult to move the coffers from one pocket to the other, but there's no harm in trying," said Chodack.

- Reviewed a court order, and approved a \$12,000 refund of 1984-85 school tax to Key Bank. "That brings our refunds up to about \$54,000 this year," said district business administrator Charles Emery.

- Accepted the financial audit report for the 1983-84 school year.

- Authorized tax anticipation notes necessary for covering district operating expenses during July and August. Some \$33,000 has been appropriated for interest on the summer operating funds.

- Accepted a low bid from Chase Lincoln First Bank N.A., Albany, for \$195,000 in bond anticipation notes needed for roof repairs at A.W. Becker Elementary School and RCS Senior High School.

## \$800 ring gone

An \$800 diamond ring was reported missing Friday from a residence on Orchard St. in Slingerlands, according to Bethlehem police reports. The ring had been in a metal box in the basement garage, according to the report.

## Indicted in swindle

A Schenectady County grand jury last Monday indicted Frank W. Kindlon, 42, of Poplar Dr. in Delmar and John D. Mooney, 56, of Dean St. in Schenectady on grand larceny charges in connection with the swindling of more than \$400,000 from two elderly persons. A spokesman for

the Schenectady district attorney said the suspects were indicted on two counts each of second degree grand larceny.

They are accused of fraudulently taking some \$370,000 from an 84-year-old woman and about \$29,000 from a man over a period of two years. The two, arrested May 4 by state police, were being held in the Schenectady County jail in lieu of \$500,000 bail each.

### Donna & Judy

formerly of John's Southgate

invite all their friends

\*\*\*\* to their new location  
House of Charm 266 Delaware Ave., Delmar  
as of July 2, 1985  
439-9202

REMEMBER WHEN YOU COULD GO  
A LONG WAY FOR A LOT LESS...

You still can with ...

Heath's Dairy Specials

JUNE SPECIAL  
FRESH HOMOGENIZED

**MILK** \$1.99 per gallon

— AT STORE ONLY —

Look for Our Other Store Specials

Rt. 9W

463-1721

Glenmont

OPEN 7 DAYS A WEEK

MON.-SAT. 6 a.m.-9 p.m. SUN. 7 a.m.-6 p.m.

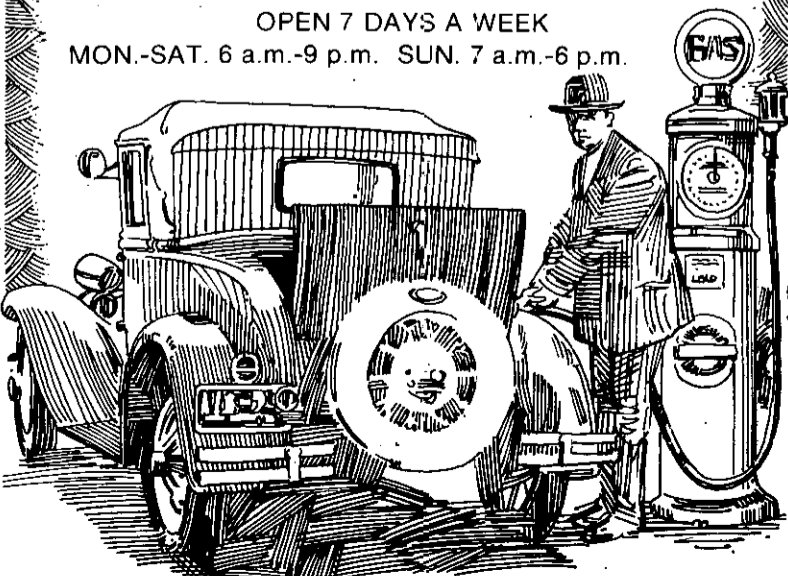

sue zick interiors

the new Ralph Lauren wallpaper  
book is here in the studio  
another winner!

mon. - fri.  
9:30 - 2:30  
tollgate

slingerlands

evenings and  
saturdays by  
appointment  
439-3296

**VIDEO TAPES**  
Sales & Rentals

— No club to join —

— \$2.00 Rental (plus deposit)

★★★★★  
465-2253  
★★★★★

Open 7 Days A Week

**LINCOLN PHARMACY**

300 Morton Ave., Albany  
(Corner of Delaware) 6 min. from the 4 Corners.

## Keys found

A York Beach, Maine, souvenir key chain holding eight keys was found last Monday at Hudson and Harding avenues in Delmar, according to Bethlehem police reports. The keys are in safekeeping at headquarters, awaiting identification by the owner.

**OLOF H. LUNDBERG**  
and  
**TUCKER SMITH**  
INSURANCE AGENCY

**FOR ALL  
YOUR  
INSURANCE  
NEEDS**

JoAnn Pacyna & Alex Snow  
159 Delaware Avenue  
Delmar, New York  
439-7646

## Volunteers Needed to Participate In:

Clinical Research

- Healthy Male
- Between ages 18-40
- Able to spend some time at our research unit located at Albany Medical Center

Financial compensation provided

For more information please call:

**STERLING  
PHARMACOLOGY  
STUDY UNIT**  
518-445-8676



# News from Selkirk and South Bethlehem

Barbara Pickup 767-9225



## Welcome for pastor

Friends and members of the South Bethlehem United Methodist Church are invited to attend a luncheon Sunday, June 30, honoring their new pastor, the Rev. Gary Dickson. The covered-dish luncheon will welcome Rev. Dickson; his wife, the Rev. Kohaleth Dickson, and their three children, Deborah, Rachel and Nathan, to the community. The event will be held immediately following the regular Sunday morning worship service at the church on Willowbrook Ave. in South Bethlehem.

## Students garner honors

Moving Up Day at the RCS Senior High School saw certificates and awards presented to many of the students. As new members of this year's Hall of Fame, presentations were made to Garth Wright, Susan Gleason, Andrew Guthrie, Susan Hager, Lisa O'Brien, Donna Marshall, Stephen Oliver, Robert Dorrance, Lisa Allegretta, Jill Penk, Dana Pickett, Tricia Sandgren, Cheryl Scalzo, Steven Vasto, Beth White and Meridith Bryant.

The Babe Ruth sportsmanship award was presented to Dale and Melissa Patterson. This is the first time the award has been presented to a brother and sister at RCS.

Selected from among the students who have been named Teen of the Month in a program sponsored by the Benevolent and Protective Order of Elks, Lisa O'Brien and Garth Wright were

named "Teenagers of the Year" and received a \$100 bond.

Also recognized were student officers. Student Council: president, Craig Apple; vice president, Steven Boxley; secretary, Christopher Frese; treasurer, Robert Albano. Freshman class officers: president, Scott Vanderhyden; vice president, Kris Tracy; secretary, Rhonda Williams; treasurers, Lisa Holsapple and Missy Mogul. Sophomore class: president, Colleen Farrell; vice president, Lance Tucker; secretary, Stephen DiAcetis; treasurers, Lori Fullum and Wendy Nolan. Junior class: president, Andrew Felter; vice president, Kimberly Patterson; secretary, Tina Patterson; treasurers, Tina Boyere and Christina Watson. Senior class: president, Joseph Rotello; vice president, Steven Vasto; secretary, Tricia Sandgren; treasurers, Chris Wade and Wendy Trenchard.

## Scouts visit Revolutionary site

Area Cub Scouts of Pack 81 went to Newburgh recently where at Vails Gate they visited the winter encampment of George Washington and his troops. The 28 scouts and 14 adults who made the trip enjoyed the tour provided by a former teacher who works at the historic site. With his interesting narration and knowledge of the American Revolution, the guide held the attention of the group as it toured structures built by the troops and mingled with people dressed in the clothing of that era.

On the return trip, the scouts had an opportunity to visit the Old Rhinebeck Aerodrome, which displays vintage aeroplanes. Several of the boys actually flew in an open cockpit bi-plane.

The boys were accompanied on the outing by scout leaders Kerry Layman, K.J. Reister, Phil Smith, Emily White, Bob Selver, Mary Jacavino, Janet Kendall and Cub Scout Master George Kendall.

## Crafts and collectibles

The Bethlehem Grange has scheduled a crafts fair and flea market for Saturday, July 13. The event will be from 9 a.m. until 6 p.m. at the Grange Hall, Rt. 396, Beckers Corners, Selkirk. Space is available for exhibitors within the building and on the grange hall grounds. The fees are \$5 for space outside and \$10 for space and a table on the lower level inside. The fair will include crafts, collectibles, household items and white elephant articles. Also featured will be a bake sale, and luncheon will be served throughout the day by the grange. Anyone interested in obtaining space may contact Mrs. Helen Raynor for information or a reservation at 767-2770.

## Strawberries galore

Don't forget! This weekend the South Bethlehem United Methodist Church is holding a strawberry festival from 6 to 8 p.m. Saturday at the church on Willowbrook Ave. It promises to be a pleasant way for the entire family to spend an evening. In addition to strawberry shortcake or strawberry and ice cream, there will be live entertainment provided by the Hudson River Brass; face painting and pony rides for the children, and a chance for bargain hunters to browse through the thrift shop, which will be open throughout the evening.

## Retains league post

Andree G. Marr of Glenmont was recently re-elected to the board of the League of Women Voters of New York at its state-wide convention in Buffalo. She will continue to serve as the league's legislative action director.

Long active in the work of the league, Mrs. Marr helped establish the new Citizen Information Service phone and was a manager of the Albany office of the state League. She is a former president of the Capital District Inter-League Organization and held positions of responsibility in the Albany County League.

## Goes to Girl's State

Jennifer Hammer, a junior at Bethlehem Central High School and a member of the school's track and cross country teams, is representing the Nathaniel Adams Blanchard Post American Legion Auxiliary at the 1985 Empire Girls State at the State University at Albany this week.

Over 300 girls completing their junior year in high school attend the sessions each year. Empire Girls State, sponsored by the American Legion Auxiliary, is a practical application of government providing citizenship training.



## BRAIDED RUG SALE

Save an additional **25% off**  
our already discounted prices!!

100% WOOL • WOOL BLENDS  
FLAT BRAIDS • PRECUSHIONED BRAIDS • OVALS • ROUNDS  
SELECTION OF 35 DISTINCT DESIGNS  
COMPLIMENTARY DECORATIVE ACCESSORIES

CHAIR PADS • PLACEMENTS • TRIVETS • BENCH COVERS  
ROCKER SETS • HALF RUGS • STAIR TREADS  
MANUFACTURED BY AMERICA'S FOREMOST DESIGNER/  
MANUFACTURER OF BRAIDED AND WOVEN RUGS ...

**LINENS**  
*By Gail*

4 CORNERS DELMAR 439-4979

© Colonial Mills, Inc.

# Stonewell Plaza

ROUTES 85 AND 85A NEW SCOTLAND ROAD, SLINGERLANDS



**HAPPY 4th OF JULY**

**DAVIS STONEWELL MARKET**  
FOR FABULOUS FOOD 439-5398

HOME OF **SHOP WALLACE** QUALITY MEATS WHERE LOWER PRICES AND HIGHER QUALITY ARE #1. 439-9390



**HAPPY 4th OF JULY**

**DOUBLE COUPONS**  
Every Tues. & Thurs. See Details in Store

<p><b>Vlasic Relishes</b> 10 1/2 oz. .... <b>.59</b></p> <p><b>Fine Fare</b></p> <p>  <b>Barbeque Sauce</b> 18 oz. .... <b>.59</b></p> <p>  <b>Bluebird Paper Plates</b> 100 Ct. .... <b>.89</b></p> <p>  <b>Early California</b></p> <p>    <b>Bucket Olives</b> 5 3/4 oz. .... <b>.49</b></p> <p>  <b>Fine Fare Ketchup</b> 32 oz. .... <b>.79</b></p> <p>  <b>Gulden's Squeeze</b></p> <p>    <b>Brown Mustard</b> 12 oz. .... <b>.79</b></p> <p>  <b>New Coke</b> 16 oz. 6 pk. .... <b>1.99</b> PLUS DEPOSIT</p> <p>  <b>Lay's Potato Chips</b> 7 oz. .... <b>.99</b></p> <p>  <b>Kingsford Charcoal</b></p> <p>    <b>Briquets</b> 20 lb. .... <b>4.29</b></p> <p>  <b>Wizard Charcoal Lighter</b> 32 oz. .... <b>1.39</b></p> <p>  <b>Fine Fare Hamburger &amp; Hot Dog Rolls</b> 8 pk. .... <b>2/1.00</b></p> <p>  <b>Genesse Beer, Ale, Light</b> 12 oz. 6 pk. .... <b>1.99</b> PLUS DEPOSIT</p>	<p style="text-align: center;"><b>DAIRY</b></p> <p><b>Crowley 2% Milk</b> Gallon ..... <b>1.65</b></p> <p><b>Crowley Sour Cream</b> 16 oz. .... <b>.79</b></p> <p><b>Crowley Real Whipped Cream</b> 6 1/2 oz. .... <b>.99</b></p> <p><b>Land O'Lakes</b></p> <p>  <b>Margarine</b> 1 lb. .... <b>.59</b></p> <p>  <b>Borden's Single White or Yellow Cheese</b> 12 oz. .... <b>1.39</b></p> <p>  <b>Kraft Crackerbarrel Extra Sharp Stix</b> 10 oz. .... <b>1.89</b></p> <p>  <b>Crowley Fruit Drinks</b> All flavors, gallon ..... <b>.79</b></p> <p style="text-align: center;"><b>FROZEN FOOD</b></p> <p><b>Stouffer's Macaroni &amp; Cheese</b> 10 1/2 oz. .... <b>.99</b></p> <p><b>Dell's Lemonade</b> 12 oz. .... <b>.39</b></p>	<p><b>CORN KING FRANKS</b> .98 lb. .... <b>.98</b></p> <p><b>SHOULDER London Broil</b>... <b>1.98</b> lb.</p> <p><b>Chicken Legs</b> ..... <b>.78</b> lb.</p> <p><b>Chicken Breasts</b> ..... <b>1.48</b> lb.</p> <p><b>Boneless Breasts</b> ..... <b>2.48</b> lb.</p> <p style="text-align: center;">* 10 LBS. OR MORE *</p> <p><b>Ground Chuck</b> .. <b>1.28</b> lb.    <b>Ground Round</b> .. <b>1.58</b> lb.</p> <p><b>Delmonico Steaks "RIB-EYE"</b> ..... <b>3.98</b> lb.</p> <p><b>N.Y. Strips</b> <i>WHOLE</i> ..... <b>3.48</b> lb.</p> <p><b>German Bologna</b> .... <b>1.28</b> lb.    <b>Imported Ham</b> ..... <b>2.28</b> lb.</p> <p><b>American Cheese</b> .... <b>1.98</b> lb.    <b>Deli Salads</b> ..... <b>.78</b> lb. <small>Coleslaw, Potato, Macaroni</small></p>									
<p style="text-align: center;"><b>PRODUCE</b></p> <p><b>White Potatoes</b> ..... <b>.19</b> lb.</p> <p><b>Cantaloupe</b> ..... <b>.79</b> ea.</p> <p><b>Watermelon</b> ..... <b>.19</b> lb.</p> <p><b>Green Grapes</b> ..... <b>.99</b> lb.</p> <p><b>Bananas</b> ..... <b>.33</b> lb.</p> <p><b>Corn</b> ..... <b>6/1.00</b></p>	<p style="text-align: center;"><b>28 lb. FREEZER PACKAGE</b></p> <p style="text-align: center;"><i>FREEZER WRAPPED 23% Savings Over Reg. Price</i></p> <table border="0" style="width: 100%; font-size: 0.8em;"> <tr> <td>3 lb. Ground Chuck</td> <td>2 lb. Slab Bacon</td> <td>5 lb. Chuck Patties</td> </tr> <tr> <td>2 lb. London Broil</td> <td>2 lb. Hot Dogs</td> <td>6 lb. Chicken</td> </tr> <tr> <td>3 lb. Pork Chops</td> <td>3 lb. Chuck Steak</td> <td>2 lb. Italian Sausage</td> </tr> </table> <p style="text-align: right; font-size: 1.5em; font-weight: bold;"><b>\$44.49</b></p> <p style="text-align: center;"><i>Why Pay More Elsewhere?</i></p>		3 lb. Ground Chuck	2 lb. Slab Bacon	5 lb. Chuck Patties	2 lb. London Broil	2 lb. Hot Dogs	6 lb. Chicken	3 lb. Pork Chops	3 lb. Chuck Steak	2 lb. Italian Sausage
3 lb. Ground Chuck	2 lb. Slab Bacon	5 lb. Chuck Patties									
2 lb. London Broil	2 lb. Hot Dogs	6 lb. Chicken									
3 lb. Pork Chops	3 lb. Chuck Steak	2 lb. Italian Sausage									

# Curtain Country



## KISS THE COOK

A Myra Colby Design by Barth & Dreyfuss of California. These red-and-white are "must" accessories for the well dressed Bar-B-Que chef, indoor or out. A great gift!

Apron	Reg. \$15.99	12.49
Chef's Hat	Reg. \$ 6.49	4.99
Kitchen Towel	Reg. \$ 3.99	3.29
Pot Holder	Reg. \$ 3.49	2.99

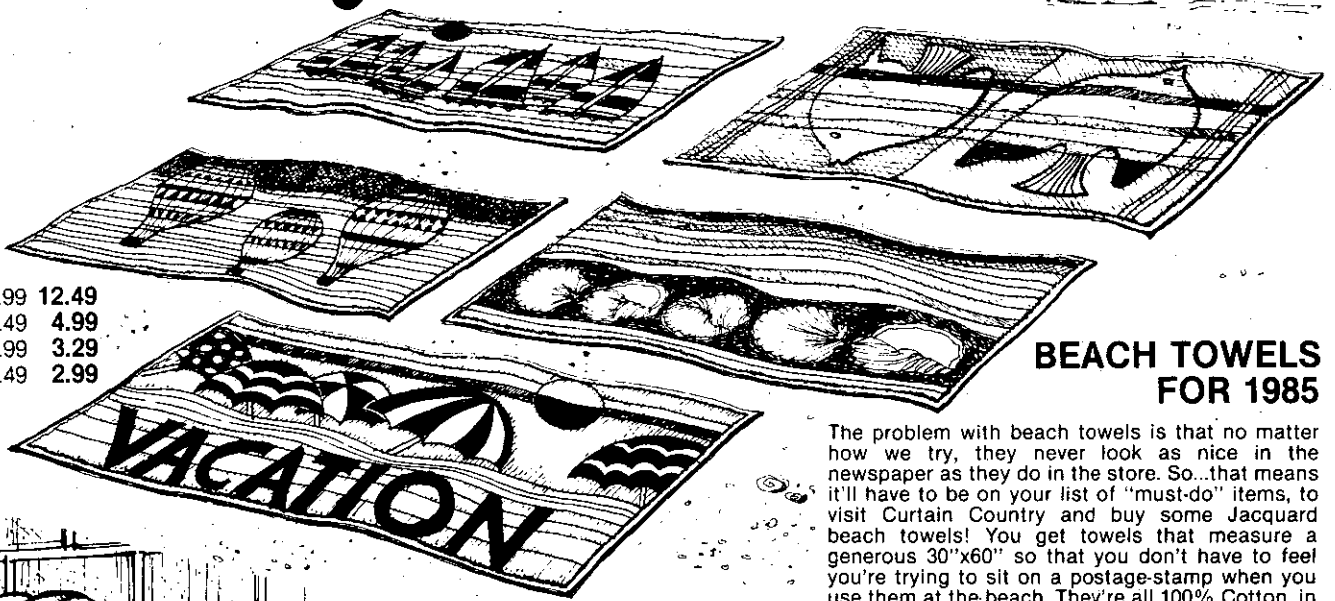
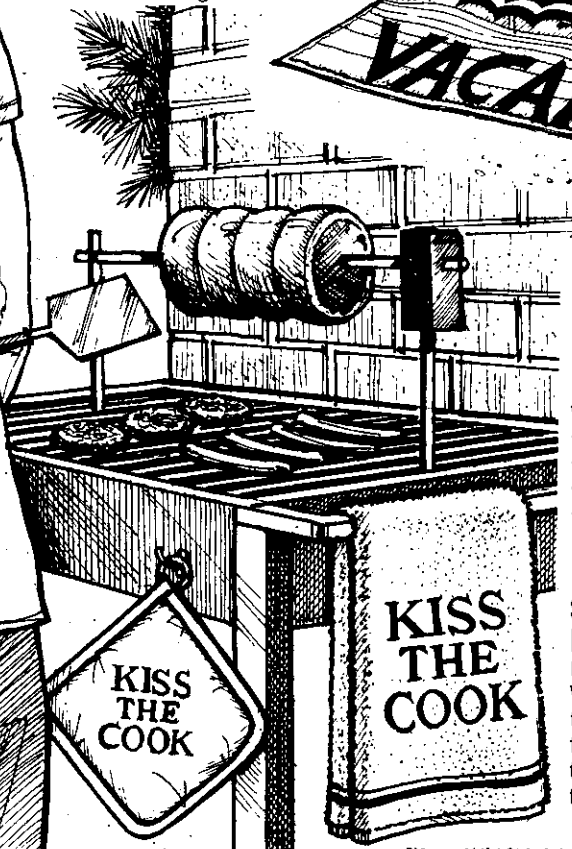

## BEACH TOWELS FOR 1985

The problem with beach towels is that no matter how we try, they never look as nice in the newspaper as they do in the store. So...that means it'll have to be on your list of "must-do" items, to visit Curtain Country and buy some Jacquard beach towels! You get towels that measure a generous 30"x60" so that you don't have to feel you're trying to sit on a postage-stamp when you use them at the beach. They're all 100% Cotton, in bright and attractive colors, with lots for you to select from.

Reg. \$10.00

**BUY ONE GET ONE FREE!**

## AZTEC ROOM DARKENER

Light and shadow proof. Also you save a little on heating and air conditioning.

Width	Reg.	Sale
to 37 1/4"	\$10.50	8.99
to 46 1/4"	\$16.00	11.99
to 55 1/4"	\$22.00	16.99
to 73 1/4"	\$39.00	29.99
Scalloped and Fringed		
to 37 1/4"	\$15.00	9.99

## SUNSET ECONOMY ROOM DARKENER

Keeps light out, shadow proof!

Width	Reg.	Sale
to 37 1/4"	\$ 4.00	2.49
to 46 1/4"	\$ 6.00	4.49
to 55 1/4"	\$ 7.00	5.49
to 73 1/4"	\$15.00	8.99

## KORDOVIN TRANSLUCENT

Smart and distinctive for your home of today.

Plain Bottom

Width	Reg.	Sale
to 37 1/4"	\$ 7.50	4.99
to 46 1/4"	\$13.00	9.99
to 55 1/4"	\$17.00	12.99
to 73 1/4"	\$33.00	24.99
Scalloped and Fringed		
to 37 1/4"	\$11.50	7.99

## EMBASSY ECONOMY TRANSLUCENT

Width	Reg.	Sale
to 37 1/4"	\$ 4.00	2.49



## SAVE UP TO 35% ON VINYL WINDOW SHADES

Wipe-clean vinyl with textured finish, custom look and feel. Custom cut to your size, free, while you shop.

NOTE: Shades are measured Tip-to-Tip. Measure the space you want to cover and note whether you want your shades mounted inside or outside the window frame.

## BUY ONE GET ONE FREE

You get exceptional value with these Fortrel polyester filled plump and soft beige ticking pillows. Squeeze each firmness...you'll feel the differences.

Standard (20" x 26")	Reg. \$11.00	Buy one get one Free
Queen	Reg. \$14.00	Buy one get one Free



## BUY ONE GET ONE FREE

## IRREGULAR KITCHEN TOWELS

Velour and/or terry prints on White or Beige backgrounds.

If Perfect \$2.99 ea. 5/5.99

You get many of Down's features, including superior loft and resilience, and light weight. But you also get none of the disadvantages of down — Celanese Loftguard is allergy-free, odor-free and machine washable. All this comes to you in a very high count White-on-White Rose pattern ticking.

Standard	Reg. \$15.00
Queen	Reg. \$20.00

**BUY ONE GET ONE FREE!**

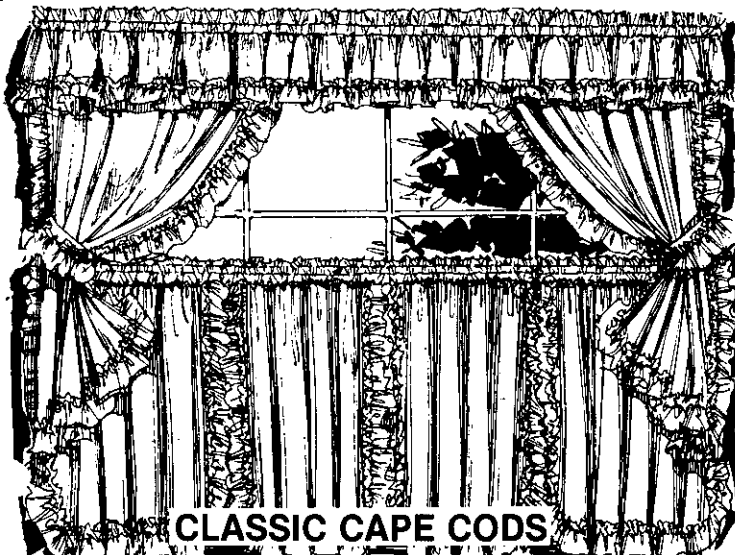

## CLASSIC CAPE CODS

Solid-color classics are great for your home. Machine washable Rayon/Fortrel® Polyester Fabric, ruffled all around with shell-stitching at edges. Ruffled and shell-stitched tiebacks included. Apricot, Brown, Gold, Ginger, Natural, Straw, Wedgewood, White, or Yellow.

24" Reg. \$ 4.50 pr.	2 prs. 6.00	45" Reg. \$ 9.75 pr.	7.79
30" Reg. \$ 4.75 pr.	2 prs. 7.00	54" Reg. \$10.50 pr.	8.49
36" Reg. \$ 5.00 pr.	2 prs. 7.50	63" Reg. \$11.00 pr.	8.99
Val Reg. \$ 4.25	3.49		

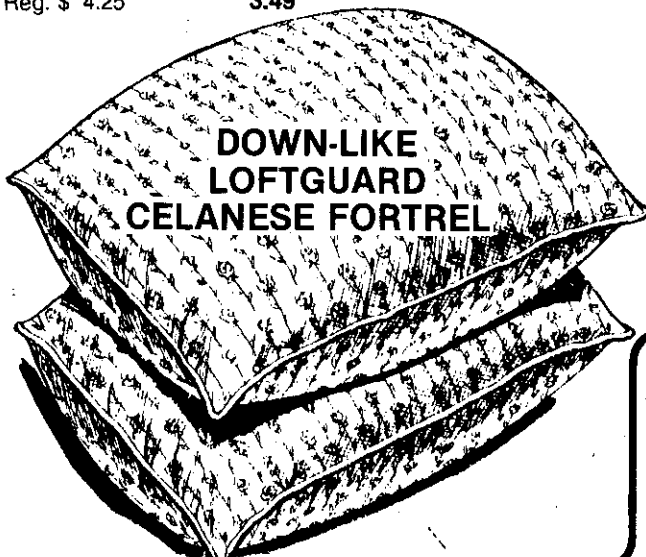

## IRREGULAR TOWELS

Prints, Jacquards and Solids for you to select from. Famous makers include Martex, Burlington, and J.P. Stevens. Slight irregularities will not affect use, but you save a "bundle."

	IF PERFECT	SALE
Bath Towels	To \$9.00	2 for 9.00
24"x48" and larger		
Hand Towels	To \$4.50	2 for 3.00
Wash Cloths	To \$2.50	5 for 4.00
Guest Towels	To \$3.50	6 for 5.50

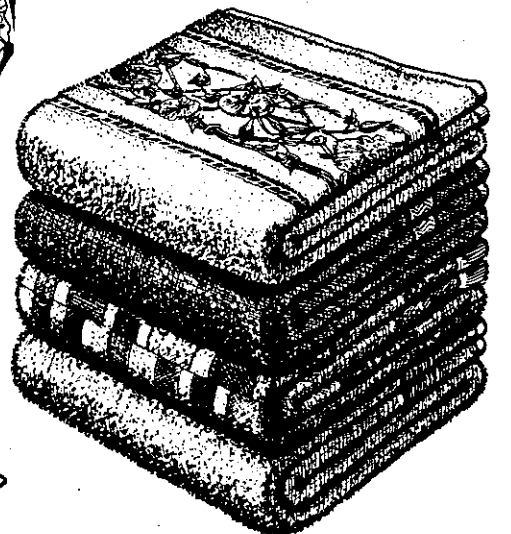

Sale thru WED. 7/4



Shop by Phone: Call Toll Free:

800-874-7402

GLENS FALLS  
Aviation Mall (518) 793-1111

CLIFTON PARK  
Clifton Country Mall (518) 371-2339

ALBANY  
Wolf Road Shoppers Park (518) 459-8353

# PTSA is a success story

The Voorheesville PTSA has had a most successful year. This year the PTSA had the first Fall Fun Festival, which is certain to become a yearly carnival for the entire family. The PTSA also hosted a most successful Southbound concert, which drew nearly 100 people, and the first international dinner attracted more than 160 parents, teachers and children to the cafeteria for an evening of food, fun and song.

The group also hosted a number of speakers on topics of interest, gave the teachers a week of thank-yous, and helped the now independent School Age Child Care Committee begin its survey. In all this the PTSA had the help of many volunteers.

To thank the many people who helped with the PTSA programs over the year, the organization is sponsoring an evening at the Voorheesville American Legion on Friday, June 28. Residents who helped the PTSA during the past year are invited to come after 8 p.m. so that they may be thanked. During the evening refreshments will be served and Hank Piquette will spin records from the 'fifties and 'sixties for listening or dancing.

### It's official!

Summer's here, officially, and beginning this week the Voorheesville Village Park is open. All area youngsters and adults are invited to take part in the many activities sponsored by the village. They are open to residents of the Voorheesville Central School District. For information, stop by the playground Monday through Friday between 9 a.m. and 3 p.m. and speak with recreation director Terry Barlow or his crew.

### Cyclist all set

School's out and children are taking to the roads on their bikes. More than 130 cyclists now are prepared to face the responsibilities of biking after the bike rally held at the grade school this spring. Sponsored by the New Scotland Elks, the Voorheesville PTSA and the Albany County Sheriff's Department, the free event assisted area youngsters in getting their bikes safely ready for summer use and helped them hone their cycling skills.

### Library gears up

For the next two weeks the Voorheesville public library will

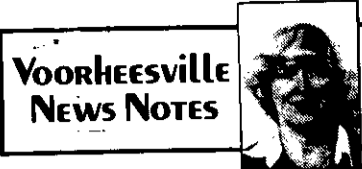

be preparing for a busy summer session. Weekly movies begin on July 9 with the film version of the children's classic "Charlotte's Web." Films will be shown every Tuesday at 2 p.m. throughout the summer. The summer reading club also begins that week with students in kindergarten through grade 3 meeting on Thursday, July 11, and those in grades 4 to 6 meeting on Friday, July 12, at 4 p.m. Those wishing to sign up for the weekly club featuring crafts, movies and special guests should come to the library or call.

Also during the week of July 9 preschool story hours will resume. The library will be closed on the 4th of July to commemorate our nation's birthday.

### Dedication in the works

A reminder that the committee planning dedication of the high school football field in memory of Voorheesville coach Tom Buckley will meet this evening (Wednesday) at 7 p.m. at the high school. Everyone is invited to come and share ideas for the ceremony, which is planned during homecoming week in the fall.

Other activities on the calendar include a benefit concert by Southbound on Aug. 18 at the park, to raise funds for a health center to be dedicated in memory of Coach Buckley.

### Awards cap the year

School may be over, but the excitement felt by the many area scholastic award winners is sure to last a long time.

At a recent assembly at the high school, a variety of awards were presented to Clayton A. Bouton students. This year's recipient of the Matt Farrell Memorial Award, for a member of the graduating class who has made outstanding contributions in journalism and writing, as well as to the school community, is Edward Mitzen, who also was named senior of the year by the Voorheesville Teachers' Association.

Receiving the Janice Lee Delahanty Memorial Scholarship Award, for a member of the graduating class demonstrating conscientiousness, effort and

need, is Tracey Deschenes. Justin Corcoran received the John Robert Larabee Memorial Award, for a member of the junior class selected by a faculty committee on the basis of contribution to the school and community, interest in sports and being a good student. Justin received a \$500 check to be used towards college expenses, a plaque and a collection of literary classics.

Heldebarker Editor Peter Fisch received the Diana Joy and Clay John Conklin Memorial Award, presented each year to a senior who exhibits love, concern and enthusiasm in helping others.

Receiving the Harriet Froleich Memorial Scholarship this year was Sharon McKenna, salutatorian of the class of 1985. The \$500 prize is presented each year to a member of the graduating class who had demonstrated that he or she is a mature, creative individual who is devoted to school and community; friendly, tolerant and enthusiastic, with an interest in cultural pursuits.

### Skala award given

Awards given in memory of teachers and students are common at the Voorheesville High awards assembly. This year the elementary school followed suit and at their last day awards program, the first Nancy Skala memorial award was presented.

The award is named for Nancy Skala, a former teacher who became blind several years ago, yet returned to assist children as a volunteer at the grade school until her death this past winter. The award will be given each year to the student who has demonstrated assistance and service to others. This year's recipient was fifth grader Allison Meillinger, who has throughout the year helped with a variety of school projects, including serving as a tutor after school in the computer room. Allison received a certificate from Donald Otterness, science coordinator and moderator of the gifted and talented program. Her name will be engraved on a plaque to be displayed in the showcase in the main hall of the elementary school.

Another memorial award was the Virginia Sellnow Safety Award, given by the Voorheesville American Legion in memory of Mrs. Sellnow, a crossing guard at

the grade school, who was killed in an accident while on duty. The recipient of this year's prize was sixth grader Jill Freyer, who received the award from past commander Leo Burgoon.

Savings Bond. Cathy Capobianco received honorable mention. The title of the essay was "What the Statue of Liberty Means to Me."

The winners attended a Memorial Day awards ceremony at the V.A. Hospital in Albany. A United States flag that recently flew over the capitol in Washington was given to the school. This year 55 schools participated in the contest.



**DELAWARE PLAZA, DELMAR 439-0118**  
OPEN Mon. - Fri. 10-9; Sat. 10-6; Sun. 12-5

## SUMMER SHOE BLOWOUT

Any pair of summer:

- Calicos ..... \$19<sup>98</sup>
- 9 West ..... \$19<sup>98</sup>
- Gloria Vanderbilt Flats . \$19<sup>98</sup>
- Pumps ... \$25<sup>98</sup>
- Naturalizer Sandals .... \$19<sup>98</sup>
- Bass Shoes 40% - 50% off
- Bass Sandals ..... \$18<sup>98</sup>

**Early Fall shoes are not at sale prices**

Gingersnips Ltd.

Special clothes for special people



**SAMPLE CLOSEOUT RACK**

**\$14 and \$18**

Fine apparel for children  
439-9370  
239 Delaware Ave.  
**Hours: Fri. 10-5 Sat. 10-5**  
Other hours by appointment

### GLENMONT MEAT & DELI

Glenmont Rd., Off 9W  
Directly Across from Town Squire Shopping Ctr.

WHY WAIT?  
PHONE YOUR ORDER IN  
**462-3748**

DAILY: 8-7 • SAT. 8-6 • SUN. 9-1  
WE GLADLY ACCEPT FOOD STAMPS

OPEN JULY 4 9-1  
Prices effective thru 7/7

<p style="text-align: center;"><b>IMPORTED HUNGARIAN COOKED</b></p> <p style="text-align: center;"><b>HAM</b> \$1<sup>99</sup> LB. <small>FRESHLY SLICED!</small></p>	<p style="text-align: center;"><b>GREAT ON THE GRILL!</b> USDA CHOICE BONELESS</p> <p style="text-align: center;"><b>TOP ROUND STEAK</b> \$2<sup>29</sup> LB.</p>
<p style="text-align: center;">BOARSHEAD NYC STYLE</p> <p style="text-align: center;"><b>GERMAN FRANK-FURTERS</b> \$2<sup>99</sup> LB. <small>1 lb. Saurkraut Free With Purchase</small></p>	<p style="text-align: center;">BILINSKI'S FAMOUS</p> <p style="text-align: center;"><b>SMOKED KIELBASA</b> \$2<sup>19</sup> LB.</p>
<p style="text-align: center;">SUPER VALUE USDA CHOICE BONELESS</p> <p style="text-align: center;"><b>DEL-MONICO STEAK</b> \$4<sup>59</sup> LB.</p>	<p style="text-align: center;">SOLD BELOW COST!</p> <p style="text-align: center;"><b>WHOLE MILK 1/2 GAL. 89¢</b></p>

• Imported Specialties from around the world  
 • Gourmet Platters are our trademark!

Homemade Salads, Desserts and Super Sandwiches made to order!

## JULY SALE

# 30 - 50% OFF

Men's and Women's Summer Sportswear

- Pendleton
- Woolrich
- Difini
- Cross Creek
- Izod
- Tail
- David Brooks
- Bass
- Alan Paine



**Hoffman's Ltd.**

Rt. 9, Latham, N.Y.  
(518) 785-9891  
1 mile south of Latham Circle.  
(directly behind Hoffman's Restaurant)

Open  
Monday thru Sunday 10-10  
All Major Credit Cards Accepted



# THE SPOTLIGHT CALENDAR

Events in Bethlehem and New Scotland

**Town of Bethlehem, Town Board** second and fourth Wednesdays at 7:30 p.m. Board of Appeals, first and third Wednesdays at 8 p.m. Planning Board, first and third Tuesdays at 7:30 p.m., Town Hall, 445 Delaware Ave. Town offices are open 8:30 a.m. to 4:30 p.m.

**Town of New Scotland, Town Board** meets first Wednesday at 8 p.m., Planning Board second and fourth Tuesdays at 7:30 p.m., Board of Appeals meets when necessary, usually Fridays at 7 p.m. Town Hall, Rt. 85.

**Village of Voorheesville, Board of Trustees**, fourth Tuesday at 8 p.m., Planning Commission, third Tuesday at 7 p.m., Zoning Board, second and fourth Tuesday at 7 p.m. when agenda warrants, Village Hall, 29 Voorheesville Ave.

**Bethlehem Board of Education** meets first and third Wednesdays of each month at 8 p.m. at the Educational Services Center, 90 Adams Pl., Delmar.

**Ravena-Coeymans-Selkirk Board of Education** meets the first and third Mondays of each month at 8 p.m. at the board offices, Thatcher St., Selkirk.

**Voorheesville Board of Education** meets second Monday of each month, 7:30 p.m. at the district offices in the high school, Rt. 85A, Voorheesville.

**Bethlehem Landfill** open at 8 a.m. to 4 p.m. Monday-Saturday, closed Sundays and holidays. Resident permit required; permits available at town hall, Elm Ave. Park office and town garage, Elm Ave. East.

**New Scotland Landfill** open 9 a.m.-4 p.m. Saturdays only. Resident permit required, permits available at town hall.

**Bethlehem Recycling**, town garage, 119 Adams St. Papers should be tied, cans flattened, bottles cleaned with metal and plastic foam removed. Tuesday and Wednesday 8 a.m.-noon; Thursday and Friday noon-4 p.m., Saturday 8 a.m.-noon.

**Food Pantry**, Selkirk and South Bethlehem area. Bethlehem Reformed Church, Rt. 9W, Selkirk, call 767-2243, 436-8289 or 767-2977.

**Project Hope**, preventive program for adolescents and their families, satellite offices for Bethlehem-Coeymans, 767-2445.

**Project Equinox**, Delmar Satellite office, professional counseling for substance abuse problems, all contact confidential. By appointment, call 434-6135.

**American Legion**, meets first Mondays at Blanchard Post 1040, Poplar Dr., Elsmere, 8 p.m.

**League of Women Voters**, Bethlehem unit, meets monthly at the Bethlehem Public Library, 9:15 a.m. Babysitting available. For information, call Kay Valentino at 439-9686.

**FISH**, Tri-Village 24-hour-a-day voluntary service year 'round, offered by residents of Delmar, Elsmere, and Slingerlands to help their neighbors in any emergency, 439-3578.

**Welcome Wagon**, newcomers and mothers of infants, call 785-9640 for a Welcome Wagon visit. Mon.-Sat. 8:30 a.m.-6 p.m.

**Bethlehem Youth Employment Service**, Bethlehem Town Hall, Monday through Friday, 1-4:30 p.m. Call 439-2238.

**Assemblyman Larry Lane's** district office, 1 Becker Terr., Delmar, open Mondays and Wednesdays, 10 a.m.-3 p.m.

**LaLeche League of Delmar**, meets one Wednesday each month to share breastfeeding experiences, 8 p.m. For meeting schedule and breastfeeding information call 439-2343.

## WEDNESDAY 26 JUNE

**Bethlehem Senior Citizens**, trip to Proctor's Theatre, Schenectady, for performance by Sergio Franchi, \$23 per person. Reservations, 439-4955, between 9:30 a.m. and 3:30 p.m., weekdays.

**Bethlehem Channel Cablecast**, readings for the visually impaired, 4-7 p.m.

**Public Hearing**, before New Scotland Town Board, to consider proposed ordinance designed to control installation and maintenance of satellite antennas and towers and prohibit wind energy conservation systems, New Scotland Town Hall, Rt. 85, 7:30 p.m.

**Public Hearing**, before Bethlehem Board of Appeals, Bethlehem Town Hall, on application of Frank Crisafulli, 875 Broadway, Albany, for a variance to permit storage at 500 Kenwood Ave., Delmar; 8 p.m.; on application of Verstandig's Florist Inc. to permit replacement of deteriorating greenhouses and addition at 454 Delaware Ave., Delmar, 8 p.m.

**Farmer's Market**, at First United Methodist Church, 421 Kenwood Ave., Delmar, 3 p.m. Information, 439-1450.

**Slingerlands Fire Co. Auxiliary**, fourth Wednesday, Slingerlands Fire Hall, 8 p.m.

**New Scotland Elks Lodge**, meets second and fourth Wednesdays, Voorheesville Post Office, 8 p.m.

**Senior Citizens Grocery Shopping Trip**, to Glenmont Plaza, for residents of Glenmont, Selkirk and South Bethlehem. Reservations, 439-5770.

**Bethlehem Channel Cablecast**, *Tae Kwon Do: Martial Arts the Korean Way*, part 6, 7 p.m.; BCMS Afterschool Players, 7:30 p.m.

**Bethlehem Chamber of Commerce**, general membership meeting with Sheila Fuller, president of Bethlehem Central Board of Education, as guest speaker, noon. Reservations, 439-0512.

**Energy Assistance Form Aid**, for Heating Energy Assistance Program, offered by Harold Maher of Bethlehem, Bethlehem Town Hall, Tuesdays by appointment, 1-4 p.m., Thursdays on walk-in basis, 1-4 p.m. Appointments, 439-4955, 8:30 a.m.-4:30 p.m.

**New Scotland Kiwanis Club**, Thursdays, New Scotland Presbyterian Church, Rt. 85, 7 p.m.

**Bethlehem Archaeology Group**, provides regular volunteers with excavation and laboratory experience at Tuesday, Thursday and Saturday meetings. Call 439-4258 for more information.

## FRIDAY 28 JUNE

**Farmer's Market**, sponsored by St. Thomas the Apostle Church, Delmar, Fridays through October, 9 a.m.-1 p.m.

**Recovery, Inc.**, self-help for former mental patients and those with chronic nervous symptoms. First United Methodist Church, 428 Kenwood Ave., Delmar. Weekly at 12:30 p.m.

**Bethlehem Channel Cablecast**, *Real George's Back Room*, 7:30 p.m.; Bethlehem Library Day, 8 p.m.

## THURSDAY 27 JUNE

**Bethlehem Senior Citizens**, chicken barbecue picnic at Elm Avenue Park, \$2.75 tickets, 1 p.m. Free bus transportation, 439-3830.

## SATURDAY 29 JUNE

**Albany County Audubon Society**, trip to Bronx Zoo. Information, 439-0943.

**Flea Market and Auction**, at New Salem Reformed Church, 9 a.m.-4 p.m.; auction 1 p.m. Donations, 765-2279.

**Piano Recital**, James Fry will present program of traditional religious music, South Bethlehem United Methodist Church, Willowbrook Ave., South Bethlehem, 8 p.m. Free.

**Strawberry Festival**, South Bethlehem United Methodist Church, Willowbrook Ave., South Bethlehem, 6-8 p.m.

## SUNDAY 30 JUNE

**"Bethlehem Historical Assn. School House Museum**, open every Sunday during summer, Rt. 144 and Clapper Rd., Selkirk, 2-5 p.m.

**Open House** to show off additions at town hall and celebrate 25th anniversary of New Scotland Senior Citizens Assn.; New Scotland Town Hall, Rt. 85, New Scotland, 1-4 p.m.

**Church Luncheon**, to welcome Rev. Gary Dickson and family, South Bethlehem United Methodist Church.

**Installation Ceremony**, worship service and installation of new pastor, Rev. Tamara Vanenter Entin, Onesquethaw Reformed Church, Tarrytown Rd., Feura Bush, 7 p.m.

## MONDAY 1 JULY

**Senior Citizens Grocery Shopping Trip**, to Delaware Plaza, for residents of Delmar, Elsmere, Slingerlands and North Bethlehem. Reservations, 439-5770.

**Reading Club Registration**, children's room, Bethlehem Public Library, 9 a.m. Information, 439-9314.

**Bethlehem Channel Cablecast**, "Phil Ackerman on Tennis," part 1, ground strokes and volleys, 7 p.m.

**Delmar Kiwanis**, meet Mondays at the Starlite Lounge, Rt. 9W, Glenmont, 6:15 p.m.

**Al-Anon Group**, support for relatives of alcoholics, meets Mondays at Bethlehem Lutheran Church, 85 Elm Ave., Delmar, 8:30-9:30 p.m. Information, 439-4581.

**Overeaters Anonymous**, meets Mondays at First United Methodist Church, Kenwood Ave., Delmar, 7 p.m.

**Temple Chapter 5 RAM**, first and third Mondays, Delmar Masonic Temple.

**Delmar Community Orchestra**, Bethlehem Town Hall, weekly at 7:30 p.m.

## TUESDAY 2 JULY

**"Rhythms In A Pond"**, outdoor investigation of fresh water ecology, all welcome, Five Rivers Environmental Education Center, Game Farm Rd., Delmar, 7 p.m. Free; information, 457-6092.

**Delmar Rotary**, meets Tuesdays at Starlite Inn, Rt. 9W, Glenmont, 6 p.m.

**Bethlehem Sportsmen's Club**, first Tuesdays, Five Rivers Environmental Center, 7:30 p.m. Guests welcome.

**Bethlehem Lodge 1096 F&AM** first and third Tuesdays, Delmar Masonic Temple.

**Medicare Form Aid**, sponsored by AARP, first and third Tuesdays, Bethlehem Town Hall, Delmar, 10 a.m.-2 p.m. Appointments required, 439-2160.

**Bethlehem Channel Cablecast**, "Red Cross Safety: One Person Too Late," 7 p.m.; "American Legion Public Pledge of Allegiance," 7:30 p.m., and "Salute to the Statue of Liberty," 7:45 p.m.

## WEDNESDAY 3 JULY

**Bethlehem Lions Club**, meets first and third Wednesdays of month, Starlite Restaurant III, Rt. 9W, Glenmont, 7 p.m.

**Bethlehem Business Women's Club** meets first Wednesday of month, Albany Motor Inn, Rt. 9W, Albany, 6 p.m. social hour.

**Bethlehem Elks Lodge 2233** meets at lodge, Rt. 144 Cedar Hill, 8 p.m. first and third Wednesdays.

## area arts

A capsule listing of cultural events easily accessible to Bethlehem-New Scotland residents, provided as a community service by the General Electric Co. plastics plant Selkirk.

ADAP  
25

### THEATER

"On Golden Pond," Columbia Civic Players, Valatie Rod and Gun Club, Valatie, **June 28 and 29**, 8 p.m. Tickets, 758-9372.  
 "The Bartered Bride," by Bedrich Smetana, Glimmerglass Opera Theater, Cooperstown, **June 28 and July 2, 5 and 9**, 8 p.m.; **June 30 and July 7**, 4 p.m. Tickets, 1-607-547-2255.  
 "Unsinkable Molly Brown," The Mac-Haydn Theatre, Chatham, **June 27 through July 7** (Wed.-Sun.). Tickets, 392-9292.  
 "Educating Rita," Woodstock Playhouse, Rts. 375 and 212, Woodstock, **June 26 through July 3** (Tues.-Sun.). Tickets, 1-914-679-2436.  
 "Little Lizzy," by Thomas Mann, Skidmore College Theater, Saratoga Springs, **June 26 through July 7** (Wed.-Sat., 8 p.m.; Sun., 7 p.m.). Tickets, 584-5000, ext. 2347.

### MUSIC

"Popular Victorian Music," presented by Wally Stock, Albany Institute of History and Art, 125 Washington Ave., Albany, 12:10 p.m. Free.  
 Old Songs Music Festival, traditional music and dance presented by numerous artists, Altamont Fairgrounds, Rt. 146, Altamont, **June 28, 29 and 30**. Tickets, 765-2815.  
 James R. Fry, pianist, presents recital of works by J.S. Bach, Chopin and Handel, Women's Club, 725 Madison Ave., Albany, **June 28**, 8 p.m.; South Bethlehem United Methodist Church, **June 29**, 8 p.m. Free.  
 Chick Corea, Mitoslav Vitous and Roy Haynes present program of jazz music at Jacob's Pillow, Becket, **June 30**, 3 and 8 p.m. Tickets, 1-413-243-2345.

### DANCE

Bucket Dance Theatre, Jacob's Pillow, Lee, Mass., **through June 29**. Tickets, 1-413-243-0745.

### ART

"Topping It All Off," exhibit of hats from 1800 to 1960, Rensselaer County Historical Society, 57 Second St. Troy, **through Aug. 15**. Information, 272-7232.  
 "Art for Raoul," Exhibit of works by friends and colleagues of late Raoul Vezina; Harmanus Bleecker Center, Washington Ave. and Dove St., Albany, **through June 30**.  
 "Flowers, Fairy Tales and Troikas: The Russian Ornamental Tradition," Museum of the Historical Society of Early American Decoration, Washington Ave. and Dove St., Albany, **through June 30**.  
 "The Educated Eye: Art Collections from State University of New York Campuses," State Museum, Terrace Gallery, Empire State Plaza, Albany, **through Sept. 2**.  
 "Reflections on the World," exhibition of works by Joan Brown, Roy Lichtenstein and George McNeil, Edith C. Blum Institute, Bard College, Annandale-on-Hudson, **through Aug 15**.  
 Exhibit of photographs by nine Vietnam War veterans, Vietnam Memorial Gallery, Empire State Plaza, Albany, **through June 28**.

GENERAL ELECTRIC

SELKIRK, NEW YORK 12158

An Equal Opportunity Employer



**NATIONWIDE INSURANCE**  
Nationwide is on your side

Call on us for all your insurance.  
 Donald F. Schulz  
 163 Delaware Ave., Delmar NY 12054  
 Phone: 439-2492

## Special On *wmmh* CHANNEL 17

- **Mystery: Reilly, Ace of Spies** Thursday, 9 p.m.
- **The Work of Peace** Friday, 10:30 p.m.
- **17th Street Theater: "Harlan County, U.S.A."** Saturday, 9 p.m.
- **Innovation: The Music Machines** Sunday, 10 p.m.
- **Here's To Your Health** Monday, 11 p.m.
- **Forever Wild** Tuesday, 9 p.m.

Owens-Corning Fiberglas supports public television for a better community.

Owens-Corning is Fiberglas



**Onesquethaw Chapter, Order of the Eastern Star**, first and third Wednesdays at Masonic Temple, Kenwood Ave., Delmar, 8 p.m.

**Bethlehem Channel Cablecast**, readings for the visually impaired, 4-7 p.m.

**THURSDAY**  
**JULY 4**

**Independence Day**, Bethlehem Town Hall, New Scotland Town Hall and Voorheesville Village Hall closed.

**Fourth of July Family Day**, celebration at Bethlehem's Elm Avenue Park, featuring baking contest, bake sale, tennis tournament, music by Skip Parson's Riverboat Jazz Band, chicken barbecue and more, beginning at 10 a.m. Information, 439-4955.

**Bethlehem Archaeology Group**, provides regular volunteers with excavation and laboratory experience at Tuesday, Thursday and Saturday meetings. Call 439-4258 for more information.

**Bethlehem Senior Citizens**, meet every Thursday at Bethlehem Town Hall, 445 Delaware Ave., Delmar, 12:30 p.m.

**New Scotland Kiwanis Club**, Thursdays, New Scotland Presbyterian Church, Rt. 85, 7 p.m.

**Energy Assistance Form Aid**, for Heating Energy Assistance Program, offered by Harold Maher of Bethlehem, Bethlehem Town Hall, Tuesdays by appointment, 1-4 p.m., Thursdays on walk-in basis, 1-4 p.m. Appointments, 439-4955, 8:30 a.m.-4:30 p.m.

**FRIDAY**  
**JULY 5**

**Bethlehem Channel Cablecast**, *Real George's Back Room*, 7:30 p.m. and "The Music of John Senior," 8 p.m.

**Recovery, Inc.**, self-help for former mental patients and those with chronic nervous symptoms. First United Methodist, 428 Kenwood Ave., Delmar. Weekly at 12:30 p.m.

**Elmwood Park Fire District**, first Fridays, North Bethlehem firehouse, 307 Schoolhouse Rd., 7:30 p.m.

**Free Legal Clinic**, for Bethlehem senior citizens, first Fridays, Bethlehem Town Hall, Delmar, 11 a.m.-1 p.m. Appointment required, 439-4955.

**SATURDAY**  
**JULY 6**

**Tri-Village Squares**, dance first and third Saturdays, First United Methodist Church, 428 Kenwood Ave., Delmar.

**Bethlehem Historical Assn. School House Museum**, open Sundays during summer, Rt. 144 and Clapper Rd., Selkirk, 2-5 p.m.

**SUNDAY**  
**JULY 7**

**Bethlehem Historical Assn. School House Museum**, open Sundays during summer, Rt. 144 and Clapper Rd., Selkirk, 2-5 p.m.

**MONDAY**  
**JULY 8**

**Bethlehem Channel Cablecast**, "Phil Ackerman on Tennis," part 1, ground strokes and volleys, 7 p.m.

**Bethlehem Christian Workshop**, featuring class demonstrations and family night program, area homes and Bethlehem Community Church, July 8-July 12. Information, 439-5775.

**"The Food Factory"**, for children 8 to 12 years to learn about food groups and nutrition, offered by Albany county Cooperative Extension 4-H Youth Development program, Thatcher Park, July 8-12, 9:30-11:30 a.m. or 1-3 p.m. Registration, 765-2327.

**Celebrate Summer Week**, featuring courses in calligraphy, knitting, candlewicking, furniture refinishing, travel, cooking, bike repair, jogging, flower arranging, Albany history, sign language and more, St. Thomas the Apostle Church, 35 Adams Pl., Delmar, July 8-12. Registration by July 3, 439-3945.

**Delmar Kiwanis**, meet Mondays at the Starlite Lounge, Rt. 9W, Glenmont, 6:15 p.m.

**Al-Anon Group**, support for relatives of alcoholics, meets Mondays at Bethlehem Lutheran Church, 85 Elm Ave., Delmar, 8:30-9:30 p.m. Information, 439-4581.

**Overeaters Anonymous**, meets Mondays at First United Methodist Church, Kenwood Ave., Delmar, 7 p.m.

**Mother's Time Out**, Christian support group for mothers of preschoolers, meets Mondays at Delmar Reformed Church, 386 Delaware Ave., 10 a.m. Free child care; information, 439-9929.

**Delmar Community Orchestra**, Bethlehem Town Hall, weekly at 7:30 p.m.

**TUESDAY**  
**JULY 9**

**Slingerlands Crafty Companions**, second Tuesday of each month, Delmar Reformed Church, 7:30 p.m.

**Delmar Rotary**, meets Tuesdays at Starlite Inn, Rt. 9W, Glenmont, 6 p.m.

**Slingerlands Fire District**, second Tuesday at Slingerlands Fire House, 8 p.m.

**Bethlehem Channel Cablecast**, "Red Cross Safety: One Person Too Late," 7 p.m.; "American Legion Public Pledge of Allegiance," 7:30 p.m., and "Salute to the Statue of Liberty," 7:45 p.m.

**WEDNESDAY**  
**JULY 10**

**Public Hearing**, before Bethlehem Board of Appeals on application of Edward F. Kleinke III for variance to permit relocation of two-car detached garage less than 85 feet from street line at Maher Rd., Slingerlands, Bethlehem Town Hall, 8 p.m.

**"Delving Into Dinosaurs,"** museum workshop for children who have completed kindergarten through grade 4, Bethlehem Public Library, 1 p.m. or 2:30 p.m. Registration, 439-9314.

**Bethlehem Channel Cablecast**, readings for the visually impaired, 4-7 p.m.

**Red Men**, second Wednesday, St. Stephen's Church, Elsmere, 7:30 p.m.

**New Scotland Democratic Social Club**, all welcome, meets second Wednesdays at Meads Corners, Rt. 32, 8 p.m.

**Bethlehem Elks Auxiliary**, meets at lodge, Rt. 144, Cedar Hill, second Wednesday of month.

**New Scotland Elks Lodge**, meets second and fourth Wednesdays, Voorheesville Post Office, 8 p.m.

**READ THE LATEST NEWS IN THE SPOTLIGHT**

**Give the gift**  
**American Heart Association**  
WERE FIGHTING FOR YOUR LIFE

**GENESIS TRAVEL INC.**

Tollgate Center • 1565 New Scotland Rd. Slingerlands, New York 12159

**439-0773**

complete travel arrangements

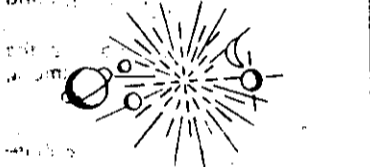

Personal, Professional and Experienced Travel Consulting

**The Albany Academy**  
1813

**LEARNING ENRICHMENT ACTIVITIES PROGRAM**

July 1st through August 9th

**\*\*A unique full day program for P-K through 4th grade. LEAP includes a large selection of academic classes in the morning and a variety of field trips in the afternoon.**

For further information contact Baxter Ball at The Albany Academy  
**465-1434**

**Ben Becker's Camp Nassau**  
"More Than A Summer Camp"

Open House 1st 4 Sundays in June  
12-4 p.m.

- Computer Courses Offered
- Nature Studies
- Tax Deductible
- Transportation
- Math & Reading — both Remedial & Enrichment
- Dramatics
- Horseback Riding
- Pre-teen Program
- Special Events

**Ben Becker — Consulting Director**  
**Richard M. Lang — Director**

- Aerobic Dancing
- Archery
- Badminton
- Baseball
- Basketball
- Boats & Canoes
- Fishing
- Football
- Diving
- Golf
- Gymnastics
- Handball
- Judo
- Rifle
- Soccer
- Swimming
- Tennis
- Wrestling
- Scuba
- Arts & Crafts

Call or Write for more information

**VEEDER RD., GUILDERLAND 456-6929**

VISA & MASTERCARD ACCEPTED

**Win this 1985 Chevrolet Celebrity**

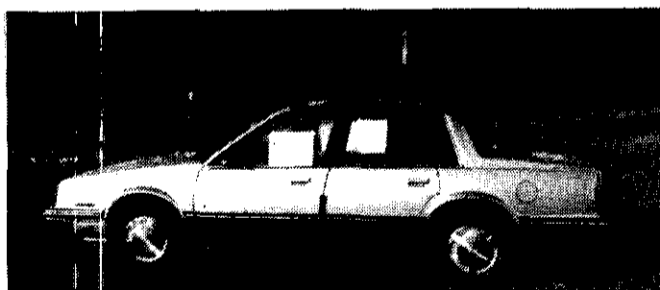

IN THE NEW SALEM FIRE DEPT.  
**Punkintown Fair Raffle**

Drawing Aug. 4, 1985, 5 p.m. At the Fair. Look at these odds! only 1400 tickets will be issued - 700 tickets are already gone!!

If you would like to enter by mail, send a check or money order (no cash please) for a \$10.00 donation to:

New Salem Fire Dept.  
PO Box 21  
New Scotland, N.Y. 12127

ENCLOSE THIS COUPON WITH YOUR \$10.00 DONATION

Name \_\_\_\_\_  
Address \_\_\_\_\_  
Phone \_\_\_\_\_

A ticket will be returned to you in the mail.  
If all tickets have been issued, your check will be returned.

**SENIOR CITIZENS NEWS AND EVENTS CALENDAR**

TOWN OF BETHLEHEM SENIOR VAN  
call 439-5770, 9-11 a.m.

- June 26** Trip to Proctor's Theatre, Schenectady, for performance by Sergio Franchi, \$23 tickets. Reservations required.
- June 27** Chicken barbecue at Bethlehem's Elm Avenue Park, \$2.75 tickets, 1 p.m. Transportation, 439-3830. Grocery shopping trip to Glenmont Plaza for residents of Glenmont, Selkirk and South Bethlehem. Reservations required.
- July 1** Grocery shopping trip to Delaware Plaza for residents of Delmar, Elsmere, Slingerlands and North Bethlehem. Reservations required.
- July 3** Senior Citizens at Del Lanes, 9:30 a.m.

**albany savings bank** FSB  
We're more than a bank.  
Delaware Plaza, Delaware Avenue  
Other convenient offices throughout New York State Member FSLIC

**Black and Hispanic Faculty and Administrator's Assn.** of Capital District, awards dinner at Thruway House, 1375 Washington Ave., Albany, 6 p.m. Reservations, 473-4287.

**Diabetes Education Program**, sponsored by American Diabetes Assn. to instruct patients and their families about the disease, 1533 Central Ave., Albany, 7 p.m. Information, 869-0157.

**Child Care Discussion Group**, hosted by Albany County Health Dept., West Shore Dr., Ravena, 2 p.m. Free.

**Twilight Garden Tour**, of eight suburban gardens in Loudonville area, sponsored by Albany County Cooperative Extension, 5:30-8 p.m. Information, 765-2331.

**Albany Area Retired Teachers Assn.**, luncheon meeting with guest speaker Senator Hugh Farley discussing "Current Legislative Initiatives," Century House, Latham; noon.

**Concerned Friends of Hope House**, self-help support group for parents of substance abuser, meets every Thursday, 7:30 p.m., Capital District Psychiatric Center, 75 New Scotland Ave., Albany. Information, 465-2441.

**HEAR**, Hearing Endeavor for the

# AREA EVENTS & OCCASIONS

## Events in Nearby Areas

Albany Region, self-help group for hearing impaired, meets fourth Thursdays, second floor hearing rehabilitation center, Albany Medical Center, 7 p.m.

**Miss Albany County Teenager Pageant**, Pam Schwartz of Glenmont will crown her successor, Holiday Inn, Broadway, Menands. Registration, 237-8246.

**Party at the Plaza**, with music by Who Likes What and Johnny Raab and the Jailhouse Rockers, outdoors, Empire State Plaza, Albany, 4:30-6:30 p.m. Free.

**Parents Without Partners**, Albany Chapter will hold picnic at Rensselaer Lake. Information, 462-4712.

**Benefit Dinner**, sponsored by Save the Pine Bush Inc., voluntary environmental preservationist and educational group, Westminster Church hall, 85 Chestnut St., Albany, \$5 and \$2 admission, 6 p.m. Reservations, 462-0891 or 465-8930.

**Farmer's Market**, at parking area of St. Vincent DePaul Church, Albany.

**"The Shaker Community,"** three-day course about spiritual, economic, social and cultural contributions of American Shakers, with tours of Darrow School in New Lebanon and Hancock Shaker Village in Pittsfield, June 28-30. Registration, 445-1745.

**Antique Show**, sponsored by Sidell and Sidell Inc. and The Sheffield Historical Society, Berkshire School, Rt. 41, Sheffield, Mass., \$25 preview party, June 28, 6 p.m.; June 29, noon-8:30 p.m., and June 30, noon-6 p.m.

**Circus Arts Day**, flag parade and opening ceremony for Interarts Colony, Palenville, June 29 and 30. Information, 678-9021.

**Parents Without Partners**, Albany Chapter sponsoring teen night at Chuck E. Cheese. Information, 462-4712.

**Star of Bethlehem Church Children's Pageant**, meeting room 6, Empire State Plaza, Albany, \$8 and \$4 tickets, 473-7083.

**Trip to Bronx Zoo**, sponsored by Albany County Audubon Society. Tickets, 439-0943.

**Supper**, at Thompson's Lake Church, Rts. 157 and 157A, East Berne, \$3 and \$6 admission, 4:30 p.m.

**Field Trip**, to Hudson River Maritime Center, Kingston, sponsored by Hudson Valley Chapter of Steamship Historical Society of America. Reservations, 439-1419.

**Flower Show**, sponsored by Guildland Garden Club, amateur gardeners welcome to exhibit, at Christ the King School, Sumter and Seward Aves., Guilderland, June 29, 1-7 p.m.; June 30, 1-5 p.m. Information, 355-2254; free.

**Chesterwood Flower Show**, featuring floral arrangements in period rooms and porches of Daniel Chester French's summer estate, off Rt. 183, Stockbridge, Mass., June 29, 1-5 p.m.; June 30, 10 a.m.-5 p.m. Information, 1-413-298-3579.

**Indian Lecture**, Ron LaFrance, Akwesasne Mohawk Chief, will speak about political destiny of six Iroquois nations, Schoharie Museum of the Iroquois Indian, Schoharie, 8 p.m. Information, 295-8553.

**Bloodmobile**, sponsored by American Red Cross, Hackett Blvd. at Clara Barton Dr., Albany, 8:30 a.m.-2:30 p.m. Appointments, 462-7461.

**Former Smokers**, support group sponsored by American Lung Assn., 8 Mountain View Ave., Albany, 7-8 p.m. Information, 459-4197.

**"Mac-Hayden Theatre Presents,"** preview of summer musical productions with Rhenea Wright, Albany Public Library, 161 Washington Ave., Albany, noon. Free.

**Road Races**, 2-mile and 10-kilometer events, to benefit The Lawrence Center Independence House, community center for physically handicapped, Central Park Casino, Schenectady, 6 p.m. \$5 registration, 382-1042 or 393-2412.

**Child Care Discussion Group**, hosted by Albany County Health Dept., West Shore Dr., Ravena, 2 p.m. Free.

**Epilepsy Assn.**, of Capital District, support group for families affected by Epilepsy, Center for Independent Living, 22 Colvin Ave., Albany, 7:30 p.m. Information, 439-8085.

**Craft Fair and Flea Market**, on Wednesdays through Aug. 28, Cairo Town Hall yard. Information, 622-8310.

### Spotlight ON THE SERVICES

Airman Thomas W. Siler, son of Mr. and Mrs. Robert W. Siler of Selkirk, has graduated from the Air Force aircraft maintenance course at Sheppard Air Force Base, Tex. Siler is scheduled to serve with the 436th Organizational Maintenance Squadron at Dover Air Force Base, Del.

James E. Conlin, son of Virginia M. Conlin of Rensselaer and Peter J. Conlin of Kenwood Ave. in Delmar, has been promoted in the Army to the rank of specialist four. Conlin is an air traffic control specialist with the 13th Airborne Corps at Fort Bragg, N.C.

### Ira and Eilertsen named leaders at Holy Names

Joanne Carmen Marie Ira of Elsmere and Majorie Eilertsen of Delmar were valedictorian and salutatorian of their graduating class at the Academy of the Holy Names.

Eilertsen, who has been awarded the Ithaca College presidential scholarship and the Boston Security Trade Association scholarship, plans to study communications at Ithaca College in September.

Ira, who was named athlete of the year, will participate in the minority high school student summer research apprentice program at Albany Medical College. She plans to study biology at the College of the Holy Cross in Worcester, Mass.

### Grill taken

A gas grill was reported stolen sometime Saturday night from the rear porch of a home on Weiser St. in Glenmont, according to Bethlehem police reports. The grill is valued at \$130.

A directory of popular restaurants recommended for family dining in the immediate area within easy driving distance of Bethlehem and New Scotland.

### THE COACH HOUSE RESTAURANT

(Formerly Happy's Bar Under New Management)  
2nd Junction Rts. 85 & 85A, New Salem (Foot of Thatcher Park)  
**OPEN 7 DAYS A WEEK**  
Mon.-Tues. Lunch Menu Only 11-9 p.m.  
Wed. thru Sun. Dinner Hours 4-9, Daily Specials from \$4.95  
For That Special Sunday Breakfast, Try Our **SUNDAY BRUNCH 10 A.M.-2 — \$4.95**  
Omelets • French Toast • Eggs To Order • Choice of Meat, Potatoes • Coffee • Buffet Table (Fresh Fruit, Pastry, Soup, Muffins, Cookies, Breads)  
**DINNER MENU INCLUDES**  
Steaks • Chops • Seafood • Pasta  
Clams • Our Own Mushrooms • Soups  
Breads • Desserts • Salad Bar  
— REAL HOME COOKING! —  
CALL FOR DAILY SPECIALS & RESERVATIONS  
Chef James Stickelmyer Special party? Seating for 70 **765-2723**

## For The World's Finest Ice Cream You Can Travel Far...

Hugo's, Los Angeles  
The Ice Cream Works, Denver  
Grandma's, Fort Lauderdale  
Lovin' Spoonful, Ann Arbor  
Bernigra, London  
Gelati, New Orleans  
Snelgrove, Salt Lake City  
Berthillon, Paris  
Neal's, Houston  
Gertie's Own, Chicago

## Or You Can Travel Near.

**Toll Gate**  
ICE CREAM AND COFFEE SHOP  
Route 85 (just out of Albany)  
Slingerlands, NY 12159 (518) 439-9824  
Since 1949 - Ice Creams as good as Mom used to make

### EARLY BIRD SPECIALS

Served 5-6:30 p.m.  
Monday thru Saturday

**Special Occasion or Party?**  
Our Private Copper Room  
Accommodates Up to 40 People  
Small - Private - Intimate

Ray Le Mere at the piano in our Quarry Lounge Fri. & Sat.

Reservations Accepted  
**465-3178**  
Rt. 9W, Glenmont — 1/2 mile South of Exit 23

## Villa Italia Ristorante

RT. 85, SLINGERLANDS - next to Hess

Serving a Variety of Fine Italian Foods Including:

- ★ Fettucini Alfredo
- ★ Zuppa di pesce
- ★ Linguini with white or red clam sauce
- ★ Tortalini alla panna
- ★ Veal Marsala
- ★ Veal Scaloppini

All dinners served with salad & Italian bread, spaghetti or baked potato & vegetable.

**DINNER:** 4:00-10:30 p.m. **439-6428** **LUNCH:** 11:30 a.m.-3:00 p.m.

## Brockley's

4 Corners, Delmar  
439-9810

Mon.-Thurs. & Sat. 11-12:30 a.m.  
Fri. 11-1:30 a.m.

### THURSDAY SPECIAL

#### Boiled Corned Beef & Cabbage

Lunch w/potato & carrots & rye bread **\$3.25**  
Dinner w/relish tray, salad or cup of pea soup potato & carrot & rye bread **\$6.95**

### SATURDAY NITE

Prime Rib of Beef (Please call for reservations)

King Cut — \$10.95  
Queen Cut — \$9.95  
Jr. Cut — \$8.95

## CLASS of '85



State University College at Syracuse — Tammara Van Ryn, Selkirk.

Academy of the Holy Names, Albany — Joanne Carmen Marie Ira, Elsmere, and Marjorie Eilertsen, Delmar.

Worcester Polytechnic Institute, Mass. — James J. Morton, Delmar.

Drew University, Madison, N.J. — Charles Creegan, Delmar, master's degree.

State University College at Cortland — Linda E. Wilkinson, Delmar.

Russell Sage College, Troy — Kathryn Godly and Judith Martin, Delmar, master's degrees; Deborah Clark, Delmar; Michele D. Ramsey, Feura Bush, master's degree; Patricia Crabtree, Selkirk; Mary Jean Byer, Slingerlands,



Tammara Van Ryn



Joanne Ira



James J. Morton

master's degree; Nancy A. Lyng and Elizabeth Foster Schwartz, Voorheesville, master's degrees, and Richard Logan, Voorheesville.

Albany Medical College — Howard S. Snyder, Elsmere, doctor of medicine.

Dartmouth College, Hanover, N.H. — William B. Tyree, Glenmont.

Radcliffe College, Cambridge, Mass. — Francesca Mirabelli, Delmar.

LeMoyne College, Syracuse — Joan M. Hartigan, Michael L.

Hetling and William F. Kerrigan, Delmar.

Massachusetts Institute of Technology, Cambridge, Mass. — Michael E. Ceby, Delmar, master's degree; and Elaine H. Hernandez, Delmar.

Wilmington Christian School, Wilmington, Delaware — Martin H. Dorman, Delmar.

Union College, Schenectady — Steven C. Wing, Feura Bush; Richard J. McWaters, Slingerlands; Terry J. Allen, Delmar, master's degree; and Roberta MacFarland Rice, Selkirk, master's degree.

## DEAN'S LIST



Emmira College, Elmira — William Petroni, Slingerlands.

Hudson Valley Community College, Troy — Shawn Lamouree, Elsmere.

State University College at Syracuse — Tammara Van Ryn, Selkirk.

Stonehill College, North Easton, Mass. — Carol A. Casey, Slingerlands.

State University College at Oneonta — Alicia A. Rheel, Delmar.

Hartwick College, Oneonta — Anne Marie Buckelew, Delmar.

Miami University, Oxford, Ohio — Elizabeth K. Meinert, Delmar.

State University College at Oswego — Adam Fields, Slingerlands.



### John J. Hartigan Wins scholarship

John Joseph Hartigan, cadet lieutenant colonel and executive officer of the Christian Brothers Academy Corps, has been awarded an academic scholarship to Siena College.

A member of the national honor society with distinction, Hartigan received the forensics award at CBA graduation ceremonies on June 25.

He is the son of Mr. and Mrs. John A. Hartigan, Delmar.

READ THE LATEST NEWS IN THE SPOTLIGHT

### On Symphony board

Three Bethlehem residents have been named to one-year terms on the board of the Albany Symphony Orchestra. The new appointments are Lorena F. Abrams of Slingerlands, Dr. Paul J. Castellani of Delmar and Thomas J. Fitzpatrick, also of Delmar.

Mrs. Abrams is president-elect of Vanguard, the Symphony's volunteer organization, and a past president of the Albany County League of Women Voters and Congregation B'Nai Shalom. Her husband, Albert J. Abrams, is a vice president of the Albany Symphony.

Castellani is director of program research for the state Office of Mental Retardation and Developmental Disabilities. Fitzpatrick is a partner in Coopers and Lybrand, accounting and business consulting firm.

### Painless fund raiser

Through the month of June and part of July, WAMC will let its listeners decide the fate of an upcoming fund drive. The fund drive is called the "WAMC Silent Summertime Campaign" and, as the name implies, the drive will be quietly unique in its appeal for listener support.

The goal of the summertime campaign is \$50,000. To reach this mark, WAMC is asking listeners to contribute in advance of an on-air drive scheduled for July 10 to 15. For every dollar that arrives in the mail before July 10, the station will cut a dollar from the drive's goal. If \$50,000 is raised before the start of the drive, the entire fund-raising period will be canceled.

### Local artists honored

Virginia G. Perez and Kathleen Trimble of Delmar and William Strong of Selkirk were recently honored for the art work they submitted to the Stuyvesant Invitational Arts Festival, sponsored by the Stuyvesant Plaza Merchants Association.

### THE NAUTI-LOUNGE

for Salad Bar, Soups, Sandwiches, Multi-Beverages and

**TOFU!!!**  
(soft serve)

Only at the  
**DELMAR ATHLETIC CLUB**

(Next to Friendly's)

### Addition to 'hot line'

The state commission on Cable Television has attached a teletypewriter-like device to its toll-free complaint "hot line," 1-800-342-3330., and regular office number 474-2213. With this device, a hearing-impaired person who has access to a Telecommunications Device for the Deaf (TDD) can call the "800" number to report a problem.

### Snyder an M.D.

Howard S. Snyder, son of Mr. and Mrs. Howard Snyder of Elsmere received a doctor of medicine degree from Albany Medical College.

Snyder will begin his internship on July 1 in the department of internal medicine at Albany Medical Center Hospital.

### Music after dinner

As part of the Strawberry Festival this Saturday at the South Bethlehem United Methodist Church, Willowbrook Ave., South Bethlehem, James Fry will present a program of traditional religious music at 8 p.m. All are welcome.

A directory of popular restaurants recommended for family dining in the immediate area within easy driving distance of Bethlehem and New Scotland.

**LATE DINING OUT**

**COUPON**

**PIZZA EXPRESS**

"Serving The Finest Pizza, Hot or Cold Submarine Sandwiches Tossed Green and Antipasto Salads"

DELAWARE PLAZA DELIVERY AVAILABLE

439-2244

**\$100 OFF**

**ANY LARGE OR SICILIAN PIZZA**

Cannot be combined with any other offer. Coupon expires 7/10/85.

**COUPON**

**Chez René**

**FRENCH RESTAURANT**

Serving Dinner 5 to 10 p.m.  
Closed Sun. and Mon.

Rt. 9W, Glenmont, 3 miles south of Thruway Exit 23

463-5130

**Oceans Eleven**

869-3408 1811 Western Ave., Albany  
Between Northway & Rt. 155 on Western Ave.

**EARLY DINNER SPECIALS**  
Mon. thru Sat. 4:30 to 6 p.m. Sunday 4 to 5:30 p.m.

Mussels Fra Diavolo over linguini \$5.95  
Broiled Boston Scrod\* \$6.95  
Chicken Milanese\* \$6.95  
Chicken Parmesan with linguini \$6.95  
Tenderloin Kabob \$7.95  
Scallops & Crab Legs Couquille \$8.95  
Regular Cut Prime Rib\* \$9.95

Comes With House Salad, Vegetable & \*Potato  
Ribs while they last Thursday thru Saturday.

**IN THE LOUNGE — 1/2 lb. ALASKAN KING CRAB LEGS \$5.00**  
Mon., Tues. & Wed.

In the Lounge —  
1 Doz. Steamed Littlenecks, Glass of Budweiser... \$1.50

**SPECIAL PRIVATE ROOM AVAILABLE FOR PARTIES** **OPEN FOR LUNCH MON.-FRI. 11:30 a.m.-3 p.m.**

Due to your favorable response to our new menu — we wish to express our thanks for your enthusiasm. As your desire for light and varied menu continues, so will our efforts increase to meet your requests. This will include our lunch as well as our dinner menu. With this demand in mind we will be able to offer you more locally bought fresh fish as well as veal dishes and new salad creations.

As you already know, our breakfast specials served daily from 7 a.m. - 11 a.m. start at \$1.99 and luncheon specials start at \$2.85 — two of the best deals around! Any and all requests are greatly appreciated!

**Open 7 Days 7 a.m. to 9 p.m.**  
We cater & deliver to parties — just give a call  
439-9111

**Tools RESTAURANT**  
Home-style cooking at attractive family prices

238 Delaware Ave.  
Delmar  
439-9111  
7 a.m.-9 p.m.  
Everyday

**School's  
out!**



# Please Drive Carefully!

This safety message brought to you by the following concerned businesses and professional offices.

<b>Delmar Car Wash</b> Bethlehem Court 439-7519	<b>Pratt Vail Associates</b> 208 Delaware Ave. 371-3311 439-0761	<b>Concord Tree Service</b> Rt. 32 Ferry Bush 439-7505	<b>Gochee's Garage Inc.</b> 329 Delaware Ave. 439-5333 439-9971	<b>Betty Lent Real Estate</b> 241 Delaware Ave. 439-2494
<b>Capital Cities Imported Cars</b> Rt. 9W Glenmont 463-3141	<b>E.V. Murenneaux Co. Insurance</b> National Savings Bank Bldg. Rm. 1422, 90 State St. Albany 463-2241	<b>Jones Service Auto Repairing</b> 14 Grove St. Delmar 439-2725	<b>Burt Anthony</b> 208 Delaware Ave. Delmar 439-9958	<b>ERA John J. Healy Realtors</b> 125 Adams St. Delmar 439-7813
<b>Lundberg, Tucker Smith Insurance</b> 159 Delaware Ave. Delmar 439-7646	<b>D.L. Movers, Inc.</b> 412 Kenwood Ave. Delmar 439-5210	<b>Nancy Kuivila Real Estate Inc.</b> 276 Delaware Ave. Delmar 439-7654	<b>James Home Improvement</b> 421 Wellington Rd. Delmar 439-3008	<b>Johnson's Stationers Inc.</b> 239 Delaware Ave. Delmar 439-8186
<b>Main Care</b> 318 Delaware Ave. Delmar 439-7605	<b>Delaware Plaza Liquors</b> Delaware Plaza Elsmere 439-4351	<b>Pagano Weber Realtors</b> 264 Delaware Ave. Delmar 439-9921	<b>Klersy Building Corp.</b> 439-4606	<b>Handy Andy</b> Four Corners Delmar 439-3936



# You can still prove to yourself how low Grand Union regular prices are.

Over a year ago Grand Union reduced their regular prices to match the lowest leading supermarket in your community. Every week since then we printed our regular prices in the Price Finder so you could check on them.

Prove it to yourself with the Price Finder; check all the specials in the Price Finder for Specials. Only at Grand Union.

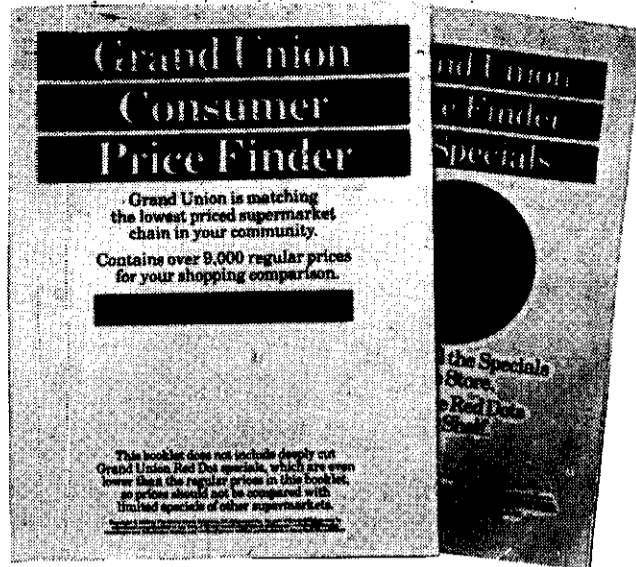

These Specials are just samples of the hundreds in the Price Finder for Specials!

Grade 'A' Fresh  
**Perdue Frying Chicken**  
Split or Quartered  
lb. **69¢**

Super **GRAND UNION** Coupon  
Colors or Decorator  
**Bounty Paper Towels**  
One 92 Sheet Roll **59¢**  
No Minimum Purchase Required With This Coupon.  
Good June 23 Thru June 29. Limit One Coupon Per Customer.

Super **GRAND UNION** Coupon  
Fancy Solid Pack - In Water  
**Geisha White Tuna**  
One 6 1/2-oz. Can **79¢**  
No Minimum Purchase Required With This Coupon.  
Good June 23 Thru June 29. Limit One Coupon Per Customer.

U.S.D.A. Choice - Boneless Beef  
**Shoulder London Broil**  
lb. **179¢**

Super **GRAND UNION** Coupon  
**70¢ Off**  
With This Coupon And Purchase Of One 2.8-oz. Canister - Assorted Flavors Makes 8 Qrs.  
**Sunkist Light Drink Mix Crystals**  
Coupon Good June 23 Thru June 29. Limit One Coupon Per Customer.

Super **GRAND UNION** Coupon  
Regular or Barbeque  
**Wise Potato Chips**  
One 6-oz. Pkg. **79¢**  
No Minimum Purchase Required With This Coupon.  
Good June 23 Thru June 29. Limit One Coupon Per Customer.

Southern - Fresh & Juicy  
**Sweet Peaches**  
2 lbs. **89¢**

How can you help today to make sure Lady Liberty is there tomorrow?  
1. Where there are deposit cans or bottles, you can contribute the value of one or more containers to the Liberty fund by depositing them at our store.  
2. Use our Liberty Discount Coupons; you'll save money, and what we receive for advertising them will help meet our pledge.  
3. When you buy Lady Liberty products in our stores, part of the price will help meet our pledge to Lady Liberty.  
**KEEP THE TORCH LIT!**

Assorted Flavors  
**Adirondack Soda**  
2-Liter Btl. Plus Deposit where required **69¢**

## THE BUTCHER BLOCK

Grade 'A' Fresh  
**Perdue Boneless Chicken Breasts**  
Whole Skinless lb. **249¢**

U.S.D.A. Choice - Beef Loin  
**Tailless Shell Steak**  
Well Trimmed lb. **399¢**

**Lamb Chops** U.S.D.A. Choice Fresh American - Shoulder Blade Bone lb. **179¢**  
**Plumrose Ham** Danish (3-lb. Can., \$6.99) 2-lb. Can. **499¢**  
**Krauss Franks** Meat 1-lb. Pkg. **99¢**  
**Corned Beef** King's Treat - Boneless Round lb. **179¢**  
**Dover Sole Fillets** Grade 'A' Fresh - Avail. Tues.-Sat. lb. **498¢**  
**Pork Sausage** Tobin's First Prize - Farm Fresh Meat 1-lb. Pkg. **169¢**  
**Smoked Ham** Water Added Weight Watchers - Boneless lb. **219¢**  
**Lamb Chops** U.S.D.A. Choice Fresh American - Shoulder Round Bone lb. **199¢**

**Lamb Shanks** U.S.D.A. Choice Fresh American - Great on the Grill lb. **169¢**  
**Smoked Butt** Water Added White's - Boneless Pork Shoulder lb. **169¢**  
**Fresh Brisket** Whole U.S.D.A. Choice - Boneless Beef Custom Cut lb. **129¢**  
**Shell of Beef** Whole or Half U.S.D.A. Choice Beef Loin - Custom Cut lb. **249¢**  
**Chicken Franks** Tobin's First Prize 1-lb. Pkg. **88¢**  
**Armour Hot Dogs** The Dog Kids Love To Bite 1-lb. Pkg. **139¢**  
**Perch Fillet** Grand Union - Frozen 1-lb. Pkg. **197¢**

## PRODUCE

Texas  
**Sweet Eating Fresh Honeydews**  
lb. **49¢**

**Fresh Blueberries** First of the Season 1-Pt. Bskt. **149¢**  
**Sweet Corn** 6 Ears Farm Fresh - Golden Yellow **99¢**  
**Apples** Golden Delicious Washington State lb. **59¢**  
**Oranges** Western - New Crop Valencia 138 Size **12 for 129¢**  
**Fresh Pineapples** Sweet & Juicy Each **149¢**  
**Grapefruit** Western - New Crop Ruby Red 2 For **99¢**  
**Avocados** California - Dark Skinned Hass Variety 2 For **99¢**

## GROCERIES

Cream Ale or Regular or Light  
**Genesee Beer** Case of 24 12-oz. Btls. Plus Deposit **699¢**

Fresh - Chilled Regular  
**Tropicana Orange Juice** 64-oz. Cont. **168¢**

## FAMILY PACK SAVINGS

**Short Ribs** U.S.D.A. Choice Beef - Great for Cookouts Ea. lb. **159¢**  
**Lamb** Tender Shoulder Chops & New U.S.D.A. Choice - Fresh American Ea. lb. **159¢**  
**Shoulder for Stew** U.S.D.A. Choice - Boneless Beef Ea. lb. **189¢**  
**Lamb Patties** Freshly Made Ea. lb. **169¢**

## THE CORNER DELI

**Roast Beef** Cooked Rare Instore Prepared - U.S.D.A. Choice Half lb. **218¢**  
**Liverwurst** Granada - Deli Sliced lb. **119¢**  
**Turkey Ham** House of Raeford - Deli Sliced Half lb. **109¢**  
**American Cheese** Land O Lakes - White or Yellow Half lb. **139¢**  
**Smoked Ham** Hoffield - Deli Sliced Water Added Half lb. **169¢**

## DATE-LINE DAIRY

**Lemonade** Minute Maid - Reg. Pink or Fruit Punch 64-oz. Cont. **98¢**  
**Parkay Margarine** Kraft - Quarters 1-lb. Pkg. **49¢**  
**Kraft Singles** Stack Pack - American White or Colored 16-oz. Pkg. **239¢**  
**Lipton Iced Tea** Regular or Sugar Free 64-oz. Cont. **98¢**  
**Philadelphia** Cream Cheese Kraft - Plain 8-oz. Pkg. **88¢**

## THE BIG FREEZER

**Sealtest Ice Cream** Assorted Flavors Half Gal. Cont. **199¢**  
**Pet Cream Pie** Chocolate, Coconut, Banana or Neopolitan 14-oz. Pkg. **79¢**  
**Cool Whip** Birds Eye - Reg. or Extra Creamy 8-oz. Cont. **79¢**  
**Sealtest Sherbet** Assorted Flavors Half Gal. Cont. **219¢**  
**Orange Juice** Sunkist - Concentrate 12-oz. Can. **129¢**

## HEALTH & BEAUTY

**Aqua-fresh Toothpaste** With Florida & Brighteners 6.4-oz. Tube **159¢**  
**Curad Bandages** Flexible Fabric Pkg. of 30 **179¢**  
**Cortaid Cream** Relieves Minor Skin Irritations Pkg. of 30 **239¢**  
**Always Mini Pads** Regular Pkg. of 30 **259¢**

FOR STORE INFORMATION  
CALL TOLL-FREE  
**1-800-221-1835**

# GRAND UNION

MOST GRAND UNIONS ARE  
**OPEN 24 HOURS**  
Check your local Grand Union for store hours.

ELSMERE — Delaware Plaza

GLENMONT — Towne Squire Ctr.

# It's not the stress, it's the rest

One of the most intriguing and unexpected discoveries I have made in the past eight years since I added biofeedback-assisted stress management training to my psychotherapy practice is that most people suffer from stress symptoms that develop not so much from high stress, but rather from chronic low stress.

We have heard about the typical "high stress" occupations, such as flight controllers, Wall Street stock brokers and waiters and waitresses. In those jobs critical judgements must be made and communicated clearly in an atmosphere of continuous and sometimes frantic activity. To fall short of the high level demands in those work situations is to invite the crash of an airplane, the crash of Dow Jones, or the crash of a trayful of Sunday dinners.

How can anyone perform on such a high stress level day after day for an entire career life without succumbing to stress-related illness? The simple answer is that many people have learned how to perform high stress jobs while avoiding negative stress effects — by learning to relax effectively.

Consider another frequently cited high stress occupation: law enforcement. In the late 1970s in another town I was called on by the union of a local police agency to testify at an arbitration session in support of the union's request for increased sick leave, shift

## Family MATTERS

Norman G. Cohen



modifications and other fringe benefits. The intent of my testimony was to present a clear causative link between the job stress of a police officer and the abnormally high rates of alcoholism, suicide and divorce suffered by members of that profession.

One of the more salient factors contributing to police stress, as I presented it from my research, is that despite the pervading reality that a life-threatening situation might occur at any moment, much time is spent by police officers waiting in squad cars, in courtrooms, on their beats, or pushing pencils at their desks. Force an action-oriented individual to engage in large doses of boredom and inactivity, and you are likely to see stress symptoms. Ask any elementary school teacher who is having difficulty making math and grammar exciting for the class.

The real stress problem I have seen and worked with can be found not so much at the high end of the stress continuum, but rather, the low end. Our organisms have inherent capacities to respond to high stress for periods of time without suffering any damage; that is, given a healthy

organism. If we attempt to sustain high stress beyond our individual capacities, we each have an automatic shut-off mechanism that prevents further output. It is called "exhaustion," and it forces us to return to a biological state of natural rest, or inactivity.

It is that return to a true state of physiological rest wherein lies the real problem called "stress." It is the problem we associate with our automobiles when the engine idles too fast. In that state a car is using up fuel unproductively and, more to the point, is increasing the rate of wear and tear on vital engine parts, thereby decreasing the life of the machine.

The very same type of process occurs within the human body when it fails to return to a true rest level. If we adapt our organic functions to the stresses of everyday life by resetting their rest levels higher and higher — and this typically happens in a haphazard manner and on subtle, undetectable levels — then we have issued an invitation for degenerative illnesses to enter our bodies. We have increased the wear and tear on ourselves by allowing chronic low stress to replace true physiologic relaxation.

We require frequent periods of organic inactivity so that our central nervous systems can produce and transmit all those biochemicals associated with states of rest. Many of those natural chemicals have been likened to commercially manufactured healing agents, muscle relaxants, pain killers, tranquilizers and re-energizers. If we inhibit the production of such biochemicals by stopping short of the state of natural rest, then we have unwittingly upset the homeostatic balance with which we were

born, and our physiologies then become susceptible to a myriad of disorders.

Learning to relax is essential to our well-being. The ability to return rapidly and effectively to a state of natural physiologic rest preserves our abilities to kick into high gear and put out peak levels of activity whenever we need to. We were built to handle high stress; but to do so we must be able to return fully to the other end of the activity scale, and rest. And so, too, do I rest my case.

### Workshop is set

The Bethlehem Christian Workshop, featuring Bible study from an interdenominational perspective, will run from July 8 through July 12 at area homes and at the Bethlehem Community Church, 201 Elm Ave., Delmar.

Workshop sessions will be held from 9 to 11:30 a.m. and from 7 to 9 p.m. Family night will be held at the Bethlehem Community Church from 7 to 9 p.m. on Friday, July 12. The family program will include workshop class demonstrations and entertainment by Steve Taylor, contemporary singer and pianist.

### Flowers on display

A flower show will be presented by the Guilderland Garden Club from 1 to 7 p.m. on Saturday, June 29, and from 1 to 5 p.m. on Sunday, June 30, at Christ the King School, Sumter and Seward Ave., Guilderland.

The free event will feature exhibits of floral quilts, floral stenciling, rocks and gems, African violets and more.

For information call 355-2254.



Rev. Tamara Vanenter Entin

### Pastor to be installed

Rev. Tamara Vanenter Entin, a graduate of the New Brunswick Seminary, will be installed as pastor of the Onesquethaw Reformed Church, Tarrytown Rd., Feura Bush, during a worship service at 7 p.m. on Sunday, June 30.

A native of California, Rev. Entin was raised in Sioux City and Des Moines, Iowa. She graduated from Central College in Pella, Iowa, and earned a master of divinity degree from the New Brunswick Seminary. She has served for the past year as minister of youth at the First Church (Reformed) in Albany. She will be the 27th minister to serve the Onesquethaw congregation, organized in 1824.

Rev. Entin is married to Rev. Robert Testino Entin, pastor of the Glenmont Community Reformed Church.

### Ford gets post

Joy Ford of Glenmont has been elected second vice-chairman of the state legislative forum.

A delegate from the state federation of women's clubs, Mrs. Ford also currently serves as treasurer of the women's council, Albany Institute of History and Art, and recording secretary of the board of trustees of Schuyler Mansion Historic Site.

*In Selkirk The Spotlight is sold at Convenient Food Mart, Bumby's Deli, Ed's Variety and Three Farms Dairy*

### 2 for 1 Special!!! Last Week!!!

That's right! 2 People for the Price of 1! Offering FAR MORE EQUIPMENT and FAR MORE SERVICES than any other facility in the area! At FAR LOWER PRICES!

1 year — \$149.50	3 mos. — \$79.00	student (non-prime time)
6 mos. — \$119.00	1 mo. — \$29.00	2 mos. — \$39.00

NAUTILUS—RACQUETBALL—AEROBICS—KARATE—MASSAGE—NURSERY—RESTAURANT

CALL NOW — 439-2778 for the PLACE and the PRICE that CAN'T BE BEAT! — DELMAR ATHLETIC CLUB (Next to Friendly's)

**George W. Frueh Sons**  
 Fuel Oil • Kerosene  
**Fuel Oil 95¢** a gal.  
 Due to the market conditions call for today's prices  
**Mobil®**  
 Cash Only 436-1050 Cash Only

**Rent BILL COSBY HIMSELF For 67¢\* A Day**



At 67¢ a day, video rentals at A Coulson's are, in a word, inexpensive. Like the newly released BILL COSBY, HIMSELF in BETA or VHS. We also sell VCR's for a modest cost (Delaware Ave only).

Aside from economy, we offer two features you'll also appreciate. **7 DAY, 24 HOUR SHOPPING** (Broadway only). And one of the area's largest inventories of media and convenience items.

**Video membership \$19.95. Includes 6 free rentals — good at both locations.**

\*special Friday to Monday price for Video Club members; regular weekday rental charge \$1.00 per day, per tape.

420 Broadway (at State) Delaware & Second Avenues  
 449-7577 465-4232  
 Open 7 days, 24 hours Open daily 6 AM to 11 PM  
**Albany's Original Convenience Store**

**Coulson's News Centers**





**EXTERIOR HOUSE WASHING**  
 Completely safe pressurized hot water washing system for ...

- WOOD - ALUMINUM - VINYL SIDING
- PORCHES • PATIOS • GARAGE FLOORS CONCRETE AND WOOD

**QUIK KLEEN** 756-3633  
 Ravana • Free estimates • Fully Insured

**GIANT INDOOR FLEA MARKET**

Corner of Rt. 9W & Feura Bush Rd. in the Towne Squire (K-Mart) Shopping Plaza

**OPEN 9-5 EVERY SAT. & SUN.**

This is the new location of the East Greenbush Flea Market

**JONES SERVICE**

14 Grove Street  
 439-2725

**Complete Auto Repairing Foreign & Domestic Models Road Service and Towing**

- Tuneups • Automatic Transmissions • Brakes
- Engine Reconditioning • Front End Work
- Gas Tank Repairs • Dynamic Balancing
- Cooling System Problems • N.Y.S. Inspection Station

**N.Y.S. OFFICIAL INSPECTION CENTER**  
**L & H**  
 Brake and Front End Service  
 115 Adams St., Delmar  
**439-3083 or 439-9860**  
 Alignment and Balance  
 We replace mufflers, tail pipes, front end parts, brakes, shocks, springs.

**THE BIGGEST POOL SALE EVER**

- Safe • Beautiful
- Economical

**31'x16' OUTSIDE DIMENSIONS FAMILY SIZE SWIMMING POOL**  
 24'x15' SWIM/AREA

**POOL INCLUDES**

- Filter & Pump • Sun Deck
- Fence & Stairs • Pool Ladder
- Steel Bracing • Set-in Vinyl Liner



**\$988 COMPLETE**  
 SWIM AREA 15' x 24' 31' x 16' OD

CALL NOW - COLLECT FREE HOME SURVEY  
**447-5888**  
 (518)

**DOUBLE MANUFACTURERS' COUPONS**

Good in our Albany, Schenectady, Besseler, Saratoga, Montgomery & Fulton County stores. Please check our in-store rules.

**Price Chopper**  
SUPERMARKETS

# Whole Watermelon

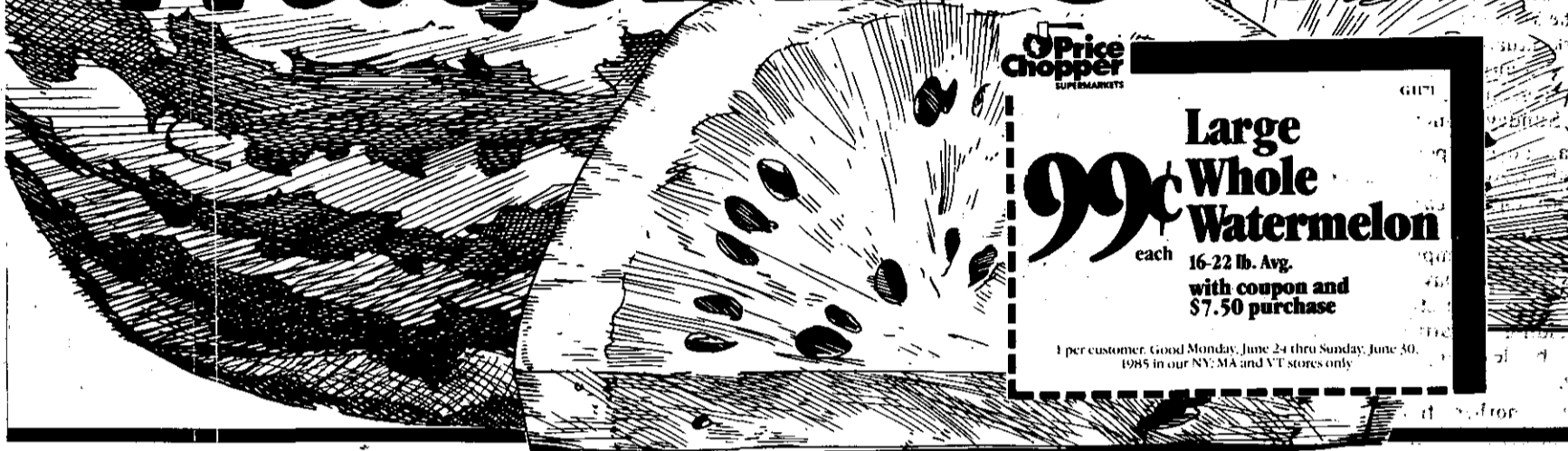

**Price Chopper**  
SUPERMARKETS

**Large Whole Watermelon**  
each 16-22 lb. Avg.  
with coupon and \$7.50 purchase

1 per customer. Good Monday, June 24 thru Sunday, June 30, 1985 in our NY, MA and VT stores only.

## First Harvest Melon Sale

• Honeydew Melon  
• Large Cantaloupes **49¢** lb.  
• Juan Canary • Persian • Crenshaw • Casaba

CALIFORNIA <b>Large Plums</b> lb. <b>79¢</b>	SWEET, SOUTHERN <b>Peaches</b> lb. <b>49¢</b>	CALIFORNIA <b>Long White Potatoes</b> 4 lbs. <b>99¢</b>	CHICKORY, ROMAINE or ESCAROLE <b>Fresh Lettuce</b> lb. <b>39¢</b>
CALIFORNIA <b>Nectarines</b> lb. <b>79¢</b>	CALIFORNIA <b>Seedless Grapes</b> lb. <b>99¢</b>	SUMMER SWEET <b>Sweet Corn</b> 5 <b>99¢</b>	CRISP <b>Red Radishes</b> lb. <b>39¢</b>
FRESH - FLORIDA <b>Mangos</b> ea. <b>99¢</b>	IMPORTED - LB. <b>Granny Smith Apples</b> <b>89¢</b>	SNOW WHITE <b>Cauliflower</b> lb. <b>59¢</b>	WALDEN FARMS - ALL VARIETIES <b>Salad Dressing</b> 12 oz. <b>129</b>

### First Choice Meat

RIB CUT - PORK LOIN <b>Country Style Ribs</b> <b>127</b> lb.	U.S.D.A. CHOICE BEEF <b>Boneless Chuck Steak</b> <b>127</b> lb. <small>Sold as Steak only.</small>	80% LEAN - 3 LBS. or MORE <b>Fresh Ground Chuck</b> <b>129</b> lb.
U.S.D.A. CHOICE BEEF - SHOULDER <b>London Broil</b> lb. <b>179</b>	REG. or THICK SLICED <b>Corn King Bacon</b> 1 lb. <b>159</b>	
THRIFTY PACK - 5-RIB END, 5-LOIN END CHOPS <b>Pork Loin Chops</b> lb. <b>119</b>	12-4 OZ. PATTIES <b>Big O' Hamburg Patties</b> lb. <b>299</b>	
ASSORTED PORK - 3-LOIN END, 3-CENTER CHOPS, 3-RIB END <b>Quarter Loin Chops</b> lb. <b>137</b>	COUNTRY PRIDE - NO BACKS INCLUDED <b>Chicken Legs</b> lb. <b>79¢</b>	
ALL VARIETIES <b>Store Made Sausage</b> lb. <b>147</b>	COUNTRY PRIDE CHICKEN - 2 PC. SPLIT BREASTS, 2-DRUMS, 2-THIGHS <b>Pick of the Chick</b> lb. <b>129</b>	
U.S. GOV'T. GRADE A - FROZEN - 4-7 LB. AVG. <b>Marval Turkey Breast</b> lb. <b>159</b>	ALL MEAT <b>Armour Star Franks</b> 1 lb. <b>139</b>	
<b>Marval Turkey Franks</b> lb. <b>59¢</b>	WILSON - RECIPE READY - CENTER <b>Boneless Pork Chops</b> lb. <b>279</b>	
COUNTRY PRIDE NO BACKS INCLUDED <b>Chicken Breasts</b> lb. <b>149</b>	COUNTRY PRIDE CHICKEN <b>Boneless Breasts</b> lb. <b>279</b>	WILSON - RECIPE READY - BONELESS - LB. <b>329</b>
ALL VARIETIES <b>Kahn's Franks</b> 1 lb. <b>179</b>	ALL MEAT or BEEF <b>First Prize Franks</b> 1 lb. <b>179</b>	RIB CUT - LB. <b>Center Pork Chops</b> <b>198</b>
BROWN & SERVE - ALL VARIETIES <b>Swift Sausage</b> 8 oz. <b>119</b>	SAN BRO - BREADED <b>Italian Veal Patties</b> lb. <b>139</b>	FIRST CATCH - FRESH <b>Sea Scallops</b> lb. <b>649</b>
		PRICE CHOPPER - 1 LB. ROLL <b>All Pork Sausage</b> <b>109</b>
		FIRST CATCH - FRESH NORTH ATLANTIC HAKE <b>Whitefish Fillet</b> lb. <b>179</b>

Prices effective Mon. June 24 thru Sun. June 30, 1985 in NY, MA and VT stores only. We reserve the right to limit quantities. Not sold to dealers or retailers. Not responsible for typographical errors.



**Ice Cream**  
Price Chopper • Any Flavor

**138** 1/2 Gal.

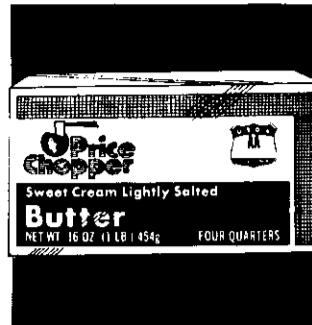

**Butter**  
Price Chopper • Quarters • Grade A

**159** 1 lb.



**Franco-American Spaghetti-O's**  
**39¢** 15 oz.



CREAMY or SUPER CHUNK  
**Skippy Peanut Butter**  
**119** 18 oz.



FRENCH, CATALINA, 1000 ISLAND or  
**Kraft Italian Dressing**  
**99¢** 16 oz.



ALL VARIETIES  
**Polar Mixers**  
**3/\$1** Plus Deposit 1 Liter



HEAVY DUTY DETERGENT  
**64 oz. Dynamo Detergent**  
**199**

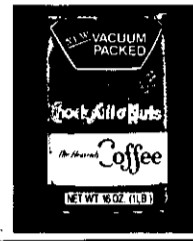

ALL METHOD GRIND COFFEE VACUUM BAG  
**1 lb. Chock Full O' Nuts**  
**187**



REGULAR  
**Wise Potato Chips**  
**99¢** 6 1/2 oz.



SMALL or LARGE CURD  
**Borden Cottage Cheese**  
**68¢** lb.



100% PURE • 12 OZ. ORANGE JUICE  
**Treesweet Orange Juice**  
**99¢**

**Dairy**

**Frozen Foods**

QUARTERS • 1 LB.  
**Mrs. Filbert's Margarine** **49¢**

ALL FLAVORS • CROWLEY  
**Swiss Style Yogurt** 8 oz. **4/\$1**

PRICE CHOPPER • WHITE or YELLOW  
**American Singles** 12 oz. **98¢**

ALL VARIETIES  
**King Sour Dips** 8 oz. **2/\$1** 100% PURE  
**Citrus Hill Orange Juice** 1/2 Gal. **168**

COUNTRY STYLE or BUTTERMILK  
**Pillsbury Biscuits** 7 1/2 oz. **4/88¢** 4 QT. • 8 OZ.  
**Land O' Lakes Cheddar Cheese** **148**

**King Sour Dressings** 16 oz. **78¢** KRAFT  
**Parkay Light Spread** 2 lb. **149**

7 OZ.  
**Hood Real Whipped Cream** **99¢** ALL VARIETIES  
**Borden Drinks** Gal. **88¢**

**Packaged Bakery**

MILLBROOK  
**So Big White Bread** 20 oz. **2/\$1**

PRICE CHOPPER • 11 OZ.  
**English Muffins** 6 Pk. **2/\$1** ALL VARIETIES  
**Dolly Madison Snack Pies** 4 1/2 oz. **3/\$1**

**General Merchandise**

ALL VARIETIES  
**Banquet Dinners** 11 oz. **67¢**

GRADE A • FROZEN  
**McCains Peas** 16 oz. **59¢**

**Swanson Fried Chicken** 2 lb. **248**

REGULAR, BUTTERMILK, BLUEBERRY or APPLE-CINNAMON  
**Aunt Jemima Waffles** 10 oz. **69¢** TASTI TATERS or  
**McCains 2 lb. French Fries** **99¢**

ALL VARIETIES  
**Pet-Ritz Cream Pies** 14 oz. **79¢** 9 OZ. • FISH STICKS or  
**Mrs. Pauls Fish Fillets** 8 oz. **129**

PRICE CHOPPER REGULAR or  
**Pink Lemonade** 12 oz. **2/88¢** ALL VARIETIES  
**Pepperidge Farm Layer Cakes** 17 oz. **199**

ALL VARIETIES  
**Jenos Pizza** 10-10 1/2 oz. **99¢** PRICE CHOPPER  
**Whipped Topping** 8 oz. **2/\$1**

**Ice Cream**

36 OZ.  
**Borden Twin Pops** 12 Pk. **99¢** PLAIN, CRUNCHY or CHOCOLATE • 32 OZ.  
**Sealtest Polar Bars** 6 Pk. **199**

STRAWBERRY, CHERRY or ORANGE • 12 OZ.  
**Ice Juicee** 6 Pk. **149** ALL VARIETIES  
**Borden Sherbet** Qt. **99¢**

3 OZ. SOLID • 2.25 OZ. ROLL ON DEODORANT  
6 OZ. ANTI PERSPIRANT • REG. or UNSCENTED

**Sure Deodorants**

**299** ea.

REGULAR, MINT or GEL  
**Crest Toothpaste** 6.4 oz. **159**

LIQUID  
**Pepto Bismol** 12 oz. **319**

**Bayer Aspirin** 100's **219** Reg. \$2.59

**Scope Mouthwash** 32 oz. **399**

PRICE CHOPPER LIGHTER FLUID  
32 OZ. \$1.29 or PRICE CHOPPER

**Instant Lite Charcoal**

**299** 8 lbs.

VINYL WIDE STRAP  
**Chaise Lounge** ea. **\$1599**

COMBO II PACK • QUARTZ SPORTS WATCH w/  
**Casio Calculator** ea. **999**

SPRAY • REGULAR or SCENT II  
**Lysol Disinfectant** 12 oz. **239** Reg. \$2.69

24 OZ.  
**Lysol Bowl Cleaner** **119** Reg. \$1.55

**50¢** Pampers Diapers  
Convenience Pk. • Small, Medium or Large • Reg. or Super Absorbency  
1 per customer Good Mon. June 24 thru Sun. June 30, 1985 in our NY, MA & VT stores only.

**50¢** Halsia Shampoo or Conditioner • 15 oz.  
1 per customer Good Mon. June 24 thru Sun. June 30, 1985 in our NY, MA & VT stores only.

**50¢** Royal Oak Charcoal  
10 lb.  
1 per customer Good Mon. June 24 thru Sun. June 30, 1985 in our NY, MA & VT stores only.

**\$2** Summer Furniture Lounge Chair  
1 per customer Good Mon. June 24 thru Sun. June 30, 1985 in our NY, MA & VT stores only.

**MOST STORES OPEN 24 HRS.**



**Genesee Beer**  
24-12 oz. Loose Btls. • Cream Ale or Light

**699**  
24 Pk.  
Plus Deposit



**Pepsi Cola**

16 oz. Bottles • Reg. or Diet Pepsi Free or Reg. or Diet

**169**  
6 Pk.  
Plus Deposit  
with coupon



300 Ct. Marcal Napkins

**99¢**



3 lb. P&R Elbow Macaroni

**88¢**



PRICE CHOPPER  
Gallon Bleach

**49¢** Gal.



CHUNK LIGHT • IN WATER or OIL  
Star-Kist Tuna

**58¢** 6 1/2 oz.



64 oz. Seneca Apple Juice

**79¢**



ALL VARIETIES • 85 SQ. FT.  
Scot-Towels

**69¢** Jumbo Roll



Sunlight Dish Liquid

**99¢** 22 oz.



ALL VARIETIES  
Kraft Barbecue Sauce

**99¢** 18 oz.



Heinz Keg O' Ketchup

**116** 32 oz.

**Grocery**

ALL VARIETIES • 32 OZ.

**Prego Spaghetti Sauce 138**

12 OZ. CANS • BEER

**Milwaukee's Best 288**  
12 Pk. Plus Deposit

EMPRESS • IN WATER

**Solid White Tuna 99¢**  
6 1/2 oz.

64 OZ.

**Snuggle Fabric Softener 129**

PRICE CHOPPER • MAKES 10 QTS.

**Iced Tea Mix 178**  
30 oz.

32 OZ.

**Mrs. Filbert's Mayonnaise 129**

PRICE CHOPPER • 37 1/2 SQ. FT.

**Heavy Duty Aluminum Foil 99¢**

**Kellogg's Corn Flakes 119**  
18 oz.

BLUEBERRY, APPLE, CHERRY or

**Nabisco Fig Newtons 179**  
16 oz.

WHITE or ASSORTED 220 SQ. FT.  
**Waldorf Bath Tissue 89¢**  
4 Pk.

WHOLE or SLICED POTATOES or

**Price Chopper Sauerkraut 3/\$1**  
16 oz.

54 OZ.

**Grandma Brown's Baked Beans 149**

PRICE CHOPPER • ANY VARIETY

**Makes 8 Qts. Drink Mix 119**  
24 oz.

ASSORTED COLORS • 200 CT.  
**Scotties Facial Tissue 79¢**

SLICED, CRUSHED or CHUNK IN JUICE  
**Empress Pineapple 59¢**  
20 oz.

9 INCH PLATES • 48 CT. or 7 OZ.  
**Dixie Cold Cups 179**  
100 Ct.

PRICE CHOPPER • 10 CT. TRASH BAGS or

**Tall Kitchen Bags 79¢**  
15 Ct.

STUFFED MANZANELLA  
**Durkee Olives 59¢**  
5 1/2 oz.

FAMILY FUDGE • 22 1/2 OZ.  
**Pillsbury Brownie Mix 119**

WHOLE KERNEL or CREAMED CORN, PEAS or CUT or FRENCH GREEN BEANS • 17 OZ.  
**DelMonte Vegetables 2/88¢**

PLAIN or PEANUT

**1 lb. M&M Candies 199**

MACINTOSH • 25 OZ. or NATURAL  
**Veryfine Applesauce 59¢**  
24 oz.

POPE APRICOT or  
**Peach Halves 2/\$1**  
16 oz.

ALL VARIETIES  
**Kal Kan Cat Food 22¢**  
6 oz.

Irish Spring Bar Soap

**179** 4 Pk.  
**FRANCO 10% Blended Oil 399**  
Gal.

**Lysol Laundry Sanitizer 159**  
16 oz.

ALL VARIETIES • FOR DOGS  
**Recipe Dinners 3/\$1**  
14 oz.

**Deli/Scratch Bakery where available**

**Quarter Pound Super Hot Dog**

**All Beef & Pork on a Bun 99¢**  
ea.  
lb. \$1.79

RUSSER • 97% FAT FREE • 1/2 LB.  
**Lil' Salt Cooked Ham 159**

ALL VARIETIES  
**Super Muffins 4/\$1**

SWIFT PREMIUM • HARD SALAMI or  
**Genoa Salami 159**  
1/2 lb.

FRESH BAKED • 2 DOZ. • BOX  
**Chocolate Chip Cookies 99¢**

WEAVER  
**Chicken Roll 119**  
1/2 lb.

ALL VARIETIES • DANISH  
**Coffee Cakes 169**  
ea.

MADE WITH HELLMANN'S  
**Potato & Egg Salad 65¢**  
lb.

PLAIN • 6 PK.  
**English Muffins 2/99¢**

RUSSER • OLD FASHIONED LOAF, PICKLE & PIMENTO LOAF, COOKED SALMI or  
**Lil' Salt Bologna 119**  
1/2 lb.

8" LATTICE TOPPED  
**Blueberry Pie 229**  
ea.

**Price Chopper 169**  
16 OZ. BOTTLES • REG. or DIET PEPSI FREE or REG. or DIET • 6 PK.  
**Pepsi Cola**  
Plus Deposit  
1 per customer Good Mon. June 24 thru Sun. June 30 in our NY, MA & VT stores only.

**Price Chopper 199**  
SUGAR FREE • MAKES 8 QTS.  
**Country Time Lemonade**  
1 per customer Good Mon. June 24 thru Sun. June 30 in our NY, MA & VT stores only.

**Price Chopper 150 off**  
IMPORTED • CANNED  
**Any Krakus Ham**  
In our Meat Dept.  
1 per customer Good Mon. June 24 thru Sun. June 30 in our NY, MA & VT stores only.



The Delmar Department Store, a familiar part of the Delmar community, will soon close as owners Tom and Betty Calarco take time out for themselves. *Lorraine Smith*

**BUSINESS**

**Chamber reports**

The Bethlehem Chamber of Commerce has reported to the Bethlehem Town Board that its community involvement this year includes making its office available for meetings, participating in the Vial of Life program, publication of its business directory and the soon-to-be published map of the town. The chamber's office on Delaware Ave. is currently staffed 15 hours a week and answers numerous inquiries about the town, according to the report.

The chamber receives \$3,000 per year in town funds under a contract that requires it to provide services to the community. The town board at its June 12 meeting approved a \$1,500 semi-annual payment to the chamber.

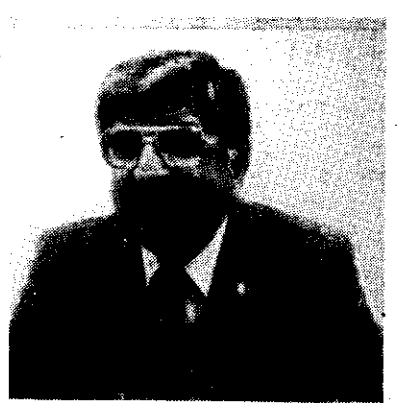

**Vincent J. Kumjian**

**Heads Howard office**

Vincent J. Kumjian has been appointed sales manager of the Delmar office of Bob Howard Inc.

A licensed real estate broker and a graduate of the Realtor's Institute, Kumjian was named rookie of the year by the Saratoga board in 1983.

**Mobile phone service**

NYNEX Mobile Communications Company has announced that one of its subsidiaries will introduce cellular mobile telephone service in Albany. The service will provide Albany area customers with on-the-road telephone service comparable to land-line phone service.

Cellular telephone service allows customers traveling within cellular service areas to make direct dial, private phone calls to anywhere in the world, and receive calls as well. In Albany, cellular coverage will eventually total over 1,300 square miles.

**Films bring awards**

Owens-Corning Fiberglas Corporation has received an award from the National Science Teachers Association for sponsoring a series of school science films in Bethlehem and four other communities during the 1984-85 school year.

Owens-Corning has donated the films to Bethlehem Central School District for use in its middle school and high school for the past seven years. This contribution is responsible for a current science film library available to all schools in the district.

**Broker on council**

Mary Parafinczuk of Delmar, an investment broker with Merrill Lynch, Pierce, Fenner and Smith Inc., was recently named to the board of directors of the Putnam Golden Scale Council.

**Fuller at chamber**

Members of the Bethlehem Chamber of Commerce will hear Sheila Fuller, president of the Bethlehem Central Board of Education, speak when they meet at noon on Thursday, June 27.

The group's next general membership meeting will be held during September. For reservations call 439-0512.

**Another Four Corners landmark closing**

By Lorraine C. Smith

After almost 36 years of minding the Delmar Department Store, Tom and Betty Calarco are retiring. It's another change for Four Corners, coming rapid fire this past month with a move down Delaware Ave. planned for Adams Hardware, the move around the corner already made by the luncheonette, and a new parking lot next to Brockley's. The building that houses the Delmar Department Store is also reportedly for sale.

Calarco regarded these transitions as part of a traditional pattern: "Everything changes. I've seen a lot of businesses come and go. There is business here. Just mind it and run your store."

The Calarcos are appreciative to the people in Delmar. They

raised and educated their three children here. Their customers have become good friends and some represent a third generation of patrons. "The store has been a big part of our lives, and we'll miss it."

Mrs. Calarco, responsible for all the bookkeeping and buying, expressed disappointment that the small stores are disappearing. She described the personal services only a small store can provide. "Tom would call to say he'd be late, he had a delivery to make to someone who was housebound. We often made a special order for even a single item for a customer. When you know your customers, you do these things."

For the past eight years, Delmar Department store has

been the largest buyer for its size for Ship 'n Shore clothing. Calarco proudly pointed out. And as anyone knows who stops at the Four Corners spotlight long enough to glance at the window display, the store has also carried children's clothing, women's purses and Dolfin swimsuits. The store has had such a large inventory filling every shelf and counter and then some, the arrangement of stock left no room for a single chair. "I never sat down in 36 years," Calarco said.

But now he'll get the chance. And he hopes some time for travelling. Mrs. Calarco plans to "read the books I couldn't read, listen to the music I didn't have time to hear, and work on projects I didn't have time for."

In sympathy on your  
**30th Birthday**  
Happy Birthday, JKF  
Love,  
Linda, Mike, Meg & Alice

**Miller & Smith Builders, Inc.**  
MEMBER OF BETHLEHEM CHAMBER OF COMMERCE

• Additions • Decks  
• Porches • Siding

Custom Kitchens & Baths  
Design Service Available

**439-6002**

**DELMAR K-9 Supply Center Dog Training School**  
1691 DELAWARE AVE., DELMAR  
(1/2 miles west of the High School)

★ **Food**

- IAMS - mini, chunks & puppy
- EUKANUBA
- TRIUMPH Hi-Tor
- A.N.F. - 30-24 M
- CORNUCOPIA - Puppy, older dogs, working and show dogs
- QUALITY - 26% protein, 50lbs. — \$13.99

★ **Training**

- FREE DEMONSTRATION
- Guaranteed small classes
- Low prices - approx. 6 week program — Set Your Own Schedule —

OBEDIENCE — PROTECTION — HOUSEBREAKING

SUPPLIES: Traveling kennels Dog houses vitamins Fold-up wire cages Health care products Leashes Collars Chokers Harnesses

OPEN: 10-7 Mon.-Fri. 10-4 Sat. **439-7621**

**WARNING!**

Before having your Carpets or Upholstery Steam Cleaned read this:

So-called "steam" cleaning methods can be injurious to your fine carpeting. If steam (212°F) were used it would be ruinous! Actually, what is used is just hot water, sometimes with added detergent. And water left in carpeting is often harmful—causing mildew, shrinkage and browning injuring carpet fibers, backing, under pad and flooring. Tests show up to 6 gallons of liquid left in a 9' x 12' area. That's a whale of a lot of liquid! Such soggy carpeting can take as much as 9 hours for even the surface to dry! And that still leaves the backing, under pad and floor damp! So, you would be well advised to play it safe by using the method recommended by leading carpet manufacturers—

THE VON SCHRADER SHAMPOO METHOD

In serving you we use the Von Schrader Carpet Deterger proven by almost 40 years of experience. It deposits dry foam (not liquid), brushes it deep into the pile and vacuums the soiled foam back into the machine. The dirt, engulfed in foam, is removed simultaneously before it can sink back down into the carpet. Result: your carpeting is cleaned thoroughly, not superficially. Since only foam is used, carpeting is ready for use in about an hour. Shrinkage, mildew and browning (often resulting from "steam" or other hot water extraction methods) are eliminated. Von Schrader is the only single unit that both shampoos and vacuums in just one pass. It's patented.

So—for a safe method with beautiful results—you'll be wise to call us for further information and free estimate.

**ABBA'S MOP MAGIC**  
Specializing in Oriental Carpets and Delicate Fabrics  
**872-1444**

\*\*\*\*\*  
★ "GRADUATION SPECIALS" ★  
★ PRICED UNDER \$4000! ★

- 1978 Audi Fox 4 door sedan, showroom cond. Auto., 49,000 mi. .... **\$3195.**
- 1981 Plymouth Horizon ..... **\$2995.**
- 1980 Datsun 210 Wagon 4 speed, A/C ... **\$3795.**
- 1981 Datsun 210 Wagon 4 Speed ..... **\$3995.**
- 1980 Mustang 4 cyl., auto., sharp ..... **\$3995.**
- 1982 Mazda GLC 4 speed, stereo ..... **\$3995.**

**capital cities**  
IMPORTED CARS  
Sales Service Leasing Parts  
Route 9W South, Glenmont (518) 463-3141  
\*\*\*\*\*

ANK

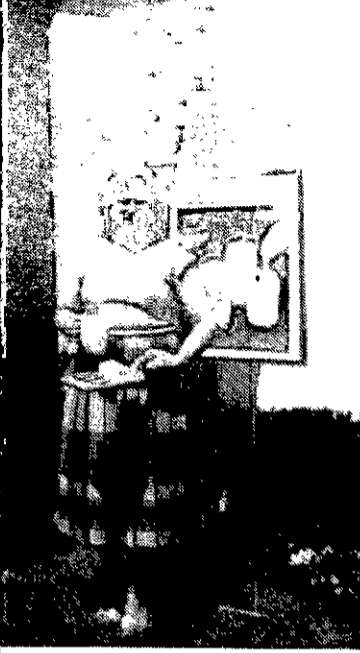

Albany County Dairy Princess Barbara May of Westerlo was at the Delmar Key Bank office Friday to offer customers samples of cheese and milk to publicize June as dairy month. *Spotlight*

In Delmar The Spotlight is sold at Handy Andy, Delmar Card Shop, Tri-Village Drugs and Stewarts



Last weekend was a field day for amateur radio operators all over the world as they sharpened their skills to provide vital communication links during emergencies. Among the "hams" operating at Bethlehem's Elm Ave. Park Saturday were Jack Donnelly and Tom Articola, shown here making contact with a station in Michigan. *Spotlight*



Gary R. Jesmain

**Promoted at NiMO**

Gary R. Jesmain of Delmar has been appointed Troy District manager for Niagara Mohawk Power Corporation.

Jesmain joined Niagara Mohawk as a methods analyst and has held several management positions in the customer accounting department.

Jesmain is on the board of directors of the Bethlehem Chamber of Commerce as well as serving as a volunteer consumer arbitrator for the council of Better Business Bureaus.

**Deer on Rt. 9W**

A deer bounded into the path of a car being driven by a Ravena woman early Saturday on Rt. 9W, according to Bethlehem police reports. No injuries were reported in the incident a mile north of Feura Bush Rd.



Charles M. Spath

**Key Bank officer**

Charles M. Spath of Delmar has been promoted to vice president of revolving credit in the consumer loan division for Key Bank N.A.

Spath joined Key Bank in 1972 and has served in various capacities within the loan area. In 1981 he was named an assistant vice president.

**For artists-to-be**

"Summer Art," an intensive art program for high school students, will be offered by the Junior College of Albany July 8 through Aug. 2. Courses will be taught by professional artists. They will include studio courses in ceramics, drawing, painting, commercial art, sculpture, filmmaking and photography. Visiting artists and outdoor sketching trips also are planned.

Classes will meet 8:30 to 11:30 a.m. and 12:30 to 3:30 p.m. weekdays at JCA.



Donna Walker

**Bank promotes**

Donna Walker of Delmar has been appointed to the office of INVEST Manager for Albany Savings Bank.

Walker joined the INVEST service in 1983. Prior to this position she was employed by E.F. Hutton as a sales representative. She is a member of the Albany Chapter of Savings Bank Women.

**CSR swim classes**

The summer "Swim for Fun and Fitness" program at The College of Saint Rose begins Monday, July 1. Three two-week sessions will be offered for children 4 or older, as well as adults. Classes will meet for one hour between 9 a.m. and noon in the swimming pool in the activities center, with instruction offered for beginners, advanced beginners, intermediates and swimmers.

The fee is \$40 a student for the first session and \$25 for each additional session. For each additional family member, the fee is \$25 for any of the three sessions. This fee includes an identification card that allows swimmers use of the pool and locker room facilities during posted open swim periods through Aug. 31.

For information and a brochure, call 454-5282.

In Slingerlands The Spotlight is sold at Toll Gate, Judy's, Stonewell, Falvo's and Hoogy's.

**Mike Mashuta's** Opens 5 A.M.

**Delmar**  
**Nautilus, Inc.**

Is the only area health center to offer:

- ★ 3 Nautilus Abdominal Machines (new improved models)
- ★ 2 Low back machines
- ★ 2 Biocycles (they monitor pulse, EKG and calories burned while you ride) *Plus one more on the way!*
- ★ Workout equipment especially for women

**6 Month Special — \$119.**  
**Student Rate (non prime time) 3 months — \$49.**

**439-1200**  
Behind Grand Union

DEL-MAR®  
**MICRO BLINDS**  
**WOVEN WOODS**

SAVE  
**50%**  
OFF

**LOWEST PRICES ANYWHERE**  
Complete Home Decorating Center  
Unique Decorating Ideas  
Personal Service - Latest Fashions

- ★ WALLCOVERINGS - 80,000 rolls in stock.
- ★ WINDOW TREATMENTS - Verticals, softlight, draperies, bedspreads
- ★ CARPET ★ LINOLEUM
- ★ PICTURE FRAMING ★ ORIGINAL ART ★ CUSTOM SLIP COVERS
- ★ REUPHOLSTERING

**DEITCHER'S**  
WALLPAPER OUTLET  
188 REMSEN ST., COHOES  
237-9260

**LONG LUMBER CORP.**  
**Cedar Products**  
**Factory Outlet**  
Next to R.R. Underpass  
New Scotland, NY 12127  
(Rt. 85, 6 miles from Albany)

**PHONE (518) 439-1661**



**SALE**

Cedar Post & Rail Fencing	<b>\$9.95</b> /sec.
Picnic Tables <small>Quantities Limited</small>	<b>\$39.95</b>
Landscape Timbers	<b>\$3.50</b> each

**BARK MULCH**  
**\$1.25** PER BAG

— VISIT OUR INDOOR SHOWROOM —

**NOW is the time to:**

- Trim and shape your shrubs
- Trim your hedges
- Weed & Edge your shrub beds

CALL FOR PROFESSIONAL SERVICE  
**439-5286** (after 5 p.m.) Jim Busick

**Announcing In-home Appliance Service!**



- Washers & Dryers
- Refrigerators & Freezers
- Microwave & Ranges
- Air conditioners
- Dishwashers
- Dehumidifiers

**Carry in service**

- Televisions
- Stereo receivers
- Turntables
- Car Stereos
- Walkmans
- Portable Stereos
- Amplifiers
- Compacts
- Home Computer Monitors

414 Delaware Ave., Delmar **439-8011**

**PRECISION ELECTRONICS**

# Roberts upsets PG

In Tri-Village Major League play last week, Price Greenleaf was dealt its first loss of the season as Roberts Realty took a 5-4 contest. Going into the final inning trailing 4-1, Roberts staged a two-out rally. Graig Davies started the drive with a single and went on to score. Josh Pierce and David Lorette both reached first, and with the score 4-2, Rob Newkirk smashed a game-winning homer to dash Price Greenleaf's hopes for an undefeated season. Pat O'Neill doubled and Mike Gertzberg singled twice for the losers.

Earlier in the week, Starwood triumphed over Spotlight, 17-2. Contributing to Starwood's win were Tom Barnes, who reached base five times, and Cameron Smith, who had a pair of hits. For Spotlight, Gareth Notis doubled and Kevin Curran had a triple.

Saturday night saw Main Care beat Farm Family, 8-2. For the victors, Brenda Fryer had three singles and Robbie Kells added a pair. Alexis Otto was strong on the mound, as usual, allowing Farm Family only four hits. Offensively for Farm Family, Chris Black and Brendan O'Brien each doubled.

Seth Graham

**SAVE MONEY**  
By Reading The Ads In  
THE SPOTLIGHT



During the opening ceremonies for the Bethlehem Recreational Baseball League last week, awards were presented last year's stars and their sponsors. League president Bruce Austin, left, Price Chopper representative (and town councilman) Sue Ann Ritchko, Don Burriesci, coach of the 1984 winning

team sponsored by Price Chopper, Bethlehem Town Supervisor Robert Hendrick, 1984 home run champion Brian Peek and parks and recreation department administrator Phil Maher welcome the new season.  
Tom Shaw

## Life saving in Ravenna

An American Red Cross advanced life saving course is being offered at the Mosher Park Pool in Ravenna July 8 to 19. Cost is \$15.

Candidates must be at least 15 years old by July 8, and must be able to swim 500 yards utilizing the four basic strokes.

Pre-registration is required by July 8. For more information, call 756-6364 or 756-2621.

## Blanchard stopped twice

Scott Zink's two-run single in the seventh inning scored the winning runs as Fort Orange handed Blanchard Post a 5-3 loss in American Legion baseball Sunday.

Rick Bennett, a second baseman on the Saint Rose College team, pitched in three singles for the losers but Doug Pratt, Ray Roohan and Jeff Mackey provided the scoring with base hits. Zink had a single and a double along with the game winner for

Fort Orange. Mackey pitched the entire game as Blanchard fell to 2-5.

A day earlier, Blanchard staged a four-run fourth inning rally but fell short against Cossackie, 6-4. Blanchard managed only two hits but capitalized on two Cossackie errors. Jim Francis aided in the four-run outburst with a two-run double as the winners racked up seven hits off Blanchard starter Ray Roohan. Roohan tossed a complete game for the losers.

## Mother-son duo wins

Kathy and Sam Ernst, a mother and son duo playing together in competition for the first time, were the winners in the Bethlehem Tennis Association's B flight mixed doubles tournament held earlier this month. *The Spotlight* report of the tournament last week credited Sam's dad, David Ernst, with a share of the victory.

## Deer damages pool

A Delaware Ave. resident told Bethlehem police Thursday that a deer had jumped into his swimming pool that morning, causing an estimated \$5,500 in damage, according to police reports. The pool cover, liner and side walls all were damaged, the report said.

**LYMAN'S STRAWBERRIES**  
Pick Your Own  
Final Week  
Mon. - Sat. 9 - Noon  
Some evenings  
439-0345  
Meads Lane  
Delmar

RT. 85 SLINGERLANDS

**CAPE COD**  
FENCE & POOL CO.

785-0552  
439-0339

ALL TYPES OF FENCES AND POOLS

**Inground Pool on Display**

★ 16' 32" **INGROUND POOL PACKAGES**

Complete starting at **\$8,300**

★ Prime installation dates still available

★ **FREE** Computer Water Testing

**LIQUID CHLORINE** \$600 plus deposit  
5 gallon .....

PICNIC TABLES • FENCES • POOLS

**Time to consider carpet cleaning?**

Why buy new when you can renew the appearance of your carpet with carpet cleaning from

**KLEEN INTERIORS**

You'll receive shampooing, rinsing and extraction of the dirty water from your carpets

Call 767-9772 after 5:30 p.m.

BILL WEISHEIT'S **NEW LAWN & GARDEN POWER EQUIPMENT SERVICE**

- PROMPT SERVICE ALL MAKES
- FREE LOCAL PICK-UP AND DELIVERY
- 14 YEARS EXPERIENCE

Formerly with Hilchie's Hardware Service Dept.

**WEISHEIT ENGINE WORKS, INC.**  
WEISHEIT ROAD, GLENMONT, N.Y. 12077.  
767-2380

# Spotlight SPORTS

## Church Softball

Voorheesville 15, Westerlo 3  
Methodist 6, New Scotland 5  
Methodist 15, Beth. Lutheran 1  
St. Thomas I 19, Beth. Lutheran  
Del. Reformed 9, Clarksville 1  
Glenmont 14, Presbyterian 7  
Wynantskill 7, Beth. Community  
Bethany 9, St. Thomas II 5

	W	L		W	L
Glenmont	7	1	New Scot	3	2
St. Tom I	7	1	Bethany	2	2
Del Reform	6	2	Presby	2	2
St. Tom II	6	2	Beth Com	1	1
Voorhees	6	2	Clark'le	1	1
Wynantskill	6	2	Beth Luth	0	0
Del Meth	4	4			
Westerlo	4	4			

## Bethlehem Tomboys

Standings as of June 23, 1985

Intermed.	W	L	Minors	W	L
Tri-Vill Drg	10	3	GE Plastic	7	7
ETS	9	4	Carvel's	6	6
Kelly's Jwlr	7	5	Hndy Andy	6	6
Mom's	4	7	Betty Lent	4	4
Myers Trvl	4	8	Farm Fam	2	2
Riccardo's	3	10	Etn Breuel	1	1

## Major League

	W	L		W	L
Atl Cem	5	3	Beth Mason	3	3
N. Kuivila	5	3	Frattura's	3	3
Beth Elks	5	4			

## Tri-Village Little League

Standings as of June 22, 1985

Majors	W	L	Juniors	W	L
Pr. Grnleaf	9 1/2	1 1/2	Pratt-Vail	9	9
Main Care	9 1/2	3 1/2	Hoogys	8	8
Roberts	8	3	McDonalds	6	6
Spotlight	4	8	Héritage Pl	4 1/2	4 1/2
Starwood	4	8	Buenau's	4 1/2	4 1/2
Farm Fam	0	11	Verardi's	2	2
			Paper Mill	1	1

## Intermediates

National	W	L	American	W	L
Main Care	11	0	Del Ans Ser	6 1/2	6 1/2
Stewarts	5	6	Keystone	5 1/4	5 1/4
GE	3	7	Prof Kit Des	5 1/4	5 1/4
Hndy Andy	1 1/2	8 1/2	Tckr-Anthy	3	3

## Bethlehem Babe Ruth

Standings as of June 23, 1985

Gold Div.	W	L	Blue Div	W	L
Main Care	8	1	O. Corning	10	10
Blue Cross	6	3	Applebee	6	6
Nat. Saving	3	6	Glen Diner	5	5
Dvies Office	1	8	Hough'line	3	3

**AEROBIC SUMMER-PRIGRAM**

**2 for 1!**

2 months  
July and August  
Only \$19.00 each!  
**CALL NOW!!**  
**439-2778**

**DELMAR ATHLETIC CLUB**  
(next to Friendly's)

**Albany Auto Radiator**

Drive-in Service

Expert Radiator Repairs  
Towing Service Available

1758 Western Avenue  
Albany  
**456-5800**  
Mon. - Fri. 8:00 - 5:00



# Ackerman TV teacher

Tennis pro Phil Ackerman can be seen on the courts in Delmar and at Southwood giving lessons. Now local tennis enthusiasts can catch Ackerman's approach to the game in a cable television series.

Improve Your Tennis with Phil Ackerman: the Zonal Approach" will be cablecast on Bethlehem's Channel 7 on July 1, 5 and 22 from 7 to 8 p.m. Topics include groundstrokes and serves as well as doubles strategy and the overhead smash.

Ackerman, a Delmar resident who teaches junior tennis at Southwood Tennis Club, and Anna Finn, a Niskayuna resident who has created a business videoing tennis students and professionals, conceived the idea of filming through television five years ago when they teamed up at a tennis camp at the State University at Albany.

The duo began filming at Southwood in October, 1983, and finished in August, 1984. Instruction ranged from beginners' information to material that will meet the needs of tournament players. For example, Ackerman begins his tape by discussing the various ways to hold a racket and moves to a description of four different kinds of forehand shots.

While television was an unfamiliar teaching medium for Delmar's young pro, "it was fun all way," he said. He added, "it was exciting to sit in the editing room at the television studio... we had six hours of tape that we had whittled down to two hours."

Until, Ackerman and Finn had had difficult moments. "One time I had the microphone set up wrong and the picture was distorted after running for two hours, so I had to redo an entire session," Ackerman.

His next project will be to extend the zonal approach theory to yet another medium. He is planning on writing a book of his instruction based on teaching concepts learned during his years on the courts as a player and instructor.

Linda Anne Burtis



There's more than one way to escape those last days of school. Bethlehem Central High School students Nate Greenman, Tim Seward and Art Guarino, and shop teacher Bob Peters created Eagle 1, a 3.5 horsepower hovercraft using a lawn mower engine, from a Popular Mechanics plan. Above and right, Greenman mans the joystick as he takes the vehicle, which hovers 16 inches above the ground with up to 300 pounds of cargo, for a spin around the school grounds. Below, Peters hoists the machine as Greenman and Seward make minor adjustments.

Tom Howes photos

## The Fourth is Family Day

Residents of the Town of Bethlehem are invited to join the Fourth of July family day celebration at Bethlehem's Elm Avenue Park, beginning at 10 a.m.

The day will include entertainment by Skip Parson and his Riverboat Jazz Band from 1 to 5 p.m. and a horseshoe tournament, beginning at 1 p.m.

A baking contest, sponsored by the Eleanor Roosevelt Developmental Services group, will be held at 11 a.m., followed by a bake sale at noon. There is a \$2 entry fee that will be used to support services for the disabled.

The Bethlehem Tennis Association will sponsor a round-robin parent-child tennis tournament, beginning at 10 a.m.

A chicken barbecue, sponsored by the Bethlehem Business Women's Club and catered by Councilman John Geurtze, will

begin at noon. Proceeds from the ticket sales will be donated to the club's scholarship fund.

Cranberry the clown will entertain swimmers.

Park fees will be suspended for family day. For information call 439-4955.

### Gymnasts tops

Yury's School of Gymnastics recently captured the first place statewide championship trophy in a recent competition with 57 other teams. This is the second straight year Yury's has taken the state title. They crowned four state champions, won 11 out of 15 gold medals, and 31 medals overall.

Amanda Smith-Socaris of Delmar, one of the team's participants, won a second place on bars, a seventh place on beam and placed seventh all-around.

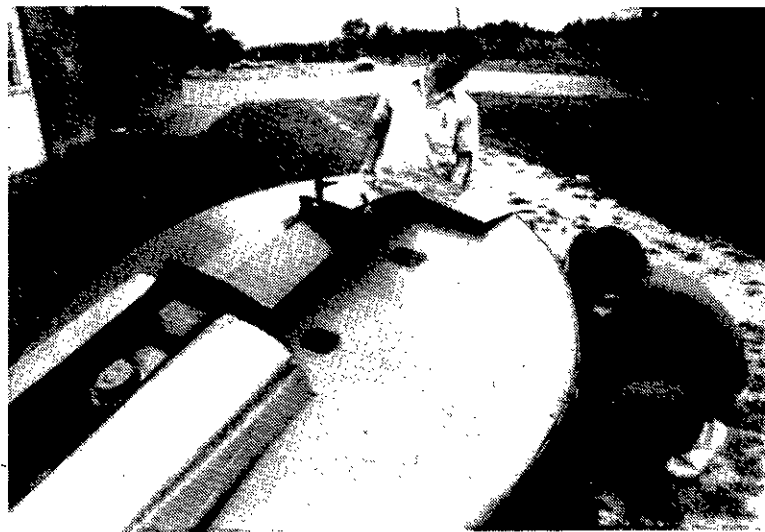

### Fisch, Zornow win Patroon scholarships

Peter Fisch of Voorheesville, and Kim Zornow of Delmar.

The Albany Patroons basketball team awarded \$1,000 college scholarships recently to 10 area high school students, including

The scholarship winners were selected by a Patroons scholarship committee which reviewed candidates submitted by 40 high schools.



## SHAPE UP SUMMER SPECIAL

**3 Mos. - \$99<sup>00</sup>**

(OFFER EXPIRES 6/30/85)

• Self Defense • Self Confidence • Physical Fitness • Men/Women/Children

**HUDSON VALLEY TAE KWON DO KARATE**  
**DELMAR ATHLETIC CLUB (Next to Friendly's)**  
**439-2778**

ADULT  
INTRODUCTORY  
PROGRAM

## HELDERBERG SIDING & TRIM

### W.R. DOMERMUTH & SONS

Clarksville, N.Y.  
"33 Years Experience"  
★ Residing — Local Homes  
★ Aluminum & Vinyl Siding & Trim

**FREE ESTIMATES**  
**768-2429**

## POCONO POOL PRODUCTS

★ Pool Supplies    ★ Solar Covers  
★ Chemicals       ★ Custom Liner Fabricating

### Visit Our Factory Outlet Store

28 So. Main St.  
Voorheesville



**765-2221**

## Move up to Toro!

The June 85 issue of Consumer Report states Model 56145 tops in estimated overall quality.



Model 56145  
832 Key-Lectric®  
Riding Mower

Haven't you done without a Toro long enough?

- ★ Small engine repair
- ★ FREE PICKUP & DELIVERY

8 S. Main St.  
Voorheesville  
765-2724

**Schultz**  
**Outdoor Power Equipment**

## TIRED OF BEING JUST A NUMBER WITH A LARGE COMPANY?

We try to give every customer our personal attention.

## GATES OIL CORP.

24 HOUR SERVICE BUDGETS HEATING EQUIPMENT

1. Compare our service contract with your present company plan. For \$59.50 per year (The first year we clean your boiler or furnace FREE of charge. Total cost of contract — \$59.50 less \$22.50 = \$37.00 plus tax.) we will cover repair or replacement of the BOILER or FURNACE, fuel oil tank, parts, labor and annual cleaning.
2. We Offer Senior Citizens Discounts for Fuel Oil (over 60 years old). Current price less discount .949 gallon.
3. Discounts are also available for persons under 60 years old for payment in 7 days or 30 days.
4. Automatic or Will Call (Minimum + 100 Gallons)

**GATES OIL CORP. P.O. BOX 11-056 ALBANY, N.Y. 12211**  
**458-1170**  
PLEASE CALL FOR MORE INFORMATION  
YOUR COMFORT IS OUR CONCERN



**BURT ANTHONY ASSOCIATES**  
FOR INSURANCE



**BURT ANTHONY**

It's important to have a replacement cost check of your home frequently. We will be glad to do it Free of charge.

Just Call  
**439-9958**



208 Delaware Ave.  
Delmar

# Obituaries

## Paul C. Vander Mel

Paul C. Vander Mel, 79, a banker and 50-year resident of Delmar, died June 23 at St. Peter's Hospital in Albany.

Born in Fairfield, N.J., he was valedictorian of his graduating class at Williamson High School, Williamson, N.Y., in 1925. He was a graduate of the New York State Bankers' Association Trust Division School in state administration and trust administration.

He was employed by New York Telephone Company in Albany before joining the State Bank of Albany in 1927. After 45 years of service, he retired as vice president and trust officer of State Bank of Albany in 1972.

He was a life member of the American Institute of Banking and a former member of the Fort

Orange Club and the Albany Country Club. He was a former trustee, director and treasurer of the Albany College of Pharmacy and a former director and treasurer of the Albany Civic Music Association. He was also a former director of the Albany Chapter of the National Office Management Association.

He was a member of the First United Methodist Church in Delmar.

He was the son of the late Rev. Cornelius and Henrietta Vander Mel.

Survivors include his wife, Ruth Catton Vander Mel; a son, Bruce Paul Vander Mel of Setauket; a daughter, Karen V. Pauline of Ossining, and a sister, Mrs. Jesse (Lois) Leary of Albany. He is also survived by four grandchildren and several

nieces and nephews.

Services will be held at 1:30 p.m. today (June 26) at the First United Methodist Church in Delmar. Arrangements were by Marshall W. Tebbutt's Sons Funeral Home in Delmar. Burial will be in the Graceland Cemetery, Albany.

## Bryant E. McCarthy

Bryant E. McCarthy, 61, of Slingerlands, a Navy veteran of World War II, died June 5 at the Albany Medical Center Hospital.

He was born in Montreal and was employed as a claims manager for the U.S. Fidelity and Guarantee Insurance Company for 36 years.

He was a member of the Nathaniel Adams Blanchard American Legion Post and a past president of the Albany Claims Managers Council. He was also a member of St. Thomas the Apostle Church in Delmar.

He is survived by two sons, Paul G. McCarthy of Slingerlands and Bryant M. McCarthy of Houston, Texas; a daughter, Maureen Rigert of Seattle, Wash.; his

mother, Mary Elizabeth McCarthy of Slingerlands, and a sister, Francis Grober of Albany. He is also survived by two grandchildren.

Arrangements were by the Applebee Funeral Home, Delmar. Burial was in Our Lady Help of Christians Cemetery in Glenmont.

## Lawrence Bailey

Lawrence G. Bailey, 83, of St. Petersburg, Fla., formerly of Delmar, died June 20 at his Florida home.

Born in Fall River, Mass., he lived in Delmar for many years, working as an Albany area sales representative for the General Motors Company. He retired in 1970 and moved to Florida the following year.

He was a member of the Bethlehem Masonic Lodge 1096. He was also a past commander of the Albany Power Squadron.

He is survived by his wife, Erma Whitehead Bailey, and three daughters, Barbara Stearns of Utica, Patricia Rogers of

Germany and Clair Christensen of Rochester. He is also survived by 10 grandchildren and three great grandchildren.

Arrangements were by Marshall W. Tebbutt's Sons Funeral Home, Delmar. Burial was in the Bethlehem Cemetery, Delmar.

## More Obituaries

page 2

## Cherry Hill recognized

Anne W. Ackerson, newly appointed director of Historic Cherry Hill, has announced that the house museum located at 523 1/2 So. Pearl St., Albany, has received accreditation from the American Association of Museums.

The museum has also received the Heritage Award from the Federation Historical Services for its educational packet, entitled "Kittie Putman and the Cherry Hill Family, 1860-1884." The packet is used in local fourth grade history classes.

## AUTOMOTIVE

**'78 HOLIDAY TRAILER.** 24' self-contained, sleeps 4, rollup awning; 439-1325.

**L982 KAWASAKI GPZ-550** Mint condition, low miles, extra's, 439-1784 after 7 pm.

**1980 AUDI** 4 door, best offer. 1975 Rabbit, 4 door, parts only. 439-3471

**10 X 60 MOBILE HOME CAMP** Lake Piseco, Bonne Brae Park. Call 767-2040 evenings  
**MERCEDES AND BMW** — Save thousands on pre-owned European model imports. Phone evenings, 439-2550.

## BABYSITTING

**CHILD CARE**, my home, mornings for 2 year old girl and infant boy. Begin September, references, own transportation. Mother with toddler welcome. 439-2186.

## BATHROOMS

**BATHROOMS NEED WORK?** Dirty joints? Loose tile? Leaks when showering? Call Fred, 462-1256.

## BUSINESS OPPORTUNITY

**START YOUR OWN BUSINESS** Pressure Wash Systems. Call 439-0339 or 785-0552 and ask for John.

## DOG GROOMING

**DOG GROOMING & BOARDING** Pet supplies, dog food. Marjem Kennels, 767-9718.

## FIREWOOD

**FIREWOOD, RED OAK** 872-0820.

439-4949

## FURNITURE REPAIR/REFIN.

**FURNITURE REFINISHING** Reasonable, free estimates, references available. 434-3796 leave message.

## HELP WANTED

**M.P. HOMES RESIDENTIAL & COMMERCIAL** Cleaning and improvements, insured. Free estimates. Larry 489-1176 or 439-1314

**MATURE DEPENDABLE SALESPERSON** for Women's Specialty Shop. 15 to 20 hours a week. Some evenings and weekends. Reply to: Box T, The Spotlight 125 Adams St. Delmar NY 12054

**BABYSITTER**; loving mother, 8 week old, 2 p.m. - 12 p.m., Mon. - Fri., your home in Glenmont or Delmar, 449-1402.

**MOTHER'S HELPER** 3 days per week. Responsible teen (college preferred) for 2 boys 11 and 7. License helpful, not necessary. 439-4722 (eves.); 439-8235 (days).

**BABYSITTER** Infant, full-time, beginning September. My home or yours. 439-1109

**EARN UP** to \$5,000 monthly as a Real Estate foreclosure rep. No license or experience required. National Company provides complete assistance. For info call: 317-839-8900, Ext. 2726.

**BABYSITTER** for 2 children. Ages 2 & 4, my home, own transportation, hours 2-7:30. Call 767-9219 from 9 a.m. to 1 p.m.

**PART-TIME CLEANING** help needed for office complex; Selkirk area. Hours 5 p.m. to 9 p.m., Mon. to Fri., call 458-7780, 9 a.m. to 4 p.m.

**LIBRARIAN**, Part-time. MLS and

library experience required. To help weed book collection and other professional duties as needed. Salary to be discussed. Send resume to Director, Voorheesville Public Library, S. Main St. Box 467, Voorheesville, NY 12186

## OFFICE HELP

We need an intelligent, accurate male or female to assist in managing a surgical supply office. Phone interaction with hospitals, IBM-PC order entry, inventory control. Glenmont location — Phone 434-6632 for interview — *Could be a sales entry position for right person.*

**DIRECTOR OF PUBLIC INFORMATION**, 33 3/4 hours a day, twelve month position, beginning in September. Send resume and letter of application by July 15th to Dr. Lawrence Zinn, Superintendent, Bethlehem Central School District, 90 Adams Place, Delmar, NY 12054.

**EARN EXTRA CASH!** Provide business leads - clip newspapers, personal contacts, etc. We train - bonus dollars for sales. Send qualifications. Comsec Ventures, Lake Placid, NY 12946. (nyscan)

**YOUTH** for garden and yard work, 439-6943.

**M.P. HOMES RESIDENTIAL & COMMERCIAL** Cleaning and improvements, insured. Free Estimates. Larry 489-1176 or 489-1314.

**BASKET PEOPLE HOME PARTIES LTD.** Home party plan that makes a difference in family income. Offer opportunity to operate your own business. No cash investment, complete precise training. Carrying 200 high quality, reasonably priced wicker basket w/accessories. Commission structure/incentive programs, generous hostess program. Interview 203-886-1404 call collect. (nyscan)

**PART-TIME OFFICE MANAGER** familiar with accounting systems, small computer. Delmar location. Flexible hours. Contact Box "G", The Spotlight P.O. Box 100, Delmar, NY 12054

**HORSES BOARDED**  
**5 MI. FROM DELMAR, MILES OF** Scenic terrain, stall space \$100 per

# CLASSIFIEDS

Minimum \$3.00 for 10 words, 25 cents each additional word, payable in advance before 1 pm Monday for publication Wednesday. Submit in person or by mail with check or money order to 125 Adams Street, Delmar, New York 12054

439-4949

## HORSES FOR SALE

**REGISTERED ARABIAN GELDING**, coming (2) years, 13.3 hands, chestnut/grey, out of Raddarns Beauty C, by Jurgamur G, beautiful conformation, lovely mover, \$2,000. Linda Davis, Shadowfax Farm, Acra, N.Y. (518) 622-3789.

## JEWELRY

**EXPERT WATCH, CLOCK AND JEWELRY REPAIRS.** Jewelry design, appraisals, engraving. LeWANDA JEWELERS, INC. Delaware Plaza, 439-9665. 25 years of service.

## LAWN MOWERS

**LAWN BOY** — Fast reliable factory authorized sales & service. Brins Hardware Inc., 444 Delaware Ave., Albany, N.Y. 462-4236 corner of Whitehall & Del. Ave.

## LOST

**FEMALE CAT. ORANGE/WHITE.** Injured eye. Delmar area. 439-8575.

## MISCELLANEOUS FOR SALE

**LIKE NEW, SCHWINN** mag-wheel Scrambler, \$110. Mint condition, Schwinn Predator with pads, \$135. 439-3772.

**OFFICE EQUIPMENT.** Old but good. cash register, Sharpfax SF726 copier, toner, new roller and 13 masters. 439-4949, Mary.

**BEDROOM SET-MAHOGANY-** 2 dressers, headboard, footboard, nightstand; \$225., call after 7:30 p.m., 439-0014.

**COUCH, \$25;** two oak rockers, \$45 & \$50; Folk guitar, \$45; infant car seat, \$20. 439-8243.

**50% OFF! FACTORY CLEARANCE.** Our finest flashing arrow sign. Damage resistant. \$259 complete. Free letters! Warranty. Special design-low monthly upkeep. Call HSC 1 (800)423-0163, anytime. (nyscan)

**BROWN LEATHER** recliner, \$60; leather chairs with wooden arms \$35 each. After 5:00 (439-3424)

**SNOW BLOWER**, Ariens 4 H electric starter, \$225. Schwinn exercycle, \$90. Electric broom, speed, \$15. 439-6715 after 6 p.m.

**HAND MADE LAWN ORNAMENTS.** Wind mills, bird houses planters, 767-3062.

**BIKE** Girls 20", blue, coaster, \$30 Bike Child Carriers, \$10-8. 439-6900.

**POOL SLIDE** — used right hand curve Aquaslide, 7 feet high, with ladder, \$200. 463-6496 after 7 p.m.

**WALNUT TWIN BEDS** dressed with mirror; chest; night stand. Excellent condition \$250., 439-2855

## MUSIC

**PIANO LESSONS** in your home. Beginning children and adults. Stan Rubin, 463-4711.

**FILIPPONE MUSIC STUDIO DELMAR.** Creative Music Classes ages 4 - 6. Individual piano lessons. All levels taught by NY Certified Music Teacher. Call 439-1599 after 5 p.m.

**PIANO LESSONS,** Eastman graduate, 20 years experience. All age levels. Delmar. Georgette Tarantelli, 439-3198.

## PAINTING/PAPERING

**QUALITY WALLPAPER HANGING,** 25 years experience, please call Thomas Cuit, 465-6421.

## PERSONAL

**ADOPTION** Pregnant? Need Help? Loving professional couple seeks an infant to give a warm secure home. Your baby will have the best of everything. We will pay expenses. Legal and confidential. Please call us collect 516-783-7366. (nyscan)

## PETS

**FREE TIGER KITTEN** to a good loving home 439-3471.

## PIANO TUNING

**PIANOS TUNED & REPAIRED.** Michael T. Lamkin, registered craftsman. Piano Technicians Guild, 272-7902.

Security

## RELIEF SECURITY OFFICER

Owens-Corning Fiberglas is currently in Delmar. Relief Security Officer for its manufacturing facility in Delmar. Responsibilities will include protection of plant personnel and property. Rotating shifts and work on an as needed basis to fill in for regular security officers. Qualified applicants will possess a High School degree with a minimum of one year of security experience. For consideration, forward resume to: Tony Williams, Owens-Corning Fiberglas, P.O. Box 98, Delmar, NY 12054.

An Affirmative Action/Equal Opportunity Employer M/F

**PIANO TUNING** — Tom Thompson, qualified technician, reasonable rates. 459-2765.

**THE PIANO WORKSHOP** tuning, repair, reconditioning, rebuilding—Pianos bought and sold. Key tops recovered. 439-4578.

#### PONY RIDES

**PONY RIDES FOR BIRTHDAY PARTIES** or any occasion 439-5920.

#### ROOFING & SIDING

**VAN CANS ROOFING** — all types of roofing, free estimates, insured, guaranteed. 439-3541.

**VANGUARD ROOFING CO.** — Specializing in roofing. Fully insured, references. Call James S. Staats. 767-2712.

#### SITUATIONS WANTED

**LAWN MAINTENANCE.** Call Tim, 439-6056 or 434-1434 after 5 p.m.

**CLEANING JOBS WANTED.** Experienced, reliable and references. 434-4908 or 434-1546.

#### SPECIAL SERVICES

**CARPENTRY/MASONRY;** Patios, walks, chimneys, steps, aluminum siding, trim, 439-1593.

**CUSTOM STENCILING** and instruction. Linda Manella. 439-1098.

**RUSTPROOFING** — New car - lifetime guarantee. \$200. T.A.C.S. 462-3977.

**KITTY-SITTER** — Your home while you're away. References. 439-8412, 439-2823.

**TURKEY SHOOT!** Location at Voorheesville Rod and Gun Club; Foundry Road. Forty Shoots. Refreshments. Public invited. June 30th. Starts at noon. 765-9395.

**SEWING,** quality alterations - mending, bridal parties, Mary 439-9418. Barb, 439-3709.

**SHARPENING-** hand and rotary lawn mowers, lawn and garden tools, saws, chain saws, scissors, knives, pinkers, etc., 439-5156; residence, 439-3893.

**GENERAL TYPING DONE-** reasonable rates, call between 10 a.m. & 8 p.m. 439-7807.

**SIMONIZING** Auto or truck - \$29.95. T.A.C.S. 462-3977.

**NORMANSKILL SEPTIC TANK CLEANERS** Sewer & Drain cleaning. Systems installed. 767-9287.

**DELMAR SANITARY CLEANERS** serving the Tri-Village area more than 20 years. 768-2904.

#### TUTORING

**FRENCH LESSONS AND TUTORING.** H.S. and college level. References. 463-4711.

**TUTOR** Fail the English Regents? Need to brush up on reading or writing skills? I'm a certified English teacher who can help. Call 439-9247.

### GARAGE SALES

**139B INDIAN HILLS ROAD** Feura Bush, take Rt. 32 South 8.5 miles past G.E. Plastics, turn right on Rt. 109, left on Zable Hill Rd., left on Indian Hills Rd., 139B. Giant garage sale, June 29 and 30. Gas range and kitchen items, oak desk and chair, dressers, chairs, craft items, collectibles, clothing, many antique auto parts, much, much more.

**DELMAR: 7 ROCKEFELLER ROAD** 6/29, 9 - 4, furniture, small appliances, miscellaneous.

**CLAPPER ROAD, SELKIRK** June 29th & 30th. Huge, multi-family: overhead garage door, doghouse, toys, books, tons of miscellaneous.

**DELMAR: CORNER WINNIE - PALMER;** air conditioner, guitar, tapdeck, skis, household. June 29-30.

**46 PINEVIEW AVENUE; DELMAR** June 29th; 10 to 2.

**MAIN STREET. EAST BERNE.** Garage sale June 29 & 30, 9-4. Household, antiques, furniture, tools, clocks. NO EARLY BIRDS!

**26 GLENDALE** 6/29, 9 to 3: Tran. stereo, exercise bench and weights, \$75; wicker baby changing table, \$10; double bed headboard/frame, \$10; Compton encyclopedia through '73, \$20; step-up books; history encyclopedia set, games, stuffed animals, books household.

**41 CARSON ROAD** — Delmar - Sat. June 29, 9 a.m.-4 p.m., raindate: Sunday. Household items, baby clothes and furniture. Maternity clothes - size 12-14. 1968 Corona-needs work-best offer.

## Real Estate Classifieds

#### REAL ESTATE FOR RENT

**PRIME DELMAR PROFESSIONAL OFFICE SPACE,** 660 sq. ft. for \$450. Call Bill or Fred Weber. 439-9921.

**\$275.00 MO.** one bedroom, heated; lease and security. No pets. 439-6898.

**CHARMING 3 BEDROOM APT.** in Village of Selkirk. Large yard, laundry hook-up, 10 mins. to South Mall. Heat included. \$425, lease, security. Available Sept. 1. Reply Box B, The Spotlight, 125 Adams St., Delmar, N.Y. 12054.

**10 SIDED STONE HOUSE** 150 acre estate. 20 min. from Delmar, 4 bedrooms, 3 full baths, deck all around, horse barn; \$895 plus security and utilities. 767-3377.

**SLINGERLANDS APT.** bus line, one bedroom, heated, appliances, no pets, lease \$350. 439-9824.

#### REAL ESTATE FOR SALE

**SO. CAROLINA:** Mt. retreat home on private lake, \$39,500: Condo's on large lake, \$60's; Restaurant on

private lake, \$57,900. Call 803-224-6868 United Real Estate Co. 2702 A No. Main St. Anderson, S.C. 29621.

**UNIQUE GOTHIC STONE CHURCH** with original stained glass windows, circa 1859, perfect for artist, \$35,000. 3 1/2 hours from NYC 518-284-2293 or 518-284-2885. (nyscan)

**FURNISHED LAKEFRONT ACORN HOME** in recreational community 35 minutes from Delmar. 3-4 bedrooms, 2 baths, all electric, 15' sailboat w/trailer. \$100,000 439-3314 after 6 p.m.

#### REAL ESTATE FOR SALE

**CATSKILL MOUNTAINS** Schoharie County, five secluded surveyed acres, quiet wooded setting, mountain view, title insurance available, \$5,500. Or add a rustic cabin shell \$15,995. 607-652-7471. (nyscan)

#### VACATION RENTAL

**CAPE COD RENTALS, WEST DENNIS AND DENNISPORT.** Beautiful 2 and 3 bedroom homes near water, immaculate, nicely landscaped, color TV, gas grill and more, 371-4051.

**ADIRONDACK VACATIONS,** near Lake George. Quiet Village, numerous antique shops, hiking, canoeing, campgrounds, dude ranches, B&Bs, motels, fine restaurants. FREE calendar and directory. C of C, P.O.Box 382B, Warrensburg, NY 12885. (518) 623-216 1' (nyscan)

**LAKE PLACID** - Shorefront furnished efficiency apartments. Pool, private beach, docks, color cable TV. From \$275 weekly. Call Mon Amour 1-518-523-2711. (nyscan)

#### REALTY WANTED

**WANTED TO RENT!** Small house/duplex/apartment, 1 person, for August 1st. Delmar, Slingerlands, Voorheesville area. 456-4855.

**REAL ESTATE DIRECTORY**

Local ERA  
John J. Healy Realtors  
125 Adams Street  
439-7615  
NANCY KUIVILA  
Real Estate, Inc.  
276 Delaware Ave.  
439-7654  
PICOTTE REALTY INC.  
205 Delaware Ave.  
439-4943  
BETTY LENT REALTY  
241 Delaware Ave.  
439-2494

**COLONIAL ACRES**



- ★ Charming center entrance home — 4 bedrooms, 2½ baths
- ★ Magnificent setting with privacy
- ★ Offered at \$174,900

Call Ann Conley

**PAGANO WEBER**

264 Delaware Ave., Delmar 439-9921

EQUENET  
EQUILIBRABLE  
REALTY  
NETWORK  
A Subsidiary of  
Equitable Real Estate  
Management Corporation

## We Have The Home For You

**WANT** A home on a quiet street in Delmar near churches, library, shops.

**NEED** 4 bedrooms, 1½ baths, 2 car garage, sunny big kitchen with pantry, bay window in eating area and "top of the line appliances."

**PREFER** Hardwood floors, formal dining room, solar heat and hot water system.

**LIKE** Family room with skylights, beamed ceiling, woodstove and sliding doors to deck.

**LOVE** Classic charm with fireplace in living room and decorator touches throughout.

**COME** And make it yours: 25 Forest Road. Open House Sunday, June 30th, 1-3 p.m.



**Eaton & Breuel**

135 Adams St.

Delmar, N.Y.

439-8129

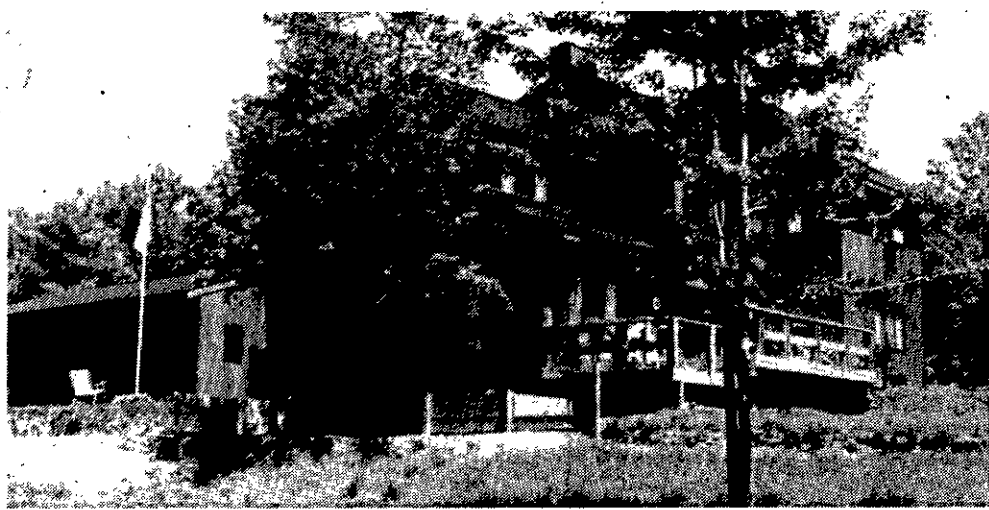

**NEW SCOTLAND**  
\$194,500

A true Contemporary in secluded location. The circular staircase is most impressive. The Great Room and Greenhouse are open and inviting. Master Bedroom is sooo unique. Three years young with 3.4 acres.



205 Delaware Avenue  
Delmar, N.Y.  
439-4943

# OBITUARIES

## Margaret Gott

Margaret Gott, 79, of Voorheesville, a former member of the Voorheesville Planning Commission, died June 23.

Born in Albany, she was a longtime resident of Voorheesville. She was a member of the Voorheesville Planning Commission for 17 years. She served for 15 years as a library assistant at the Voorheesville Public Library.

She was a member of the New Scotland Kiwanis Genetaska and a charter member of the Voorheesville B.P.W. She also served as a member and deacon of the New Scotland Presbyterian Church.

She is survived by two daughters, Mrs. John (Francia) McCashion of Colonie and Mrs. Stephanie B. Nevin of North Vancouver, British Columbia, and 11 grandchildren.

Arrangements were by Reilly and Son, Voorheesville. Burial was in St. Agnes Cemetery, Menands.

## Ethel M. Woods

Ethel M. Woods, 80, of Delmar, a communicant of St. Thomas the Apostle Church in Delmar, died June 17 at St. Peter's Hospital in Albany.

Born in New Jersey, she lived in Chicago, Ill., before moving to Delmar more than 30 years ago. She was a retired teller for National Commercial Bank (Key Bank) in Delmar.

Survivors include two sons, William Robert Woods of Slingerlands and John P. Woods of Chicago, Ill.; two daughters, Mrs. Robert (Patricia Ann) O'Mara of San Antonio, Texas, and Mrs. M. Robert (Gloria D.) Rivenburgh of Delmar, nine grandchildren and one great-grandchild.

Arrangements were by the Meyers Funeral Home in Delmar. Burial was in the Calvary Cemetery in Glenmont.

## Margaret Bauer

Margaret Bauer, 82, of St. Petersburg, Fla., formerly of Delmar, died June 5 at St. Petersburg.

A native of the Albany area, she lived in Delmar for about 16 years before moving to Florida in 1976.

She is survived by two

daughters, Mrs. Donald (Andrea) Baumann of Gulfport, Fla., and Mrs. Peter (Diana) Mendoza of St. Petersburg, Fla. She is also survived by nine grandchildren and two great-grandchildren.

Arrangements were by Meyers Funeral Home, Delmar. Burial was in St. John's Lutheran Cemetery, Albany.

## Mortimer L. Black

Mortimer Lawrence Black, 79, of Feura Bush, a former member of the Voorheesville American Legion, died June 23 at St. Peter's Hospital in Albany.

A self-employed carpenter, he lived in Voorheesville for many years before moving to Feura Bush in 1977.

He was a former member of the Voorheesville American Legion and the Voorheesville Rod and Gun Club.

Arrangements were by Meyers Funeral Home, Delmar. Burial was in the Graceland Cemetery, Albany.

## Markets to open

Two farmers' markets will open for business this week in Delmar.

The Friday morning market will be open from 9 a.m. to 1 p.m. through the month of October at St. Thomas the Apostle Church in Delmar. On Wednesdays from 3 p.m. to 6:30 p.m. the Capital District Farmers' Market Association will offer fresh produce at the First United Methodist Church, 421 Kenwood Ave., Delmar.

For information about stall spaces, call Richard Everleth at 439-1450.

## Closed on the fourth

Bethlehem Town Hall, New Scotland Town Hall, Voorheesville Village Hall, Bethlehem Public Library and most area banks will be closed on Independence Day, July 4.

Bethlehem's town landfill will also be closed for the holiday. There will also be no town garbage collection or senior van service on July 4.

## New hours at Proctor's

Proctor's box office has announced a new schedule of box office hours. For the remainder of June and during July, the box office will be open from 10 a.m. to 5 p.m., Monday through Friday, except for July 4 and 5 when all Proctor's offices will be closed for an extended holiday weekend. Beginning August 1, the box office hours will be changed to 10 a.m. to 6 p.m., Monday through Saturday.

Currently on sale at the box office are tickets to Manhattan Transfer, Tuesday, July 16; Movie Coupon Books; subscriptions for the 1985-86 season, and exchanges or refunds for the cancelled Engelbert Humperdinck concert, June 15.

READ THE LATEST NEWS IN THE SPOTLIGHT

# BUSINESS DIRECTORY

Support your local advertisers

## ACCOUNTING

### PRATT VAIL ASSOCIATES

Tax & Business Consultants  
208 Delaware Ave  
Delmar, N.Y. 12054  
439-0761

- Computerized Accounting, Bookkeeping, Income Tax, & Estate Planning Functions
  - Individual, Partnership & Corporation Income Tax Return Preparation
  - Small & Medium Size Business Accounting
  - Payroll/Sales Tax Return & Functions
  - Journals, Ledgers, Work Papers Maintained
- Other Offices:  
Clifton Park 371-3311  
Colonie 869-8428

## APPLIANCE SERVICE

### WAYS, INC. APPLIANCES

Sales - Service  
Most Major Brands  
Whirlpool Tech-Care  
Franchised Service  
756-9232

## AUTO BODY REPAIR

### DELMAR AUTO BODY

Expert Collision & Rust Repair  
FREE ESTIMATES  
325 Delaware Ave.  
Delmar  
(Rear of Gochee's)  
439-4858

## BLACKTOPPING

**ED REINHART GENERAL CONTRACTING**  
Blacktop Driveways  
New & Resurfaced  
797-3106

## BLACKTOP

paving by  
**C. Macri & Sons**  
Driveways  
Parking Lots  
Patios  
Complete  
Tennis Courts  
Also Seal Coating  
Free Estimates  
Call Delmar  
439-7801

## BARKMAN CONSTRUCTION

GENERAL CONSTRUCTION  
Rt. 9W, Glenmont N.Y. 12077  
Carl Barkman Jr.  
518-767-9738

## Robert B. Miller & Sons - General Contractors, Inc.

For the best workmanship in bathrooms, kitchens, porches, additions, painting, or papering at reasonable prices call R.B. Miller & Sons—25 yrs. exp.  
439-2990

## CLEANING SERVICE

FREE ESTIMATES/INSURED  
**SUNLIGHT CLEANING SERVICE**

Quality Carpet Upholstery  
And Window Cleaning  
Since 1977  
GARY 449-1413

## CRANE SERVICE

**CRANE SERVICE**  
Aerial Devices  
up to 85'  
**CONCORD TREE**  
439-7365

## ELECTRICAL

**GINSBURG ELECTRIC**  
All Residential Work  
Large or Small  
FREE ESTIMATES  
Fully Insured • Guaranteed  
"My Prices Won't Shock You"  
459-4702

## FINANCE

**FINANCIAL COUNSELING**  
Charles C. Nott, CFP  
16 Fernbank Ave.  
439-7670

- planning
- investments
- insurance
- taxes

## FLOOR COVERING

**FLOOR SANDING & REFINISHING**  
Professional Service for Over 3 Generations  
Commercial • Residential  
• RESTORATION • STAIRS  
• WOOD FLOORS • NEW & OLD  
• Wood Floors Installed  
**M&P FLOOR SANDING, INC.**  
439-4059  
189A Unionville Rd.  
Feura Bush

## JIM'S CARPETING SALES & INSTALLATION

Shop At Home  
"Call Us First"  
JIM 885-8164  
BOB 439-6249

## FURN REPAIR/REFIN.

**Heritage Woodwork**  
Specializing in Antiques and fine woodworking  
**FURNITURE**  
Restored • Repaired • Refinished  
Custom Furniture • Designed, Built  
**BOB PULFER • 439-5742**  
439-6165

## GLASS

**BROKEN WINDOW**  
**TORN SCREEN?**  
Let Us Fix-Em!  
**Roger Smith**  
340 Delaware Ave., Delmar  
439-9385

## HOME IMPROVEMENT

CALL THE  
**WALL DOCTOR®**  
Fine Interior Craftmanship

- Old & New Work
- Plastering
- Custom Spackling
- Drywall Finishing
- Ceiling & Wall Restoration
- Fast & Clean

Insured • Free Estimates  
Ask for Bob  
438-7360

## Dick's Home Repair Service

Interior & Exterior  
Carpentry • Painting  
Plumbing • Electrical  
FREE ESTIMATES  
767-2000  
No job too small Please call after 6:00 p.m.

## HOME IMPROVEMENT

797-5102  
**Raymond Huhn**  
Home Improvements  
Roofing  
Masonry  
Ceramic Tile Work  
Fully Insured • Free Estimates

## FRED'S MASONRY

All types masonry.  
FREE ESTIMATES  
No Job Too Small  
(518) 477-5045

## INTERIOR DECORATING

Beautiful  
WINDOWS  
By Barbara  
Draperies  
Drapery Alterations  
Bedspreads  
Your fabric or mine  
872-0897

## JANITORIAL

For All Your  
Cleaning Needs It's  
**Delmar Janitorial**  
439-8157  
Commercial • Residential  
Carpet Cleaning Specialist  
Floor Striping  
Re-waxing • Flood Work  
Complete Janitorial  
Bonded and Insured  
FREE Estimates

## LANDSCAPING

**Wm. P. McKeough Inc.**  
Established 1960  
Complete  
Landscaping  
Service and  
Nursery Stock  
439-4665

## LANDSCAPING

### HENRIKSON LANDSCAPING

"A Complete Landscape Service"  
• All types of cleanups  
• Lawn Mowing & Lawn Care  
• New Lawns Installed  
• Old Lawns Renovated  
• Tree Service  
• Landscape Construction  
**DECKS — WALKS**  
**WALLS — STONE WORK**  
Commercial - Residential  
Fully Insured  
"For a Free Estimate"  
**768-2842**  
CHRIS HENRIKSON

### Guaranteed to under price anyone!!

- Quality work
- Complete lawn service

**D.W. MACK LANDSCAPING**  
439-6557  
Anytime

### HASLAM TREE SERVICE

- General Landscaping
- Shrub & Tree Fertilization
- Planting of nursery stock
- New Lawns
- Spot Seeding

### \* SPRING CLEANUP \*

Commercial & Residential Service  
Free Estimates  
Fully Insured  
Jim Haslam - Owner  
439-9702

### Give the gift of love.

**American Heart Association**  
WE'RE FIGHTING FOR YOUR LIFE

**LEGAL NOTICES**

**NOTICE OF SPECIAL ELECTION ELMWOOD PARK FIRE DISTRICT**

Notice is hereby given that the Board of Fire Commissioners of Elmwood Park Fire District in the Towns of Guilderland, Bethlehem and New Scotland, Albany County, New York, did on the 7th day of June, 1985, adopt a resolution described in the following proposition and directed that a special election of the qualified electors of said Elmwood Park Fire District be held at the North Bethlehem Fire House in said district on the 11th day of July, 1985, between the hours of seven (7) o'clock P.M. and ten (10) o'clock P.M., for the purpose of voting on the following proposition:

Shall the resolution passed by the Board of Fire Commissioners of the Elmwood Park Fire District on the 7th day of June, 1985 of which the following is a copy, be approved:

**A RESOLUTION AUTHORIZING THE ISSUANCE OF \$325,000.00 FIRE DISTRICT SERIAL BONDS OF THE ELMWOOD FIRE DISTRICT FOR THE CONSTRUCTION OF A NEW FIRE HOUSE.**

Resolved this 7th day of June, 1985, by the Board of Fire Commissioners of the Elmwood Park Fire District in the Towns of Guilderland, Bethlehem and New Scotland, Albany County, New York, as follows:

Section 1. The construction of a new fire house is hereby authorized at an estimated maximum cost of \$325,000.000

Section 2. The plan for the financing of the aforesaid object or purpose consists of the issuance of serial bonds of said Fire District in the principal amount of \$325,000.00, which bonds are hereby authorized for such object or purpose. Said bonds shall be issued for a period of not more than twenty (20) years and shall otherwise be of such terms, form and contents as the District treasurer

shall prescribe.

Section 3. The period of probable usefulness of the aforesaid object or purpose for which such bonds are to be issued pursuant to Section 11.00 (a) Subdivision 11. of the Local Finance Law, is hereby determined to be twenty (20) years.

Section 4. It is hereby determined that the proposed maturity of the obligations authorized hereby will not be in excess of twenty (20) years.

Section 5. The faith and credit of said District are pledged to the payment of the principal of said bonds and interest thereon when due.

Section 6. That such bonds shall be sold in the manner required by Article 2 of the Local Finance Law.

Section 7. This resolution shall, before being effective, be approved at a special election of the qualified electors of said Fire District to be held at the North Bethlehem Fire House in said District on the 11th day of July, 1985, between the hours of seven (7) o'clock P.M. and ten (10) o'clock P.M.

The District Secretary is hereby ordered and directed to prepare the ballots which shall be in substantially the same form:

Shall the resolution entitled: "A Resolution authorizing the issuance of \$325,000.00 Fire District Serial Bonds of the Elmwood Park Fire District for the construction of a new fire house" adopted on the 7th day of June, 1985, be approved?

**AN INFORMATIONAL MEETING FOR ALL INTERESTED VOTERS WILL BE HELD AT THE NORTH BETHLEHEM FIRE HOUSE ON JULY 8, 1985 AT 7:30 P.M.**

All qualified voters of the Elmwood Park Fire District shall be qualified to vote at said special election.

By order of the Board of Fire Commissioners of Elmwood Park Fire District.

Dated: June 26, 1985

William E. Cleveland  
Secretary of District  
(June 26)

**AMENDMENT TO THE ZONING ORDINANCE OF THE TOWN OF BETHLEHEM ALBANY COUNTY, NEW YORK**

THE TOWN BOARD OF THE TOWN OF BETHLEHEM, ALBANY COUNTY NEW YORK DOES HEREBY AMEND the Zoning Ordinance of the Town of Bethlehem, and does hereby enact as follows:

1. Add a new ARTICLE VI-A following ARTICLE VI Highway Frontage and Access to read as follows:

1. That portion of a lot or parcel which abuts a State, County or Town highway (or street) - or a proposed highway (or street) which has been accepted by the Town Board - shall be known as the **abutment** of the lot or parcel on such highway (or street). The term "highway frontage" may also be used in reference to the abutment of a lot or parcel on such highways (or streets).

2. For a residential use in any zoning district, the lot or parcel on which such use is to be erected shall abut an existing State, County or Town highway (or street) which has been accepted by the Town for a distance of not less than twenty-eight (28) feet. Ownership of such abutment shall be in fee simple. Easements and other similar incidents of ownership shall not satisfy this requirement.

3. In the event that more than one residential building is proposed to be erected on a single lot or parcel in any zoning district, such lot or parcel shall abut an existing State, County or Town highway (or street) - or a proposed highway (or street) which has been accepted by the Town Board - for a distance of not less than twenty-eight (28) feet per residential building (dwelling). Ownership of such abutment shall be in fee simple. Easements and other similar incidents of ownership shall not satisfy this requirement.

4. Means of access, such as a driveway, for a lot or parcel to be occupied by a residential use shall occur or be located within the

abutment of such lot or parcel on an existing State, County or Town highway (or street) - or on a proposed highway (or street) which has been accepted by the Town. HOWEVER, on a corner lot an access driveway shall not be located so that it connects with the travelled portion of a highway (or street) within the curve joining such highway (or street) with the intersecting highway (or street).

5. In respect to those lots (some of which are commonly known as "estate" lots, "keyhole" lots, "flag" lots or "panhandle" lots) where the required abutment on a municipal highway (or street) is by means of a relatively long and narrow strip of land, the minimum distance between such strips of land shall be fifty (50) feet as measured between the property line of another such strip. The minimum distance between such strips shall not include either strip.

6. The provisions of this Article shall not apply to Planned Development Districts.

This amendment to the Zoning Ordinance shall take effect ten days after publication as required by law.

The foregoing amendment to the Zoning Ordinance was presented for adoption by Mrs. Ritchko, was seconded by Mrs. Bickel, and was duly adopted by the following vote:

Ayes: Mr. Hendrick, Mrs. Bickel, Mr. Geurtze, Mr. Prothero, Mrs. Ritchko.

Noes: None  
**BY ORDER OF THE TOWN BOARD TOWN OF BETHLEHEM**  
CAROLYN M. LYONS  
Town Clerk  
(June 26)

Dated: June 12, 1985.

**CERTIFICATE OF LIMITED PARTNERSHIP STATE OF NEW YORK**

ss.:  
COUNTY OF ALBANY )  
WE, THE UNDERSIGNED, being desirous of forming a Limited Partnership, pursuant to the laws of the State of New York, and being sever-

ally sworn, do certify as follows:  
1. The name of the partnership is **THE BRANDYWINE COMPANY.**

2. The character of the partnership's business is to acquire for investment certain real property located in the Town of Guilderland, County of Albany, and State of New York, together with buildings and improvements to be erected on said real property and to own, manage, mortgage, lease, exchange, sell or otherwise transfer or dispose of such property and such other property as the Partnership shall acquire.

3. The principal place of business of the Partnership shall be at 10 McKown Road, Albany, New York 12203. The General Partner may establish such other offices or places of business for the Partnership as it may deem necessary or desirable.

4. The name and place of residence of each General Partner interested in the Partnership is as follows:

**Name**  
Vincent M. Wolanin  
**Address**  
Loudonville, New York 12211

The name and place of residence of each Limited Partner interested in the Partnership is as follows:

**Name**  
Gregory M. Wolanin  
**Address**  
Loudonville, New York 12211

5. The term for which the Partnership is to exist is from the 1st day of May, 1985, and shall terminate upon the adjudication of bankruptcy of the General Partner; the filing of a voluntary petition in bankruptcy of Chapter XI petition by the General Partner; the final disposition of all the Partnership Property; or April 30, 2085.

6. The capital of the Partnership shall be contributed as follows:  
Limited Partner . . . \$500.00

7. The Limited Partners shall receive the following in return for their capital contributions:

(a) Commencing in the calendar year following the year in which full payment is made of the

Limited Partner subscription, the excess of cash receipts over cash disbursements of the Partnership, annually, shall be distributed 30% to the Limited Partner and 50% to the General Partner.

(b) In the event of a sale, refinancing or condemnation, the proceeds thereof shall be distributed 50% to the Limited Partner and 50% to the General Partner.

(c) Depreciation expense shall be allocated 50% to the Limited Partner and 50% to the General Partner.

(d) Mortgage amortization shall be allocated 50% to the Limited partner and 50% to the General Partner.

The above is subject to such further amplification and/or modification in accordance with an agreement of Limited Partnership to be executed by the undersigned simultaneously herewith.

8. The assignability of interests of the General and/or Limited Partner, and the admission of additional General and/or Limited Partner shall be governed by the aforesaid Agreement of Limited Partnership.

9. The death, retirement or insanity of a Limited Partner shall not constitute a dissolution of the Partnership and the remaining General Partner or Partners shall have the right to continue the Partnership business.

/s/ Vincent M. Wolanin  
Vincent M. Wolanin,  
General Partner  
/s/ Gregory M. Wolanin  
Gregory M. Wolanin,

Limited Partner  
SUBSCRIBED AND SWORN TO before me this 1st day of May, 1985.  
/s/ Gayle Hartz  
Notary Public  
STATE OF NEW YORK

ss.:  
COUNTY OF ALBANY )  
On this 1st day of May, 1985, before me came VINCENT M. WOLANIN, to me known to be the individual, described in and who executed the foregoing instrument, and acknowledged that he executed the same.

/s/ Gayle Hartz  
Notary Public  
STATE OF NEW YORK

ss.:  
COUNTY OF ALBANY )  
On this 1st day of May, 1985, before me came GREGORY M. WOLANIN, to me known to be the individual described in and who executed the foregoing instrument, and acknowledged that he executed the same.

/s/ Gayle Hartz  
Notary Public  
STATE OF NEW YORK

**BUSINESS DIRECTORY**

Support your local advertisers

**HORTICULTURE UNLIMITED LANDSCAPING**

Design Maintenance Construction

"A Complete Professional Service"

**BRIAN HERRINGTON**  
767-2004

**LAWN/GARDEN**

Lawn & Tree Care  
Shrubs Trimmed  
Lawns Mowed  
Spring Cleanups  
Driveways Sealed  
Seeding, Fertilizing  
Tree Spraying and Trimming

**439-3253**  
Ernie VanWormer  
OWNER

**LAWN MOWING WEEDING & TRIM**

Very reasonable rates  
Free estimates

**966-5286**

**LOCKSMITH**

24 HR. EMERGENCY SERVICE

**LOCKSMITH**  
Richard G. Peterson  
756-6027

**MASONRY**

**MASON WORK NEW - REPAIRS**

Serving this community over 30 years with Quality Professional Work

**SATISFACTION GUARANTEED**

JOSEPH GUIDARA  
**439-1763 Evenings**

**MASONRY**

**CARPENTRY/MASONRY ALL TYPES**

**Bill Stannard**  
768-2893

**MOVERS**

**D.L. MOVERS LOCAL & LONG DISTANCE**

**439-5210**

**PAINTING**

"HAVE BRUSH, WILL TRAVEL..."  
Interior & Exterior Painting.  
By Someone Who Enjoys His Work  
Fully Insured with FREE Estimates  
Using BENJAMIN MOORE and other fine paints.

**482-5940**  
(Answered 24 Hours)

**BOB'S QUALITY PAINTING**

INTERIOR - EXTERIOR  
Small jobs welcome  
REASONABLE RATES - FREE ESTIMATES  
15 Years Experience  
DELMAR-GUILDERLAND  
**356-4053**

**D.L. CHASE Painting Contractor**

**768-2069**

**VOGEL Painting Contractor**

Free Estimates

- RESIDENTIAL SPECIALIST
- COMMERCIAL SPRAYING
- WALLPAPER APPLIED
- DRY WALL TAPING

Interior - Exterior  
**INSURED**  
**439-7922 439-5736**

**PAINTING**

**R.E.O. PAINTING**

Exterior/Interior  
Free Estimate & References  
Insured/Guaranteed

Richard Oldreik Jack Dolton  
**439-2907 439-3458**

**S & M PAINTING**

Interior & Exterior  
Wallpapering - Painting  
FREE ESTIMATES  
INSURED • WORK GUARANTEED

**439-5592**

STEVE HOTALING

**THE HANDY MAN**

**439-9026**

INTERIOR & EXTERIOR PAINTING  
PAPERHANGING

**PLUMBING & HEATING**

**Home Plumbing Repair Work**

Bethlehem Area  
Call JIM for all your plumbing problems  
Free Estimates • Reasonable Rates  
**439-2108**

**GUY A. SMITH**

Plumbing & Heating Contractor  
SEWER HOOKUPS  
Gas & Electric Water Heaters  
**438-6320**

**BOB McDONALD**

Plumbing & Heating  
Licensed Master Plumber  
**FULLY INSURED**  
**439-0650 or 756-2738**

**PLUMBING & HEATING**

**Smart families are switching to York Heating & Air Conditioning.**

**TED DANZ HEATING & AIR CONDITIONING**

24 hour emergency service on any system **439-2549**

**REAL ESTATE**

**PANTAGES HOMES, INC.**

Beautiful homes always on display. Single and multi-section. Affordable and lovely manufactured homes.

Purveyors of the finest in Factori-Bilt homes

U.S. Rt. 9W, Selkirk, N.Y.  
767-9885 767-9562  
Pre-Manufactured Homes  
**BETTER THAN NEW**

**SPECIAL SERVICES**

**John M. Vadney**

UNDERGROUND PLUMBING  
Septic Tanks Cleaned & Installed  
SEWERS - WATER SERVICES  
Drain Fields Installed & Repaired  
SEWER ROOTER SERVICE - All Types Backhoe Work  
**439-2645**

**TABLE PADS**

Made to order  
Protect your table top  
Call for FREE Estimate  
**The Shade Shop**  
**439-4130**

**TOP SOIL**

**TOPSOIL**  
Finest Quality Loam  
**J. Wiggand & Sons**  
GLENMONT  
**434-8550**

**ROOFING**

**Chuck Noland Roofing & Painting**

- Free Estimates in Albany County
- Fully insured

R.D. 1 Box 396  
Voorheesville, NY 12186  
**872-0100**

**TRUCKING**

**W.M. BIERS TRUCKING & EXCAVATION**

**767-2531**

- Driveways
- Land Clearing
- Ponds
- Cellars
- Ditching
- Demolition Work

**TOP SOIL, Crushed Stone, Fill, Shale, B.R. Gravel**

**General Trucking**

**TRUCKING CLEAN UPS**

- Backyards
- Cellars
- Removal
- Moving

For a free estimate  
Call **732-7111**

**TREE SERVICE**

**CONCORD TREE SERVICE**

- SPRAYING
- REMOVAL
- PRUNING
- CABLING
- EMERGENCY SERVICE

Free Estimates - Fully Insured  
**439-7365**  
Residential • Commercial • Industrial

**HASLAM TREE SERVICE**

Complete Tree and Stump Removal  
Pruning of Shade and Ornamental Trees  
Feeding  
Land Clearing  
Planting  
Storm Damage Repair  
Woodsplitting  
24 hr. Emergency Service

FREE ESTIMATES  
FULLY INSURED  
**JIM HASLAM - OWNER**  
**439-9702**

**VACUUM**

**LEXINGTON VACUUM CLEANERS INC.**

Sales - Service - Parts  
Bags - Belts  
**ALL MAJOR BRANDS**

562 Central Ave.  
Albany, N.Y.  
**482-4427**  
OPEN: Tues - Sat

**WINDOW SHADES**

Cloth & Wood Shades  
Mini & Vertical Blinds  
Shutters-Solar Shades  
Porch Shades  
Shoji Screens  
**The Shade Shop**  
**439-4130**

## Vox Pop

is open to all readers for letters in good taste on matters of public interest. Letters longer than 300 words are subject to editing and all letters should be typed and double-spaced if possible. Letters must include phone numbers; names will be withheld on request. Deadline is 5 p.m. the Friday before publication.

### 'Crisis' not new

Editor, The Spotlight:

During the past weeks as media has drawn attention to the problems of malpractice insurance, I have been left with a feeling that the important things have not been said, thus creating confusion about what is happening.

First, this is not a new crisis. It has been with us for over 10 years while physicians have tried to deal with escalating costs and liability and at the same time have been trying to provide quality care in the face of increasing expectations from the public.

Second, this is not a problem of the high-priced specialists alone. It is a crisis in the primary care fields of internal medicine, family practice, pediatrics and general practice as well.

Third, most physicians work 50 to 70 hours a week. Especially in the primary care areas, this brings their hourly income into the same range as construction workers, computer experts and plumbers.

Fourth, the increasing costs of malpractice insurance represent an ever increasing percentage of the expenses of maintaining a practice. In many cases this means an impossible cost for the young physician who wishes to enter into the delivery of primary health care in the state. At a time when many of the older general practitioners and family physicians are working past retirement age, the young physicians are leaving the state. Neither the young nor the old can deal with these costs and there is a limit to what we can expect a patient to pay for care.

Behind the problem of increased cost is also the fact that these costs do not cover the liability to which these physicians are presently subject. Physicians do care about what happens to people. They do wish appropriate

compensation be given to those caught in tragic errors. However, it is difficult, if not impossible, to continue to work in an atmosphere of continuous distrust and anticipation of disaster. Under the present system, the sky seems to be the limit for liability. The result is that the physician and the patient have become adversaries. Appropriate medical care cannot be provided under these conditions. This basic fact has been obscured by discussion of insurance costs, whether or not the physician can afford the premium, and how much money the physician makes.

Ten years ago physicians developed their own insurance company so that insurance could be provided when no one else would take the risk. The McGill Commission, named by the governor at that time, recommended a course of legislative action that would be at least a start on a solution. The Senate has enacted most of those recommendations, but to become law they must also be passed by the Assembly and signed into law by the governor. Ten years later this has not been done. Who benefits from such a stalemate?

Margery W. Smith, M.D.  
East Berne

### Where's Rebecca?

Editor, The Spotlight:

Lisa, age 4½ of Glenmont, took her favorite "Rebecca" doll to the library and tearfully left for home without it.

In her excitement to get back to storyhour, she had accidentally left it behind in the bathroom on the sink. When she returned 10 minutes later, it was gone. After a thorough search of the library and the library grounds, the doll was not found. The doll, a Pauline

original, has a hand-painted face, braids with a straw hat, a purple and white printed dress, and purple leather shoes. If you have seen this "Rebecca" doll around the house or have any information please call 463-1035.

Sheryl Ricciardelli  
Glenmont

### New Scotland shows off new wing at town hall

An open house to show off the new wing at town hall and a celebration of the 25th anniversary of the New Scotland Senior Citizens Association will be held from 1 to 4 p.m. on Sunday, June 30, at New Scotland Town Hall, Rt. 85, New Scotland.

An evergreen tree will be planted, and a granite marker will be unveiled by members of the senior citizens organization.

All are welcome to inspect the new town hall addition.

### Summer in Alaska

Diane Cohen of Elsmere, a junior art major at Ithaca College, is spending an unusual summer—working her way to Alaska. Cohen was featured in a recent issue of the Kodiak Daily Mirror, where she was working in a cannery, as one of a number of young people who swell the town's summer population.

### Bicycles missing

Three bicycles, all 10-speed boys' bikes and all unregistered, were reported missing last Wednesday, according to Bethlehem police reports. They were taken from outside residences on Kenwood Ave., Norge Rd. and Linda Ct. in Delmar, according to the reports.

In addition, a boy's black standard bicycle was found at Parkwyn Dr. and Pheasant Lane in Delmar, and is being held at headquarters for identification by the owner. Police were able to return to its owner a registered bicycle found in a field behind a Delaware Ave. business.

### Makes seminary awards

Bishop Michael Thompson of Delmar recently awarded certificates to Albany area students who completed the four-year Early Morning Seminary, sponsored by The Church of the Latter Day Saints.

## Share the fresh air

"A Tree Grows in Brooklyn" says the popular children's book, but there's no tree where Bobby lives, with his grandparents in New York City. In the summertime, though, Bobby comes to Delmar. And Delmar has whole forests even!

Thanks to the Fresh-Air program begun in 1877 to insure city kids the experience of "fresh air" and pleasant countryside, Bobby is one of a dozen children who have been invited to spend two weeks in Bethlehem.

The bus brings Bobby to Altamont, or Latham, or Schenectady whichever "Friendly Town" is scheduled closest to the date of his host's invitation.

The host family is asked only to provide a bed for the visitor, and to include him in their regular activities. The family may request an age and sex, and any two weeks of the summer. The only cost involved is for food. The Fresh-Air fund pays all other expenses—if there are medical costs, long distance phone calls, or even expenses because of an accident.

Some families take two or three children, and one host in the area has requested four children. Although the minimum stay is two weeks, if unanticipated problems can't be resolved, several area families will take the child for the duration of even that stay. If the host family requests a longer stay of another week, a month, or the whole summer, that can be arranged too.

Maggie Beyer, Fresh-Air

### Planned Parenthood elects 3 to board

Three local residents are among new board members elected at the annual meeting of Upper Hudson Planned Parenthood this month. They are Marion S Kuritz of Delmar, a business consultant; Dr. Frank G. Pogue of Slingerlands, vice president for student affairs at the State University at Albany, and Peter M. Saidel of Feura Bush, an insurance agent.

Upper Hudson Planned Parenthood, founded in 1934, provided educational and reproductive health services to more than 12,000 men and women in Albany, Rensselaer, Columbia and Greene counties. It has offices in Albany, Troy and Hudson.

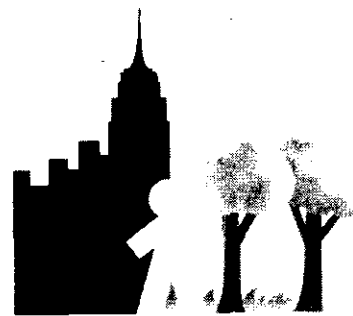

representative for Bethlehem, has been a host for the last six years. Although the Beyers' first Fresh-Air child "didn't work out" second visitor Bobby has, and now spends the entire summer joining the activities of Beyer's own three children. Along with 54 other host families in the district, Beyer feels it is a rich and rewarding experience. Participants from Virginia to Maine have found lasting relationships through the program, or at very least a new insight into another way of life.

For more information, or to request a child for any two weeks of this summer, call Maggie Beyer at 439-1989.

### Win JCA awards

Amie Sherman and Anne Dieffenbacher, both Bethlehem Central High School students, are recipients of the Junior College of Albany's scholarship and merit awards for the 1985 summer art program.

The program is an intensive art program that gives area high school students a chance to explore their talents under the direction of professional artists.

Students interested in the art courses offered July 8 through Aug. 2 can contact the Summer Sessions Office, Russell Sage College, 140 New Scotland Ave., Albany, 445-1717.

### Auction in New Salem

An auction and flea market will be held at the New Salem Reformed Church, Rt. 85, from 9 a.m. to 4 p.m. on Saturday, June 29.

Doug Cater will begin calling for bids at 1 p.m. A variety of items, including antique furniture, appliances, books, clothing, handicrafts and jewelry will be offered.

For information, call Barbara Van Zetten at 439-6179.

### Artists winners

Jon C. Petherbridge and Maura Fitzpatrick, both students at Bethlehem Central High School, won first-place awards in a recent arts and crafts competition sponsored by the New York State General Federation of Women's Clubs, Third District. Fitzpatrick received the blue ribbon for a work in charcoal, and Petherbridge won for a watercolor that also received honorable mention in the federation's statewide competition recently in Saratoga.

### YES open mornings

Bethlehem's Youth Employment Service has announced that its office at Bethlehem Town Hall will be open during the summer from 8:30 a.m. until noon. The hours were given incorrectly in last week's *Spotlight*. For information call 439-2238.

## Classified Advertising

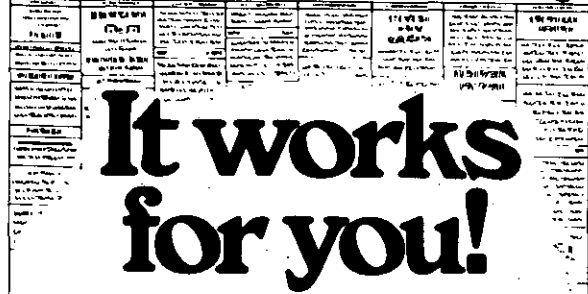

# It works for you!

Minimum \$3.00 for 10 words, 25 cents each additional word. Phone number counts as one word.

DEADLINE 1 P.M. MONDAY FOR WEDNESDAY'S PAPER

- MISC. FOR SALE
- HELP WANTED
- SITUATIONS WANTED
- REAL ESTATE FOR SALE
- REAL ESTATE FOR RENT

I enclose \$ \_\_\_\_\_ for \_\_\_\_\_ words

Name \_\_\_\_\_

Address \_\_\_\_\_

Phone \_\_\_\_\_

MAIL TO: Spotlight, P.O. Box 100, Delmar, N.Y. 12054  
OR BRING TO: Spotlight, 125 Adams St., Delmar, N.Y.

## Robert M. Deitz, D.D.S.

announces his association with  
Alan R. Meyer, D.M.D. and  
Virginia A. Plaisted, D.D.S.  
with offices at

74 Delaware Ave.  
Delmar  
439-3299

272 New Scotland Ave.  
Albany  
438-3773

## We'll make your motor sing



- Engine Tune-up
- Front End Alignment
- Automatic Transmission Service
- Modern Equipment
- Skilled Mechanics

## BAILEY'S GARAGE

Oakwood Road, Elsmere  
Phone 439-1446



Mrs. Richard P. Tassistro, Jr.

**Mary O'Malley married**

Mary Jane O'Malley and Robert A. Puccio were married on Friday, June 14, at the Sacred Heart Church in Castleton by Monsignor Joseph Conway.

The bride is the daughter of Mr. and Mrs. Robert J. O'Malley, Delmar. The groom's parents are Mr. and Mrs. Paul J. Puccio of Schodack.

Mrs. Elizabeth A. Andrews was her sister's matron of honor. Dr. Gary T. Puccio, brother of the groom, was best man.

The bride is studying rhetoric and communication at the State University of New York at Albany. The groom, a graduate of Syracuse University and Rensselaer Polytechnic Institute, is an accountant for the state.

The couple will reside in Slingerlands.



Eleven Bethlehem Central Middle School students and chaperones will study the ecology of big game animals and birds in Kenya's national parks during July. Among those joining the tour are: front, from left, David Byron, Tammy Oliver and Bethlehem

Middle School teacher Cathy Quackenbush; and back, left to right, Scott Cannella, Greg Rinsler, SUNYA professor James Kiepper, Peter Richardson, Lance Sprinkle, Tom Zolezzi, Sean Nixon and Ian Berry. *Spotlight*

**Eileen Foster is married**

Eileen Marie Foster, daughter of Mr. and Mrs. Robert J. Foster, Jr. of Delmar and Richard P. Tassistro, Jr., son of Mr. and Mrs. Richard P. Tassistro, Sr., of Windsor Locks, Conn., were married June 22 at St. Mary's Church in Windsor Locks.

Diana K. Foster served as maid of honor. Bridesmaids were Shirley Foster, Sandee Foster, Kim Tassistro and Lisa Serven. Amy Marie Foster was flower girl. Stephen Bycenski was best man, and ushers were Mark Foster, Ross Foster, Timothy Foster and Blaine Serven.

The bride is a graduate of Bethlehem Central High School and Bay Path Junior College, Longmeadow, Mass. She is employed as a medical secretary and assistant.

The bridegroom is a graduate of Windsor Locks High School and is employed by Hamilton Standard, Windsor Locks.

**Pine Bush dinner**

Save the Pine Bush Inc., a voluntary environmental preservation group, is sponsoring a benefit dinner at the Westminster Church Hall, 85 Chestnut St., Albany, on Thursday, June 27, beginning at 6 p.m.

For \$5 and \$2 reservations call 462-0891 or 465-8930.

**BIRTHS**



**St. Peter's Hospital**

Girl, Angela Maria, to Michael and Deborah Cazzato, Albany (grandparents Mr. and Mrs. Anthony Cazzato, Delmar), Feb. 7.

Boy, Christopher Lawrence, to Connie and Lawrence Kot, Selkirk, May 29.

Boy, Joseph Michael, to Mary and Michael Mastroianni, Selkirk, May 30.

Boy, Patrick Michael, to Constance and George McNally, Delmar, May 30.

Girl, Jessalyn Anna, to Valerie and Kevin Hotaling, Ravena, June 3.

Girl, Jessica, to Mary Ann and David Schubmehl, Feura Bush, June 4.

Boy, Brian Joseph, to Geraldine and John Carey, Voorheesville, June 7.

Boy, William Joseph, to Angela and William Dutton, Selkirk, June 7.

Boy, Ryan Patrick, to Kathy and David Carey, Delmar, June 8.

Boy, Andrew William, to Catherine and Donald Minnery, Delmar, June 8.

Girl, Lindsey, to Janice and Raymond Neubauer, Glenmont, June 10.

**Bay State Medical Center**

Boy, Mark Patrick, to Rose and William Eberle, West Springfield, Mass. (grandparents are Mr. and Mrs. Robert Eberle, Delmar), June 11.

**Albany Medical Center**

Boy, Christopher Brian, to Catherine and Jerome Tracy, Delmar, May 10.

Girl, Tricia Jean, to Donna and Rev. Kirk Russel, Voorheesville, May 17.

Boy, Jason Richard, to Marie and Jeffrey Zogg, Delmar, May 17.

Boy, Jason Peter, to Sue Ann and Dan Colacino, Delmar, May 20.

Girl, Danielle Maria, to Mary Ann and Anthony Spina, Delmar, May 21.

Girl, Dania Faye, to Valerie and Stanley Zalen, Delmar, June 1.

**At St. Thomas**

St. Thomas the Apostle Church will celebrate summer from July 8 through July 12 by offering a variety of courses designed to allow parishioners to meet new friends and learn new skills.

In addition to a jogging clinic and a bus trip to the Shrine of the North American Martyrs, courses will be offered in calligraphy, sign language, perennial gardens, Albany history, travel, knitting, cooking, furniture refinishing and bike repair.

To register call the religious education office at 439-3945 before July 3.

**AART to hear Farley**

State Sen. Hugh Farley will speak about "Current Legislative Initiative" at the June 27 Albany Area Retired Teachers Association meeting. The luncheon meeting will begin at noon at the Century House in Latham.

For reservations call 439-3883.

**Congratulations!**

Laura and Gary Bolduc on the birth of your new son, Matthew Paul

Love — Grandpa Jonas

**Danker** Florist  
 FTD -- MAJOR CREDIT CARDS  
 WE DELIVER  
 Corner of Allen & Central — 489-5461  
 Stuyvesant Plaza — 438-2202  
 HOURS: Open til 9 Mon.-Fri.  
 Sat. 'til 6, Sun. 12 'til 5

**Special Bouquet of Sweetheart Roses** Cash \$5.95 N Carry dozen

A balloon for every occasion  
 We can help with your wedding plans



**A Great Beginning**

For that special day and the preparations which are so necessary to make it a memorable one, please, consult the following advertisers.

- Bridal Registry**  
 Village Shop, Delaware Plaza, 439-1823  
 FREE GIFT for registering.
- Florist**  
 Flower Girl Florist When It Has To Be Special! 239 Delaware Ave. 439-0971.  
 Danker Florist. Two great locations. Cor. of Allen & Central. 489-5461 M-Sat. 8:30-5:30. Stuyvesant Plaza 438-2202. M-Sat. 9-9, Sun. 12-5. All New Silk and Traditional Fresh Flower Bouquets.  
 Valinda's Delmar Florist 439-7726. Wedding Gazebo available. Specializing in Bridal Dolls.
- Invitations**  
 Newsgraphics Printers 125 Adams St. 439-5363  
 Wedding & Bar Mitzvah Social Announcements  
 Johnson's Stat. 439-8166  
 Wedding Invitations Announcements Personalized Accessories  
 Paper Mill Delaware Plaza 439-8123. Wedding Invitations-Writing Paper-Announcements Your Custom Order
- Jewelers**  
 Harry L. Brown Jewelers & Thistle Gift Shop. 439-2718. Quality Rings. Full Bridal Registry.  
 Harold Finkle, "Your Jeweler" 217 Central Ave. Albany 463-8220 - Diamonds - Handcrafted Wedding Rings
- Photography**  
 Richard L. Baldwin Photography, Glenmont Weddings, Portraits, Children, Groups. 439-1144.
- Receptions**  
 Normanside Country Club, 439-5362. Wedding and Engagement Parties.  
 Weddings up to 325. New Wedding Package. Discount room rates. Quality Inn Hotel, Albany. 438-8431.
- Rental Equipment**  
 A to Z Rental, Everett Rd., Albany. 489-7418. Canopies, Tables, Chairs, Glasses, China, Silverware

**COMMUNITY CORNER**

**Fruits of the Season**  
 This week truly marks the beginning of summer as the farmers' markets open for business in Delmar.  
 Offering a variety of items, including home-grown strawberries, peas and other early vegetables and fruits, the Capital District Farmers' Market will be open today (June 26) and every Wednesday throughout the summer from 3 to 6:30 p.m. at the First United Methodist Church, 421 Kenwood Ave., Delmar.  
 On Fridays from 9 a.m. to 1 p.m. the farmers' market at St. Thomas the Apostle Church in Delmar will offer a variety of fresh produce.  
 Enjoy the fruits of the season.

**Blue Cross**  
 of Northeastern New York, Inc.

Anne U.

DO NOT CIRCULATE

June 26, 1985



Bethlehem Public Library

# THE SPOTLIGHT

The weekly newspaper serving the towns of Bethlehem and New Scotland

## BC redistricting — will it work?

Page 1

## Legislators back on civic center hotseat

Page 1

## Four Corners loses another landmark

Page 22



Those happy moments — more graduation pictures Page 1



THE CORNER IN RAVENNA

BCHS Library  
700 Delaware Avenue  
Delmar, NY 12054

### JUST AROUND

## MARSHALL'S SUBARU

starts off summer with these

### SIZZLING SPECIALS!

Hottest Deals

#### 1985 SUBARU GL 4 x 4 TURBO

4 door, loaded  
Stk. # 5S134

SAVE OVER

**\$1,000**

#### New 1985 SUBARU LUXURY HATCHBACK

Auto Trans., Stereo, Tilt Wheel, rear wiper, full gauges and more.  
Stk. # 5S145

Only **\$7,999**

#### SEE THE ALL NEW XT COUPES

5 Speed or auto trans. available

**AT DISCOUNTED PRICES!**

#### New 1985 SUBARU 4 dr GL SEDAN

Auto. trans., power steering, stereo cassette power windows, power locks, Rusty Jones, much more  
Stk. # 5S102

REDUCED TO **\$9,599**

#### Get Ready for vacation in a New SUBARU GRAND LUXURY WAGON

**FREE** air conditioning on this car  
Stk, #5S129

**\$789** Value

#### SAMPLE MARSHALL'S BESTS

- Best Prices
- Best Service
- Best Selection New & Used
- Best Customers

**YOU'RE #1 WITH US!**

## MARSHALL'S TRANSPORTATION CENTER

10 Minutes South Of Albany On Route 9W, Ravena, New York

**756-6161**

Hotter

Hot

7863-004