

Library hopes  
to revamp

○ Page 5

Alive at

○ Page 20

dings

DELMAR NY 12054-3042  
451 DELAWARE AVE  
BETHLEHEM PUBLIC LIBRARY  
3043 09-01-00 101  
79p 565  
\*\*\*\*\*FIRM 12054  
31003\*\*C013

# The Spotlight

Volume XLIV · Number 20 · Fifty Cents

May 31, 2000

## In step



Buzz Olsen leads the Village Volunteers during the Memorial Day Parade in Delmar.

Jim Franco

## Delmar woman critical after being struck by car

By JOSEPH A. PHILLIPS

A Delmar woman remains in critical condition at Albany Medical Center Hospital as a result of a bizarre vehicle-

## Good Sam honors two

By KATHERINE MCCARTHY

Two Delmar residents who have made a difference in the lives of senior citizens will receive Good Samaritan Community Awards on June 4.

□ HONORS/page 12

pedestrian accident on residential Fernbank Avenue last Tuesday.

Sandra Crowley, 50, of 84 Adams Place, was struck from behind by a car driven by Ellen Marohn, 52, of 24 Borthwick Ave., at about 5:45 p.m. on May 23. Crowley, who was unconscious when police and emergency rescue personnel arrived on the scene, was rushed by the Delmar Fire Department rescue squad to the hospital. She remained there Monday in the intensive care unit, according to hospital spokesman Richard Puff.

The accident took place on Fernbank just east of the intersection with Jordan Boulevard. According to Bethlehem police Officer Jeffrey Vunck, Crowley was apparently walking westward along the curb, facing the oncoming eastbound traffic lane, when Marohn's vehicle, also westbound, strayed from its lane and struck her.

□ CRITICAL/page 16

## Businesses reeling in wake of landslide

By JOSEPH A. PHILLIPS

In the wake of this month's Elsmere landslide, Bethlehem's business community is bracing for what promises to be a very long, hot summer.

More than 250 businesses line Delaware Avenue from the Normanskill to Elsmere Avenue, and the full impact of the road's temporary closing began to emerge last week.

"My lunch crowd has dropped down dramatically," said Haim Ben Eliezer, manager of the Subway in Delaware Plaza, last Friday, gesturing to an empty shop. "It's eleven now, and look at it. I couldn't sit down here on a regular Friday."

What has become clear since the road closed, he said, is that "about 40 percent of my business" comes from Albany. "Now I know," he said. "It's a lot of people. The moment they closed the road, I might as well have closed my doors."

Marty DeLaney, president of the Bethlehem Chamber of Commerce, said member businesses have reported sales



Maintaining a sense of humor.

Jim Franco

off by upwards of 40 percent since the road was closed on May 18, depriving those businesses of 16,000 to 20,000 cars a day of drive-by traffic. "As a business owner, I can afford to lose 40 percent for a short time," said Deidre Jameson of In And Out The Window, a consignment store on Delaware. "The problem is, no one knows how long this will go on."

"They're frustrated," said Bethlehem Supervisor Sheila Fuller, who has fielded numerous calls from business owners since the road was closed. "They've been

□ REELING/page 17

## DOT: Solution could be weeks, months ahead

By JOSEPH A. PHILLIPS

As the shutdown of Delaware Avenue in Elsmere as a result of the recent landslide in the Normanskill ravine enters its second week, Gov. George Pataki has asked the Federal government to formally declare the site a disaster area.

Meanwhile, officials from the state Department of Transportation continue to study the hillside for signs that the worst is over — and warn that Delaware Avenue will not reopen for traffic anytime soon.

"What we want to be sure of is that when Route 443 is reopened to traffic that it's completely safe," said DOT spokeswoman Paula Kelly on Monday. "We have to rely on sound engineering judgment and not respond to pressure to prematurely reopen the road. When we fix this, we want to fix it right — and we only want to fix it once."

Pataki wrote to regional officials of the federal Emergency Management Agency last Thursday seeking the formal disaster declaration, which would make federal aid available for infrastructure repairs and other relief. Dennis Michalski, spokesman for the state Emergency Management Office, said that no declaration by federal officials has been made yet. "There is no

time frame provided in the law for such a determination," he said. "But we're hopeful they'll make a favorable determination. We believe we've made a good case for it."

In the meantime, DOT continues to study the slope. "There seems to be much more hope that the roadway alignment will be able to stay, if not exactly where it is, then very, very close," said Kelly.

But both Kelly and Rob Burnett, chief of DOT's geotechnical division, said that the situation remains potentially



Trees and debris continue to fall at the site. Jim Franco

dangerous and unstable, and a solution remains weeks or months away.

"We still have a landslide," Burnett told the Bethlehem town board last Wednesday, pleading with the public to continue to avoid the area. "It's still

□ SOLUTION/page 2

# Solution

(From Page 1)

moving. It's still eating away toward Delaware Avenue."

While analysis of the slide area indicates that the damaged slope is beginning to correct itself, Burnett on Monday continued to decline any prediction on when remediation measures might begin to be put in place.

"Initially we were in a situation where we had a massive slide and a lot of questions, but not many answers, about what was going on," Burnett said.

But he said there have been no major additional slippages since a series of collapses on May 18, the last of which claimed the Califor-

nia Produce Market.

What is continuing, he said, is "ravelling" of the sheer face of the slide area, the "scarp," as loose portions of soil fall and slowly restore the slope.

"What we had hoped for is what we have come to have in the past week," Burnett said. "We're seeing numerous little falls that have fallen off the top edge and buttressed the slide area down below."

The vertical portion of the scarp is now only about 15 feet high after a section about 80 feet long and five feet deep from the southeasterly edge of the scarp fell last Wednesday.

A survey crew went down the slope last Thursday and installed a series of prisms which, used in

concert with one installed on a utility pole on Delaware Avenue, are designed to track any changes in the position of the slope. Along with three slope indicators installed in drill holes in the pavement above, and an array of 21 "PK nails" used to measure changes in the elevation of the paved surface, these survey instruments confirm that the slope and roadbed have remained stable since the major slide.

"I would say we've turned the corner on the slide, in that we've not seen these big, violent movements, replacing them with these small, sloughing movements," Burnett said.

"The more the slope continues to behave the way it is, the less likely any kind of major realignment will occur," said Kelly. "We tend to be a cautious lot, but that is enough good news to let us go out there and study the slide area more closely. But it's not definite enough yet or certain enough yet for us to make a decision about

how to restore the slope."

Samples were taken from the three drill holes at street level to determine the composition of the soil under the roadway, which turns out to be mostly the soluble "Albany clay" whose instability is believed to have caused the initial slide. Bedrock was struck in all three positions roughly 170 to 180 feet below the roadbed.

"Not finding bedrock closer kind of eliminates the wall-type solutions we were considering in the upper portion of the slope," Burnett said.

To help evaluate possible stabilizing measures down below, a helicopter from the New York Army National Guard's Third Battalion, 142nd Aviation Division was called into service Saturday to help surveyors identify portions of the slide area suitable for bringing in drill equipment. The chopper flew again Sunday to airlift that equipment, prepared overnight by DOT's emergency contractor, Reale Construction of Ticonder-

oga, and drilling began on Monday for two test holes.

"These next two drilling holes will be pretty critical," Burnett said. "They'll help us determine the geometry of the slide movement. Down there we can learn a lot more about the nature of what happened. The depth of the failed material will tell us a lot about how much of the soil has been disturbed and how much is in its native state ... Once we feel we know and understand the nature of the slide, we can narrow down our solutions package for stabilizing the slope."

He said he is now "hopeful we can restore Delaware Avenue in its current location," but also indicated that it's possible the geometry of the slide area will be unsuitable for any significant measures to stabilize the slope — which could draw out the restoration or relocation of the roadway for months. For the time being, DOT has no plans to open the roadway to even limited traffic.

"We're not going to take any risks on that with respect to public safety," he said. "We don't want to tie our hands and raise any false hopes. We're going to continue to hold onto that for a few weeks."

In the meantime, a team of traffic engineers from DOT's Region One headquarters, led by Bill Logan, are closely monitoring the changing traffic patterns along the detour routes announced two weeks ago, using traffic counters and continual field observation.

"We've been bouncing around from intersection to intersection," he said. "We will be going up in a helicopter to get a better look at the whole network and see if we can do anything to improve it."

## Ohav Sholom Senior Citizen Apartments

One Bedroom and Studio Apartments Available for Immediate Occupancy

115 New Krumkill Road  
Albany, New York 12208

- Affordable, attractive apartments available
- Rents starting at \$372, including heat/hot water/electric
- City bus transportation at door
- Scenic park-like setting
- Beautician and store on premises
- Weekly social activities
- A warm and friendly environment
- On-site parking



Equal Housing Opportunity

**489-5531**

MAUREEN O'BRIEN  
MSW, CSW-R, ACSW



### PSYCHOTHERAPY & COUNSELING

Depression ■ Anxiety ■ Life-direction ■ Identity  
Trauma ■ Relationships ■ Loss ■ Family  
Women's concerns ■ Posttraumatic Stress  
ACOA ■ Interpersonal problems

560 DELAWARE AVENUE, ALBANY  
(Next to Nicole's Restaurant)  
obrienm@global2000.net

**(518) 462-0213**

### DAY TRIPS

WOODSTOCK, VERMONT -  
Sat., July 29. With a visit to  
President Coolidge Homestead  
GUIDED AGE TOUR -  
Sat., August 12. Luncheon Cruise  
on Raquette Lake, Visit Great Camps  
and Adirondack Museum  
CULINARY INSTITUTE OF AMERICA -  
Mon., August 28. Dine with the best  
chefs of the world and tour the facility.  
MONTREAL -  
Sat., Sept. 30. Visit and Tour  
the entire city of Montreal.  
CHRISTMAS SHOW AT RADIO CITY -  
Fri., December 8. Very few seats  
left on 2 busses as yet!  
ALSO: MACKINAC ISLAND TRIP: July 8-15

### REV'S TOURS

**356-2043**

# DELAWARE PLAZA

— Over 30 Shoppes and Restaurants —

**BUSINESS AS USUAL - All Stores Open Regular Hours**

### BANKS

Charter One Bank  
Key Bank

### CLOTHING

Fashion Bug  
Robert Daniels  
Men's Store

### SERVICES

Delmar Travel  
Cellular One

### SPECIAL

Cigarettes Cheaper  
Delaware Plaza Liquor

### FOOD

Bruegger's Bagels  
Checker's Pizza  
Maria's Diner  
Pizza Baron  
Yan's Chinese Buffet

### SALONS

Choices  
Nails Design  
Sallys Beauty Supply  
Scissor Society

### MUSIC,

### VIDEOS,

### ELECTRONICS

Coconuts  
Radio Shack

Friar Tuck Bookshop

GNC

K-B Toys

The Paper Mill Hallmark

For leasing information, call  
Delaware Plaza Associates at 439-9030

Friendly service and convenience with plenty of free parking. All just around the corner

439-9030 DELAWARE AVENUE DELMAR



# Town board attends to regular business

By Joseph A. Phillips

The distractions of Bethlehem's ongoing state of emergency didn't deter the town board from its regular meeting agenda last Wednesday.

A status report on the Delaware Avenue landslide from state Department of Transportation spokesman Bob Burnett concluded the meeting, but earlier, amid the usual bid awards, purchase approvals and deed acceptances, the board attended to other business.

Leading off the meeting was a public hearing focusing on the Section 8 Housing Assistance program funded by the federal Department of Housing & Urban Development and administered by the town since 1985. The program provides \$320,000 annually to subsidize rent and utilities up to 70 percent for low-income families, principally headed by elderly or disabled individuals or single parents, according to a sliding scale of income limits and other criteria.

As required by HUD, program administrator Joseph Mastrianni detailed a one-year and five-year administrative plan and outlined the current performance of the program, which serves 47 of a maximum 59 families, 18 from Bethlehem and New Scotland, whose residents receive preference under the program.

In addition, some 33 families are on the program's waiting list, some for as long as three years. Mastrianni said that reaching all of those on the waiting list is difficult given the program's requirements to target "extremely low income" applicants, of whom there are far fewer in the program area; he outlined a loosening of those strictures in the near future.

Bethlehem Senior Services Director Karen Pellettier endorsed adoption of the revised administrative plan.

"The town of Bethlehem has worked very hard over the past 15 years to develop options for the elderly," she said. "This is one of the nicest options."

The board adopted the plan, which will now be filed with HUD.

Two more public hearings dealt with traffic safety issues. One concerned a proposal by Bethlehem police to ban parking on Elm Avenue adjacent to the Stewart's store at the intersection with Delaware Avenue.

According to Lt. Timothy Beebe, who presented the proposed restrictions at the hearing, traffic patrols in the area had reported a growing number of car

carriers, en route from the Selkirk rail yards to Route 85, parking on Elm while the drivers made purchases at Stewart's, reducing traffic on Elm Avenue to one lane.

"It's particularly hazardous when school is coming in and going out," Beebe said. "In some cases, children have been observed walking in the street in order to cross behind them."

The board unanimously adopted the proposed law, posting no-parking signs as far south as the first residential driveways on Elm Avenue.

Also adopted after a brief hearing were new parking restrictions in the neighborhood adjacent to Bethlehem Central High School. The restrictions, limiting parking to an hour on school days on all streets in the Brookfield development and posting those restrictions on signs at the Delaware Avenue entrances to the development, are designed to reduce student parking in the residential area.

Despite controversy over the parking situation earlier this spring, only two residents spoke.

"I think this issue isn't going to be resolved by continuing to move this problem" to other neighborhoods, said BCBS student Gordon Schmidt.

But Brookfield resident Joan Smith thanked the board for the new restrictions, and the board adopted them unanimously.

Supervisor Sheila Fuller said she hoped the school board will address the high school parking shortage.

"I have been speaking to the school district for four years on this issue, and I do believe they're beginning to look at solutions," she said.

A public forum on renewal of Time Warner Cable's franchise in the town passed without any comment from residents. But town Comptroller Judith Kehoe, who will oversee negotiations to renew the contract set to expire in August 2001, said she received several written comments and invited more from the public as negotiations get under way.

The board authorized competitive bidding on projects to resurface the basketball courts at Elm Avenue Park and the tennis courts at Selkirk Park. Parks & Recreation Department administrator David Austin said the tennis court project could get under way in July, but the basketball court project will not begin until after Labor Day to avoid any disruption of the summer pool program.

The board also OK'd \$130,000 for the Public Works Department to purchase 13 acres adjacent to Onesquethaw Creek and the town landfill on Rapp Road, to serve as a buffer between the two. The property is part of a 38-acre parcel currently owned by Callanan Industries of South Bethlehem.

The state Department of Environmental Conservation and the private advocacy group Trout Unlimited has proposed an easement that would give anglers access to the creek by way of the town property.

## Floating along



Girl Scouts get a ride on a float in the Memorial Day Parade in Delmar.

Joseph Phillips

## BCBS math teacher to retire

By Katherine McCarthy

After teaching math at Bethlehem Central High School for 38 years, David Symula is about to retire. On June 2, colleagues, friends and former students will "toast and roast" him at the Big House Brewing Co. in Albany.

"Dave is a very gracious and nice man, and he's made a real difference in Bethlehem. He's always very open and honest, and willing to help. We're going to miss him," said fellow math teacher Joanne Duquette.

With a laugh, Symula cites full retirement benefits as his motive for stepping down now.

"This was a good district to start in," he said. "I earned \$5,000 in 1962, when I first came here. I taught good courses, and there was no reason to move to another district."

Symula said he had no desire to do administrative work, preferring to work directly with the students.

"I liked explaining things," said the Auburn native, whose own father was his math teacher. "I like seeing the kids finally get it."

When Symula started in the district, he taught elementary algebra, and math 10, 11 and 12. Over the years, though, he has become known for the upper-level math classes he teaches, such as pre-calculus, AP calculus course, calculus 3 and linear algebra.

"I like teaching calculus, and working with kids who have a math background," Symula said.

Although math hasn't changed, Symula said, the way it's taught has. In particular, he feels the use of calculators has had a negative effect on students' thinking.

"I'm BC — before calculators," Symula said. "I do my arithmetic in my head, and when the kids see the answer, they're not always sure it's correct. The calculator has changed the kids' way of thinking, and leaves them with no feeling for the numbers. I like to try to make the students think."

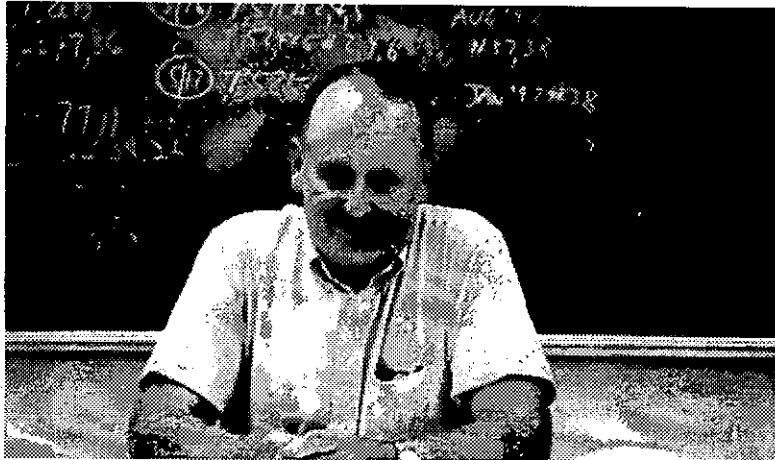

David Symula is looking forward to retirement.

Katherine McCarthy

A lot has changed in the way education is regarded, Symula said.

"The thing I bemoan is that the classroom used to be inviolate, and nobody was ever out," he said. "Now, kids are out for field trips, doctor's appointments or vacations. You can't make up a class. Kids miss a lot; they miss the discussion, and the flavor of the subject."

There are also more outside influences on the classroom, Symula said.

"I'm not saying the world is coming to an end," Symula added. "I'm just saying that it's different. The kids are good, they work hard, and they succeed."

One of the greatest rewards of his career, Symula said, is hearing from former students. One Saturday night at 10 p.m., he got a call from a former student who was attending the University of Chicago.

"He was working with some of his professors, figuring out how to come up with a map of the universe," Symula said. Of the gathered group, his student was the only one who could use linear algebra to do it.

For the past six years, one of Symula's students has named him as the teacher who most influenced his or her life in the Scholar's Recognition Program.

Bethlehem senior Moira Pulitzer-Kennedy recognized Symula in this year's Scholar's Recognition Program. Pulitzer-Kennedy said that Symula gets students excited not just about

math, but about learning.

"Mr. Symula is very energetic and he cares about his subject. He doesn't just teach us formulas, but works through the proofs so that we get a better understanding of what math does," said Pulitzer-Kennedy, who has taken a class with Symula for the past three years.

Superintendent Les Loomis describes Symula as a master teacher.

"He's made learning clear and exciting for students for years and years, and he has an ability to connect with all students, whether they're working at the basic or most advanced level," Loomis said. "Dave's been widely revered and respected by everyone. I think that each school is built around certain key faculty members who represent the heart and soul of what teaching is. That's been Dave at BC."

Symula's main retirement plan is to "do whatever I want." This includes a long, leisurely trip around the country, riding his bike and tending to home projects.

"It won't take me too long to get out of the harness," he said.

Symula's farewell party, with grazing tables and a cash bar, is open to everyone. The cost is \$15 per person.

To attend, leave a message for Joanne Duquette or Rosemary Norelli at Bethlehem Central High School at 439-4921.

The party is set for Friday, June 2, from 6 to 10 p.m. at Big House Brewing Co., 90 North Pearl St., Albany.

## Index

Editorial Pages	6-8
Sports	13-15
Obituaries	18
Weddings	19
Neighborhood News	
Voorheesville	10
Selkirk/South Bethlehem	32
Family Entertainment	
At Your Service	24-25
Calendar of Events	21-22
Classified	27-31
Crossword	21
Dining Guide	22
Legals	23-26
Real Estate	30

The Spotlight (USPS 396-630) is published each Wednesday by Spotlight LLC, 125 Adams St., Delmar, N.Y. 12054. Periodicals postage paid at Delmar, N.Y., and at additional mailing offices. Postmaster: send address changes to The Spotlight, P.O. Box 100, Delmar, N.Y. 12054. Subscription rates: Albany County, one year \$24, two years \$48, elsewhere, one year \$32. Subscriptions are not refundable.

# Children bring out our inner strength and beauty

By Katherine McCarthy

I used to have a big empty space inside me, but not the kind that yearns for a mate, children running on the grass, or a loyal dog lying by the hearth.

It was a good empty space, a hollow tube that ran the length of my torso; it was strong enough to hold me up, and it was a place that offered strength when life threw me curveballs. When a relationship failed, feelings were hurt, I had disappointed myself or somebody else, I was sad, or afraid —

COMMENTARY:

*Mom's  
the  
Word*



that inner core strengthened me. That space steadied me as friends poured out their troubles, and let me reflect for a minute about whether I could say anything relevant or comforting to them.

It was a piece of myself that I kept for myself.

Then Christopher was born, and the sturdy core melted from the heat of the all-encompassing love that accompanied Dr. Laura Corio's first announcement of "It's a boy!" I heard Chris laugh joyfully at the sight of his firstborn, red, squalling son, and I cried, and knew that I would hold nothing back from this new being.

When Cormac was born two years later, that love expanded as the truth I'd heard proved itself: each baby brings its own love. Sometimes I tell myself that's why I'll never be as thin as I once was; I need the extra space to hold all the love I need for my two boys.

As great as that love is, though, it was exactly during those early years that I missed that inner core the most.

I could have used more inner strength during my children's infancies, when sleep was more of a memory than reality; when it hurt to sit down; when my breasts were as hard as rocks yet leaked all the time; when my belly was, as author Anne Lamott describes it in

*Operating Instructions*, a flannel-clad puppy lying next to me in the bed; and when Kodak and AT&T commercials made me weep.

I could have used the inner core to store my worries in, and to protect my children from the world's dangers. Worries about SIDS turned to worry over electrical outlets stunning curious crawlers; bathtub water sucking down a baby if I turned my head for even a second; my toddler walking in front of a swing with an energetic child on it; a preschooler darting into traffic; the kidnapper who would snatch the stroller right out of my hands, leaving the wrong kind of empty space in his wake.

The inner core might have given me peace during the hectic days of constantly caring for my little guys. Diapers, baths, lunches, stories, songs, the trauma of toilet training, temper tantrums, the ups and downs of playground friendships, and play dates that taught sharing, often over vociferous declarations of "I don't want to share Thomas the Tank Engine!"

A group of similarly occupied

women temporarily replaced that core in those early child-rearing years. During playground time, I felt strengthened and calmed as we puzzled out the finer elements of child care, offering practical tips like leaving the kitchen tap running to soothe a fussy infant, thinking about careers we might return to someday, and discreetly pointing out to one another that we had wet spots on the front of our shirts — again.

None of us had much by way of empty space in those days of toddlers and infants. We were prone to periodic exercise and bouts of healthy eating, but all wore the dark circles that marked us as the women changing diapers, figuring out nap schedules, fixing dinner, maintaining some semblance of order, all while imparting the values we wanted our children to have, and collecting as many hugs and kisses as our sticky children would permit us.

Occasionally we broke from the mold for a Mom's Night Out. We wore ironed pants, maybe a skirt, and dug out old bottles of foundation and mascara. Once we went to Capucine's, an Italian restaurant in New York. I arrived last, and stopped mid-sentence telling the maitre d' who I was looking for. "I'm with ..."

"Ah," he said in the experienced tones of good host, "you are joining the other beautiful women."

I was startled at his description. The minutia of caring for our children made us feel too harried way too often, and made us think of ourselves as more functional

## Delmar Carpet Care

### QUALITY CARPET CLEANING

- WALL TO WALL
- UPHOLSTERY
- ORIENTALS AND AREA RUGS

439-0409

Tim Barrett



**We're Here to  
Save Your  
Smile!**

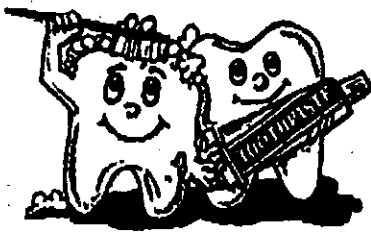

## Complete Family Dentistry for All Ages

NEW PATIENTS WELCOME

- IMPLANTS ■ ORTHODONTICS
  - ORAL RECONSTRUCTION ■ PERIODONTAL THERAPY
  - COSMETIC DENTISTRY ■ DENTURES
- Most Insurance Plans Accepted As Partial Payment

## Delmar Dental Medicine

Thomas H. Abele, D.M.D. • Geoffrey B. Edmunds, D.D.S.

344 Delaware Ave., Delmar  
(next door to St. Thomas Church)  
Hours: Mon.-Fri. 8 a.m.-5 p.m. • 439-4228



...for all your pets needs

## OBEDIENCE CLASSES BEGIN JUNE 1

(Other Classes starting soon.)

Small Classes, Individual Attention, Puppy Classes

759 Route 9W, Glenmont

767-9718

www.reigningcatsanddogs.com



with  
Mary Vail

### TEARS OF THE GODS

Those born during the month of June have a birthstone that was once thought to be tears of the gods. So beautiful is the surface brilliancy (luster) of pearls that it inspired such heavenly metaphors. In actuality, pearls are formed in shellfish (particularly oysters and mussels) as a natural defense against an irritant. When a piece of grit, for instance, enters the shellfish, the shelled creature secretes layers of argonite (known as nacre). Gradually, these layers build up to form the solid pearl. Light reflecting from these overlapping layers produces the characteristic "orient of pearl," or iridescent luster. Thus, nacre thickness is not only indicative of durability, but of beauty as well. Thicker nacre usually means higher luster.

Although a pearl is the product of an oyster or mussel's defense system, the sheen of the nacre of pearl jewelry needs its own protection to keep its luster and beauty. We recommend avoiding household chemicals, cosmetics, hair sprays, and perfumes, and storing pearls in a protective chamois pouch or tissue paper. Most importantly, let JOYELLES JEWELERS help you choose the right pearls for you. We're located at 318 Delaware Avenue, in the Main Square Shoppes.

Phone • 439-9993

**P.S.** Unlike a highly polished gold 'head,' a pearl has a glow that emanates from within.

*Our experience*

*will move you.*

## ARNOFF MOVING & STORAGE



Executive and Family Relocation

Fine Art Handling

Office and Industrial Relocation

Logistics Services

Document Storage and Management

www.arnoff.com

518-463-5525



than beautiful. But as I approached the table, I looked with a different eye. There were six or eight of us; one or two must have been pregnant; another may have finally lost the weight from her last pregnancy, and everyone was smiling and relaxed. Sure, we wore a little makeup and were dressed a bit better than usual, and with no babes in arms, I could see these friends of mine for themselves. For the first time, I noticed a different kind of beauty, a kind of depth that made their faces radiate.

This depth, I realized, came from our children, who had taken us completely outside of ourselves. Raising children was exhausting, detail-filled, sometimes tedious, and surely the most significant thing we'll ever do. In it, there was a kind of strength and beauty far stronger than any hollow core had ever been.

### BCHS class of '90 slates 10th reunion

Bethlehem Central High School Class of 1990's 10th reunion will be on June 30 to July 2.

There will be an informal gathering on Friday at 8 p.m. at Sutter's Mill in Albany.

Saturday there will be a banquet at the Marriott in Colonie, and Sunday at noon there will be a picnic at Elm Avenue Park.

For information and reservations, call Jeannette Folger at 439-1824.

## Library hopes to renovate aging facility

*The following is an open letter from the president of the library's board of trustees:*

Dear library patrons:

Each day, about a thousand people visit our wonderful library, and each month more than 42,000 items are borrowed. Last year, more than 14,000 children and adults attended library programs, and reference staff answered 69,000 questions.

High use exerts a heavy demand on a building and its furnishings. What was once clean, fresh and exciting becomes old, tired and shabby. In keeping with our responsibility to protect your investment, the board has been developing a comprehensive renovation plan to put before voters.

We sought advice from a professional library planning consultant, who worked extensively with the staff and trustees to identify present and future needs, based on this community's library utilization trends and projected population growth. We have worked with a 27-member citizens' advisory committee composed of a cross-section of Bethlehem residents. We have selected an architect, J. Stewart Roberts, who specializes in library renovation and design. Using the fact that this building was designed to accommodate a second story, the architect has incorporated input from

### Check It Out Bethlehem Public Library

the committee, staff, consultant and trustees. We have appointed Sano-Rubin as construction manager to help us fine-tune the plans. We commissioned Creighton Manning to identify current parking problems and to project parking requirements for the next 20 years. We are moving toward a final proposal, which will be presented for a referendum this fall.

Renovation is necessary now for the following reasons: It is the board's responsibility to protect this important legacy. Our almost 30-year-old building has not been updated beyond routine maintenance. Good stewardship requires that we protect the investment the community has already made in this facility. We have an obligation to provide future generations with a library as fine as this one.

We must be able to accommodate the requirements of information technology. Right now, the facility cannot accept all the equipment necessary to remain current. While it is difficult to predict what future technology will be, it is certain that it will take up space, and we need to provide for it.

We must improve accessibility. Because of its age, the build-

ing does not meet the specifications of the Americans With Disabilities Act. Modifications are necessary to comply with those requirements.

More broadly, access to the library has become problematic for us all. Utilization has doubled since the library was built, and the size of the collection has doubled to meet demand. There is limited quiet study space and few quiet reading corners. Demand for the community meeting rooms con-

tinues to exceed availability.

Our library is well-loved and well-used, and it needs our attention now. You probably made a visit to the library in 1999. If so, yours was one of the 337,000 visits made by patrons that year. The next time you visit, please look with new eyes, and look into the future at what this library must become.

Susan Birkhead  
president, board of trustees

### Read between the signs



Sharon Sells A House  
Every 2.9 Days...

Your Home Can Be Next!!

Sharon Hoorwitz  
"Sharin' In Your Dreams"

(518) 448-6188

(518) 370-1166

Specializing in You!

www.sharonhoorwitz.com  
e-mail: hoorwitz@capital.net

### ART & CRAFT SHOW Free Admission & Parking

#### CRAFTS



BLOOM  
SATURDAY,  
JUNE 3RD

9:00 am to 5:00 pm

Next to: Guptill's Skating Arena  
Rt. 9, Latham

(2 miles north of Latham Circle)

Outdoor Show - Rain or Shine

Produced by Northeast Show Promoters, Inc.  
518-786-1529

### For the most exquisite hanging baskets and container gardens in fiber, clay or moss

- Mini cascading, European Alpine, Zonal, Ivy Geraniums
- Purple Wave Petunias, Rosette Impatiens, New Guinea Impatiens, Non-stop Begonia, Scaevola, Bacopa, Thunbergia, Verbena & more.
- Herb Bowls, Window Boxes, Large Planters, Moss Baskets and Flower Bags in tasteful combinations of specialty annuals.
- Many varieties of annuals, perennials, ground covers, herbs & vegetable plants.



Our Family's  
Harvest  
at New Scotland Farm

- Our own fresh mushrooms
- MEADOWBROOK FARMS Milk
- ROCK HILL BAKEHOUSE Bread, Scones & Cookies (Tues. & Fri.)
- Homemade Pies (Thurs. - Sat.)
- Quality Fruits & Vegetables in Season
- Wrought Iron Garden Products
- OSCAR'S SMOKEHOUSE Meats & Cheeses

2045 New Scotland Road (Rte. 85)  
Slingerlands, NY (2.2 miles past the Tollgate)  
• 478-0416 (days) 475-0912 (eves.)  
Open Mon.-Sat. 10-6, Closed Sun.

### Woman's Health Care Group...

"Where Women Come First"

~ welcomes ~

JUDITH BLANCHARD, RNCNP

Specializing in:

- PREVENTIVE CARE FOR WOMEN • OBSTETRICS • GYNECOLOGY
- ADOLESCENT GYNECOLOGY • FAMILY PLANNING
- MENOPAUSE • BREAST CARE
- OSTEOPOROSIS

WELCOMING NEW & EXISTING PATIENTS

3 Convenient Locations - Niskayuna - Colonie - Guilderland

(518) 346-6400

Most Major Insurance Plans Accepted

### Long-Term Care Insurance

FREE GUIDE  
EXPLAINS WAYS  
TO SAVE FROM  
20% TO 40%

Important information  
from the American  
Association for Long-  
Term Care Insurance. The  
booklet is free and describes ways  
you can save on this valuable protection.

CALL NOW FOR YOUR  
FREE COPY



New York Long-Term  
Care Brokers, Ltd.

518-371-5522 ext. 116

11 Halfmoon Executive Park  
Clifton Park, NY 12065

www.NYLTBCB.com

Ask about our Medicare  
Supplement Plan Comparison

Storewide Clearance thru June 14th

# Spectacular SALE

Friday, June 2 • 10-6  
Saturday, June 3 • 10-4

## 40%-50% OFF

Designer Handcrafted Jewelry

A one time only opportunity to purchase our finest, most exclusive designer jewelry at wholesale prices. One-of-a-kind collector pieces from \$100-\$1,000. This chance will never happen again! Don't miss it!!

CLOSED FOR VACATION, JUNE 15-JULY 10

## Serendipity Gifts

379 Delaware Ave., Delmar (near I-19 & MacArthur) • Village Books

439-4900

All Framed Artwork  
**20%-60% OFF**  
Will Moses • Carol Collette • Thomas Kinkade — many more

South Street  
Framers & Gallery

**25%-50% OFF**  
Selected Jewelry  
14k Gold, Sterling Silver, Watches, Rings & Designer Handcrafted

# Matters of Opinion

## Lend helping hand

The Delaware Avenue landslide is once again the main topic of interest in town, and this week's news stories are focusing on businesses and residents that have been directly affected by it.

If you haven't driven down Delaware Avenue lately, you might be shocked at the "wasteland" it's become since the slide.

Getting gas is a breeze — no wait at the Hess station and finding a parking spot in the plaza next to Grand Union is not a problem. And McDonald's drive-thru takes no time at all. Businesses in the immediate area of the slide are, without a doubt, suffering and other businesses above the plaza are, in all likelihood, feeling the crunch from the drop-off in traffic from Albany.

But in spite of the convenience of being able to get in and out of places in a snap, it's sad. Business proprietors and clerks seem — well — befuddled by the enormity of the aftereffects of the slide.

Many have said 30 to 40 percent of their business has fallen off, which certainly does not bode well for the future. Forty percent, after all, is nearly half of their income. Imagine cutting your earnings in half. That, for most of us, would be devastating. Imagine it happening, and not being able to move to another job. The business owners don't have the option of simply moving on to another place.

We hope businesses will endure and urge everyone to do what they can to support them in this time of frustration and uncertainty. Make it your business to lend a helping hand.

Our Delaware Avenue businesses are there for you, waiting to serve. Be there for them in their hour of need.

## Well-deserved honors

Two outstanding Delmar residents have been chosen as this year's recipients of the Good Samaritan Awards. Joyce Becker and Robert Greenman are both invaluable resources to Bethlehem seniors and to the town as well.

Becker, assistant director of Bethlehem Senior Services, brings joy to all who know her. Her infectious smile and delightful personality serve her well in her work with seniors, who enjoy just being around her.

And Greenman has found a second career in his many volunteer activities throughout the town, including driving the senior van and teaching Junior Achievement economics classes to eighth-graders.

Both Becker and Greenman epitomize what this town is all about — its people and their generosity of self and spirit so willingly bestowed on their neighbors, friends and people they serve.

We congratulate them for these well-deserved honors.

## Editorials

## Health care needs major reform

By Duane Matcha

The writer is an associate professor of sociology at Siena College.

With the approaching election season, politicians at all levels of government are coming forth with their spin on how to reform the current health care system.

So the American public is once again inundated with proposals that are politically safe, and offer at best, incremental changes to the current system.

These so-called reforms are not surprising given the deep pockets of special interest groups that profit from the maintenance of the status quo.

These special interest groups expect the political process to allow them to maintain their current stranglehold over the health care system.

As a result, it would truly be a miracle if a politician proposed health care reform that would be in the best interest of the American public, rather than those who contribute so consistently to politicians' campaign coffers.

What is in the best interest of the American public? An examination of national polls throughout the last decade, and earlier, indicates broad public support for a universal health care system.

Here in New York state, a recent survey by the Siena College Research Institute found that two-thirds of New Yorkers support universal health care.

And yet the United States remains the only industrialized country in the world without such coverage, and discussion of moving toward universal coverage is limited.

Consider the reality of the American health care system today. There are currently some 45 million Americans without health care coverage and millions more with inadequate coverage.

At the same time, we, as a nation, spend more per capita on health care than any other nation in the world.

In 1997, the United States spent \$3,925 per capita on health care. By comparison, annual health care expenditures per capita were \$2,095 in Canada and \$1,347 in the United Kingdom.

## Point of View

Overall, health care expenditures are more than \$1 trillion per year in the United States, ranking us first in the industrialized world.

But this vast expenditure spent does not make us any healthier relative to other industrialized nations. Gross health indicators such as life expectancy and infant mortality rates generally locate the United States in the middle relative to the rest of the industrialized world.

Thus, we should be asking how we can spend so much and receive so little in return. More importantly, we should be asking how the health care system could be reformed to better reflect its purpose as a social responsibility, rather than a business that profits

which balances the need for a sufficient revenue pool, controls the cost of the system, and ensures fairness of financial obligation among citizens.

Finally, government, at whatever level, must assume a more active role in the health care system. Utilizing the government as the primary purchasing agent has been characteristic of cost control measures in other industrialized nations.

For example, the National Health Service in the United Kingdom, the most centralized in the industrial world, spends a considerably smaller percentage of its GDP on health care (6.7 percent) compared to the United States (13.5 percent).

Government involvement in the health care system is not confined to the United Kingdom. Whether it is at the county level

Sweden or the provincial level in Canada, governments in other nations are actively involved in the provision of health care. A majority of the health care dollars in every industrialized nation except the United States comes from the

**The National Health Service in the United Kingdom, the most centralized in the industrial world, spends a considerably smaller percentage of its GDP on health care (6.7 percent) compared to the United States (13.5 percent).**

from the medial misfortunes of others.

Health care reform requires a number of fundamental changes. Basic to any health care reform is the removal of economic barriers to access and affordability.

If these barriers are not removed, the health status of an ever-increasing number of working and middle-class Americans will continue to deteriorate within our ever-changing economy.

The ability to purchase even basic health care coverage is a problem for an increasing number of workers who are hired even on a full-time basis.

The consequence is an increasing number of Americans who, because of a lack of preventive coverage today, will require many more health care services in the future.

Second, we must ensure that the health care system is efficient and equitable. In other words, in order to achieve greater health results, we must reallocate on a more equitable basis what we are currently spending on health care. Without question, this will require change in the delivery of health care. This would impact not only those providing health care services, but also where and how they provide those services.

How the system is financed must also be reevaluated. A funding mechanism must be created

public, rather than the private sector.

If the political leaders of this country are serious about reforming the current health care system to meet the needs of all Americans, they should begin with an examination of other countries.

While it is not possible to completely transfer a German or a Canadian (or any other) health care system to the United States, we can modify what others are doing to fit our particular needs. Although these systems are not perfect, they represent viable, alternative frameworks.

Efforts in Maine and other New England states to limit the cost of prescription drugs within their borders represents the beginning of innovative government involvement in the system. Unfortunately, these efforts have yet to be implemented and duplicated nationwide.

Thus, as a nation we have two broad choices regarding health care. On the one hand, we can continue to bury our collective heads in the sand in the belief that the present system will magically right itself. On the other hand, we can pursue a political and social agenda that defines health care as a social responsibility and create a universal health care system that ensures all Americans access to what only some can now claim to be the best health care in the world.

## The Spotlight

Copy Editor — Elizabeth Conniff-Dineen

Editorial Staff — Heather Brockbank, Donna Bell, Nick Kutryb, Linda Marshall, Katherine McCarthy, Kristin McElroy, Jennifer Miller, Jane Norris, Joseph Phillips, Mark Shawhan

Special Sections Editor — Elizabeth Byrns

Sports Editor — Noah Feit

Photography — Jim Franco

Advertising Manager — Louise Havens

Advertising Representatives — Corinne

Publisher — Stewart Hancock

Vice President — Richard K. Keene

General Manager — John A. McIntyre Jr.

Executive Editor — Susan Graves

Managing Editor — Dev Tobin

Blackman, Ray Emerick, Dan O'Toole, John Salvione, Jaimie Williams

Production Manager — John Brent

Assistant Production Manager — David Abbott

Production Staff — Marcus Anderson, Allison Person, Jeremy Schoonmaker

Circulation — Gail Harvey

Classifieds — Susan Downey

Accounting — Christine Breedon

Legal Advertisements — Liz Bradt

125 Adams St., Delmar 12054

E-mail —

NEWS: spotnews@albany.net

ADVERTISING & CLASSIFIED:

spotads@albany.net

(518) 439-4949  
FAX (518) 439-0609

OFFICE HOURS:  
8:30 a.m. - 5 p.m. Mon.-Fri.

## Letters policy

The Spotlight welcomes letters from readers on subjects of local and regional interest. Letters are subject to editing for fairness, accuracy, style and length.

All letters must include the writer's name, address and phone number.

Write to Letters to the Editor, The Spotlight, 125 Adams St., Delmar 12054. Letters can be faxed to 439-0609.

# Your Opinion Matters

## Tangoras appreciate community generosity

Editor, The Spotlight:

I want to take the opportunity to thank various members of the Bethlehem town board and Bethlehem Chamber of Commerce as well as several town residents for taking the time to call us at Tangora Technologies to see how we are doing as a result of the landslide tragedy just up the road from us.

Many have expressed their concern and offered us assistance.

We appreciate the generosity of those caring individuals. It is folks like those who are the rea-

son we chose to open our storefront in Bethlehem.

For those who don't already know, we are still open for business and are happy to serve our customers' needs.

Everyone is welcome to visit our showroom.

Access to our store is available via Albany and the Normanside Bridge.

Again, we thank all of you for your generous support.

*Michael and Heather Tangora*  
Elsmere

## Protect yourself from sun's rays

Editor, The Spotlight:

Summer is the season of barbecues, lazy days and sun worshipping, and it is the season for skin cancer. With this in mind, the American Cancer Society (ACS) is stepping up efforts to remind the public about the dangers of sun exposure and how they can protect themselves and their children from the sun.

Skin cancer accounts for about half of all cancer cases in the United States. ACS estimates that 47,700 people will be diagnosed with melanoma this year and about 7,700 people are expected to die of the disease. Approximately 1.3 million Americans are diagnosed with nonmelanoma skin cancer every year, including an estimated 1,900 people who are expected to die of nonmelanoma this year.

Skin cancer, however, is the most preventable cancer. More than 80 percent of skin cancers could be prevented by protecting ourselves from the sun's rays.

In order to reduce the risk of skin cancer, the American Cancer Society recommends that individuals slip on a shirt, slop on some sunscreen (with a sun protection factor of 15 or higher) and slap on a hat in order to protect themselves from the sun's rays.

The American Cancer Society is available 24 hours a day, seven days a week at 1-800-ACS-2345 or on its Web site at [www.cancer.org](http://www.cancer.org).

*Patricia Covell*  
Regional Executive  
Capital Region  
American Cancer Society

## Kudos to BC art winners

Editor, The Spotlight:

I am writing to congratulate the 100 winners selected from all of the students in Bethlehem schools whose original artwork will hang in the new St. Peter's Medical Arts Building.

This artwork, depicting the theme "a Healthy Outlook on Life," was selected from all of the schools and all age levels from kindergarten through high school and passed a double screening process of the school art teachers and the hospital committee to be chosen for transfer to tiles.

The tiles will hang on the walls of the pediatric waiting areas in the new facility and will be unveiled on June 10 at the dedication ceremony.

Congratulations to all of the students and to St. Peter's for their wonderful collaborative efforts with our schools.

May these and all of our wonderful students continue to have a healthy outlook on life.

*Kathy Raffe*  
Delmar

### Capital Compost

COMPOST IS A MUST FOR SERIOUS GARDENERS. COMPOST ADDS ORGANIC MATTER, BENEFICIAL MICROBES, AND VITAL NUTRIENTS TO THE SOIL.

WE ALSO DELIVER TOPSOIL AND NUTRABREW. HEALTHY SOIL PROMOTES HEALTHY PLANTS!

8 CUBIC YARDS OF COMPOST  
ONLY \$150.00 INCLUDING TAX AND LOCAL DELIVERY

SPRING SPECIAL

434-2713

Refresh your mind, body and spirit with Aroma Formula,™ new from Yankee Candle®

**10% OFF ALL SCENTS THRU JUNE**

Yankee Candle of the month  
Berry Bramble  
**25% OFF**

*Roberta's*  
GIFT SHOP

Glenmont Centre Square,  
Glenmont • 427-1077  
Hours: Mon.-Fri 10-7, Sat 10-5, Sunday 12-5

NEW for 2000!

**TROY-BILT**

**Best Built, Best Buy!**

Bag, mulch and side discharge with this powerful 3-in-1.

**Tuff-Cut® 6.5HP**

**\$499<sup>00</sup>**

**3-in-1 Mowers**

- 6.5HP Briggs & Stratton Intek™ OHV engine; electric start option
- Rapid Attach™ system for 3-in-1 convertibility
- Smart Bag™ grass fill indicator
- Three speeds, rear wheel drive
- Single point cutting height adjustment
- Die-cast aluminum deck
- 2-year Warranty!

Visit our Nursery, Greenhouse & Gift Shop

[www.troybilt.com](http://www.troybilt.com)

**MENANDS True Value HARDWARE**

359 Broadway, Menands, NY • 465-7496  
Mon-Fri 7-6 • Sat 7-5 • Sun 10-2

## Trustco's Retirement Planning Services

Specializing in

- Early Retirement Packages
- Lump Sum Distributions
- IRA Rollovers

Trustco offers

- Superior Investment Performance
- Sound Conservative Investment Management
- Over 1.3 Billion in Assets Managed ... Locally

For more information about our Retirement Planning Services, please call our Investment & Trust Department at

**381-3684**

**TRUSTCO BANK®**  
Your Home Town Bank



# Matters of Opinion

## Bethlehem drivers need to slow down

Editor, The Spotlight:

As detour signs go up all over the town of Bethlehem, it should be noted that many other important road signs have been around our town for years, including "Town Speed Limit 30 mph," and "Slow Children at Play." Although the recent tragedy on Delaware Avenue has certainly warranted the attention of everyone in our town, we should be more aware of the increased dangers of speeding vehicles that zoom down the back roads in an attempt to make up for the lost time they are experiencing because of detours.

Our family has lived on Beacon Road in Glenmont since 1992. We realize that there are a lot of other serious problems in the world, but nothing strikes home more to us than the constant concern for the safety and well-being of our children. These recent detours have prompted us to write about the serious and dangerous problem of speeding that occurs on the heavily traveled, two-lane, double-yellow-lined and posted 30-mph road that we live on.

Although Beacon Road is only eight-tenths of a mile long, it has

become a frequently traveled road for many area drivers as a quick means of bypassing the busy intersection of Route 9W and Feura Bush Road. It is used as a test track for an area car dealership as employees perform the final check on their repair work. It also becomes a mini superhighway when an accident occurs on Route 9W, and all vehicles, including large trucks, buses and heavy construction equipment are detoured and directed to travel on Beacon Road.

Of course, all of these vehicles "crank it up a notch" and far exceed the speed limit of 30 mph because Beacon Road is so straight and marked by a double yellow line, which further provides a subconscious reason to travel at a much higher rate of speed.

Small children — yes we have plenty of them who live and play on our road. Well, not exactly on the road, because that would surely be a tragic accident waiting to happen. We all have to be sure that our children stay far away from the edge of the road — a lifelong lesson that is taught from the early stages of being a Beacon

Road child. Actually, most days it isn't even safe for an adult to go out to the mailbox because of the frequent and repeat offenders who are in a hurry to go nowhere.

We have had some success over the years in asking state and local police for assistance in catching these offenders.

Each increase in patrols has yielded a few speeding tickets issued to drivers of minivans loaded with children, as well as to joy riders, just showing off for their friends.

We are also willing to provide a spot on our front lawns for that electronic speed display sign that was graciously donated to our town. We will even be sure to help maintain the portable sign if it runs out of gas.

The solution to this problem is not an easy one. However, with a little thought and awareness, we may be able to save the life of a loved one. All we ask of the drivers in our town is to be a little more aware of the posted speed limits and watch out for our children.

You never know when a child will jump out into the street to fetch a rolling ball. Would you be able to stop in time? It's estimated to take more than 120 feet to stop an average size passenger vehicle that is traveling at 40 mph. The odds are against it.

We look forward to your help, support, understanding and comments.

Have a very safe summer.  
Steven and Alicia Peterson  
Glenmont

## Thanks to community for support on Kids Day

Editor, The Spotlight:

I would like to praise the elected officials, employees, merchants and residents of the town of Bethlehem for their support of Kids Day America. On May 20, I hosted the national event, which was a day dedicated to the health, safety and environmental awareness of our children.

I would like to thank Supervisor Sheila Fuller for endorsing Kids Day America and Deputy Supervisor George Lenhardt for attending the event on behalf of Mrs. Fuller, who was busy attending to the Delaware Avenue tragedy.

I would like to acknowledge the town board, which was represented by Doris Davis. I would also like to thank *The Spotlight* for highlighting our event and the Bethlehem Chamber of Commerce. And a very special thank you to the members of the Bethlehem Police Department who were on hand in conjunction with members of Elsmere Fire Department.

I would like to personally thank Officer Jeffrey Vunck for attending our event to provide us with his expertise. Thanks also to Five Rivers for helping kids learn how to take care of our environment.

And I would like to thank Delmar Dental Medicine and DiNapoli Opticians for participating and for their generous donations. Thanks to the Aikido School for the self-defense demonstration and Peg Were and Skeeter the Clown for entertaining everyone.

Thanks to McCarroll's, the Village Butcher, Bruegger's Bagels and Grand Union for generous donations of food and beverages. And we are grateful to the following merchants for donating gift certificates: Fitness for Her, Delmar Health Hut, Mashuta's Training Center, Friendly's, Toll Gate, Saratoga Shoe Depot and Mangia's.

And finally, thanks to the families of Bethlehem that attended.

Jeffrey P. Riker  
Delmar Chiropractic Office

## Resident extends sympathy

Editor, The Spotlight:

I would like to express my deepest sympathy to Anthony Battaglia, the owner of the California Produce Marketplace on Delaware Avenue that was destroyed in the landslide.

Mr. Battaglia, I'm so sorry to hear about the landslide that destroyed your place of business. I know how upset and devastated you must be, considering that you just opened the business two weeks ago.

When I saw the market collapse on the 11 o'clock news on May 18, my eyes watered up and chills went through my body. I was so sad to see it go and for your loss as well.

I hope Hoffman's Car Wash, Jiffy Lube and Albany Medical Center finance office will not experience a loss.

I am only 24 years old. I grew up in this town. I was very shocked and upset to see this tragedy in our community.

I look at this as a wake-up call

that bad things can happen in our town. Who would have thought that California Produce or any business would crumble and fall into the Normanskill?

Mr. Battaglia, you are in my thoughts and prayers.

Julie Buehler-Cardone  
Delmar

### DR. JOSEPH A. MANZI

Podiatrist - Foot Specialist

has relocated his office to:

**261 Delaware Avenue  
Delmar • 439-0423**

Currently accepting new patients.  
Participant with most insurance plans.

## USED CAR LOANS AT NEW CAR RATES!

**8.25% APR\* up to 60 Months\*\***

- All used cars and trucks
- Refinance your higher rate loans from other financial institutions
- Pre-approvals by phone
- Apply in-person, by mail, by fax or on-line at [www.excelsiorcu.com](http://www.excelsiorcu.com)
- Includes life insurance up to \$20,000 per member

Free Travel Mug  
With Every  
Approved Loan!

Apply on-line at  
[www.excelsiorcu.com](http://www.excelsiorcu.com)!

**Excelsior Credit Union**  
Become a member today!

341 New Karner Rd, Albany, NY 12205  
(518) 456-7144 • Fax: (518) 456-6253  
[www.excelsiorcu.com](http://www.excelsiorcu.com)  
e-mail: [info@excelsiorcu.com](mailto:info@excelsiorcu.com)

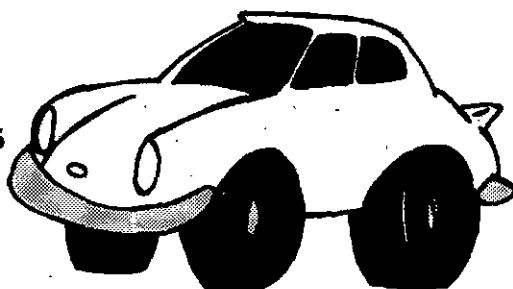

\*Annual Percentage Rate. Valid thru 6/30/00. Rate subject to change.  
\*\*1995 & newer models only. Up to 48 months on 1994 & older models.

### Letters policy

*The Spotlight* welcomes letters from readers on subjects of local and regional interest. Letters are subject to editing for fairness, accuracy, style and length.

All letters must include the writer's name, address and phone number.

Write to Letters to the Editor, *The Spotlight*, 125 Adams St., Delmar 12054. Letters can be faxed to 439-0609.

## Can't get out of Delmar?

Do all your business services and shipping in Town.

**\$200 OFF FedEx or UPS SHIPPING**  
Offer ends 6/30/00  
One coupon per customer. Some restrictions may apply

**59¢ XEROX COLOR COPIES**  
Offer ends 6/30/00 • Limit 20 Copies  
One coupon per customer. Some restrictions may apply



**MAIL BOXES ETC.<sup>®</sup>**  
DELMAR

Richard & Marcia Schaefer

Copies-24 Hr. access, Color Copies, Fax Service, Mail Box Rentals-24 Hr. access, UPS & FedEx  
**159 Delaware Ave., Delmar** (across from Delaware Plaza)  
**439-0211 • Fax 439-6036** Hours: Mon.-Fri. 9-6, Sat. 9-3



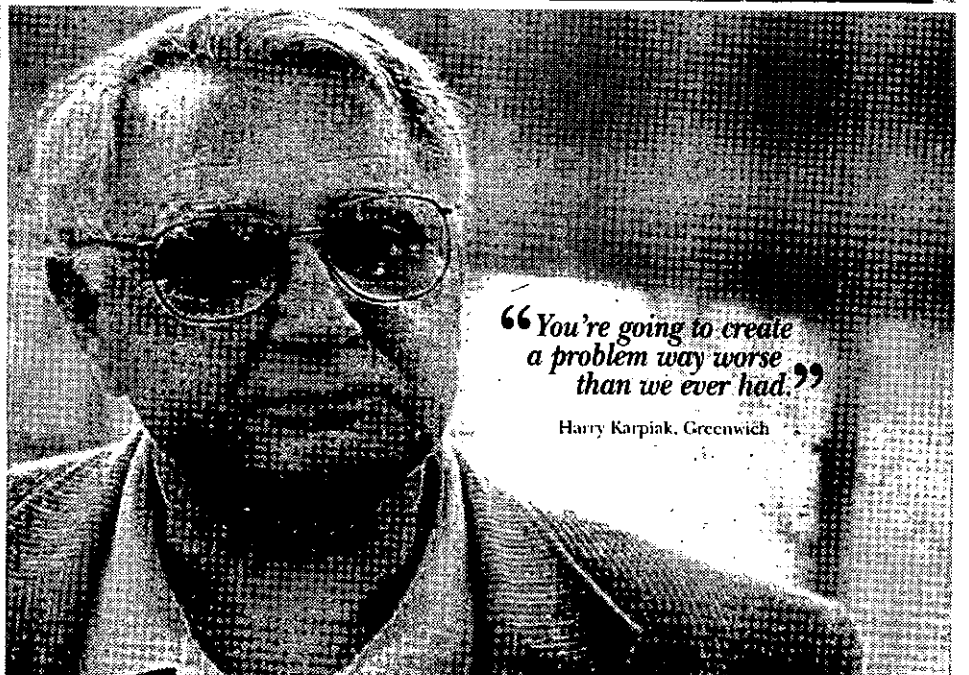
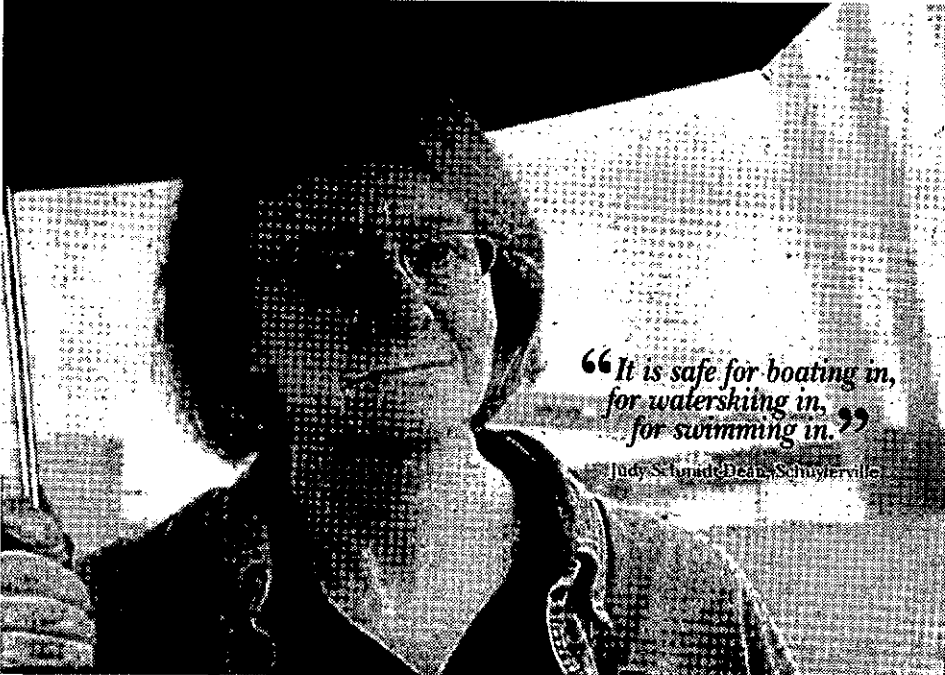
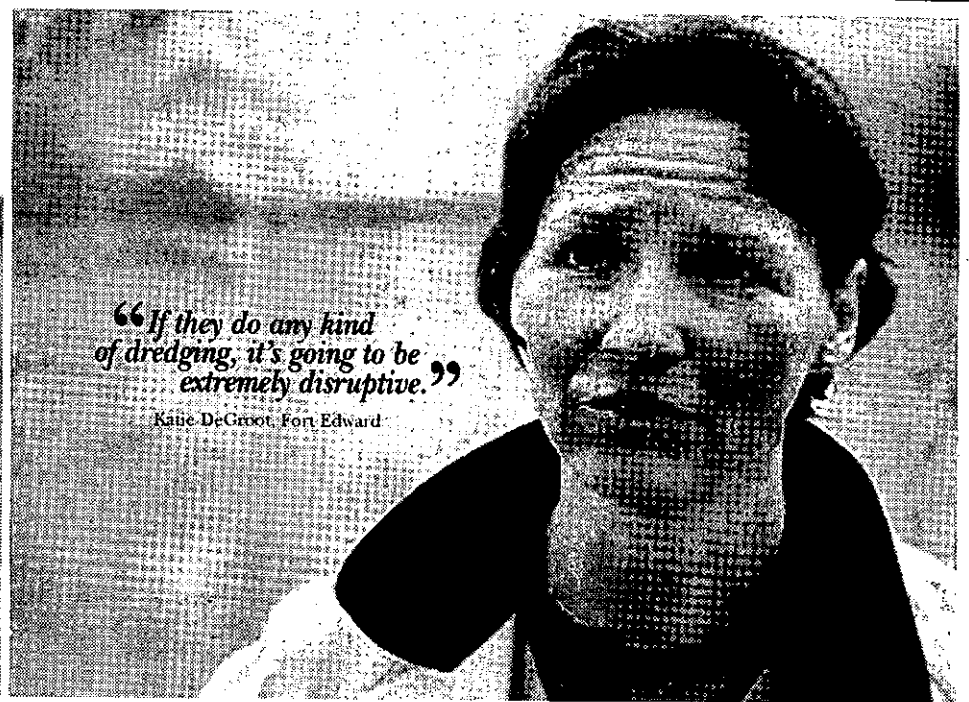
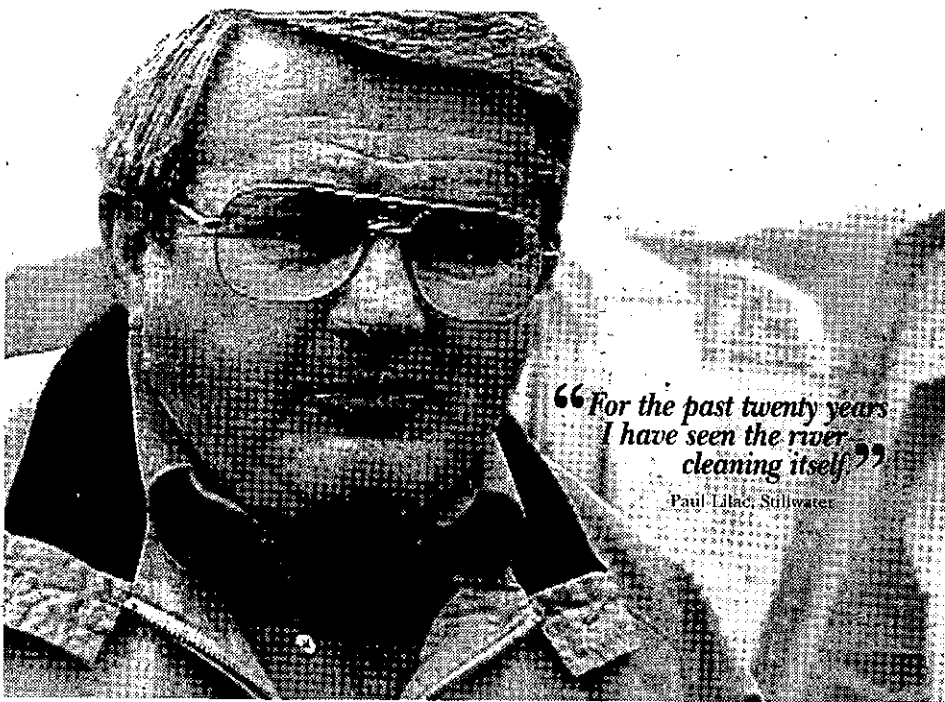

## Maybe the real experts on dredging are the people who live along the Hudson.

Some activists are urging the EPA to order dredging in the Hudson. But over 50 Hudson River communities think it's a bad idea. And their elected leaders have voted against it.

If you're concerned about the Hudson, visit our Web site at [www.hudsonwatch.com](http://www.hudsonwatch.com) for more information.

A message from GE.

# BC music recruitment dates scheduled June 5 and 7

The Bethlehem Central School District's music department will hold recruitment evenings for band and string students for the 2000-01 school year.

String recruitment for students who will be in grade four next fall will be on Monday, June 5, at 7:30 p.m. in the auditorium at Bethlehem Central High School.

Band recruitment for students who will be in grade five next fall will be on Wednesday, June 7, at 7:30 p.m. in the BCHS auditorium.

At both evenings, music de-

partment staff will be on hand to answer questions and provide information on the school district's instrumental music program.

## Officers installed

The Delmar Fire Department's auxiliary recently installed new officers.

They are: Maureen Wright, president; Pauletta Merola, vice president; Pat Carazza, recording secretary; Lucy Gould, corresponding secretary; and Pauline Ouderkirk, treasurer.

# Kiwanis to celebrate 50th

The Kiwanis Club of New Scotland will celebrate its 50th anniversary with a dinner on Saturday, June 3, at St. Matthew's parish hall on Mountainview Road.

The cocktail hour starts at 6:30 p.m.

For information, call John Zongrone at 765-4084.

## Choral concert set at high school

Students in seventh through 12th grade will present a vocal concert on Thursday, June 1, at Clayton A. Bouton Junior-Senior High School.

The concert is free and open to the public.

## Girl Scouts to host bridging ceremony

The Girl Scouts bridging ceremony will be held Monday, June 5, at 6 p.m. at the elementary school.

Bridging is a ceremony where girls move from one Girl Scout level to the next. Friends and family are invited.

## Elementary field day slated for June 7

The elementary school's annual field day will be held Wednesday, June 7, beginning at 9:45 a.m.

The day will include outdoor activities and class picnics.

Parents are welcome to attend.

## NEWS NOTES

### Voorheesville

Jane Norris  
439-8532



The rain date is Thursday, June 8.

## School board to meet

The school board will hold its next regular meeting on Monday, June 5, at 7:30 p.m. in the large instructional room at the high school.

## Helderview Garden Club plans spring dinner

The Helderview Garden Club will hold its annual spring dinner on Thursday, June 1, at 6:30 p.m. at the Appel Inn on Route 146 in Altamont.

The cost is \$15 per member.

For reservations, call Peggy Mason at 861-0154.

## Builder's Club to sponsor dance

The Builder's Club will sponsor a dance for sixth-, seventh- and eighth-grade students on Saturday, June 3, from 7 to 10 p.m. at Clayton A. Bouton Junior-Senior High School.

The cost is \$3 per student and tickets can be purchased at the door. Pizza, candy and refreshments will be for sale.

## PTA to hold book fair

The PTA will hold a book fair from June 1 to 9 at the elementary school.

Children can purchase books during their regular library time. The fair will also be open Wednesday and Friday, June 7 and 9, from 5:30 to 8 p.m.

Volunteers are needed.

For information or to help out, call Paula Handen at 765-3236.

## Seniors need rides

Senior Citizens from Feura Bush Senior Housing need rides to and from Wyman Osterhout Community Center in New Salem the first and third Wednesday of each month.

New Scotland Seniors meet at 12:30 p.m.

For information or to volunteer, call Mary Mattice at 478-0130.

## Park slates bird walk

Thacher Park will sponsor a bird-watching hike on Saturday, June 3, at 7 a.m.

Bird-watchers will meet at the swimming pool parking lot.

## Village youth soccer schedules registration

The village of Voorheesville youth summer soccer program is registering students until June 16.

The program will be held Tuesday and Thursday from 6 to 8 p.m. from June 26 through Aug. 10 at the high school soccer fields.

Soccer drills are geared for students entering first through fourth grade. Fifth- and sixth-grade students are also invited.

The program is free to village residents and \$5 for nonresidents.

Forms can be picked up at the elementary school main office.

**www.vinyldeck.com**

Dream decks and railings — a lifetime of leisure

Maintenance free living

377-0374

## BOB BELLIZZI'S 2000 GRAND SLAM Baseball & Softball Camps

Held at Elm Avenue Town Park, Delmar

SPONSORED BY THE MOHAWK BASEBALL CLUB

\*individual instruction \*drills emphasizing throwing, base running, and fielding

\*intra camp scrimmages and games \*recreational swimming

\*Bob Bellizzi - Director of Camps

\*Ken Hodge - Director of Baseball Camps

\*Dave Benyo - Director of Softball Camps

Baseball Counselors are current members of the Mohawk Baseball Club

Softball Counselors are current members of The College of Saint Rose Softball Team

## ~ 2000 CAMP APPLICATION ~

Check Appropriate Choices:

Session 1	6/26-6/30	Baseball	Softball
Session 2	7/03-7/07	Baseball	(No Softball)
Session 3	7/10-7/14	Baseball	Softball
Session 4	7/17-7/21	Baseball	Softball
Session 5	7/24-7/28	Baseball	Softball

**\$160.00 Per Week**

(\$305.00 2 Weeks • \$435.00 3 Weeks • \$555.00 4 Weeks • \$665.00 5 Weeks)

Name of Camper \_\_\_\_\_ Age \_\_\_\_\_

Address \_\_\_\_\_ City \_\_\_\_\_ State \_\_\_\_\_ Zip Code \_\_\_\_\_

Parent/Guardian \_\_\_\_\_ Phone \_\_\_\_\_

Emergency Phone # \_\_\_\_\_ T-Shirt Size \_\_\_\_\_

HOW TO REGISTER: Complete the application and enclose a \$60.00 deposit for each week that you are registering. Mail To: Bob Bellizzi's Grand Slam Camp, 99 Longmeadow Drive, Delmar, N.Y. 12054. Balance due first day of camp. Make checks payable to EMPIRE SPORTS CAMPS, INC. FOR MORE INFORMATION CALL: (518) 475-1005.

## Keith Wiggand and the

## Town of Bethlehem Republican Committee

Cordially invite you to attend a reception in honor of

ASSEMBLY REPUBLICAN LEADER

**John J. Faso**

**Thursday, June 8, 2000**

**6:00pm - 8:00pm**

Normanside Country Club

Salisbury Road, Delmar

\$75 per person, \$125 per couple

\$250 event sponsorship and recognition

Contact Deborah Maher, Glenmont 427-1842

**Closet space is like cash: Most people use all they have!**

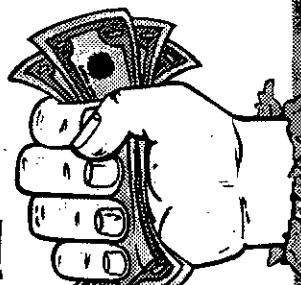

www.commonssensemoney.com

**Oil Burners**

**Colonial**

**Plumbing and Heating Supply**

**Medicine Cabinet**

**Furnaces**

**Light Bars**

**Spring/Summer Garage Sale**

**China Bath Sinks**

**ONE-OF-A-KIND!**

Thur., June 1st - Sat., June 3rd  
Fri., June 8th - Sat., June 10th  
From 9 am to 3 pm

**CLOSE-OUTS!**

**RAIN OR SHINE!**

**!! Knock-out Prices !!**

**DISCOUNTED ITEMS!**

**Marble Tops**

**- Everything Must Go -**

Pedestal LAVS - Only \$50<sup>00</sup>

Drop In LAVS - Only \$25<sup>00</sup>

Limited Quantities/All Sales Final

**Boilers**

**CASH - N - CARRY!**

**Submersible Pumps**

**Fiberglass Tubs**

**Colonial**

Plumbing and Heating Supply  
130 Railroad Avenue, Colonie  
(West of Fuller Road - across from Coca-Cola)

Telephone: **459-6000**



## Bridge group to begin play June 1

On Thursday, June 1, the bridge group will meet at 12:30 p.m. Call the library if you plan to attend.

Relax at the library on Wednesday, June 7, as a teaching master presents a demonstration and discussion of the powers of reiki. Reiki is a Japanese term, which represents universal life force energy. It is an ancient practice of natural healing art. Initially in the

Many times it was elbow to elbow as eager buyers jostled for position at the book tables. The Saturday book sale resulted in wonderful aromas filling the hallway as Lauren and Zach Welton and Barbara Mellinger sold sweets.

Buck-a-bag Sunday was a huge success and there were few leftovers when the doors closed at 4 p.m. Sale proceeds will be used for summer concerts and other library extras next year.

Many thanks to Jill DeGregorio, B.J. Luerman, Jesse Sommer, Brendon Shields, Will Zimmerman, Jesse Bye and Jessie Kafka — high school volunteers who lugged and opened hundreds of cartons of donated books. Thanks to Andrea Gleason, Nan Mosher and Corinna Parker who spent hours sorting them — and to Karla Flegel, Sarah Corcione, Laurie and Don Meacham, Dan and Mimi Moriarty, Fran Arthur, Gail Sacco, Elizabeth Moore, Alan Kowlowitz and Cindy Childs, who manned the hectic sale tables.

Thanks also to Margaret Adkins and Janet Willey and the wonderful bakers, and the library

staffers who worked above and beyond the call of duty, including Phyllis Rosenblum, Diane Biernacki, Rosie Lenihan, Gene Sickles and Harry Flint — and to my son Michael for handling the sandwich board signs.

Apologies to those whose names I have not mentioned because of space constraints. As acting organizer this year, I truly appreciate and thank you all.

Barbara Vink

## Church to serve strawberry supper

Unionville Reformed Church on Route 443 will serve a family-style strawberry supper on Saturday, June 3, with servings at 4:30, 5:30 and 6:30 p.m.

The menu will include chicken and gravy, home-baked biscuits, peas and carrots, potato salad, coleslaw, rolls and beverages.

Dessert will be strawberry shortcake with whipped cream.

The donation is \$8 for adults, and \$3.50 for children ages 5 to 12. Children under 5 eat for free, but need a reservation.

## Call for artists' entries

Established fine artists are needed for a cooperative gallery.

Submit slides or photos, an artist statement, biography and resume by June 17 to Adams Street

Gallery, PO Box 450, Delmar 12054.

Slides and photos will only be returned with self-addressed, stamped envelope. No crafts.

## Zoning board sets public hearing

Bethlehem zoning board of appeals has set public hearings for Wednesday, June 7, at town hall at 445 Delaware Ave., Delmar.

The application of Louis and Patricia Meo of 57 Henderson

Road will be heard at 7:30 p.m.

At 7:45 p.m., there will be a hearing on an application by Richard Pulice of Reigning Cats and Dogs at 759 Route 9W, Glenmont.

## Voorheesville Public Library



form of hands-on healing, which can benefit anyone with aches and pains, the participant usually experiences a feeling of relaxation, warmth and well-being.

The practice of reiki is experiencing a resurgence of popularity. If you are curious about it and its possible benefits to your life and health, you are invited to a get-acquainted session with traditional master Jean Hampel. Hampel has more than 10 years of experience with reiki. She is a graduate of Maria College whose work includes guided imagery and music, therapeutic touch, psycho-synthesis and spiritual studies. No sign up is necessary for the program that begins at 7 p.m.

The Library Club for kids in grades four through six will meet to assemble Summer Reading Club packets after school on Thursday, June 8. There will be food, drink and games as well as work. If you want to participate in this group next year, join us at this meeting to get acquainted. This is the final session until September and pick-up time is 5 p.m.

A permission slip is needed, so bring mom or dad when you sign up.

The rainy weekend of May 20 was great for the library book sale.

**FALVO'S**  
PRIME BUTCHER SHOP

"Quality Always Shows"  
WE SELL U.S. PRIME BEEF  
We Accept Food Stamps  
Not Responsible For Typographical Errors

**SLINGERLANDS, ROUTE 85A • PHONE/FAX ORDERS 439-9273**

<b>USDA PRIME TOP ROUND LONDON ROAST</b> <b>\$3.59</b> LB.	<b>(OUR OWN) STORE MADE 5 LB. BOX PATTIES</b> GROUND CHUCK \$1.99 LB. GROUND ROUND \$2.39 LB. EX LEAN GROUND SIRLOIN \$2.99 LB.	<b>USDA CHOICE &amp; HIGHER RUMP ROAST</b> <b>\$2.49</b> LB.
<b>3 LBS. OR MORE - OUR OWN TURKEY SAUSAGE</b> <b>\$1.89</b> LB.	<b>USDA CHOICE &amp; HIGHER SIRLOIN ROAST</b> <b>\$2.89</b> LB.	<b>DEL. ROAST. OUR OWN COOKED ROAST BEEF</b> <b>\$4.69</b> LB.
<b>WE CARRY BONELESS DUCK BREAST (RECIPES AVAILABLE)</b>		
<b>U.S.D.A. CHOICE &amp; HIGHER WHOLE N.Y. STRIP LOINS</b> 15 Lbs. Avg. Weight <b>\$5.99</b> LB.	<b>10 LBS. OR MORE</b> GROUND CHUCK <b>\$1.59</b> LB. GROUND ROUND <b>\$2.19</b> LB. GROUND SIRLOIN Extra Lean <b>\$2.39</b> LB.	
<b>U.S.D.A. CHOICE &amp; HIGHER WHOLE TENDERLOINS PEELED</b> 6 Lbs. Avg. Weight <b>\$8.99</b> LB.		

Prices Good Thru 6/3/00 • Tuesday-Friday 9-6, Saturday 8-5, Closed Sunday-Monday

**First Care**  
Primary Family Practice & Minor Emergency  
**Open 7 days/weekdays 9am - 9pm, weekends 9am-5pm**  
**Dr. S. Michael Fuhrman, D.O.**  
 Hypertension, Routine Medical Care, Diabetes  
*We do it all on site:*  
 X-Rays • EKGs • Minor Surgery  
 363 Delaware Ave., Delmar • 439-9911

**Doane Stuart School**  
 Coeducational • Nursery-Grade 12  
**ACADEMIC EXCELLENCE**  
 IT'S ONLY THE BEGINNING  
 IN A SMALL SCHOOL  
 THAT CARES.  
 CALL PAM DEARSTYNE, DIRECTOR OF ADMISSION,  
**463-3222.**  
 BUS AVAILABLE FROM SARATOGA AND CLIFTON PARK.

**STEINER'S SPORTS**  
**LANDSLIDE of a SALE!**  
**KAYAK AND CANOE SALE**  
 2 DAYS ONLY! Fri. Sat. June 2 & 3  
 ALL Kayaks on Sale  
 ALL Canoes on Sale  
 ALL Thule and Yakima Racks on Sale  
**SPECIAL DEALS on WALDEN Kayaks**  
 Walden Experience (Reg. \$399.) ..... **SALE \$349**  
 Walden Vista (Reg. \$599.) ..... **SALE \$499**  
 Walden Passage (Reg. \$999.) ..... **SALE \$799**  
**PERCEPTION CAROLINA Special**  
 Carolina Exp. .... **\$729** Carolina with Rudder ..... **\$899**  
 Perception, Wilderness Systems, Old Town, We-No-Nah,  
 Walden Paddlers, Lotus Thule, Yakima, Aqua Bound, Cadence, MTI  
**STEINER'S SPORTS**  
 SKI, BIKE & KAYAK SPECIALISTS  
**243 DELAWARE AVE., DELMAR • 475-9487**

**Virginia Plaisted, D.D.S.**  
 74 Delaware Avenue • Delmar, NY 12054  
 (518) 439-3299  

 Virginia Plaisted, D.D.S. Teri S. Forth, D.D.S.  
**WELCOMING NEW PATIENTS**  
**• WE ARE OPEN •**  
 To all of our patients & prospective patients:  
 We know that your commitment to us and our commitment to all of our patients' dental health, will not be hindered because of the small detour (1 block) in reaching our office.  
 We will keep you up to date on any new developments. Feel free to call **439-3299** with any questions or concerns.  
 74 Delaware Avenue • Delmar, NY 12054 • (518) 439-3299



## Committee seeks pictures

Plans are nearly complete for the all-night alcohol-free BCHS graduation celebration on June 23. There will be more than 350 prizes — including VCRs, Palm Pilots, Walkmen and cash prizes up to \$1,000 — plus games, contests, dancing and more.

One of the highlights of the celebration is the Memory Hall with collages of pictures. Mail Boxes Etc. at 153 Delaware Ave. in Elsmere has special discounts on color copying and enlarging and is acting as the repository for pictures. Very few pictures have been brought in, so the committee urges parents to look through

their photo albums.

Tickets cost \$10 and will be sold at BCHS starting June 6. Donations are still needed. To help out, call Louise Tarantino at 439-4120.

Parents of juniors are needed to run games, chaperone and serve refreshments. Various time slots are available. There will be a meeting for junior parents on June 7 at 7:30 p.m. in the high school cafeteria. For information, call Mary Parafinczuk at 439-2972 or Margaret Youngs at 475-1738.

Parents of seniors are also needed to help decorate on June 23 and clean up on June 24.

## Honors

(From Page 1)

Joyce Becker, assistant director of Bethlehem's Senior Services Department, will receive an award for her professional contribution to the lives of seniors, and Robert Greenman will receive the volunteer contribution award.

"People who've received the award in prior years serve as the selection committee," said Marie Gerhardt, development and public relations director of Good Samaritan homes. "The professional recipient is always an individual whose professional work and accomplishments have made a significant contribution to the lives of seniors in our region. Karen Pelletier, director of the senior services in Bethlehem, sent a letter of nomination for Joyce, and there wasn't anybody on the whole selection committee who didn't know Joyce or her accomplishments."

Similarly, Gerhardt said, the committee looks for an individual whose volunteer work has made a significant contribution to area seniors.

"Bob was nominated by a fellow volunteer," Gerhardt said. "He's been involved with us for about 10 years. He received the award on the basis of his involvement with Good Sam, but he volunteers all over the community and with different age groups."

Becker, who has worked for the town since 1986, developed a volunteer program in which 275 volunteers staff 20 different programs, serving some 2,000 Bethlehem residents. She has worked with the Community Christmas dinner since its inception, and also coordinates home-delivered Thanksgiving dinners to shut-ins.

Becker is especially enthusiastic about the town's senior recreation programs.

"We started a senior softball program six years ago for people over 50," she said. "At that time, many of the rec programs were for young people or adults, and there wasn't much for seniors. We had a lot of fun poked at us when we started the softball program, truthfully, but now there are 22 people playing adult softball, and the department of parks and recreation handles it."

Becker was surprised to receive the professional contribu-

tion award from Good Sam and shared the credit. "Any award this office wins is a direct reflection of the volunteer staff," she said.

A native of Kentucky, Becker has lived in Bethlehem for 23 years.

If Greenman received an award for all of his volunteer activities, he would need a caravan to bring them home.

"Bob is active with Boy Scouts, Five Rivers, he drives the senior van, and he teaches the 55 Alive defensive driving class that AARP offers," Gerhardt said. "He's also a Junior Achievement instructor, and a volunteer with Habitat for Humanity. He's been on the Good Sam committee and board, and he plants the gardens around the homes. He's probably one of the most involved volunteers we've ever had."

"I'm having a great time," said Greenman, who's been retired from the former New York Telephone Co. for about 10 years. "I drive the senior van on Mondays. I enjoy that, because you're helping somebody else, and they appreciate it. A lot of these folks can't get around otherwise," he said.

Greenman has taught AARP's 55 Alive program for 10 years and also trains new instructors. He enjoys working with children, too. He taught Sunday school at Bethlehem Lutheran Church for 17 years and he currently teaches Junior Achievement economics classes to eighth-graders at St. Thomas and the middle school.

Greenman, who grew up in Delmar, also volunteers at Five Rivers.

Assembly Minority Leader John Faso will present a proclamation at Sunday's award ceremony, which is open to the public free of charge. There will be finger foods and a cake before the presentation. To attend, call 439-8116, ext. 224.

## George W. Frueh

Fuel Oil • Kerosene • Diesel Fuel

**\$1.06** gallon

Call for today's prices

Cash Only  
Prayer Line  
462-1335

**Mobil**  
436-1050

Cash Only  
Prayer Line  
462-5351

## Looking for a CD with a great rate & term?



**13 Month 7.15% APY CD**

\$10,000 minimum balance. Must have a Power Checking account, otherwise APY is 7.00%.

Your search is over.



Now, for a limited time, with every new 13 Month CD get **2 FREE New York Lottery "\$100,000 Nest Egg" instant game tickets!**

**Mohawk Community BANK** available exclusively at

Amsterdam: Division Street 842-7226 • Church Street 842-5700  
Route 30, Maple Ave. 842-1486 • Riverfront Center 842-1530  
• Sanford Farms 843-5006 • Gloversville Route 30A 773-7502  
Ballston Spa 885-2535 • Clifton Park 383-5386 • Cobleskill 234-3878  
• Guilderland 452-1165 • Latham 782-0497 • Norwich 336-5899  
• Oneonta 436-9180 • Palatine Bridge 993-2212 • Saratoga 583-4262  
• Schenectady 370-1553 • Wilton 587-9330

\*Supermarket Banking Offices, open 7 days a week including most holidays. Visit [www.mohawkcommunitybank.com](http://www.mohawkcommunitybank.com) or call 1-888-281-2333

Annual percentage yields (APY) effective 5/19/2000 and are subject to change. Penalties may be imposed for early withdrawal. Power Checking APY: 91 Day T-Bill Yield minus 2% and changes at the first of every month, currently 3.78%. Minimum balance of \$3000 to avoid monthly service fee. Free unlimited ATM card use and many other extras. Please call for current interest rates & terms. 2 free tickets per qualifying CD account, maximum 4 tickets per customer. Ticket value: \$2 each. "\$100,000 Nest Egg" is a New York Lottery game. All New York Lottery rules and regulations apply. Must be age 18 or older to participate in this promotion.

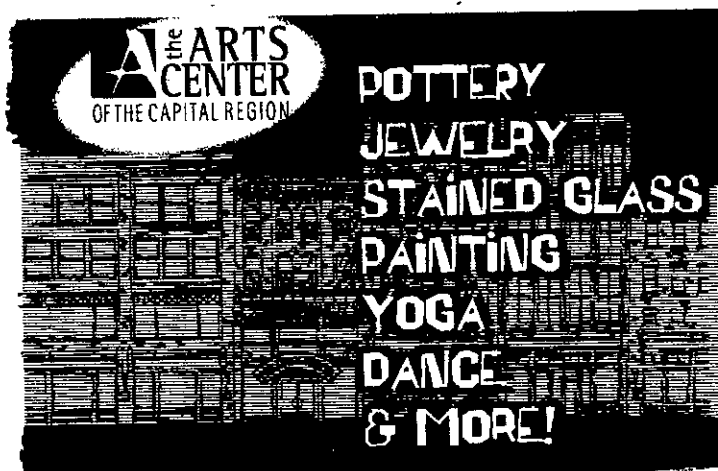

Your Capital Region resource for classes in the arts for adults, teens and kids!

Have you received our Summer Class Guide? Call Now! 273-0552 Don't miss your chance for a great summer class—Enroll today!

**Fri., Sat. & Sun.  
June 2nd, 3rd, 4th**

**June 2nd Friday Night**

**Admission \$5.00**

**Starting Time 6:00 P.M.**

- Modified Garden Tractor Pulls
- Street Stock Semi Trucks Pulls
- Multi Engine Modified Tractors
- Live Music

**June 3rd Admission \$10.00 for the Day**

• Event Starts at 7:00 A.M. with Breakfast served by the Coeymans Hollow Fire Company

- Craft Fair will be from 8:00 to 4:00
- Kiddie Tractor Pull • Skid Steer Rod • Sky Divers (5:00 P.M.)
- ATPA Sanctioned Truck & Tractor Pull (6:00 P.M.)

Featuring: Super Modified Tractors, Two Wheel Drive Trucks, Super Stock Tractors  
• FIREWORKS following the Pulls (Around 9:00 P.M.)  
• Live Music from THE BIG SMOOTHIES Will Round Out the evening (Around 10:00 P.M.)

**June 4th Admission \$10.00**

- Starts at 7:00 A.M. With Breakfast served by the Coeymans Hollow Fire Company
- Craft Fair will be from 8:00 to 3:00 • Kiddie Tractor Pull
- Sky Divers (11:00 A.M.) • ATPA Sanctioned Pull

Directions to Thunder Valley 300:

10 miles south of Albany, follow signs from U.S. Rt. 9W Selkirk, or Exit 22 off the NYS Thruway to Thunder Valley 300 on Biers Road in Coeymans Hollow, N.Y.

# Sports

## Bethlehem Tomboys 2000 softball season standings

(Standings and results are as of May 17. Individual highlights have been obtained from coaches reports.)

10 and under division	W	L	T	GB	STR
Frangella Associates	5	0	0	0.0	W5
Brian Grady Roofing	3	1	0	1.5	W3
I Love Books	3	2	0	2.0	L1
In & Out the Window	2	1	0	2.0	W2
Bethlehem DARE	2	2	0	2.5	W1
Morgan Stanley	2	3	0	3.0	L2
Rhodes Remodeling	1	3	0	3.5	L2
Capital Region Tennis	0	2	1	3.5	T1
Bennett Contracting	0	4	1	4.5	L2

12 and under division	W	L	T	GB	STR
Saratoga Shoe Depot	5	0	0	0.0	W5
Frangella Associates	4	0	0	0.5	W4
Brian Grady Roofing	4	1	0	1.0	W2
Dr. Maestro, DMD	4	3	0	2.0	L2
Del. Health & Fitness	3	4	0	3.0	L1
Beth. Police Officers	2	3	0	3.0	W1
Adirondack Records	2	3	0	3.0	W2
St. Peter's Saints	1	4	0	4.0	L3
Meadowbrook Farms	0	7	0	6.0	L7

14 and under division	W	L	T	GB	STR
Exit 23 Mobil	3	0	0	0.0	W3
Allen and Taub	4	2	0	0.5	L1
Beth. Democratic Com.	2	1	1	1.0	L1
Cap. Reg. Orthopaedic	2	2	0	1.5	W1
Brown and Brown	0	2	1	2.5	L2
Alb. Mediation Center	1	4	0	3.5	L2

18 and under division	W	L	T	GB	STR
Riccardo Studios	1	2	0	0.0	L2
Bob Bellizzi Camp	0	2	0	0.5	L2
McNamee, Lochner, Titus and Williams	0	2	0	0.5	L2
Beth. Mem. Veterans Assoc.	0	3	0	1.5	L3

### 10 and Under games results

I Love Books 13, Rhodes Remodeling 6 (I-Kristy Lacetti, excellent defense, Lauren Kopp, 2 doubles, 2 defensive put outs.)

## Physically Speaking



### THE WRIST OF THE STORY

There is little wonder that wrist sprains are so prevalent among athletes. With the many stresses placed on the wrist by athletic activities, there is a good chance that the ligaments interconnecting the wrist bones will endure sprains due to the fact that there are few muscles in the wrist to lend it stability. The worst type of wrist sprain occurs when the ligaments connecting two or more of the small wrist bones become completely torn. This allows the bones to slide out of place (a subluxation). As with any sprain, the treatment of a sprained wrist involves immediate immobilization, rest, and ice. Once the injury has stabilized, a set of range-of-motion exercises, followed by strengthening exercises, should be undertaken.

Whether your injury is due to accident or overuse, sports or work, our highly-trained, knowledgeable staff can help you to regain maximum function and range of motion. Ask your physician for a referral, or call the number listed below for more information. We also provide sports medicine, ultra sound, and massage therapy. For your convenience, we'll be happy to process your insurance claims. Evening treatment hours are available.

### BETHLEHEM PHYSICAL THERAPY

365 Feura Bush Road  
Glenmont Centre Square  
Ask your physician for a referral, or call  
**436-3954**

to learn more or schedule a consultation.  
Wheelchair access and plenty of  
free parking for your convenience.  
Please E-mail us your questions at  
BPT@empireone.net

**P.S.** Overuse of the wrist in sports causes inflammation of the finger tendons attached to the forearm muscles that control the fingers

Bennett Contracting 5, Capital Region Tennis and Fitness 5, (B-Katie Halvorsen, Amy Halvorsen, Jane Langner, 3 hits each, C-Brittany Palmer, double, gametying hit), Brian Grady Roofing 13, Morgan Stanley Dean Witter 12, (B-Aliza Lovett, 3 hits, 3 RBI, great defense, Haley Caldwell, 2 hits, double, good job pitching and catching, M-Megan Olsen, productive hitting, Corrine Levine, effective pitching), Frangella Associates 14, Bethlehem DARE 0, (F-Jillian Egan, 3 hits, reliable catching, Lauren Fealey, 3 hits, 2 runs scored, D-), Frangella Associates 11, I Love Books 9, (F-Stephanie Smith, 2 hits, defense, Lauren

Kilpatrick, single, 1 run scored, I-Erin Hedderman, double), DARE 11, Morgan Stanley Dean Witter 5, (D-Billy Potenza, 3 K's pitching, Kaitlin Lansing, 2 doubles M- no report provided), In and Out the Window 9, Morgan Stanley Dean Witter 8 (I-Jessica Carroll, Rebecca Weismann, each 2 for 2 hitting), Morgan Stanley Dean Witter 7, I Love Books 5 (M-Paula Gadowski, noteworthy catching, Lilla Panych, timely hitting), Brian Grady Roofing 11, Bennett Contracting 2 (B-Eleanor Grady, 2 runs scored, effective base running, Jenny Rossi, 2 runs scored, smothering defense, B-Kristen Kenney, Katie Halvorsen, Amy

Halvorsen, Paula O'Donnell, 1 hit each)

### 12 and Under game results

Frangella Associates 11, Dr. Christopher J. Maestro, DMD 9 (F-Katie Fisher, double, 2 singles, Nicole Volpi 12 K's pitching, HR, double, single, C-Shoko Kubotera, Missy Gould, each solid defense), Delmar Health and Fitness 22, Meadowbrook Farms Dairy 12, (D-Leslie Klein, Jessica Sanchez, both winning pitching), Saratoga Shoe Depot 7, Bethlehem Police Officers Union 0,

□ TOMBOYS/page 15

## Scharff's Oil

& Trucking Co., Inc.

For Heating Fuels

Bulk Diesel Fuel

"Local People

Serving Local People"

Glenmont So. Bethlehem  
465-3861 767-9056

## Announcing Re-Location

### 1<sup>st</sup> Advantage DENTAL

Service. Quality. Value

Dr. Robert Brand  
New Patients Welcome  
Accepting Most Insurance

Call today for an appointment



475-7822



4 Normanskill Boulevard, Delmar, New York 12054  
(off Delaware Ave., opposite Delaware Plaza Shopping Center)

## SUMMER PROGRAMS AT THE EGG

Actors' Collaborative Inc.  
and The Egg present

Ellen Sinopoli Dance Co.  
and The Egg present



July 10-21  
July 24-Aug. 4



July 10-21

### PROGRAM HIGHLIGHTS

~ weekdays 9:00am to noon

~ open house for parents & participants on July 6 at 7pm

~ tuition \$165 per program per session

STAGEPLAY & Imaginmotion are fun and challenging arts programs designed to give young people with artistic interests an opportunity to express themselves in a creative environment shared by their peers.

For information, call The Egg (518) 473-1061

## BASKETBALL

### BRIAN BEAURY BASKETBALL CAMP at THE COLLEGE OF ST. ROSE

June 26-30	Boy/Girl Day Camp
July 10-14	Girls Day Camp
July 16-21	Girls Overnight Camp
July 19-21	Girls Day Camp
July 23-28	Boys Overnight Camp
July 24-28	Boys Day Camp
July 31-Aug. 4	Boys Day Camp

- H.S. and College Coaches on Staff!
- Special Team and Group Discounts
- Players grouped by age and ability
- We instruct varsity level to beginners

Our 16th Year!

Over 900 campers in our program last summer  
Air Conditioned Gym/Indoor Pool - Our Price and Quality Can't Be Beat!

FOR BROCHURE CALL 454-5158

Summertime. Possibly the most important part of the school year.

Sylvan offers reading, math and high school credit programs to help students catch up or get ahead during the summer. Sylvan offers:

- A comprehensive skills assessment to identify your child's specific needs.
- A personalized program delivered by certified teachers.
- **Guaranteed success.** Your child will improve one full grade level in reading or math within 36 hours of instruction.\*

Don't wait. Call Sylvan today.

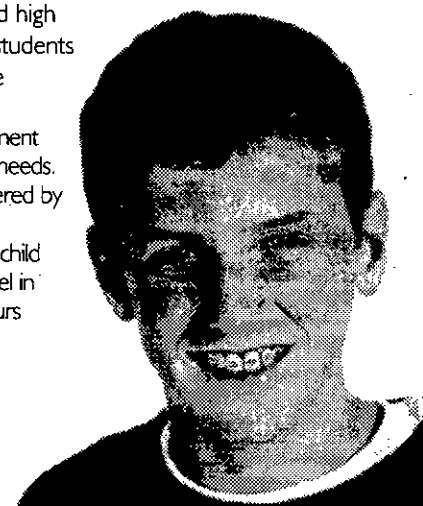

## \$50 OFF SYLVAN SKILLS ASSESSMENT<sup>SM</sup>

Just bring this savings certificate to your scheduled appointment to save \$50 on the Sylvan Skills Assessment.\*

CALL TODAY

Albany 869-6005 • Clifton Park 373-7995



SYLVAN LEARNING CENTER<sup>®</sup>  
Success is learned.<sup>SM</sup>

www.educate.com Not valid with any other offer. Expires 6/23/2000

READING WRITING MATH SAT STUDY SKILLS COLLEGE PREP

# Delmar gymnasts capture first place at state championship

Four local Delmar gymnasts competing for Yury's School of Gymnastics excelled at the recently held USAG Level 7 Year 2000 New York State Women's Gymnastics Championships, held in Albany May 5 to 7.

Delmar sisters **Kyle Harder** and **Juliana Harder** each won the coveted All-Around championship in their respective 10 to 11 and 7 to 9 years-old age divisions, capturing a total of six gold medals.

Kyle Harder, a fifth grader at

Hammagrael Elementary School, scored a record breaking All-Around score of 38.7 to win the All-Around Championship and the top All-Around score of the meet. Kyle also won the balance beam championship with a 9.6 and the vault championship with a 9.7, and finished fourth on the uneven parallel bars with 9.8 and fourth on Floor with a 9.6.

Her younger sister Juliana Harder, a third grader, took the gold with a championship All-Around performance of 37.975,



Yury's first place Level 7 team, from left, Ivan Manyakhin, Jessica Leach, Julianna Harder, Cindi Stone, Kyle Harder, Kendall Day and Yury Tsykun.

## REGENTS REVIEW CLASSES

Saturday, June 10<sup>th</sup> 9am-2pm  
**Biology, Earth Science  
Global Studies**

Saturday, June 17<sup>th</sup> 9am-4pm  
**Chemistry, Physics**

Cost \$50.00 per class  
Please call 453-6569 to reserve seats  
Seating is limited.

## Dr. Larry Malerba

has moved his medical practice  
to a new office in Gunderland  
**Homeopathic Medicine**

A safe alternative approach  
for many common health problems.  
**2592 Western Ave. in Gunderland**  
at the intersection of Western and Carmen Road  
(518) 357-4210

winning the balance beam and floor exercises with scores of 9.55 and 9.6, placing second on the Uneven bars with a 9.675, and clinching the all-around with a fourth place 9.15 vault score in the last rotation.

One of the sisters' teammates, **Jessica Leach**, an eighth grader at Bethlehem Central Middle School placed second All-Around with a 37.675 silver medal score in the 12 to 14 years-old age division. Leach also placed second on the vault with 9.6, sixth on Uneven bars with a 9.5 and sixth on the balance beam with a 9.325.

Another Yury's teammate and Delmar resident, **Kendall Day**, a fifth grader at Glenmont Elementary School finished fourth All-Around in the 10 to 11 years-old age division with a 37.4. Day



## Good Samaritan Senior Living

by Lee Bormann  
President/C.E.O.

### LIVING TO ONE HUNDRED

According to the most recently available statistics, the number of American centenarians has doubled during the 1990's from about 37,000 to 72,000. (Four out of five are women.) The best is expected to come, however. Even by conservative estimates, the number of centenarians in this country will continue to double every ensuing decade, which will mean at least one million centenarians by the year 2050. Having said that, this may be a good time to point out an important fact. Contrary to popular opinion, old age does not necessarily mean increased disability and frailty. Recent studies show that those who live beyond age 90 or 95 tend to remain healthy nearly until the end of their lives.

A long life is much enhanced when accompanied by good health; we do our best to support your well-being. At GOOD SAMARITAN LUTHERAN HEALTH CARE CENTER, 125 Rockefeller Road, we understand how important connection is to your well-being, which is why we offer many opportunities for friendship. Give us a call at 439-8116.

**P.S.** The rates of disability and illness among those over age 65 have dropped significantly since the 1980's.

## COME HOME TO TROY



**SAT., JUN. 3**  
10 AM - 4:30 PM  
SO. TROY BOYS & GIRLS CLUB, CANAL ST., TROY, NY

## COMMUNITY HOME-OWNERSHIP EXPO FREE & OPEN TO THE PUBLIC

- FEATURING:
- DEMOS & WORKSHOPS BY HOME DEPOT & OTHER ORGANIZATIONS
  - GRANT OPPORTUNITIES
  - ARTS & COMMUNITY ORGANIZATIONS
  - HOME-OWNERSHIP RELATED BUSINESSES
  - KIDS ACTIVITIES BY JR. MUSEUM & THE ARTS CENTER

BROUGHT TO YOU BY:

**DIRECTIONS:** Take 737 to Exit 8, Cross Green Island Bridge. Take a right. Straight at lights; follow 3rd St. south to Canal St. Turn left at Canal St. to South Troy Boys & Girls Club. 787 car be reached from Rt. 7 or Interstate 90.



CALL: 272-8289 FOR MORE INFORMATION

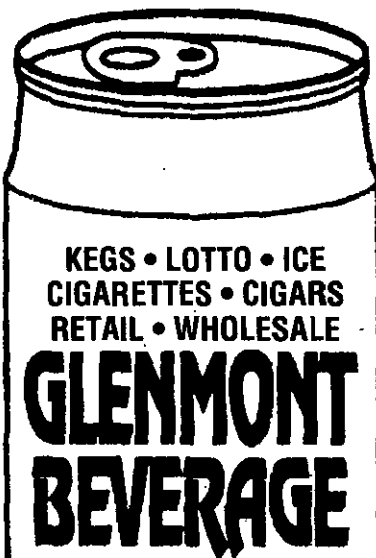

KEGS • LOTTO • ICE  
CIGARETTES • CIGARS  
RETAIL • WHOLESALE

## GLENMONT BEVERAGE

**HIGH LIFE RED DOG ICE HOUSE**  
30 Packs \$9.99  
Mail In Rebate -2.00  
Final Cost \$7.99  
+TAX +DEP

**BECKS BEER-LIGHT-DARK**  
**\$10.99**  
12 PACK  
+TAX +DEP

**HEINEKEN 1/2 KEG**  
**\$96.00**  
12 HEINEKEN GLASSES FREE with keg purchase  
+TAX +DEP

**MILWAUKEE'S BEST**  
**\$7.99**  
CASE CANS  
+TAX +DEP

**DOC OTIS Hard Lemonade**  
**\$5.99**  
6 PACK  
+TAX +DEP

**RC-NEHI DIET RITE**  
**\$4.99**  
CASE 12 OZ CANS Mix & Match  
+TAX +DEP

365 Feura Bush Road & 9W  
Glenmont, New York  
**462-9602**  
Summer Hours:  
Mon. - Sat. 9am-9pm  
Sun. Noon-5pm  
Prices effective 5/31/00 to 6/6/00

## Flowers, Veggies, Hanging Baskets

Farm Animals & Petting Zoo

Come and See the Babies from Baby Animal Week Grow Up!

Sit on the Antique Tractor in our New, Giant Sandbox!

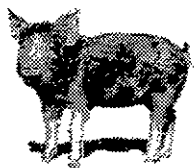

## INDIAN LADDER FARMS

342 Altamont Rd.  
Altamont, NY 12009  
(518) 765-2956  
www.indianladderfarms.com

## Yellow Rock Café & Bakery

Serving Gourmet Sandwiches  
Made with Fresh Ingredients From Local Farms

Live Music Saturdays from 12 to 2  
Espresso, Cappuccino, Café Latte

Check out our New Birthday Party Package!  
--Its Full of Farm Animal Fun--

Open Wednesday thru Sunday  
10:00-6:00  
Café Hours: Wednesday thru Friday  
11:00-2:00,  
Saturday & Sunday 10:00-3:00



earned the one of the top spots by taking home the silver medal on the balance beam with a 9.575 and bronze medal on the vault with a 9.375.

Because the girls performed so well individually, Yury's 9 member Level 7 Team turned in a gold medal team performance of 190.225 defeating the 62 other teams representing the top 320 gymnasts throughout the State. The Yury's team is coached by Yury Tsykun, head coach and owner; Cindi Stone of Slingerlands, choreographer, floor and beam coach; and Ivan Manyakhin, vault and conditioning coach.

The four Delmar gymnasts along with their teammates will be heading to Lakeland, Fla for National competition this June, and expect to compete as Level 8 or Level 9 gymnasts in the upcoming competitive year.

### Awards banquet set

The Bethlehem Central Athletic Association will host its annual awards banquet on Thursday, June 1, at 6 p.m. at Elm Avenue Park.

All students who participated in Varsity Bethlehem Central High School sports during the 1999-2000 season, and their families, are invited.

There is no cost to participants.

Suburban Council and Sectional championship teams will be honored. There will also be individual awards including senior scholarship and other special awards from coaches.

For information, contact BCAA President Jim Kelly at 439-0716

## Tomboys

(From Page 13)

(S- Katie Dombrowski, Chelsea Swete, combined 4 hit, 17 K's, shutout pitching, Denise Fierstein, triple, 3 RBI), Brian Grady Roofing 7, St. Peter's Saints 5, (B- Sarah Gadomski, good defense, Danielle Swanson, clutch hitting, S-Colleen Rarick, well pitched game) Adirondack Records Management 13, Dr. Christopher Maestro, DMD. 4 (A- Caroline Lang, effective pitching, C- Michelle Clair, single, reliable defense, Ryan Conley, single, intelligent base running), Bethlehem Police Officers Union 16, Delmar Health and Fitness 14, (B- Emma Walsh, double, single, 2 walks, Katie Sperber, 2 singles, walk), Frangella Associates 9, Brian Grady Roofing 5, (F- no report provided, B- Erin McCartan, solid defense, Samantha Felitte, great hitting) Brain Grady Roofing 19, Delmar Health and Fitness

7, (B- Liz Otero, Thea Baynes, outstanding hitting), Saratoga Shoe Depot 18, Meadowbrook Farms Dairy 8 (S- Michelle Bub, single, walk, 2 RBI, 2 times scored, Alyssa Rosenblum 2 for 2, 3 times scored, 2 RBI, M- Rachel Manning, 5 K's pitching), Frangella Associates 17, Meadowbrook Farms Dairy 1, (F- Katie Fisher, 2 doubles, Heather Conti, 2 strong innings pitched), Brian Grady Roofing 12, St. Peter's Saints 7, (B- no reports provided, S- Owen Janssen, 2 RBI double)

### 14 and Under game results

Capital Region Orthopaedic Associates 8, Brown and Brown 7, (C- Elise Puzio, 7 K's pitching Shannon Crotty, double, 2 RBI), Allen and Taub 12, Bethlehem Democratic Committee 10, (A- Andrea Eberhardt, 3 for 3 batting, Melissa Taub excellent pitching, Yogi Fitzsimmons,

solid catching), Exit 23 Mobil, Allen and Taub 4, (E- Stephanie Houck, Samantha Feinberg, each clutch 2 out hits, A- Megan Jacques, good defense)

### 18 and Under game results

East Greenbush 4, Bethlehem Memorial Veterans Association 1 (B- Danica Feustel, great pitching effort), East Greenbush 14, Bethlehem Memorial Veterans As-

sociation 2 (B- No player reports), East Greenbush 8, McNa-mee, Lochner, Titus, Williams, P.C. 3, (E- No player reports), East Greenbush 20, Riccardo Studios 5 (R- Jen Marro, good hitting and pitching, Kristine Plog, 2 for 3), East Greenbush 17, Bob Bellizzi Softball Camps 4 (B- No player reports), East Greenbush 25, Bob Bellizzi Softball Camps 10, (B- Beth Danziger, good pitching)

## RNs & LPNs

IMMEDIATE  
Home Care Positions  
Full / Part-time  
Tri-City Area

Accu Care Home Health Services  
449-1142

**Delmar Car Wash**  
**OPEN**  
Across From Delaware Plaza  
Behind Del Bowling Lanes  
**439-2839**  
Serving Bethlehem For Over 25 Years

## Ben Franklin Crafts®

Your Creative Outlet

**40% OFF** reg. marked price  
**ALL FABRIC**

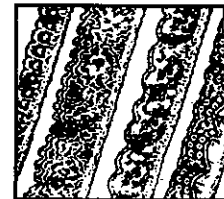

All Laces  
All Ribbons  
by the yard

Starts Today  
thru June 9th

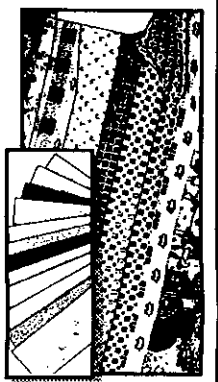

Includes Fabrics by: Ginny Beyer, Debbie Mum, VIP, South Seas, Marcus Bros., Springmaid, RJR Thimbleberrie, Kunin Felt, Fabric Tradition, Fabric Country, Wamsutta & much more!

Specializing in Quilting Fabrics.

COLUMBIA PLAZA, E. GREENBUSH • 479-4405  
Mon-Sat 10am-9pm; Sun 11am-5pm

**Creative Playthings®**  
Creating Backyard Fun Since 1951!

**1 MORE WEEK!**

**THE MADNESS CONTINUES!**

**SAVE UP TO 50% OFF SUGGESTED RETAIL PRICE ON SELECTED ITEMS. LIMITED QUANTITIES!**

**WOW!**

• Delivery Available  
• Installation Available  
• Financing Available

**REALLY!**

VISIT OUR HUGE INDOOR SHOWROOM!  
[www.creativeplaythings.com](http://www.creativeplaythings.com)

**FREE COLOR CATALOG! 1-800-24-SWING**

**OFFER ENDS 6/06/00**

**HOURS: Mon - Sat 10-6 Sun 12-5**

**158 Railroad Avenue, Colonie, NY 12205 (518) 438-8200**

• NEARLY ALL ARE STAINED, SEALED & SANDED SMOOTH!

Tired of *pretending* you have a new car?

Visit SEFCU at the Spring Credit Union Used Car Sale

Sunday, June 4th from 10 a.m. to 4 p.m.

Heritage Park Colonie

Choose from more than 500 used vehicles at this "credit union members only" event. Plus, get a great rate with a SEFCU car loan.

Make shopping even easier by pre-applying for your SEFCU loan.

Call 452-8183, visit [www.sefcu.com](http://www.sefcu.com), or stop by any convenient SEFCU branch.



Bank Where You Own The Place

**The Auction Gallery**  
Joan Bohl and Jon Lee present  
**ON-SITE ANTIQUES ESTATE AUCTION**  
**The Estate of Kathryn Fisher Carrington**  
Saturday, June 3<sup>RD</sup>, 11:00 a.m.  
Box Lots and Households to be sold at 10:00 a.m.  
Preview: Friday, 10:00 a.m. until 5:00 p.m.  
Saturday: 8:00 a.m. until sale  
Fisher Boulevard, Slingerlands, N.Y.

The Auction Gallery will be selling the entire contents of the Fisher Farm, a lovely 19th Century home of the late Kathryn Fisher Carrington. Mrs. Carrington was known for over 30 years as "The Pumpkin Lady" by the local school children and their parents who came to visit the farm. Every year, Mrs. Carrington would set aside 600 pumpkins in one of her fields for the local school children who would come on a school field trip to her pumpkin patch looking for the "perfect pumpkin". Mrs. Carrington would sell the pumpkins to the children for 25 cents thus becoming "The Pumpkin Lady". As the word spread about the Fisher Farm, Mrs. Carrington would set aside another 4,000 pumpkins for the other families that would come to pick out their "perfect pumpkin" as well.

The Fisher Farm has been in the family since it was built in the 1870's with many of the original furnishings still remaining in the house including antique oak and Victorian furniture, glass and china, old prints and painting, old toys, stoneware, flow-blue china, early pewter, old fireplace items, early cupboards and quilts, old spinning wheels, and many country items you would expect to find in an early farm house. There are also old tools, and many household items, modern furniture and many other interesting items. Plan to spend the day: this sale is well worth attending.

For information call Joan Bohl or Jon Lee at the Gallery at 518-426-1353 for a photo flyer and the listing, or you may visit our web site at [www.auctiongallery2.com](http://www.auctiongallery2.com) for listing and photos. You may also e-mail us at [leeauc@albany.net](mailto:leeauc@albany.net) for information.

Terms: Cash or approved check, 10% Buyers Premium, All items sold "as is" and to be removed the day of sale. Sale is being held under a tent regardless of weather, bring chair and boxes for purchases. Refreshments available.

Directions: From Albany, take 787 to 90 West, take Route 85 Slingerlands By-pass to New Scotland Road (Route 85), turn right, and continue on New Scotland Road until you pass the Toll Gate Restaurant. Fisher Boulevard is approx. 3 miles from the end of the by-pass.

From Thruway Exit 24 continue East on 90 to Route 85 Slingerlands by-pass exit. Follow Route 85 to Fisher Boulevard. Signs will be posted.

# Critical

(From Page 1)

Joseph Nitsche, whose home at 71 Fernbank is directly across from the site of the accident, was on the second floor of his home when, he said, "I heard a noise, like a large thud followed by a screech of tires. I went to a window and I saw a body sprawled on the grass."

He ran out to the street. "I could see (Crowley) was unconscious. The driver had pulled over to the left side of the road, and she said to me, you'd better call for help," Nitsche said.

He called 911 and by the time he returned, emergency person-

nel had arrived.

Nitsche said several neighbors thought they recognized Crowley as a frequent pedestrian in the neighborhood.

"She was basically a person minding her own business, and she did everything she should have," said Ed Rosen, who also lives near the scene of the accident. "I do believe had there been sidewalks, it wouldn't have mattered," Rosen added.

There are no sidewalks on that stretch of Fernbank.

"Really, no one saw it; I don't think," Nitsche said. "There was someone jogging nearby, maybe a block away, but I don't think he

saw it either."

Marohn initially told police she had drifted out of her lane when she looked away from the road momentarily. Marohn later said that she may have blacked out.

"She was, of course, very upset," he said. "She basically didn't seem to know what had happened. I looked up, and my car was hitting this woman," she told me."

Visibility on the road was good at the time of the accident.

"It really seems inexplicable to me," Nitsche said. "It was daylight, and this person was walking where she should. It just seems like a person in the wrong place at the wrong time."

The police report made no mention of alcohol or excessive speed as factors. Marohn was ticketed at the scene for failure to exhibit due care with a pedestrian in the roadway, and for failure to stay in her lane. Police Detective

Joseph Mastriano is continuing to investigate the accident.

Fernbank Avenue has been the source of past complaints about through traffic operating at excessive speeds.

"It does get a lot of traffic, and unlike a lot of streets in the neighborhood, it's fairly straight, and people build up speed a little faster," Nitsche said.

Stop signs installed in recent years have mitigated the problem somewhat, Rosen said.

"People today are altogether in too much of a hurry, but I'm not sure its unique to this neighborhood," he said. "Without the stop signs, it would be an absolute race course."

"We have a lot of pedestrians and bicycles in the streets," Nitsche said. "I don't think sidewalks would have helped. People just have to drive not so fast. This is a residential neighborhood."

## School offers summer program

Circle of Friends Nursery School in Delmar will offer a six-week summer program July 10 through Aug. 18 from 9 a.m. to 1 p.m. every day.

Adult and child-directed activities will include outdoor fun, music, art projects and cooking. Theme-based projects will include the circus, camping, bugs and under the sea.

Three- and 4-year-olds as well as 5-year-olds who will be attending kindergarten in the fall are welcome to attend some or all of the program. Spaces are also available for the fall program for 3- and 4-year-olds. For information, call 478-0722.

## Five Rivers plans fish program

A free program on fish and fishing will be held on Saturday, June 10, at 10 a.m. at Five Rivers Environmental Education Center, 56 Game Farm Road, Delmar.

Participants will rig poles, cast lines, and may be able to catch and release a fish. Different poles, reels, hooks and lures will be discussed. Dress for the outdoors and bring fishing gear if possible.

Preregistration by Wednesday, June 7, is required. For information to register, call Five Rivers at 475-0291.

## Fund sets meeting

Bethlehem Community and Alumni Endowment Fund will hold its annual meeting on Tuesday, June 6, at 7 p.m. in the media center conference room at BCHS.

For information, call Bill Cushing at 439-7623.

## W.M. P. McKEOUGH INC.



### LANDSCAPE CONTRACTOR

Creative Design and Installation of Mature Landscapes  
Custom Designed Walks, Patios and Walls  
New Lawns/Lawn Renovation  
Privacy Plantings  
Water Gardens

Serving the Capital District Since 1960

# 439-0206

MEMBER NEW YORK STATE NURSERY/LANDSCAPE ASSOC.  
MEMBER BETHLEHEM CHAMBER OF COMMERCE

## BETHLEHEM POP WARNER

Still Time to Register to Play this Season!!

Cheerleaders - ages 7-10

Football Players - all ages

### Coaches and Commissioners Needed!

You may be a coach without a child in the program.

PLEASE CALL:

Cathy DeCastro - Cheerleading Coordinator 439-2933

Jim Cerone - Football Coordinator 439-9243

Kathleen Sullivan - Co-President 478-9734

# Youth Network

BETHLEHEM NETWORKS PROJECT

## Sarah Whiting Run-a-thon set for June 10

The fourth annual Sarah Whiting Run-a-thon will be held on Saturday, June 10, from 11 a.m. to 3 p.m. at the Bethlehem Central High School track.

It is sponsored by members of the BCHS class of 2000 in memory of their classmate Sarah Whiting who was killed in a car/pedestrian accident in October 1996. The class hopes to raise awareness of pedestrian safety issues. All proceeds will be donated to the Bethlehem Citizens for Pedestrian Safety.

The rain date is Sunday, June 11.

Participants can run or walk any distance up to 20 laps. Pledges should be collected from friends and family for an amount per lap or a flat amount.

All donations are welcome and can be made on the day of the run-a-thon. Checks should be made payable to Bethlehem Citizens for Pedestrian Safety.

Sponsor sheets can be picked up in the high school main office or at the middle school and will also be available at the track on the day of the event.

There will be refreshments, music and a drawing for prizes.

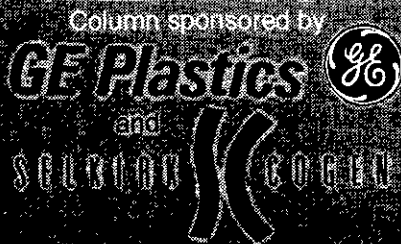

Corporate neighbors committed to serving the community

## So-White Laundromat

### BUSINESS AS USUAL

### Open 24 Hours

(By way of Albany/ Normanskill Bridge)

Single Wash — \$1.00

Big Boys — \$1.50

56 Delaware Ave., Delmar

(Next to Tastee Freeze)

## Special on WMMT CHANNEL 17

Great Performances  
Berlin Philharmonic: Ode to Joy 2000  
Wednesday, 8 p.m.

Historic Views of the Capet City  
Thursday, 7:30 p.m.

Roadside Recipes:  
Taste of Southern Quebec  
Friday, 8 p.m.

Ballykissangel  
Saturday, 7 p.m.

Tonys 2000  
Sunday, 8 p.m.

Greek Americans II  
Monday, 8:30 p.m.

Lathe of Heaven  
Tuesday, 9 p.m.

Owens-Corning Fiberglas Corporation  
supports public television  
for a better community

Owens-Corning is Fiberglas



# Reeling

(From Page 1)

at this for over a week, and they feel the need to have their business easily accessible. The detour routes are inconvenient. I hear that loud and clear."

Such concerns were voiced by business owners at a meeting called by Fuller and DeLaney last Thursday at Bethlehem town hall auditorium. Many owners pleaded to reopen at least one lane of Delaware Avenue for Albany-to-Delmar traffic; others called for daytime access to Crannell Avenue, the parallel street running through the residential neighborhood adjacent to the landslide area. But DOT officials declined to commit to either approach.

Others expressed concerns about cash flow shortages that might make it difficult to pay property-tax bills come August.

"I know I'm definitely thinking about it," said Daniel Formica, owner-manager of the Delaware Avenue McDonald's, who said his sales are down 42 percent since May 18.

Unfortunately, the timing of the disaster left little room for many of the affected businesses to challenge their assessments for the current tax year. Grievance day, the deadline for such challenges, was May 23.

According to Bethlehem Assessor David Leafer, fewer than 10 businesses in the Delaware corridor—including the two most directly affected by the disaster, the now-closed Hoffman's Car Wash and the destroyed California Produce Market—managed to beat the deadline, along with perhaps two dozen residential property owners in the hard-hit Crannell neighborhood.

Nor are there any guarantees for those who made the deadline, Leafer said.

"A business loss is not necessarily the factor looked at in determining valuation of property," he said. "It's fair market rental of the property, and it's still way too early to make any legitimate estimate of what kind of values might be lost in the long run."

And town Receiver of Taxes

Nancy Mendick said her hands are tied if Gov. George Pataki does not declare a tax moratorium for the affected area: state law gives her no options to accept partial payments or grant delays. "There's nothing I can do," she said. "Deadlines would have to be met, or penalties would kick in."

Typical insurance coverage offers little solace either, said Greg Turner of Burt Anthony Associates, an agency located in the Delaware corridor with many affected clients.

"Typically, those businesses are covered by business interruption insurance," he said, "but that needs to be triggered by a covered peril under their policy"—which is to say, actual damage to their own premises. "And actions by civil authorities and civil commotion, those are specifically excluded."

Coincidentally, Pataki last week announced proposed legislation to create "civil authority" insurance for businesses—but such legislation would come too late for the Delaware Avenue businesses.

As for Pataki's petition for a federal disaster declaration last week, disaster aid is directed to municipalities to cover such things as road reconstruction and police overtime—not to cover individual business losses.

Still, low cost loans of up to \$1.5 million under the Small Business Administration's Economic Disaster Loan Program can be made available after a Federal disaster declaration. And if at least five business in the affected area can document sustained losses of more than 40 percent, the state's Small Cities Program offers grants; applications were distributed last Thursday.

But those applications will be weeks or months in processing. For now, businesses hurt by the landslide will have to fend for themselves. DeLaney announced an effort to develop discounts and promotions to attract customers to the area, and Marcia Pappas, proprietor of Delaware Plaza's Scissors Society salon, challenged her colleagues to brainstorm other

joint action.

And there was a small bit of good news at the Thursday meeting. Claude Rounds, vice president for building operations for Albany Medical Center, announced that the hospital has shelved earlier plans to relocate its 250-plus finance department employees from a building adjacent to the slide area.

"It's going to take some time, and obviously that's something people hate to hear," said Assembly Minority Leader John Faso, who attended the meeting. "But this isn't going to be a quick fix. Businesses in Delmar are going to have to stick together."

# Group seeks volunteers

Bethlehem Archaeology Laboratory seeks volunteers to help with a dig at an early 18th century home owned by Daniel Winne at 28 Creble Road in the town of Bethlehem.

The home has been purchased by Brian Parker, owner of a company which restores old buildings, who plans to live in the house when restoration work is completed.

Documentary evidence is limited, and foundation archaeology may be the best hope for determining the age of the house. The earliest Winne to arrive in Bethlehem was Peter Winne, who came from Ghent in Flanders in 1652.

The digging phase of the work around the foundation will be open two days each week: Saturdays and one day during the week, which will be negotiated with those volunteering. Monday, Wednesday or Friday are among the top suggestions. Hours are from 9 a.m. to 3 p.m. with time off for lunch. The dig will probably continue for at least six to eight weeks.

Volunteers should bring a lunch and a bottle or thermos of water.

Anthropology interns are especially welcome and will have instruction time in the laboratory.

For information or to help out, call Floyd Brewer at 439-6391.

## When Detours Occur Travel with someone you trust

Trip Tik to



Hudson Valley

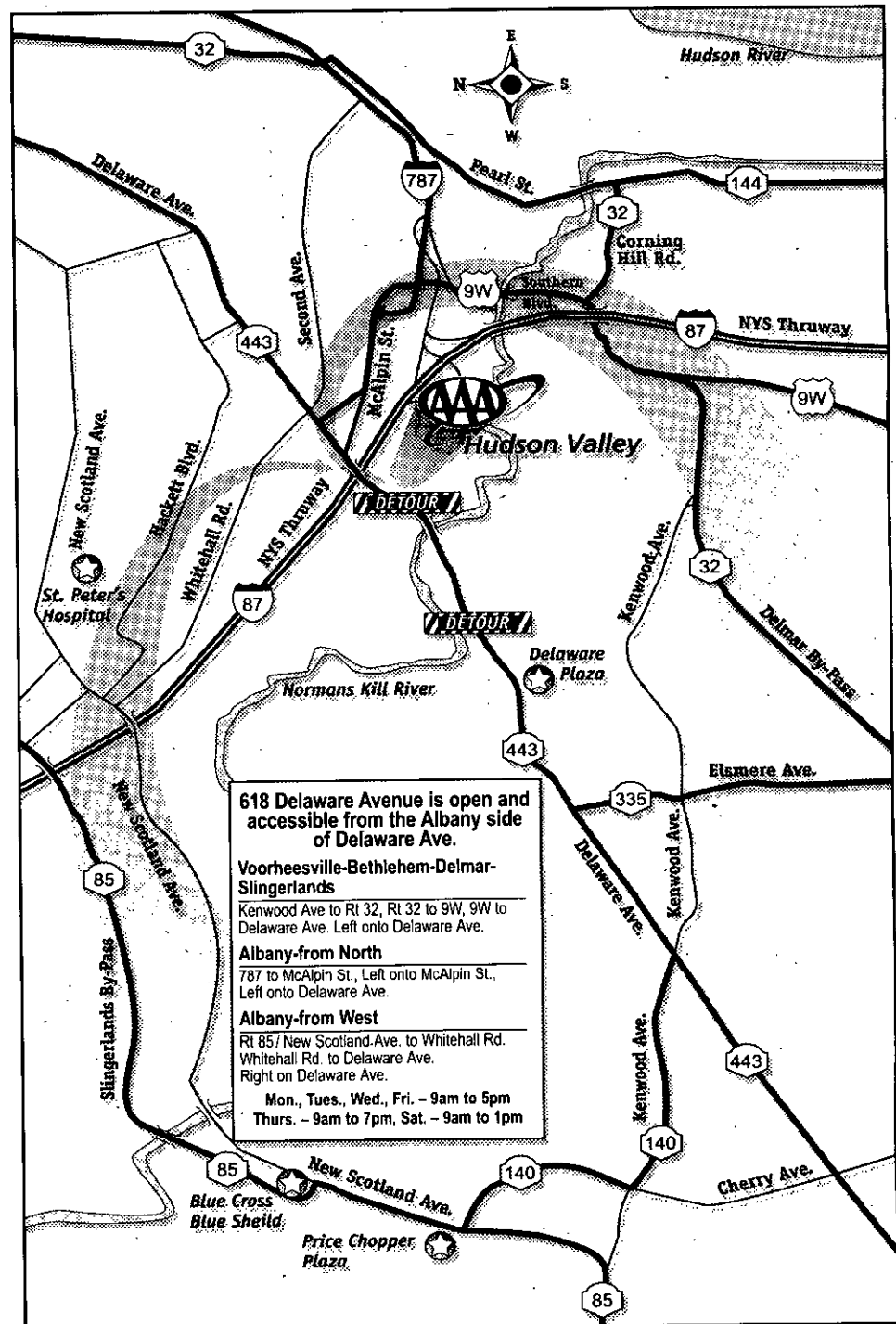

If you can't reach us by car, reach us by phone or e-mail through our website.

**All roads lead to**



Hudson Valley

518-426-1000

www.aaahv.com

## Guess The Color and Get up to \$250 Off a GT225



**JS60 Walk-Behind Mower**  
• 6 hp • 21-inch steel deck  
Now **\$279\* \$50 OFF**



**LT133 Lawn Tractor**  
• 13 hp • 38-inch mower deck  
• 5-speed shift-on-the-go transmission  
Just **\$1,999**

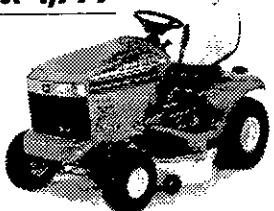

**GT225 Lawn and Garden Tractor**  
• 15 hp • 42-inch Convertible mower deck • Automatic transmission  
Now **\$3,849\* SAVE \$250**

Now, during Deere Season 2000, we're offering fantastic savings on a variety of John Deere tractors and mowers. So visit your John Deere dealer before July 5, and, oh, yeah, the answer is green, just like those dollars you'll save.



NOTHING RUNS LIKE A DEERE

**H.C. OSTERHOUT & SON, INC.**

Route 143, West of Ravena • 756-6941  
Monday-Friday 8 to 5 • Saturday 8 to Noon



\*Manufacturer's suggested price. Tax, freight, setup, and delivery not included. Savings and prices may vary by dealer. Offers end July 5, 2000. Savings advertised are off of list price.



# Obituaries

## Alice Doyle

Alice F. Doyle, 94, of Delmar died Friday, May 26, at Community Hospice of Albany County at St. Peter's Hospital.

Born in Blooming Grove, she was a graduate of Newburgh Free High School and Dean Academy. She received a bachelor's degree from New Paltz State College.

Mrs. Doyle was a third-grade teacher at the former Delmar Grade School. She also taught special education for exceptional children in Slingerlands. She retired in 1970.

She was a member of the Bethlehem Professional Women's Club, Elsmere Fire Department auxiliary, Delmar Reformed Church and its auxiliary, and the Christian Women's Association.

She was the widow of James Doyle.

Survivors include a son, Douglas Doyle of Pine Plains, Dutchess County; a daughter, Carol Moss of Hudson Falls; five

grandchildren; and four great-grandchildren.

Services are scheduled at 11 a.m. today, May 31, at Delmar Reformed Church, 386 Delaware Ave., Delmar.

Arrangements are by the Applebee Funeral Home in Delmar.

Contributions may be made to Delmar Reformed Church Building Fund, 386, Delaware Ave., Delmar 12054.

## George Turner

George I. Turner Jr., 76, of Selkirk died Wednesday, May 24, at Albany Memorial Hospital.

Born in Troy, he was a longtime resident of Selkirk. He spent the winters in Florida.

Mr. Turner worked for Conrail in Selkirk for 42 years before he retired.

He was an Army veteran of World War II.

He was a member of the Cannon Grange and a former mem-

ber of Selkirk Fire Co. No. 1.

Survivors include his wife, Catherine Hotaling Turner; two sons, George Turner of Ravena and Kenneth Turner of Albany; two daughters, Shirley Frese of Ravena and Susan Trifiletti of Albany; two step-daughters, Catherine Stalker of Selkirk and Glenna Richardson of Freehold, Greene County; three sisters, Isabelle Roberts of Ravena and Ann Everingham and Alice Powers, both of Selkirk; 15 grandchildren; and 10 great-grandchildren.

Services were from the Babcock Funeral Home in Ravena.

Burial was in Chestnut Lawn Cemetery in New Baltimore.

## Charles Losacco

Charles L. Losacco of Delmar died Sunday May 14.

Born in Albany, he was a lifelong resident of Delmar.

Mr. Losacco received a bachelor's and a master's degree from Rensselaer Polytechnic Institute in Troy.

He worked for Winthrop Research Institute in Rensselaer before he retired.

He was a member of Slingerlands Community players, Albany Civic Theater and Schenectady Civic Theater.

He was the husband of the late, Myrtle Losacco.

Survivors include two daughters, Xina Stewart of Huntington Woods, Mich., and Grace Waite of Ballston Lake; two sons, Carl Losacco of Asheville, N.C., and Paul Losacco of San Francisco, Calif.; and eight grandchildren.

A memorial service will be held on Saturday, July 8, at a place and time to be announced.

Contributions may be made to the Little Sisters of the Poor, 7 Jeanne Jugan Lane, Latham 12110.

## Rose Clancy

Rose Smith Clancy of Albany, and formerly of Delmar, died Wednesday, May 24, at Teresian House in Albany.

Born in Utica, she lived in Delmar for 60 years.

She was a communicant of the Church of St. Thomas the Apostle.

Mrs. Clancy was the widow of Edward Clancy.

Survivors include a niece, Ann Kelly and two nephews, Michael Glavin and Thomas Glavin.

Services were from the Daniel Keenan Funeral Home in Albany and the Church of St. Thomas the Apostle Church.

Burial was in St. Mary's Cemetery in Waterford.

Contributions may be made to Teresian House, 200 Washington

Ave., Albany 12203.

## Irene K. White

Irene K. White, 70, of Our Lady of Mercy Life Center in Gunderland, and formerly of Delmar, died Wednesday, May 24.

She was a longtime member and former president of the Bethlehem Sportsman Club auxiliary and past president of the Nathaniel Adams Blanchard American Legion auxiliary. She was a member of First United Methodist Church in Delmar and a volunteer at the nursing home.

Mrs. White was the widow of Robert White.

Survivors include three daughters, Deanna White-Neale of Esperance, Mary Trevett of Delmar and Susan Crouse of Glenmont; two sons, Mark White of Gunderland and John White of Scotia; six sisters, Winifred Pinnard, Dorothy Morong, Carol Small, Sharon Lewelyn, Faye Tarr and Sheila LaVallee; two brothers, Kenneth Gayton and John Gayton; seven grandchildren; and a great-grandson.

Services were from the Applebee Funeral Home in Delmar.

Burial was in Bethlehem Cemetery.

Contributions may be made to First United Methodist Church, 428 Kenwood Ave., Delmar 12054.

## Raymond Corkrey

Raymond R. Corkrey Jr., 76, of Voorheesville died Monday, May 22.

Born in Albany, he attended St. Ann's Academy.

Mr. Corkrey was a Navy veteran of World War II, serving on the USS Duluth and the USS Roe.

He was a master electrician with the IBEW Local 724, before he retired.

He was a former Boy Scout master of Troop 3 in Colonie, a member of the American Legion Post in Voorheesville and a past exalted ruler of Bethlehem Elks.

Survivors include his wife, Alice Gunlach Corkrey; two sons, Raymond "Pat" Corkrey of Nassau and Daniel Corkrey of Coloss; three daughters, Geraldine Lawrence of North Carolina, Marianne Rother of Schenectady and Denise Leber of Rensselaerville; a sister, Sister Geraldine Corkrey of Watervliet; 15 grandchildren; and a great-grandchild.

Services were from the New Comer-Cannon Funeral Home and St. Matthew's Church in Voorheesville.

Contributions may be made to the National Kidney Foundation, 23 Computer Drive, Colonie 12205.

## LANDSCAPE DESIGN & INSTALLATION

Custom Computer Landscape Images

## HORTICULTURE UNLIMITED LANDSCAPING

You Deserve The BEST!

— Our 23rd Year —

Brian Herrington

767-2004

See our work at: [www.hortunlimited.com](http://www.hortunlimited.com)

## WATERCOLOR EXHIBIT

by HERB STEELE

Longtime Town Resident

An exhibit of watercolor artwork by Herb Steele will be on exhibit in the Bethlehem Public Library beginning June 1 through June 30.

The show will include horses, flowers, boats, birds, French Riviera, and landscapes.

## Sanctuary's ADOLESCENT SERVICES

Edward Tick Ph.D.

Kate Dahlstedt M.A.

Individual counseling/mentoring,  
Groups, Classes, Wilderness Retreats  
Rites of Passage

Albany (518) 463-0588

To the great kids in our town:

*This is the time for parties & celebrations...*

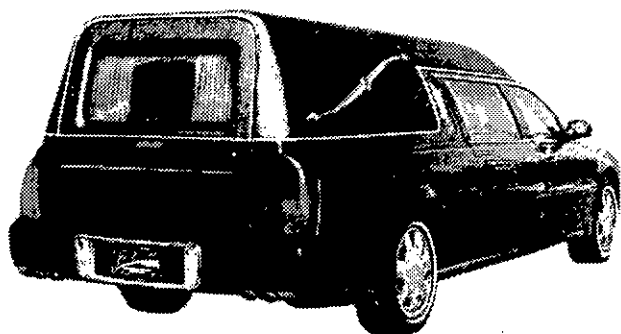

DON'T MAKE THIS YOUR LAST RIDE!  
YOU HAVE YOUR WHOLE LIFE AHEAD OF YOU...  
DON'T LET ONE FOOLISH  
DECISION BURY YOUR FUTURE!



Ben Meyers



Meyers Funeral Home  
741 Delaware Ave., Delmar  
(Opposite High School at stop light)

439-5560



Stephen Meyers

• Your Neighborhood Funeral Home •

## Empire Monument Co.

"The Old Reliable"

Large Display of Finished Monuments & Markers  
Cemetery Lettering, Bronze, Repairs

Located at the entrance of Albany Rural  
and St. Agnes Cemeteries

CEMETERY AVE., MENANDS

463-3323

## Death Notices

The Spotlight will print paid Death Notices for relatives and friends who do not or have not lived in the Towns of Bethlehem and New Scotland. The charge for a paid death notice is \$25.

We will continue to print Obituaries of residents and former residents of the Towns of Bethlehem and New Scotland at no charge.

In Memoriam, and Cards of Thanks will also be printed for \$25.

## \$10 Off Electronic Repair

With This Coupon

- One Coupon Per Repair •
- Exp. 6/30/00 •

## John's Electronic Repair

9W-Glenmont Centre Square  
Open: Tue - Sat 10-6

465-1874

FREE 2-Pack  
AA or AAA batteries  
Just Stop In!

No purchase required / One Pack per Customer



Deneige and Andrew Nash

## Barlow, Nash marry

Deneige Gabrielle Barlow, daughter of David and Beverly Barlow of Boston, and formerly of Delmar, and Andrew Osborne Nash, son of Peter and Sally Nash of Dedham, Mass., were married Oct. 9.

The Rev. Edward Anderson performed the ceremony at Unitarian Universalist Church in Nantucket.

A tent reception followed at Westcliff, the Nash's summer home.

The matron of honor was Lorie Lybrook.

Bridesmaids were Alison Barlow, sister-in-law of the bride, Amanda Nash, sister-in-law of the groom, Elizabeth Ferguson, Wendy Westcott and Meg Graves.

The best man was Hiram Em-

ery Jr. Groomsmen were Peter Nash, Thomas Nash and Lewis Nash, all brothers of the groom, Jeremy Barlow, brother of the bride, and William Willauer, cousin of the groom.

Ushers were Nathaniel Peirce, West Riggs and Andrew Strawbridge. Gardner Nash and Malcomb Nash, both nephews of the groom, were the ring bearers.

The bride is a graduate of Bethlehem Central High School and Vanderbilt University.

She is a product analyst for Order Trust in Lowell, Mass.

The groom is a graduate of the Brooks School and Lake Forest College. He is an inside wholesaler for Fidelity Investments.

After a wedding trip to Aruba, the couple lives in Boston.

## Births

### St. Peter's Hospital

Boy, Alexander Yong-ok Denn, to Atsuko and William Denn of Voorheesville, April 28.

Boy, Matthew Robert Wise, to Kimberly and Robert Wise of Glenmont, May 4.

Girl, Callie Margaret McGinn, to Trish and Jim McGinn of Delmar, May 11.

Boy, William Benjamin Alston, to Jennifer and George Alston of Glenmont, May 15.

Boy, Nicholas Evan Honen, to Jennifer and Richard Honen of Slingerlands, May 15.

Boy, Trey Michael Sgroi, to Debbie and Trey Sgroi of Glenmont, May 15.

Girl, Lindsay Megan McCabe, to Michelle and Michael McCabe of Delmar, May 16.

Girl, Kelsey Anne McMillen, to Sue and Mark McMillen of Voorheesville, May 17.

### Samaritan Hospital

Boy, Ty Michael Angevine, to Michelle and Travis Angevine of Glenmont, March 28.

Boy, Stephen James Anthus, to Jennifer and Stephen Anthus of Glenmont, April 18.

### Bellevue Hospital

Girl, Brooke Aubrey Norton, to Carley and Scott Norton of Selkirk, May 17.

Girl, Vanessa Lisa Racht, to Loreen and Timothy Racht of Selkirk, May 22.

## Class of '00

### Bryn Mawr

Amanda Crosier of Feura Bush (bachelor of arts with honors in anthropology) and Emily McGrath of Delmar (bachelor of arts, cum laude, with honors in anthropology).

### Columbia University

Kathryn Sherwin of Delmar (bachelor's in history/sociology).

### Marist College

Jennifer Kern of Voorheesville (bachelor of arts).

### St. Bernard's Institute

Mary Scott of Delmar (master's in theology).



Melissa Coccozza and Louis Faiola

## Coccozza, Faiola to wed

Melissa Coccozza, daughter of Joseph and Frances Coccozza of Selkirk, and Louis Faiola, son of Delia Faiola of Saratoga Springs and the late Raymond Faiola, are engaged to be married.

The bride-to-be is a graduate of Bethlehem Central High School and Siena College. She has a master's degree in social work

from the University at Albany and is manager of behavioral health referral and case management services for Kaiser Permanente in Latham.

The future groom is a graduate of Saratoga Springs High School. He is a state sales coordinator for AFLAC New York in Albany.

A Sept. 2 wedding is planned.

## Would You Like to Learn a Little About French Culture?



Do you have some room in your home and heart to participate in a 3-week cultural exchange experience? We are desperately searching for several families to host French students this August. All students are insured and have their own spending money. You need only provide room and board, friendship, and understanding.

For more info visit our web site [www.lec-usa.com](http://www.lec-usa.com) or call monique at 439-3341

## Mail weddings, engagements

The Spotlight would like to publish your engagement, wedding or anniversary announcement and photo. There is no charge for this community service.

Black and white photos are preferred, but color photos are acceptable. Polaroid photos cannot be printed.

For information and submission forms, call 439-4949. Mail announcements to PO Box 100, Delmar 12054.

## Dean's List

Alfred University — Adam Ostroff of Delmar and Chad Davey of Selkirk.

Ithaca College — Justin Friedman of Delmar.

LeMoyne College — Nadine Maurer of Delmar.

## Here's to a Wonderful Wedding!

### DJ SERVICES

Down Swing Productions Professional D.J. Services. Music from the 1940's through today tailored to meet your taste. 393-4718.

### JEWELRY

Harold Finkle, "Your Jeweler" 1585 Central Ave., Colonie. 456-6800. Diamonds - Handcrafted Wedding Rings & Attendant's Gifts.

### INVITATIONS

Paper Mill Delaware Plaza. 439-8123 Personalized invitations & announcements for weddings, showers, bar mitzvah, new baby, graduation.



## Community



### Church to serve strawberry dinner

Unionville Reformed Church on Route 443 will serve a family-style strawberry dinner on Saturday, June 3, with servings at 4:30, 5:30 and 6:30 p.m.

The menu will include chicken and gravy, biscuits, peas and carrots, potato salad, coleslaw, rolls, beverages and strawberry shortcake with whipped cream.

The donation is \$8 for adults, and \$3.50 for children ages 5 to 12. To make reservations or for takeout dinners, call 768-2183.



# SPOTLIGHT ON *Family* ENTERTAINMENT

## CALENDARS ♦ ARTS & ENTERTAINMENT

### Outdoor concert series grooves to summer's beat

By JOHN BRENT

**I**t's summer in the city! Around here that means outdoor concerts in downtown Albany. Alive at Five, now entering its 11th season, will present an eight-week series of free Thursday night concerts sponsored by the City of Albany Office of Special Events.

When originally conceived, the hope was that employees would stay in downtown Albany after work to enjoy the music and perhaps visit nearby restaurants for an after-the-concert dinner. Other businesses might also benefit.

Additionally, folks not working in the downtown area might be inclined to head into town to enjoy popular entertainers, bringing in even more potential business.

Free concerts for the public and potential business for area restaurants and merchants — a win/win situation.

Attendance has risen from approximately 15,000 people in 1990, the first year of the concerts, to an impressive 65,000 for last year's summer season — an indication of the increasing popularity of the event.

Starting with a blocked off section of North Pearl Street the first year, the concerts were moved to Tricentennial Park in 1991, and last year, to accommodate the growing crowds, the locale was changed to the Corning Preserve.

As has traditionally been the case, this year's concert line up reflects a variety of musical tastes and interests performed by both regional talent and artists of national and international renown.

Opening the season for 2000 will be the legendary group, The Platters. Beginning in January 1953 in Los Angeles, Calif., the group went on to record such hits as "Only You," "Smoke Gets in Your Eyes" and "The Great Pretender."

Herb Reed was the organizer of the group and is the only original performer still with The Platters.

Over the years the group has received many awards including induction into the Rock 'n' Roll Hall of Fame in 1990, but Reed's most cherished moment was when The Platters were given a private audience with the Pope, and Reed was given a medal from the Pope in recognition of the group's charitable concerts throughout Italy.

Opening for Herb Reed and the Platters will be Sha-ron and the Fellas. A regional group, Sha-ron has appeared at a number of area venues. Known for their suave, resonant jazz

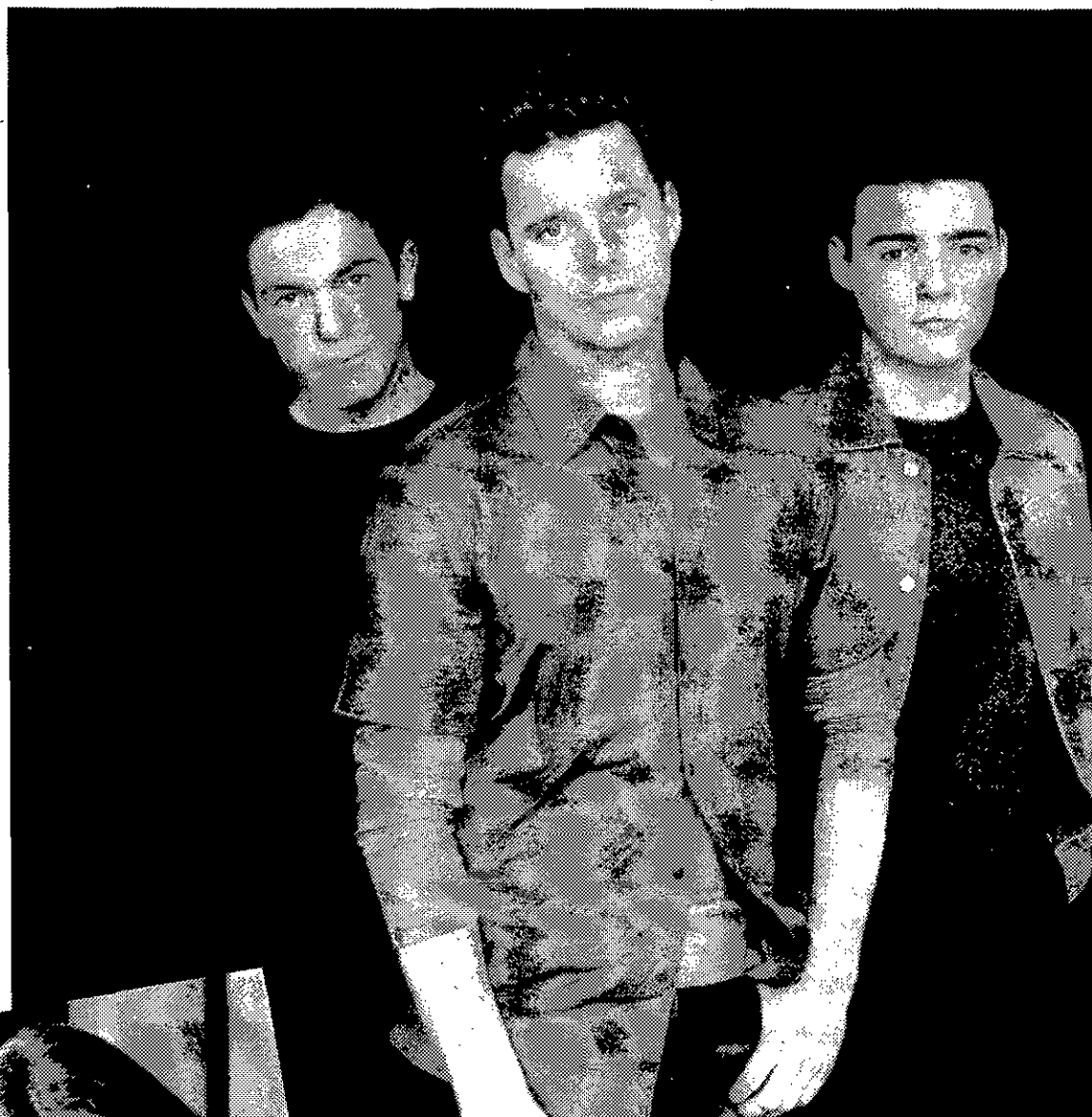

**BB Mak, a trio from England will perform as part of Albany's Five Alive concert series on July 20.**

styling and warm vocal sounds, their repertoire consists of classic, contemporary and fusion jazz.

The special host for the evening will be local DJ, Boom Boom Brannigan.

June 8

will be Celtic Night featuring the Canadian group Kilt who will be performing and a second group, Clandestine, from Houston, Texas. Kilt has grown in popularity in Canada since they organized in the winter of 1996. Their warm reception as they began playing in the United States has given the group hope that they may attain a wider audience. The five-member group brings energetic fun to their audience with exciting songs and traditional music.

Clandestine evolved out of a pipe and drum ensemble founded in 1991. Using highland bagpipes, acoustic guitar, hand percussion, fiddle and vocal harmonies, the group offers a sound firmly rooted in the Celtic tradition.

Classic R&B night follows on June 15. S.O.B. (Same Old Band), featuring Howard Scott and Harold Brown who founded the group War back in the early 1960s. Known for hits like "Slippin' Into Darkness," "Spill the Wine" and "Cisco Kid," the original group explored the edges of funk, soul, R&B and Jazz.

Reuniting with fellow War members, Lee Oskar and BB Dickerson, the musicians wanted to revive the group

but producer Jerry Goldstein of Avenue Records got an injunction against the band, preventing them from using the name War or even saying "formerly War." Hence the moniker S.O.B. While the name may be different the sound is the same and the group's reputation of pushing the boundaries of popular music remains very much in tact.

Opening for S.O.B. will be Annie Sidley. Combining original material with covers of pop hits, Sidley's powerful, soul-influenced voice can, in the words of one critic, "levitate your spirit."

"Music is my job but it's also my love," says John Hall, who performs with his band on June 22. As lead singer for the group Orleans, Hall became famous for 70s pop successes like "Still the One" and "Dance with Me." which he also wrote in collaboration with his wife Johanna. The versatile composer/singer/musician has just released his first album in more than 15 years, "Love Doesn't Ask."

"This record is different than any record I've done before," says Hall, "In that every song has acoustic guitar as the basic rhythm instrument." Appearing with the band will be special guests, Robbie Dupree and Jonell Mosser.

Opening for the John Hall Band will be Electric City Horns. A group of nine experienced musicians. Featuring drums, bass, keyboard, two guitars, trumpet, trombone and two saxophones, this combo can really get the audience on their feet.

Local talent takes the stage

on June 29 with Capital Song Writers' Night. Some of the top regional singer-song writers will perform with guest hostess Mother Judge hosting the event.

Western Swing is the theme for July 13. Asleep at the Wheel, the six-time Grammy award winning band, will offer the cross-genre music they have been playing for nearly 30 years.

Opening for Asleep at the Wheel will be The Lustre Kings. Billed as the rootin' tootinest, rockin' and rollinest roots band around, the popular rockabilly group has brought their lively tunes from New England to Nashville and back again.

BB Mak, a trio from England takes the spotlight on July 20 as part of the Developing Artists Night. Yes, the three members of the group are young, good looking guys but they want to avoid the stereotype of being just another "boy band." Combining pitch-perfect harmonies with guitar based pop songs the group hopes to develop a following on this side of the Atlantic.

Saintface opens for BB Mak. The five musicians of Saintface create a lush, literate brand of pop with memorable songs that chart the lives of lovers and losers.

The final concert for the season, scheduled for July 27, features Classic Rock Night.

Loverboy, one of the

mainstream hard rock groups of the early 80s had a string of three multi-platinum albums. Fans will remember hits like "Turn Me Loose" and "The Kid is Hot Tonite."

Two opening acts appear with Loverboy. Marcus Ruggerio, a Schenectady born singer/song writer, will perform with his deep, rich voice and fresh lyrical perspective.

The second opener will be Bluz House Rockers.

The concerts begin at 5 p.m. and will run until about 8 p.m. Food and beer vendors will be on hand. The rain location is at the Corning Preserve Boat Launch under the 787 overpass. For information call 434-2032 or visit the Web site at [www.albanyevents.org](http://www.albanyevents.org).



**Jonell Mosser appears with the John Hall Band on June 22.**



**DJ Boom Boom Brannigan hosts Nostalgia Night for the Alive at Five concert series on June 1.**



## ARTS and ENTERTAINMENT

## Theater

**UNFORGETTABLE:**  
**THE NAT KING COLE STORY**  
new musical, Capital Rep, 111 N. Pearl St., Albany, June 6 to 25, \$25 to \$35. Information, 445-7469.

**CAROUSEL**  
Rodgers and Hammerstein musical, MacHaydn Theater, Route 203, Chatham, through June 4, \$18.90 to \$20.90, \$9 for children under 12. Information, 392-9292.

**RAGTIME**  
turn-of-the-century musical, Proctor Theater, State Street, Schenectady, June 6 to 11, \$42.50 to \$55.50. Information, 346-6204.

**SOMETHING**  
Canadian clowns Mump & Smoot, Proctor's Too production, Yulman Theater at Union College, Schenectady, June 2 and 3, 8 p.m., \$15, \$10 for students. Information, 346-6204.

**ANDROcles AND THE LION**  
Shaw comedy, presented by Impulse Theater and Dance in Conkling Hall, Methodist Hill Road, Rensselaerville, June 2, 3 and 4 at 8 p.m., \$10, \$7 for seniors, students and children. Information, 797-3684.

## Music

**HERB REED AND THE PLATTERS**  
oldies, Alive at Five concert, Corning Preserve, Albany, June 1, 5 p.m., free.

**JOHN FORD COLEY**  
pop singer, The Van Dyck, 237 Union St., Schenectady, June 2, 7 and 9:30 p.m., \$18. Information, 381-1111.

## JEFFERSON STARSHIP

legendary rockers, McGeary's, 4 Clinton Square, Albany, June 2, 10 p.m., \$10. Information, 463-1455.

## BROOKS &amp; DUNN

country stars, Pepsi Arena, South Pearl Street, June 2, 8 p.m., \$35 and \$45. Information, 487-2000.

## KILT

with Clandestine, Celtic music, Alive at Five concert, Corning Preserve, Albany, June 8, 5 p.m., free.

## Visual Arts

## NEW YORK STATE MUSEUM

An Art of Pure Form, Selections from the Guggenheim Museum, through July 30, Theodore Roosevelt: Icon of the American Century, through July 9, Treasures from the Wunsch Americana Foundation and the Weitsman Stoneware Collection, through Sept. 13, plus permanent collections, Empire State Plaza, Madison Avenue. Information, 474-5877.

## ALBANY CENTER GALLERIES

paintings by Geoffrey Detrani, Christopher Kobuskie and Ragellah Rourke, plus New Faith exhibit, through June 23, 23 Monroe St. Information, 462-4775.

## ALBANY INTERNATIONAL AIRPORT GALLERY

"Formations," modern sculpture exhibit, through July 30. Information, 242-2240.

## ALBANY INSTITUTE OF HISTORY AND ART

punchbows from the institute's collection, 63 State St., through June 23. Information, 463-4478.

## YATES GALLERY

in Standish Library of Siena College, Route 9, Loudonville, contemporary sculptor David Peterson, through June 15. Information, 783-2517.

## Call For Artists

## AUDITION

for 2000-01 season of New York State Theater Institute, prepare a nonclassical two-minute monologue and bring photo and résumé, for adults over 18, June 5 from 4 to 8 p.m. in the Schacht Fine Arts Center of Russell Sage College, for children under 18, June 26, from 3 to 7 p.m. in the Little Theater of Russell Sage College. Information, 274-3200.

## DELMAR COMMUNITY ORCHESTRA

openings in the string, horn and percussion sections. Information, 439-1603.

## COLONIE TOWN BAND

openings for percussion and low brass players, rehearsals on Mondays at 7:30 p.m. at town hall, Route 9, Newtonville. Information, 783-2760.

## COLONIE CENTENNIAL BRASS CHOIR

openings for brass players, rehearsals on first Thursday and third Tuesday of the month, at 7:15 p.m., town hall, Route 9, Newtonville. Information, 783-2760.

## MONDAY MUSICAL CLUB WOMEN'S CHORUS

invitation for new members to join in singing classical and popular songs, Third Reformed Church, 20 Ten Eyck Ave., Albany, Tuesdays, 7:30 p.m. Information, 477-4454.

## AUDITIONS

Empire State Youth Orchestra, for high school musicians, application deadline June 2 for auditions June 3, 9, 10 and 11 in Albany, appointments required. Information, 382-7581.

## SINGERS NEEDED

for upcoming David's Tabernacle 300-voice choir performance of Handel's "Messiah." Information, 459-3152.

## CAPITAL COMMUNITY VOICES

rehearsals at Columbia High School, Luther Road, East Greenbush, 7 to 9 p.m., Tuesdays. Information, 477-8308.

## Classes/ Lectures

## MUSIC CLASSES

in many folk instruments, Old Songs, ROI Center, Route 155, Guilderland. Information, 765-2815.

## MUSEUM ART CLASSES

ongoing, Albany Institute of History & Art. Information, 463-4478.

## DANCE CLASSES

ongoing, all levels, ballet, jazz and modern, New School of Ballet, 1098 Parkwood Blvd., Schenectady, Mondays to Thursdays and Saturdays. Information, 346-1096.

## ART CLASSES

watercolor and oil, beginner and advanced, taught by Kristin Woodward. Information, 783-1828.



## MAGIC MAZE SPACECRAFT

C S P N K I F C A X V S Q O L  
J H S O M S O C E C A X V T R  
P N L J H F D H B Y X K V T R  
E P O M K A I A R C G I I E D  
B X Z X W U T L O T R N Q O K  
N L P J I U G L V F I T B D O  
C A Y L Y S U E A M X U A W T  
V T S L O M R N E N P P L O S  
N L A Y B R U G D K T S Y J O  
I S U I I L E E N G N I K I V  
G Z A M F E Y R E V O C S I D

Find the listed words in the diagram. They run in all directions - forward, backward, up, down and diagonally.

Atlantis	Discovery	Luna	Soyuz
Challenger	Endeavor	Mir	Viking
Columbia	Explorer	Salyut	Vostok
Cosmos	Gemini	Skylab	

©2000 King Features, Inc.

## Selling Your Castle?

ADVERTISE YOUR HOME  
IN THE CLASSIFIEDS!

Buy 2 Weeks ...  
... Get 2

**FREE!**  
ALL SEVEN PAPERS  
Including the Website!

Call Susan Downey at  
**439-4940**

Ads Must be pre-paid. Not applicable  
to commercial accounts.

## HOCUS-FOCUS

BY  
HENRY BOLTIHOFF

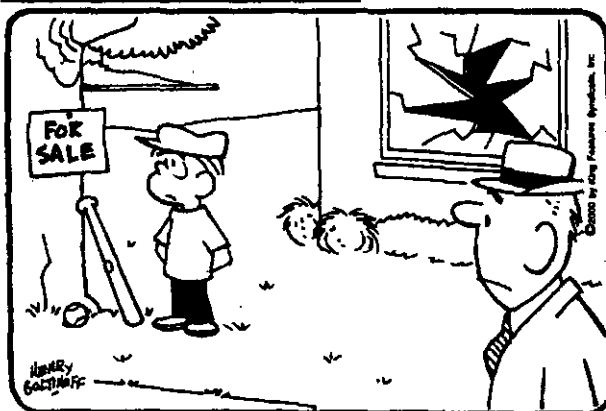

Find at least six differences in details between panels.

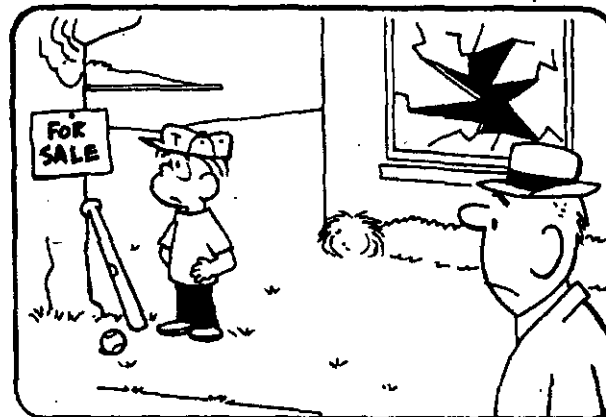

Differences: 1. Leaves are missing. 2. Bush is different. 3. Tie is missing. 4. Ball is moved. 5. Arm is showing. 6. Cap is different.

## The Super CROSSWORD

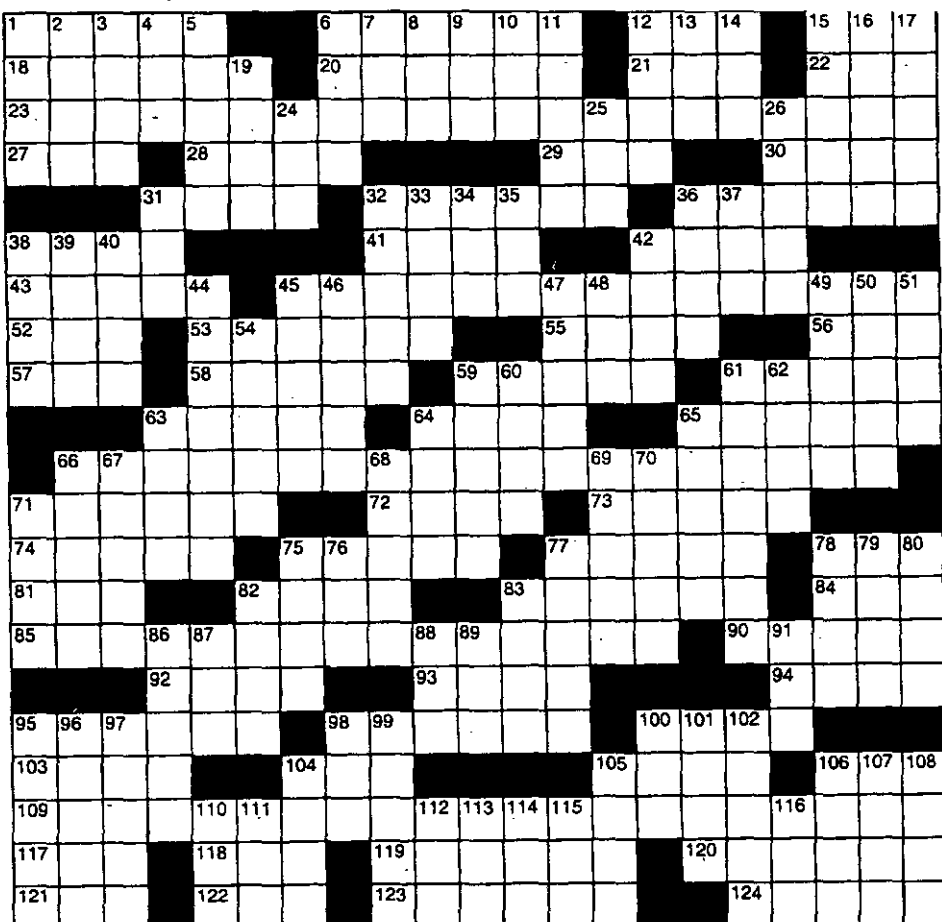

## ACROSS

1 Furnishings  
6 Pop's neckwear  
12 Compute  
15 Damp and chilly  
18 Wind instrument?  
20 Formula  
21 '83 Duran Duran hit  
22 Summer on the Riviera  
23 A mom-ism  
27 Actress Massen  
28 Over again  
29 Seal school  
30 Medical suffix  
31 Singer Kim  
32 Where to drink glogg  
36 — emptor  
38 Siren  
41 Racer  
42 Leaf part  
43 Fire sign  
45 A mom-ism  
52 Stimp's pal  
53 Flexible  
55 Service member?  
56 Chianti color  
57 TV chef  
58 Kukla's colleague  
59 Paladin portrayer  
61 Upright  
63 Reserve  
64 Inventor Rubik  
65 Castle and Cara  
66 A mom-ism  
71 Showed mercy  
72 Baudelaire's buddies  
73 Chemical compound suffix  
74 Like some jackets  
75 Emerald or aquamarine  
77 Alma —  
78 Suitable  
81 Decorative vase  
82 Rounded roof  
83 Harsh  
84 Fireworks reaction  
85 A mom-ism  
90 Gandhi wrapped it up  
92 Nomad pad  
93 Border on  
94 Flair  
95 "Tristram Shandy" author  
98 Pavarotti's birthplace  
100 Epps or Sharif  
103 Lacquered metalware

## DOWN

14 It comes before com  
15 "Don't You Know" singer  
16 Architectural features  
17 Most minute  
19 Durban dough  
24 Essential  
25 Two or more eras  
26 Act like a hummingbird  
31 Zoo attraction  
32 Location  
33 Poverty  
34 Mintz or Whitney  
35 Morning moisture  
36 Prepare pasta  
37 — Dhabi  
38 Be different  
39 Field of study  
40 Neighbor of Wis.  
42 Apollo's instrument  
44 Like a leopard  
45 Radio shorthand  
46 Terse verse  
47 In progress  
48 Every guy is one  
49 Conflict site  
50 French dramatist  
51 Byrnes and Roush  
54 Comic Harold  
59 Oven setting  
60 Responsibility  
61 Picked an entree  
62 — do-well  
63 Confident  
64 TV award  
65 Among (Prefix)  
66 Richard's veep  
67 Barbera's partner  
68 Not as plentiful  
69 Throw forcefully  
70 Fall flower  
71 Hit hard  
75 Kick  
76 Cassowary kin  
77 Maestro Zubin  
78 Mislead  
79 Homeric character  
80 Svelte  
82 Unit of force  
83 Overwhelm  
86 Broadcast  
87 Barbie's boyfriend  
88 In thing  
89 Lyman or Lincoln  
91 Common possessive  
95 Elegance  
96 Restaurateur Shor  
97 Manage to miss  
98 Allison on "Peyton Place"  
99 Lowest deck  
100 Barcelona bravo  
101 Rosalind Russell role  
102 Until now  
104 Linen in the beginning?  
105 Confined to a cot  
106 Conrad of "Different Strokes"  
107 Help a hood  
108 Greek sandwich  
110 Unwell  
111 Old card game  
112 New Deal agcy.  
113 Word on a pump  
114 Asian ox  
115 Canonized Mlle.  
116 Slangy sib

# The Spotlight CALENDAR

**Wed. 5/31**
**MIDDLE SCHOOL CRAFT CLUB**

First meeting for new group for grades 6-8; this week's activity, scrapbooking; bring four photographs. Bethlehem Public Library, 451 Delaware Ave., Delmar, 3:30 p.m. Free. Information, 439-9314.

**YOUTH EMPLOYMENT SVCS.**

Parks and Recreation Office, Elm Avenue Park, 6:30 - 9 p.m. Also Tues., Thurs., 2-4:30 p.m. Information, 439-0503.

**SOLID ROCK CHURCH**

1 Kenwood Ave., evening prayer and Bible study, 7 p.m. Information, 439-4314.

**BINGO**

Blanchard American Legion Post, 16 Poplar Drive, 7:30 p.m. Information, 439-9819.

**BOY SCOUT TROOP 58**

Elsmere Elementary School, 247 Delaware Ave., 7:30 to 9 p.m.

**NEW SCOTLAND**
**NEW SCOTLAND SENIORS**

Wyman Osterhout Community Center, New Salem, call for time. Information, 765-2109.

**AA MEETING**

First United Methodist Church of Voorheesville, 68 Maple St., 8 p.m. Information, 489-6779.

**Thurs. 6/1**
**BETHLEHEM**
**RECOVERY, INC.**

Self-help for chronic nervous system, First United Methodist Church, 428 Kenwood Ave., 10 a.m. Information, 439-9976.

**BETHLEHEM SENIOR CITIZENS**

Annual luncheon and installation of officers; Normanside Country Club, Elsmere. Information, 439-9287.

**HOMEWORK HELP CENTER**

Bethlehem Public Library, 451 Delaware Ave., 6 to 8 p.m. p.m. Information, 439-0503.

**FAMILIES FIRST**

support group for parents of children with Attention Deficit Disorder (ADD), Bethlehem Public Library, 451 Delaware Ave., 7 to 8:30 p.m. Information, 439-8839.

**CLASS IN JEWISH MYSTICISM**

Delmar Chabad Center, 109 Elsmere Ave., 8 p.m. Information, 439-8280.

**AA MEETINGS**

Slingerlands Community Church, 1499 New Scotland Road, noon and Delmar Reformed Church, 386 Delaware Ave., 8:30 p.m. Information, 489-6779.

**NEW SCOTLAND**
**SUMMER RECREATION**

Registration for Summer 2000 events; 5:30-7:30 p.m., New Scotland Town Hall, route 85.

**Fri. 6/2**
**BETHLEHEM**
**AA MEETING**

First Reformed Church of Bethlehem, Route 9W, 7:30 p.m. Information, 489-6779.

**CHABAD CENTER**

Friday services, discussion and kiddush at sunset, 109 Elsmere Ave. Information, 439-8280.

**NEW SCOTLAND**
**PIONEER CLUBS**

For children grades 1 through junior high; Mountainview Evangelical Free Church, Route 155, 3:45 - 5 p.m. Information, 765-3390.

**YOUTH GROUP MEETINGS**

United Pentecostal Church, Route 85, New Salem, 7 p.m. Information, 765-4410.

**Sat. 6/3**
**BETHLEHEM**
**PRESCHOOL STORY TIMES**

For ages 2-6; hour long programs of stories, songs, fingerplays, films and crafts. Children must be accompanied by an adult. Bethlehem Public Library, 451 Delaware Ave., Delmar, 10:30 a.m. Free. Information, 439-9314.

**DINNER AT SELKIRK GRANGE**

Baked ham dinner with strawberry shortcake, served family style; all-you-can-eat. Bethlehem Grange Hall, Beckers Corners, Route 396, Selkirk, 4-7 p.m., \$8 adults, under 10 \$4, handicapped accessible. Information, 767-3342.

**AA MEETING**

Bethlehem Lutheran Church, 85 Elm Ave., 7:30 p.m. Information, 489-6779.

**Sun. 6/4**
**BETHLEHEM**
**SUNDAY WORSHIP INFO**

St. Thomas The Apostle R.C., 35 Adams Place, Delmar, 439-4951;

St. Stephen's Episcopal, Poplar Drive and Elsmere Ave., Delmar, 439-3265;

Bethlehem Lutheran, 5 Elm Ave., Delmar, 439-4328;

Delmar Reformed, 386 Delaware Ave., Delmar, 439-9929.

Bethlehem Community Church, 201 Elm Ave., Delmar, 439-3135.

South Bethlehem UMC, 65 Willowbrook Avenue, 767-9953.

Delmar Full Gospel, 292 Elsmere Ave., Delmar, 439-4407.

First Reformed of Bethlehem, Route 9W, Selkirk, 767-2243.

First UMC of Delmar, 428 Kenwood Ave., 439-9976.

Mount Moriah Ministries, Route 9W, Glenmont, 426-4510.

Unity of Faith Christian Fellowship, 436 Krumkill Road, North Bethlehem, 438-7740.

First Church of Christ, Scientist, 555 Delaware Ave., Delmar, 439-2512.

Bethlehem Congregation of Jehovah's Witnesses, Elm Avenue and Feura Bush Road, 439-0358.

Slingerlands Community UMC, 1499 New Scotland Road, 439-1766.

Delmar Presbyterian, 585 Delaware Ave., 439-9252.

Glenmont Community Church, 1 Chapel Lane, Glenmont, 436-7710.

Solid Rock Church, 1 Kenwood Ave., Glenmont, 439-4314.

**NEW SCOTLAND**
**SUNDAY WORSHIP INFO**

St. Matthew's R.C., Mountain View Road, Voorheesville, 765-2805.

First United Methodist, 68 Maple Ave., Voorheesville, 765-2895.

Bethel Baptist, meeting at Auberge Suisse Restaurant, Route 85, 475-9086.

Unionville Reformed, Delaware Turnpike, 439-5001.

Clarksville Community Church, Route 443, 768-2916.

Mountainview Evangelical Free Church, Route 155, Voorheesville, 765-3390.

Onesquethaw Reformed, Tarrytown Road, Feura Bush, 768-2133.

Faith Temple, New Salem, 765-2870.

Jerusalem Reformed, Route 32, Feura Bush, 439-0548.

Presbyterian Church in New Scotland, Route 85, 439-6454.

United Pentecostal, Route 85, New Salem, 765-4410.

Family Worship Center, 92 Lower Copland Hill Road, Feura Bush, 768-2021.

**INDOOR PISTOL SHOOTING**

Albany County Pistol Club, Winne Place, 7 to 9 p.m. Also Tuesday. Information, 439-0057.

**MUSIC RECRUITMENT NIGHT**

Recruiting string students from students entering grade four next fall; Bethlehem Central High School Auditorium, Delaware Ave., Delmar, 7:30 p.m.

**EXPLORER POST 157**

For boys and girls 14-21, focusing on environmental conservation. Weekly, 310 Kenwood Ave., Delmar, 7:30-9 p.m. Information, 439-4205.

**DELMAR COMM. ORCHESTRA**

rehearsal, town hall, 445 Delaware Ave., 7:30 p.m. Information, 439-1603.

**TEMPLE CHAPTER 5 RAM**

Masonic Temple, 421 Kenwood Ave.

**AA MEETING**

Bethlehem Lutheran Church, 85 Elm Ave., 8:30 p.m. Information, 489-6779.

**ELMWOOD PARK FIRE DIST.**

Monthly meeting (second Monday), Policy Review Committee, North Bethlehem Fire House, Russell Road. Call for time, 489-6556.

**NEW SCOTLAND**
**QUARTET REHEARSAL**

United Pentecostal Church, Route 85, New Salem, 7:15 p.m. Information, 765-4410.

**Tues. 6/6**
**BETHLEHEM**
**TREASURE COVE THRIFT SHOP**

First United Methodist Church, 428 Kenwood Ave., 9 a.m. to 6 p.m.

**SOUTH BETHLEHEM THRIFT SHOP**

South Bethlehem United Methodist Church 65 Willowbrook Ave., South Bethlehem, 10 a.m. - 2 p.m. (through Election Day)

**RABIES VACCINATIONS**

Sponsored by Albany County Health Dept. and Capital District Veterinary Health Society; Elm Avenue Town Park, Bethlehem, 4-7 p.m., \$5 per animal. Information, 447-4620 or 477-4625.

**TAKE-OUT DINNERS**

Weekly "Zippy Tuesday" fundraiser through June 13; this week, barbecue pork ribs. Community United Methodist Church, 1499 New Scotland Road, Slingerlands, 4:30-6:30 p.m. \$5 each. Information, 439-1766.

**TAKE POUNDS OFF SENSIBLY**

Glenmont Community Church, Weiser Street, 6 p.m. weigh-in, 6:30 p.m. meeting. Information, 449-2210.

**BETHLEHEM FUND ANNUAL MEETING**

Annual meeting of Bethlehem Central Community and Alumni Endowment Fund of the Community Foundation; Media Center Conference Room, Bethlehem Central High School, Delaware Ave., Delmar, 7 p.m. Information, 439-7623.

**Recycle**
**ANNUAL SPRING DINNER**

A strawberry dinner will be served family style at the Unionville Reformed Church on route 443, 2 miles west of Delmar, on **June 3, 2000**. The menu will include chicken and gravy on home baked biscuits, peas and carrots, potato salad, coleslaw, rolls, and beverages. Dessert will be strawberry shortcake with real whipped cream. Donation is \$8.00 for adults, children (5-12) \$3.50. Servings are at 4:30, 5:30 and 6:30. **Call 768-2183 for reservations.** Children under five eat free but still need a reservation.

Take outs are available. Please call the above number to make arrangements.

[www.spotlightnews.com](http://www.spotlightnews.com)

Our rapidly expanding, 130+ physician, multi-specialty group is seeking highly motivated individuals for our growing practices. Current opportunities include:

## Licensed Practical Nurse - Full Time Delmar Family Practice

Staff Nurse to provide clinical support for busy practices. Duties include direct patient care activities, assisting physicians in direct patient care functions, performing ancillary testing (i.e. EKGs) and equipment maintenance. Other duties include scheduling patients, phone triage, and patient education.

Must be a graduate from an approved school of nursing and a qualified Licensed Practical Nurse. NYS license. Minimum of two years clinical experience in a hospital, nursing home, or active physician practice.

## Medical Office Assistant/Patient Care Technician Full-Time - Delmar Family Practice

Medical Office Assistant/Patient Care Technician to perform scheduling of examinations, diagnostic tests and referrals. Will perform certain clinical tasks including taking and recording vital signs, and direct patient care activities.

Must be a certified Medical Assistant. One year's experience in a medical office, urgent care or hospital environment is preferred.

We offer competitive salary and benefits commensurate with experience. Let us know specifically what skills and interests you have so we may consider your application, EOE

send resume to:

Community Care Physicians  
Human Resources Department  
1801 6th Avenue  
Troy, NY 12180

**COMMUNITY  
CARE**  
PHYSICIANS, P.C.  
[www.communitycare.com](http://www.communitycare.com)

## Spotlight on Dining

### 元寶屋 DUMPLING HOUSE

Chinese Restaurant

Specializing in Dumplings, Lunches, Dinners, Cocktails, Mandarin, Szechuan, Hunan & Cantonese.  
Eat in or Take Out. Open 7 days a week.  
**458-7044 or 458-8366**  
120 Everett Road, Albany • (Near Shaker Road)

### THE BOAT HOUSE RESTAURANT

AT SHADY HARBOR MARINA

**NOW OPEN  
SIX DAYS A WEEK  
SERVING LUNCH & DINNER  
Closed Tuesday**

Come enjoy fine dining  
in a casual atmosphere  
in our air conditioned  
dining room or on our  
spacious deck

**WEEKEND SPECIALS  
HALF ROASTED CHICKEN \$10.95  
CRAB LEGS W/ DRAVEN BUTTER \$17.95  
FRESH TUNA NICOISE SALAD \$9.95**

**EARLY BIRD SPECIAL  
COUPON  
25% OFF ANY ENTREE  
BETWEEN 4-6 PM  
MON-THURS**

**756-7300**  
**Banquets-On Premise up to 150**

## PROFESSIONAL OFFICE SPACE AVAILABLE CONVENIENT SLINGERLANDS LOCATION

Choose from 329 sq. ft. to 2000 sq. ft.

Brokers Protected

For details call

**439-5411 or 439-0114**

## LEGAL NOTICE

APPLICATION FOR  
AUTHORITY

**LIGHTWAVE COMMUNICATIONS, LLC**  
1. Name: Lightwave Communications, LLC.  
2. Date of Filing: April 14, 2000  
3. Jurisdiction and Date of Organization: Delaware - May 18, 1999  
4. Location of Office: Albany County  
5. Secretary of State is hereby designated as agent of Lightwave Communications, LLC for service of process. The Secretary of State shall mail a copy of any such process to: Lightwave Communications, LLC/14504 Greenview Drive, Suite 108/Laurel, MD 20708  
6. Does not apply  
7. Principal Office: Lightwave Communications, LLC/14504 Greenview Drive, Suite 108/Laurel, MD 20708  
8. Lightwave Communications, LLC shall provide, on request, a copy of its certificate of organization with all amendments thereto  
9. Purpose of Business: Telecommunications Services  
(May 31, 2000)

ARTICLES OF  
ORGANIZATION OF THE PINK  
ELEPHANT, L.L.C.

Under Section 203 of the New York State Limited Liability Company Law have been filed with the Secretary of State for the State of New York:  
WE, THE UNDERSIGNED, being natural persons of at least eighteen (18) years of age and acting as the organizers of the limited liability company (the "Company") hereby being formed under Section 203 of the Limited Liability Company Law of the State of New York (the "LLCL"), certify that:  
FIRST: The Name of the Company is The Pink elephant, L.L.C.  
SECOND: The character and purpose of the Company is to own and in all respects manage certain real property.  
THIRD: The county within the State of New York in which the office of the Company is to be located is Albany.  
FOURTH: The Secretary of State is designated as agent of the Company upon whom process against the Company may be served. The post office address within or without this State to which the Secretary of State shall mail a copy of any process against the Company served upon him or her is 218 Central Avenue, Albany, New York 12206.  
FIFTH: This Company is to be managed by two managers.  
SIXTH: This Company shall have the power to indemnify, to the full extent permitted by the LLCL, as amended from time to time, all persons whom it is permitted to indemnify pursuant thereto.  
SEVENTH: These Articles were filed with the Secretary of State for the State of New York on April 24, 1999.  
(May 31, 2000)

ARTICLES OF  
ORGANIZATION OF MARQUIS  
HOSPITALITY LLC

Under Section 203 of the Limited Liability Company Law  
FIRST: The name of the limited liability company is: Marquis Hospitality LLC.  
SECOND: The county within the state in which the office of the limited liability company is to be located is Albany.  
THIRD: The latest date on which the limited liability company is to dissolve is December 31, 2050.  
FOURTH: The secretary of state is designated as agent of the limited liability company upon whom process against it may be served. The post office address within or without this state to which the secretary of state shall mail a copy of any process against the limited liability company served upon him or her is:  
Marquis Hospitality LLC  
254 Wolf Road  
Latham, New York 12110  
FIFTH: The effective date of the Articles of Organization shall be the date of filing with the Secretary of State.  
SIXTH: The limited liability company is to be managed by 1 or more managers.  
IN WITNESS WHEREOF, this certificate has been subscribed to this 5th day of May, 2000, by the undersigned who affirms that the statements made herein are true under the penalties of perjury.  
S/ E. J. Vandergrift, Attorney in Fact  
(May 31, 2000)

## LEGAL NOTICE

>CERTIFICATE OF LIMITED  
PARTNERSHIP OF SWF VI,  
L.P.

Under Section 121-201 of the Revised Limited Partnership Act 1. The name of the limited partnership is "SWF VI, L.P."  
2. The county in which the office of the limited partnership is located is Albany County, New York.  
3. The Secretary of State if hereby designated as agent of the limited partnership upon whom process against it may be served, and the office address to which the Secretary of State shall mail a copy of any process against the limited partnership served upon him is 52 Corporate Circle, Albany, New York 12203.  
4. The name and business address of the sole general partner is:  
DRL, LLC  
52 Corporate Circle  
Albany, New York 12203  
5. The latest date upon which the limited partnership is to dissolve is March 31, 2100.  
IN WITNESS WHEREOF, the undersigned have executed this Certificate of Limited Partnership on the 6th day of April, 2000, and verify and affirm under penalties of perjury that the foregoing is true and correct as of the date hereof.  
SWF VI, L.P.  
BY: DRL, LLC, General Partner  
By: S/ Donald R. Led Duke, Member  
(May 31, 2000)

## LEGAL NOTICE

1. The name of the limited liability company is COMPUTER VISIONS LLC.  
2. The Articles of Organization creating the limited liability company were filed in the Office of the New York Secretary of State on February 1, 2000 and became effective on said date.  
3. The principal office of the limited liability company is in Albany County.  
4. The Secretary of State is designated as the agent of the limited liability company upon whom process against it may be served and the post office address to which the Secretary of State shall mail any copy of process against it is Computer Visions, LLC, 4 Computer Drive West, Albany, New York 12205.  
5. The purpose of the limited liability company is to engage in the computer training business and any lawful activity.  
Dated: May 4, 2000  
(May 31, 2000)

## LEGAL NOTICE

IN THE MATTER OF EXTENDING WATER DISTRICT NO. 1 FOR THE TOWN OF BETHLEHEM, ALBANY COUNTY, NEW YORK  
PURSUANT TO ARTICLE 12-A OF THE TOWN LAW  
ORDER - SET HEARING  
PROPOSED  
ELM AVE EAST/ELM AVE WILDWOOD LANE AND DOWERSKILL PLANNED RESIDENTIAL DISTRICT #4, SECTION #3  
WHEREAS, a map and report have been prepared by CT Male and Associates, P.C., engineers, duly licensed by the State of New York, and filed in the Office of the Town Clerk of the Town of Bethlehem in such manner and detail as is hereby approved by the Town Board, relating to a proposed extension of Water District No. of said Town, and showing the boundaries of the proposed extension, with a general plan of the proposed water system and a report of the proposed method of operations; and  
WHEREAS, the boundaries of the proposed extension to the district are as described in Exhibit "A" attached hereto and made part hereof, containing 32<sup>2</sup> Acres more or less; and  
The above described area being more fully shown on a map entitled "Water District No. 1, Town of Bethlehem, Albany County, New York, Proposed Water District Extension for Elm Avenue East/Elm Avenue, Wildwood Lane and Dowerskill Planned Residential District #4, Section #3", dated July 15, 1998, revised 3/23/2000, and made by CT Male Associates, P.C. Consulting Engineers, Latham, New York.  
WHEREAS, the total costs of all said improvements and the maximum amount proposed to be expended therefore is \$766,000, which will be borne by the developer of Dowerskill PRD #4 within said proposed extension and  
WHEREAS, the improvements proposed to be made consist of the construction of a new water supply system, and which will be

## LEGAL NOTICE

paid for by the developer and, therefore no bonds will be issued by the Town of Bethlehem, and WHEREAS, it is proposed that the cost of making such improvements shall be paid for by the developer and shall not be assessed, levied and collected by the Town Board from the several lots and parcels of land within the extension in the same manner and at the same time as other charges and,  
WHEREAS, said map, plan and report describing said improvements are on file in the Bethlehem Town Clerk's office for public inspection.  
NOW, on motion of Mr. Plummer and seconded by Ms. Burns it is hereby  
ORDERED, that the Town Board of the Town of Bethlehem shall meet and hold a public hearing at the Town Hall, 445 Delaware Avenue, Delmar, New York, on the 14th day of June, 2000 at 7:30 p.m. on that day to consider said map, plan and report and to hear all persons interested in the subject thereof concerning the same, and to take such action thereon as is required or authorized by law, and it is further ORDERED, that the Town Clerk be and she hereby is directed to publish and post certified copies of this order at the time and in the manner provided by law.

The adoption of the foregoing order was put to a vote and upon roll call, the vote was as follows:  
AYES: Mrs. Fuller, Mr. Lenhardt, Mrs. Davis, Ms. Burns, Mr. Plummer.  
NOES: None.  
BY ORDER OF TOWN BOARD  
TOWN OF BETHLEHEM  
Kathleen Newkirk, CMC/AEE  
Town Clerk  
DATED: May 10, 2000  
EXHIBIT "A"  
WATER DISTRICT NO. 1  
WATER DISTRICT EXTENSION FOR ELM AVENUE EAST/WILDWOOD LANE  
DOWERSKILL PLANNED RESIDENTIAL DISTRICT NO. 4, SECTION 4  
TOWN OF BETHLEHEM, COUNTY OF ALBANY, STATE OF NEW YORK  
BEGINNING, at a point at the intersection of the Northerly boundary of Elm Avenue East with the division line between the lands now or formerly of Slingerlands Development Corporation on the West and lands now or formerly of Village Square Homeowners Association on the East and marking the centerline of an existing sanitary sewer easement and runs thence from said point of beginning and along said Northerly road boundary of Elm Avenue East in a generally Westerly direction 2,518+ feet to a point; thence crossing Elm Avenue East 50+ feet to a point on the Southerly boundary of Elm Avenue East; thence continuing in a generally Westerly direction along said Southerly boundary 500+ feet to its intersection with the division line between lands now or formerly of Kerlee Enterprises on the Southeast and lands now or formerly of Scisci on the Northwest; thence generally Southwesterly continuing along said division line 425+ feet to its intersection with the common division line between lands now or formerly of said Scisci, lands now or formerly of Swanson, lands now or formerly of Sigal, lands now or formerly of Rynish, lands now or formerly of Lauder and lands now or formerly of O'Connor on the North, and lands now or formerly of Niagara Mohawk Power Corporation on the South; thence along the last mentioned common division line in a generally Westerly direction 1,077+ feet to its intersection with the Easterly boundary of Elm Avenue; thence along the Easterly boundary of Elm Avenue in a generally Southerly direction 400+ feet to its intersection with the Southerly boundary of the Niagara Mohawk Power Corporation right-of-way; thence in a generally Westerly direction crossing Elm Avenue and along the Southerly boundary of said Niagara Mohawk Power Corporation right-of-way 550+ feet to its intersection with the common division line between the lands now or formerly of Crisafulli on the Southwest and the lands now or formerly of Bleau, lands now or formerly of Webber and lands now or formerly of Richardson on the Northeast; thence along the above last mentioned common division line the following two (2) courses: 1) Southeasterly 320+ feet to a point; and 2) thence continuing Southeasterly 590+ feet to its intersection with the division line between the lands now or formerly of Crisafulli on the Northwest and the lands now or formerly of Zdziebloski on the Southeast; thence Southwesterly along

## LEGAL NOTICE

the above last mentioned division line 250+ feet to its intersection with the division line between the lands now or formerly of Crisafulli on the Northeast and the lands now or formerly of Central Estates, Inc. on the Southwest; thence in a generally Northwesterly direction along the above last mentioned division line 1,150+ feet to its intersection with the division line between the lands now or formerly of Crisafulli on the Northwest and the lands now or formerly of Central Estates, Inc. on the Southeast; thence in a generally Southwesterly direction along the above last mentioned division line 185+ feet to its intersection with the Northeastly boundary of Wildwood Lane; thence in a generally Northwesterly direction along the Northeastly boundary of Wildwood Lane 530+ to its intersection with the Easterly prolongation of the Southerly line of lands of Betzhold, thence Westerly along said prolongation, crossing Wildwood Lane and along the Southerly line of lands of said Betzhold 430 feet to a corner thereof; thence Northwesterly along lands of said Betzhold 100 feet to an angle point and the Southeasterly line of lands of the City of Albany Water Board; thence Northeastly along lands of said City of Albany Water Board 950 feet more or less to a point in the Northeastly line of the aforesaid lands of Niagara Mohawk Power Corporation and in a Southwesterly line of the Wildwood Lane Extension to the Water District (1989); thence Southeasterly along said Wildwood Lane Water District Extension and Niagara Mohawk Power Corporation right-of-way 600 feet more or less to a point in a corner of lands of Crisafulli (formerly Russo); thence Easterly along lands of said Crisafulli (formerly Russo) on the Southeast and said Wildwood Lane Water District Extension on the Northwest 250 feet more or less to an angle point; thence Northwesterly along lands of Crisafulli on the Northeast and the Wildwood Lane Water District Extension on the southwest 420 feet more or less to a point in the Southeasterly line of Wildwood Lane; thence Northwesterly crossing Wildwood Lane and along said Wildwood Lane Water District Extension on the West and lands now or formerly of Dickens on the East 215 feet to a point; thence Northwesterly continuing along lands of said Dickens and said Wildwood Lane Water District Extension 187 feet to a point in the Southeasterly line of lands of Crisafulli; thence Northwesterly along lands of said Crisafulli and the Wildwood Lane Water District Extension 177 feet to a point in the Skycrest Extension to the Water District 1978; thence Southeasterly along the division line between the lands of Dickens on the Southwest and said Skycrest Extension of the Water District on the Northeast, a distance of 115 feet more or less to the most Westerly corner of lands of Blair; thence along the division line between said Skycrest Water District Extension on the West and lands of said Blair on the East 953.12+ feet to its intersection with the Westerly line of Elm Avenue; thence Northwesterly along the Westerly line of said Elm Avenue and said Skycrest Extension to the Water District 235.46 feet to its intersection with the Southerly line of the Elm Avenue-Feura Bush Road Water District Extension (1965), said point also being the Northeastly corner of the existing Skycrest Extension to Water District no. 1 (1978); thence Easterly along the Southerly line of said Elm Avenue-Feura Bush Road Water District Extension crossing Elm Avenue extending through lands now owned by Water District No. 1 and into lands of Jansen 580 feet more or less to the Southeastly corner of said Elm Avenue-Feura Bush Road Water District Extension; thence Southerly on a line parallel to and 440 feet distant Easterly measured at right angles from the centerline of said Elm Avenue 1,650 feet more or less to its point of intersection with the division line between lands now or formerly of said Vitillo, lands now or formerly of Stagnitta and lands now or formerly of Burkhart on the South, and lands now or formerly of Zdziebloski on the North; thence in a generally Easterly direction along the last mentioned common division line 1,180+ feet to its intersection with the division line between lands now or formerly of Slingerlands Development Corporation on the East and lands now or formerly of said Zdziebloski on the West; thence generally Northerly along the last mentioned division line 2,100+

## LEGAL NOTICE

feet to its intersection with the division line between lands now or formerly of said Slingerlands Development Corporation on the South and lands now or formerly of R.S.R. Associates (Haswell Farms Subdivision) on the North; thence in a generally Easterly direction along the last mentioned division line 670+ feet to its intersection with the division line between the lands of said Slingerlands Development Corporation on the Southwest and lands now or formerly of Neil H. Glenn, Trustee of Gra-Bil Revocable Trust on the Northeast; thence in a generally Southeasterly direction along the last mentioned division line 1,745+ feet to its point of intersection with the division line between lands of said Slingerlands Development Corporation on the South and lands now or formerly of Neil H. Glenn, Trustee of Gra-Bil Revocable Trust on the North; thence in a generally Easterly direction along the last mentioned division line 625+ feet to its intersection with the division line between the lands now or formerly of said Slingerlands Development Corporation on the Northwest and lands now or formerly of Milltown Plaza, Inc. on the Southeast; thence in a generally Southwesterly direction along the last mentioned division line 265+ feet to its intersection with the division line between lands of said Slingerlands Development Corporation on the Southwest and lands now or formerly of said Milltown Plaza, Inc. on the Northeast; thence in a generally Southeasterly direction along the last mentioned division line 1,514+ feet to its intersection with the division line between lands of said Slingerlands Development Corporation on the Southeast and lands now or formerly of said Milltown Plaza, Inc. on the Northwest; thence in a generally Northwesterly direction along the last mentioned division line 190+ feet to its point of intersection with the division line between lands of said Slingerlands Development Corporation on the South and lands now or formerly of said Milltown Plaza, Inc. on the North; thence in a generally Easterly direction along the last mentioned division line 126+ feet to its intersection with the above first mentioned division line at the point of intersection with the centerline of an existing sanitary sewer easement; thence in a generally Southwesterly direction along the said above first mentioned division and along the centerline of said sanitary sewer easement, a distance of 1,714.36+ feet to the point or place of beginning.  
(May 31, 2000)

## LEGAL NOTICE

Jodee's Trading Post LLC, Art. of Org. filed NY. DOS 4/21/00. Albany Co. SSNY is process agent & shall mail copy of process: 13 Delafield Dr., Albany, NY 12205. Purpose: any lawful purposes.  
(May 31, 2000)

## LEGAL NOTICE

Notice of Application for Authority of Nationwide Exclusive Distribution Company, LLC, a foreign limited liability company (LLC). App. for Auth. filed with Secretary of State of New York (SSNY) on 3/8/2000. LLC organized in Ohio on 11/30/1999. NY office location: Albany County. SSNY designated as agent of LLC upon whom process against it may be served. SSNY shall mail copy of process to: c/o CT Corporation System, 111 8th Ave., NY, NY 10011, the registered agent of LLC upon whom process against it may be served. Office address in jurisdiction of organization: One Nationwide Plaza, Columbus, OH 43215. Copy of Arts. of Org. on file with Ohio Secretary of State, 30 East Broad St., 14th Fl., Columbus, OH 43266-0418. Purpose: To provide administrative and sales support to the exclusive agency force.  
(May 31, 2000)

## LEGAL NOTICE

Notice of Application for Authority of Quarry Hill New York, L.L.C., a foreign limited liability company (LLC). App. for Auth. filed with Secy. of State of N.Y. (SSNY) on 4/14/00. LLC organized in Delaware on 4/11/00. NY office location: Albany County. SSNY designated as agent of LLC upon whom process against it may be served. SSNY shall mail copy of process to: c/o Corporation Service Co., 80 State St., Albany, NY 12207, the registered agent of LLC upon whom process against

## LEGAL NOTICE

it may be served. Office address in jurisdiction of organization: c/o Corporation Service Co., 1013 Centre Rd., Wilmington, DE 19805. Copy of Arts. of Org. on file with Delaware Secy. of State, Federal & Duke of York Sts., Dover, DE 19901. Purpose: any lawful purpose.  
(May 31, 2000)

## LEGAL NOTICE

Notice of formation of limited liability company (LLC). Name: IVIRA LLC. Articles of Organization filed with Secy. of State of N.Y. (SSNY) on 4/27/00. Office location: Albany County. SSNY designated as agent of LLC upon whom process against it may be served. SSNY shall mail copy of process to: Corporation Service Co., 80 State St., Albany, NY 12207, the registered agent of LLC upon whom process against it may be served. Purpose: any lawful purpose.  
(May 31, 2000)

## LEGAL NOTICE

Notice of Application for Authority of New Horizon Technologies Energy Services, L.L.C., a foreign limited liability company (LLC). App. for Auth. filed with Secy. of State of N.Y. (SSNY) on 4/14/2000. LLC organized in Montana on 12/21/1998. NY office location: Albany County. SSNY designated as agent of LLC upon whom process against it may be served. SSNY shall mail copy of process to: Corporation Service Co., 80 State St., Albany, NY 12207. Office address in jurisdiction of organization: P.O. Box 5000, 3040 Continental Drive, Butte, MT 59702. Copy of Arts. of Org. on file with Montana Secy. of State, Montana State Capitol, P.O. Box 202801, Helena, MT 59620-2801. Purpose: any lawful purpose.  
(May 31, 2000)

## LEGAL NOTICE

Notice of formation of WEST 5TH STREET CONDOMINIUM ASSOCIATES, LLC a NYS limited liability company (LLC). Formation filed with SSNY on 05/04/2000. Off. Loc.: Albany Co. SSNY designated as agt. of LLC, upon whom process may be served. SSNY shall mail copy of process to: The LLC, 72 Coleridge St., Brooklyn, NY 11235. Purpose: All Lawful purposes.  
(May 31, 2000)

## LEGAL NOTICE

Notice of Application for Authority of Trinity Telecom, LLC., a foreign limited liability company (LLC). App. for Auth. filed with Secy. of State of N.Y. (SSNY) on 4/27/2000. LLC organized in Maryland on 12/24/1998. NY office location: Albany County. SSNY designated as agent of LLC upon whom process against it may be served. SSNY shall mail copy of process to the principal office address of the LLC: 508 McCormick Drive, Suite G, Glen Burnie, MD 21061. Copy of Arts. of Org. on file with State Dept. of Assessments & Taxation. Office of the Director, Ronald W. Wineholt, 300 W. Preston St., Rm. 605, Baltimore, MD 21201. Purpose: any lawful purpose.  
(May 31, 2000)

## LEGAL NOTICE

Notice of Application for Authority of Network Design & Analysis, LLC, a foreign limited liability company (LLC). App. for Auth. filed with Secy. of State of N.Y. (SSNY) on 4/25/2000. LLC organized in New Jersey on 12/11/1998. NY office location: Albany County. SSNY designated as agent of LLC upon whom process against it may be served. SSNY shall mail copy of process to: c/o Corporation Service Co., 80 State St., Albany, NY, 12207, the registered agent of LLC upon whom process against it may be served. Office address in jurisdiction of organization: 574 Ackerman Ave., Glen Rock, NJ 07452-1834. Copy of Arts. of Org. on file with New Jersey Secy. of State, 125 West State St., P.O. Box 300, Trenton, NJ 08625. Purpose: any lawful purpose.  
(May 31, 2000)

**Recycle**





## LEGAL NOTICE

## LEGAL NOTICE

Notice of formation of limited liability company (LLC). Name: Darby Fulfillment Services of New York, LLC. Articles of Organization filed with Secretary of State of New York (SSNY) on 4/4/00. Office location: Albany County. SSNY designated as agent of LLC upon whom process against it may be served. SSNY shall mail copy of process to: The LLC, 865 Merrick Ave., Westbury, NY 11590. Purpose: to engage in any lawful activity. (May 31, 2000)

## LEGAL NOTICE

Notice of Application for Authority of SupplyForce.com, LLC, a foreign limited liability company (LLC). App. for Auth. filed with Secretary of State of New York (SSNY) on 12/31/1999. LLC organized in Pennsylvania on 10/14/1999. NY office location: Albany County. SSNY designated as agent of LLC upon whom process against it may be served. SSNY shall mail copy of process to: CSC, 80 State St., 6th Fl., Albany, NY 12207-2543, the registered agent of LLC upon whom process against it may be served. Office address in jurisdiction of organization is: 2700 Horizon Dr., King of Prussia, PA 19406. Copy of Cert. of Org. on file with Department of State, Corporation Bureau, 308 N. Office Bldg., Harrisburg, PA 17120. Purpose: Internet commerce. (May 31, 2000)

## LEGAL NOTICE

Notice of Application for Authority of Lakeshore New York, L.L.C., a foreign limited liability company (LLC). App. for Auth. filed with Secy. of State on N.Y. (SSNY) on 3/30/2000. LLC organized in Delaware on 9/3/1998. NY office location: Albany County. SSNY designated as agent of LLC upon whom process against it may be served. SSNY shall mail copy of process to: c/o Corporation Service Co., 80 State St., Albany, NY 12207, the registered agent of LLC upon whom process against it may be served. Office address in jurisdiction of organization: c/o Corporation Service Co., 1013 Centre Rd., Wilmington, DE 19805. Copy of Arts. of Org. on file with Delaware Secy. of State, Townsend Bldg., Federal & Duke of York Sts., Dover, DE 19901. Purpose: any lawful purpose. (May 31, 2000)

## LEGAL NOTICE

POST FINANCIAL SERVICES GROUP, L.L.C.  
Notice of Application for Author-

## LEGAL NOTICE

ity for foreign limited liability company ("FLLC") filed with the Sec. of State of NY ("SSNY") on 4/11/00. Jurisdiction: New Jersey. Organized: 2/2/97. Office location: Albany County. SSNY has been designated as agent of the FLLC upon whom process against it may be served. SSNY shall mail a copy of any process c/o Corporation Service Co., 80 State St., Albany, NY 12207 which is also the registered agent upon whom process against the FLLC may be served. Jurisdiction office address: Continental Plaza, 401 Hackensack Ave., Hackensack, NJ 07601. A copy of the articles of organization is filed at the State of New Jersey, Sec. of State, 820 Bear Tavern Rd, 2nd Fl, West Trenton, NJ 08628. Purpose: Producing & Brokering Insurance Policies. (May 31, 2000)

## &gt;NOTICE OF ARTICLES OF ORGANIZATION OF NORTHEAST ARTICAT, LLC

1. The name of the limited liability company is Northeast Articat, LLC (the "LLC").
2. The Articles of Organization for the LLC were filed with the Secretary of State's Office on April 11, 2000.
3. The office of the LLC is to be located in the County of Albany, State of New York.
4. The Secretary of State is designated as an agent of the LLC upon whom process against it may be served. The post office address in the State of New York to which the Secretary of State shall mail a copy of any process against the LLC is: c/o Lemery Mackrell Greisler LLC, 80 State Street, Albany, New York 12207.
5. The LLC shall have perpetual duration.
6. The character and purpose of the business of the LLC shall be to undertake any other lawful act or activity whether or not related thereto in which a limited liability company may engage under the laws of the State of New York; all subject to and in accordance with applicable federal, state and local laws and regulations. (May 31, 2000)

## NOTICE OF ARTICLES OF ORGANIZATION OF POLITICALNEWSTODAY, LLC

1. The name of the limited liability company is Politicalnewstoday, LLC (the "LLC").
2. The Articles of Organization for the LLC were filed with the Secretary of State's Office on January 14, 2000.
3. The office of the LLC is to be located in the County of Albany, State of New York.
4. The Secretary of State is des-

## LEGAL NOTICE

igned as an agent of the LLC upon whom process against it may be served. The post office address in the State of New York to which the Secretary of State shall mail a copy of any process against the LLC is: c/o Lemery Mackrell Greisler LLC, 10 Railroad Place, Saratoga Springs, New York 12866.

5. The latest date on which the LLC will dissolve is December 31, 2040.
6. The character and purpose of the business of the LLC shall be to undertake any lawful act or activity whether or not related thereto in which a limited liability company may engage under the laws of the State of New York; all subject to and in accordance with applicable federal, state and local laws and regulations. (May 31, 2000)

## NOTICE OF FORMATION OF LIMITED LIABILITY COMPANY (LLC)

The name of the LLC is E-SMART ENERGY, LLC. The Articles of Organization were filed with the NY Secretary of State on April 4, 2000. The purpose of the LLC is to engage in any lawful act or activity. The office of the LLC is to be located in Albany County. The Secretary of State is designated as the agent of the LLC upon whom process against the LLC may be served. The address to which the Secretary of State shall mail a copy of any process against the LLC is 488 Broadway, Suite 512, Albany, NY 12207. (May 31, 2000)

## NOTICE OF FORMATION OF A DOMESTIC LIMITED LIABILITY COMPANY (LLC).

The name of the LLC is CQ VICTORY, LLC. The Articles of Organization of the LLC were filed with the NY Secretary of State on May 18, 2000. The purpose of the LLC is to engage in any lawful act or activity. The office of the LLC is to be located in Albany County. The Secretary of state is designated as the agent of the LLC upon whom process against the LLC may be served. The address to which the Secretary of State shall mail a copy of any process against the LLC is 8-10 Sheridan Avenue, Albany, New York 12207. (May 31, 2000)

## NOTICE OF FORMATION OF A DOMESTIC LIMITED LIABILITY COMPANY (LLC)

The name of the LLC is GAMES OF NEW LEBANON, LLC. The Articles of Organization of the LLC were filed with the NY Secretary of State on May 9, 2000. The pur-

## LEGAL NOTICE

pose of the LLC is to engage in any lawful act or activity. The office of the LLC is to be located in Albany County. The Secretary of State is designated as the agent of the LLC upon whom process against the LLC may be served. The address to which the Secretary of State shall mail a copy of any process against the LLC is 650 Central Avenue, Albany, New York 12206. (May 31, 2000)

## NOTICE OF FORMATION OF A DOMESTIC LIMITED LIABILITY COMPANY (LLC).

The name of the LLC is CAMPUS ASSOCIATES, L.L.C. The Articles of Organization of the LLC were filed with the NY Secretary of State on May 3, 2000. The purpose of the LLC is to engage in any lawful act or activity. The office of the LLC is to be located in Albany County. The Secretary of State is designated as the agent of the LLC upon whom process against the LLC may be served. The address to which the Secretary of State shall mail a copy of any process against the LLC is 30 Corporate Circle, Albany, New York 12203. (May 31, 2000)

## NOTICE OF FORMATION OF LIMITED LIABILITY COMPANY (LLC)

Name: First Albany Special Purpose Fund I, LLC. Articles of Organization filed with Secretary of State of New York (SSNY) on 2/4/00. Office location: Albany County. SSNY designated as agent of LLC upon whom process against it may be served. SSNY shall mail copy of process to: c/o FAC Management Corp., 30 South Pearl St., Albany, NY 12207. Purpose: any lawful activity. (May 31, 2000)

## NOTICE OF FORMATION OF LIMITED LIABILITY COMPANY (LLC)

Name: First Albany Special Purpose Fund II, LLC. Articles of Organization filed with Secretary of State of New York (SSNY) on 2/4/00. Office location: Albany County. SSNY designated as agent of LLC upon whom process against it may be served. SSNY shall mail copy of process to: c/o FAC Management Corp., 30 South Pearl St., Albany, NY 12207. Purpose: any lawful activity. (May 31, 2000)

## LEGAL NOTICE

## NOTICE OF FORMATION OF LIMITED LIABILITY COMPANY (LLC).

Name: Hemisphere International Acquisition Management LLC. Articles of Organization filed with Secy. of State of N.Y. (SSNY) on 10/25/1999. Office location: Albany County. SSNY designated as agent of LLC upon whom process against it may be served. SSNY shall mail copy of process to: The LLC, c/o Corporation Service Co., 80 State St., Albany, NY 12207. Purpose: any lawful purpose. (May 31, 2000)

## NOTICE OF FORMATION OF MARK BRIAN FRIEDMAN, DPM, PLLC

(Pursuant to Section 1203 of the Limited Liability Company Law) NOTICE IS HEREBY GIVEN that the Articles of Organization of MARK BRIAN FRIEDMAN, DPM, PLLC (the "Company") were filed with the Secretary of State of the State of New York on April 18, 2000. The Company is being formed to engage in the practice of podiatry; to have and to exercise all powers necessary and convenient to affect any and all purposes for which the Company is formed, together with all powers now or hereafter granted to it by the State of New York; and to engage in any other lawful act or activity for which limited liability companies may be organized under the LLC. The office of the Company is to be located in the County of Albany, State of New York. The Secretary of State has been designated as the agent of the Company upon whom process against the Company may be served. The post office address to which the Secretary of State shall mail a copy of any process against the Company served upon such Secretary of State is 201 Shaker Run, Albany, New York 12205. (May 31, 2000)

## NOTICE OF FORMATION OF A DOMESTIC LIMITED LIABILITY COMPANY (LLC).

The name of the LLC is COLUMBIA MONTICELLO HOLDINGS, L.L.C. The Articles of Organization of the LLC were filed with the NY Secretary of State on April 13, 2000. The purpose of the LLC is to engage in any lawful act or activity. The office of the LLC is to be located in Albany County. The Secretary of State is designated as the agent of the LLC upon whom process against the LLC may be served. The address to which the Secretary of State shall mail a copy of any process

## LEGAL NOTICE

against the LLC is 30 Corporate Circle, Albany, New York 12203. (May 31, 2000)

## NOTICE OF FORMATION OF A DOMESTIC LIMITED LIABILITY COMPANY (LLC).

The name of the LLC is BROD PARTNERS, L.L.C. The Articles of Organization of the LLC were filed with the NY Secretary of State on April 10, 2000. The purpose of the LLC is to engage in any lawful act or activity. The office of the LLC is to be located in Albany County. The Secretary of State is designated as the agent of the LLC upon whom process against the LLC may be served. The address to which the Secretary of State shall mail a copy of any process against the LLC is 1025 Central Avenue (Rear), Albany, New York 12205. (May 31, 2000)

## NOTICE OF PUBLICATION

BSG ENGINEERING, LLC was filed with SSNY on 5/12/00. Office: Albany County. SSNY designated as agent of LLC whom process against may be served. The P.O. address which SSNY shall mail any process against the LLC served upon him: The LLC, 46 State St., Albany, NY 12207. The Registered Agent is USA Corporate Services Inc. at the same address. Purpose: any lawful purpose. (May 31, 2000)

## NOTICE OF PUBLICATION

EVERGREEN LEADING LOGISTIC INDUSTRIAL SERVICES, LLC was filed with SSNY on 6/11/00. Office: Albany County. SSNY designated as agent of LLC whom process against may be served. The P.O. address which SSNY shall mail any process against the LLC served upon him: The LLC, 46 State St., 3rd Fl., Albany, NY 12207. The Registered Agent is USA Corporate Services Inc. at the same address. Purpose: any lawful purpose. (May 31, 2000)

## NOTICE OF PUBLICATION

E.H. LAIER & SONS, L.L.C. was filed with SSNY on 5/8/00. Office: Albany County. SSNY designated as agent of LLC whom process against may be served. The P.O. address which SSNY shall mail any process against the LLC served upon him: The LLC, 100 Van Patten Lane, Albany, NY 12203. Purpose: any lawful purpose. (May 31, 2000)

# At Your SERVICE

a guide to services for your home

## PAINTING

**PAINTER'S PLUS**  
Interior/Exterior  
Drywall Repair  
Pressure Washing  
Window Restoration  
and Glazing  
Fully Insured 372-8333 Free Estimates

## PAVING

**Don't Be Scammed!**  
**QUALITY PAVERS**  
Family operated in area since 1946  
Stone, Penetration,  
Asphalt Paving,  
Seal Coating.  
FULLY INSURED  
FREE ESTIMATES  
767-9118  
(518) 767-2488  
Hazel & Sam Lambert, Owners

Is your ad here?  
Do you want to  
advertise  
with us?  
Call  
**439-4940**

## PLUMBING

**WMD Plumbing**  
Plumbing  
REPAIR SERVICE  
Michael  
Dempf  
475-0475

Business Directory  
Ads Work For You!

**DECKER'S**  
PLUMBING & HEATING  
INC  
24 HOUR EMERGENCY  
SERVICE  
Any Day - Anytime  
109 Central Ave Albany  
Licensed Master  
Plumber

**\$10.00 OFF  
ANY SERVICE  
CALL**  
Exp 3/01  
With This Coupon  
One Coupon Per Customer  
**463-0991**

## ROOFING

**Brian Grady Roofing**  
The Original  
Grady Roofing  
For those who demand  
the highest quality,  
ask for Brian Grady  
Serving the community as  
Grady Roofing for over 16 years  
436-3938  
439-2205

**GRADY  
ROOFING**  
For All Your  
Roofing Needs  
439-1515  
Kevin Grady  
Free Estimates. Fully Insured

Get Your Business  
**Noticed**  
in the  
Spotlight Newspapers  
Service Directory

## SERVICES

**DREAMSCAPE**  
Small Engine Service  
Ask For Dave or Laura  
(518) 765-9004

## THRIFT SHOP

**YANKEE PEDDLER**  
Antiques, Furniture, Jewelry,  
Quality Clothing for Men,  
Women & Children  
265 Osborne Road,  
Loudonville • 459-9353

## TOPSOIL

**MARIANA TRUCKING CO.**  
TOP SOIL & GARDEN MIX  
Premium Quality  
438-6836

## TREE SERVICES

**PROVIDER  
TREE SERVICES**  
Tree Trimming & Removal  
Free Estimates  
Fully Insured  
Over 20 Years as a Climber  
Bucket Truck with Chipper  
No Tree Too Dangerous  
Call Albert Jaycox at  
(518) 966-4576  
Family Run Business

## TREE SERVICES

**HASLAM  
TREE  
SERVICE**  
• Complete Tree Removal  
• Pruning • Cabling • Feeding  
• Land Clearing  
• Stump Removal  
• Storm Damage Repair  
FREE Estimates Jim Haslam  
Fully Insured Owner  
439-9702

## TREE SERVICES

**Outdoor Professionals**  
Tree & Stump Removal, Trimming,  
Land/Brush Clearing  
FREE Estimates • Insured  
(518) 295-8985  
Quality work at an affordable price.

**TIMBERLAND  
TREE SERVICE**  
Complete Removals  
Deadwood Removal  
Stump Removal • Pruning  
Cabling • Land Clearing  
• Reasonable Rates  
• Free Estimates  
• Fully Insured  
Scott Norton  
Owner  
767-2595

## TREE SERVICES

**Mike's  
STUMP REMOVAL**  
Free Estimates/Insured  
Reliable Service  
439-8707

**Pandy's  
Tree Service**  
Since 1977  
459-4702 FREE ESTIMATES  
FULLY INSURED

Fully Insured 7 Days A Week  
Free Estimates 24 Hours  
Snow Plowing  
**ALL CUT  
TREE SERVICE**  
One Call Cuts It All  
Serving The Capital Region  
Over 20 Years Experience 797-3130

## WINDOW WASHING

**Shiny Window  
Wash Co.**  
Residential & Commercial  
Family Owned & Operated  
For Over 15 Years  
346-5190  
Fully Insured • Free Estimates

Quality - Since 1978 Fully Insured  
We clean gutters We clean decks  
**Clear View  
Window Cleaning, Inc.**  
"Your pane is our pleasure"  
References Upon Request Gary D. Oliver - Prop.



**LEGAL NOTICE****NOTICE OF PUBLICATION**

R.E.P.H. Real Estate Properties Holding LLC was filed with SSNY on 5/10/00. Office: Albany County. SSNY designated as agent of LLC whom process against may be served. The P.O. address which SSNY shall mail any process against the LLC served upon him: The LLC, 46 State Street, 3rd Fl., Albany, NY 12207. The Registered Agent is USA Corporate Services Inc. at the same address. Purpose: any lawful purpose. (May 31, 2000)

**NOTICE OF PUBLICATION**

ADC AMERICAN DESIGN AND CONSULTING LLC was filed with SSNY on 4/25/00. Office: Albany County. SSNY designated as agent of LLC whom process against may be served. The P.O. address which SSNY shall mail any process against the LLC served upon him: The LLC, 46 State St., 3rd Fl., Albany, NY 12207. The Registered Agent is USA Corporate Services Inc. at the same address. Purpose: any lawful purpose. (May 31, 2000)

**NOTICE OF PUBLICATION**

UNEX CONSTRUCTION LLC was filed with SSNY on 4/25/00. Office: Albany County. SSNY designated as agent of LLC whom process against may be served. The P.O. address which SSNY shall mail any process against the LLC served upon him: The LLC, 46 State St., 3rd Fl., Albany, NY 12207. The Registered Agent is USA Corporate Services Inc. at the same address. Purpose: any lawful purpose. (May 31, 2000)

**NOTICE OF PUBLICATION**

TEETRON TRADING LLC was filed with SSNY on 4/25/00. Office: Albany County. SSNY designated as agent of LLC whom process against may be served. The P.O. address which SSNY shall mail any process against the LLC served upon him: The LLC, 46 State St., 3rd Fl., Albany, NY 12207. The Registered Agent is USA Corporate Services Inc. at the same address. Purpose: any lawful purpose. (May 31, 2000)

**NOTICE OF PUBLICATION**

SPRINGTON SERVICES LLC was filed with SSNY on 4/25/00. Office: Albany County. SSNY designated as agent of LLC whom process against may be served. The P.O. address which SSNY shall mail any process against the LLC served upon him: The LLC, 46 State St., 3rd Fl., Albany, NY 12207. The Registered Agent is USA Corporate Services Inc. at the same address. Purpose: any lawful purpose. (May 31, 2000)

**NOTICE OF PUBLICATION**

RAWLINSON LLC was filed with SSNY on 4/25/00. Office: Albany County. SSNY designated as agent of LLC whom process against may be served. The P.O. address which SSNY shall mail any process against the LLC served upon him: The LLC, 46 State St., 3rd Fl., Albany, NY 12207. The Registered Agent is USA Corporate Services Inc. at the same address. Purpose: any lawful purpose. (May 31, 2000)

**NOTICE OF PUBLICATION**

SEDEX LLC was filed with SSNY on 4/25/00. Office: Albany County. SSNY designated as agent of LLC whom process against may be served. The P.O. address which SSNY shall mail any process against the LLC served upon him: The LLC, 46 State St., 3rd Fl., Albany, NY 12207. The Registered Agent is USA Corporate Services Inc. at the same address. Purpose: any lawful purpose. (May 31, 2000)

**NOTICE OF PUBLICATION**

PACER TRADING LLC was filed with SSNY on 4/25/00. Office: Albany County. SSNY designated as agent of LLC whom process against may be served. The P.O. address which SSNY shall mail any process against the LLC served upon him: The LLC, 46 State St., 3rd Fl., Albany, NY 12207. The Registered Agent is USA Corporate Services Inc. at the same address. Purpose: any lawful purpose. (May 31, 2000)

**LEGAL NOTICE**

the same address. Purpose: any lawful purpose. (May 31, 2000)

**NOTICE OF PUBLICATION**

LINSON TRADING LLC was filed with SSNY on 4/25/00. Office: Albany County. SSNY designated as agent of LLC whom process against may be served. The P.O. address which SSNY shall mail any process against the LLC served upon him: The LLC, 46 State St., 3rd Fl., Albany, NY 12207. The Registered Agent is USA Corporate Services Inc. at the same address. Purpose: any lawful purpose. (May 31, 2000)

**NOTICE OF PUBLICATION**

NOTREX TRADING LLC was filed with SSNY on 4/25/00. Office: Albany County. SSNY designated as agent of LLC whom process against may be served. The P.O. address which SSNY shall mail any process against the LLC served upon him: The LLC, 46 State St., 3rd Fl., Albany, NY 12207. The Registered Agent is USA Corporate Services Inc. at the same address. Purpose: any lawful purpose. (May 31, 2000)

**NOTICE OF PUBLICATION**

MILES TRADING LLC was filed with SSNY on 4/25/00. Office: Albany County. SSNY designated as agent of LLC whom process against may be served. The P.O. address which SSNY shall mail any process against the LLC served upon him: The LLC, 46 State St., 3rd Fl., Albany, NY 12207. The Registered Agent is USA Corporate Services Inc. at the same address. Purpose: any lawful purpose. (May 31, 2000)

**NOTICE OF PUBLICATION**

MAPPLE SERVICES LLC was filed with SSNY on 4/25/00. Office: Albany County. SSNY designated as agent of LLC whom process against may be served. The P.O. address which SSNY shall mail any process against the LLC served upon him: The LLC, 46 State St., 3rd Fl., Albany, NY 12207. The Registered Agent is USA Corporate Services Inc. at the same address. Purpose: any lawful purpose. (May 31, 2000)

**NOTICE OF PUBLICATION**

LINSON TRADING LLC was filed with SSNY on 4/25/00. Office: Albany County. SSNY designated as agent of LLC whom process against may be served. The P.O. address which SSNY shall mail any process against the LLC served upon him: The LLC, 46 State St., 3rd Fl., Albany, NY 12207. The Registered Agent is USA Corporate Services Inc. at the same address. Purpose: any lawful purpose. (May 31, 2000)

**NOTICE OF PUBLICATION**

BODIE TRADING LLC was filed with SSNY on 4/25/00. Office: Albany County. SSNY designated as agent of LLC whom process against may be served. The P.O. address which SSNY shall mail any process against the LLC served upon him: The LLC, 46 State St., 3rd Fl., Albany, NY 12207. The Registered Agent is USA Corporate Services Inc. at the same address. Purpose: any lawful purpose. (May 31, 2000)

**NOTICE OF PUBLICATION**

BONDED CONSTRUCTION LLC was filed with SSNY on 4/25/00. Office: Albany County. SSNY designated as agent of LLC whom process against may be served. The P.O. address which SSNY shall mail any process against the LLC served upon him: The LLC, 46 State St., 3rd Fl., Albany, NY 12207. The Registered Agent is USA Corporate Services Inc. at the same address. Purpose: any lawful purpose. (May 31, 2000)

**NOTICE OF PUBLICATION**

BRIMSLEY TRADING LLC was filed with SSNY on 4/25/00. Office: Albany County. SSNY designated as agent of LLC whom process against may be served. The P.O. address which SSNY shall mail any process against the LLC served upon him: The LLC, 46 State St., 3rd Fl., Albany, NY 12207. The Registered Agent is USA Corporate Services Inc. at the same address. Purpose: any lawful purpose. (May 31, 2000)

**LEGAL NOTICE**

shall mail any process against the LLC served upon him: The LLC, 46 State Street, Albany, NY 12207. The Registered Agent is USA Corporate Services Inc. at same address. Purpose: any lawful purpose. (May 31, 2000)

**NOTICE OF PUBLICATION**

DISCAL MANAGEMENT LLC was filed with SSNY on 4/25/00. Office: Albany County. SSNY designated as agent of LLC whom process against may be served. The P.O. address which SSNY shall mail any process against the LLC served upon him: The LLC, 46 State Street, Albany, NY 12207. The Registered Agent is USA Corporate Services Inc. at same address. Purpose: any lawful purpose. (May 31, 2000)

**NOTICE OF PUBLICATION**

JANTRON TRADING LLC was filed with SSNY on 4/25/00. Office: Albany County. SSNY designated as agent of LLC whom process against may be served. The P.O. address which SSNY shall mail any process against the LLC served upon him: The LLC, 46 State Street, Albany, NY 12207. The Registered Agent is USA Corporate Services Inc. at same address. Purpose: any lawful purpose. (May 31, 2000)

**NOTICE OF PUBLICATION**

FROSTEX SERVICES LLC was filed with SSNY on 4/25/00. Office: Albany County. SSNY designated as agent of LLC whom process against may be served. The P.O. address which SSNY shall mail any process against the LLC served upon him: The LLC, 46 State Street, Albany, NY 12207. The Registered Agent is USA Corporate Services Inc. at same address. Purpose: any lawful purpose. (May 31, 2000)

**NOTICE OF PUBLICATION**

DOYLE MANAGEMENT LLC was filed with SSNY on 4/25/00. Office: Albany County. SSNY designated as agent of LLC whom process against may be served. The P.O. address which SSNY shall mail any process against the LLC served upon him: The LLC, 46 State Street, Albany, NY 12207. The Registered Agent is USA Corporate Services Inc. at same address. Purpose: any lawful purpose. (May 31, 2000)

**NOTICE OF PUBLICATION**

COWLEY SERVICES LLC was filed with SSNY on 4/25/00. Office: Albany County. SSNY designated as agent of LLC whom process against may be served. The P.O. address which SSNY shall mail any process against the LLC served upon him: The LLC, 436 State Street, Albany, NY 12207. The Registered Agent is USA Corporate Services Inc. at same address. Purpose: any lawful purpose. (May 31, 2000)

**NOTICE OF PUBLICATION**

CAVERSHAM LLC was filed with SSNY on 4/24/00. Office: Albany County. SSNY designated as agent of LLC whom process against may be served. The P.O. address which SSNY shall mail any process against the LLC served upon him: The LLC, 46 State Street, Albany, NY 12207. The Registered Agent is USA Corporate Services Inc. at same address. Purpose: any lawful purpose. (May 31, 2000)

**NOTICE OF PUBLICATION**

ANDERTON MANAGEMENT LLC was filed with SSNY on 4/25/00. Office: Albany County. SSNY designated as agent of LLC whom process against may be served. The P.O. address which SSNY shall mail any process against the LLC served upon him: The LLC, 46 State Street, Albany, NY 12207. The Registered Agent is USA Corporate Services Inc. at same address. Purpose: any lawful purpose. (May 31, 2000)

**LEGAL NOTICE****NOTICE OF PUBLICATION**

BECKVILLE INTERNATIONAL LLC was filed with SSNY on 4/14/00. Office: Albany County. SSNY designated as agent of LLC whom process against may be served. The P.O. address which SSNY shall mail any process against the LLC served upon him: The LLC, 46 State St., 3rd Fl., Albany, NY 12207. The Registered Agent is USA Corporate Services, Inc. at the same address. Purpose: any lawful purpose. (May 31, 2000)

**NOTICE OF PUBLICATION**

MONTRES DISTRIBUTION MONDIAL LLC was filed with SSNY on 4/20/00. Office: Albany County. SSNY designated as agent of LLC whom process against may be served. The P.O. address which SSNY shall mail any process against the LLC served upon him: The LLC, 46 State St., 3rd Fl., Albany, NY 12207. The Registered Agent is USA Corporate Services Inc. at the same address. Purpose: any lawful purpose. (May 31, 2000)

**NOTICE OF PUBLICATION**

BARLAINE CHEMICALS LLC was filed with SSNY on 4/17/00. Office: Albany County. SSNY designated as agent of LLC whom process against may be served. The P.O. address which SSNY shall mail any process against the LLC served upon him: The LLC, 46 State St., 3rd Fl., Albany, NY 12207. The Registered Agent is USA Corporate Services Inc. at the same address. Purpose: any lawful purpose. (May 31, 2000)

**NOTICE OF PUBLICATION**

3712 13th Avenue Realty, LLC was filed with SSNY on 4/14/00. Office: Albany County. SSNY designated as agent of LLC whom process against may be served. The P.O. address which SSNY shall mail any process against the LLC served upon him: The LLC, 3712 13th Avenue, Brooklyn, NY 11204. Purpose: any lawful purpose. (May 31, 2000)

**NOTICE OF PUBLICATION**

836 Realty Associates, LLC was filed with SSNY on 4/12/00. Office: Albany County. SSNY designated as agent of LLC whom process against may be served. The P.O. address which SSNY shall mail any process against the LLC served upon him: The LLC, 346 New York Avenue, Brooklyn, NY 11213. Purpose: any lawful purpose. (May 31, 2000)

**NOTICE OF PUBLICATION**

YONI REALTY LLC was filed with SSNY on 4/5/00. Office: Albany County. SSNY designated as agent of LLC whom process against may be served. The P.O. address which SSNY shall mail any process against the LLC served upon him: The LLC, P.O. Box 559, Brooklyn, NY 11230. Purpose: any lawful purpose. (May 31, 2000)

**PUBLICATION NOTICE OF ORGANIZATION OF LIMITED LIABILITY COMPANY**

FIRST: The name of the Limited Liability Company is NEW LOUDON ROAD, LLC (hereinafter referred to as the "Company"). SECOND: The Articles of Organization of the Company were filed with the Secretary of State on April 21, 2000. THIRD: The county within New York in which the office of the Company is to be located is Albany. FOURTH: The Secretary of State has been designated as agent upon whom process against the Company may be served. The post office address to which the Secretary of State shall mail process is: 270 Mount Hope Drive Albany, NY 12202. FIFTH: The latest date on which the Company is to dissolve is based solely on events of dissolution set forth in the New York Limited Liability Company Law (the "Law"). SIXTH: The purpose of the business of the Company is to engage in any lawful acts of activities for which limited liability companies may be formed under the Law. (May 31, 2000)

**LEGAL NOTICE****PUBLICATION NOTICE OF ORGANIZATION OF LIMITED LIABILITY COMPANY**

FIRST: The name of the Limited Liability Company is LDSD Securities, LLC (hereinafter referred to as the "Company"). SECOND: The Articles of Organization of the Company were filed with the Secretary of State on April 18, 2000. THIRD: The county within New York State in which the office of the Company is to be located is Albany. FOURTH: The Secretary of State has been designated as agent upon whom process against the Company may be served. The post office address to which the Secretary of State shall mail process is: LDSD Securities, LLC, c/o Louis Dempf, Jr., 236 Westchester Drive So., Delmar, New York 12054. FIFTH: The latest date on which the Company is to dissolve is December 31, 2050, unless said period is further extended by amendment of this Agreement or sooner terminated in accordance with this Agreement. SIXTH: The purpose of the business of the Company is any lawful activity pursuant to Section 203 of the New York Limited Liability Company Law. (May 31, 2000)

**PUBLICATION NOTICE OF ORGANIZATION OF LIMITED LIABILITY COMPANY**

FIRST: The name of the Limited Liability Company is B.A. Capital Corporate Campus, LLC (hereinafter referred to as the "Company"). SECOND: The Articles of Organization of the Company were filed with the Secretary of State on March 10, 2000. THIRD: The county within New York State in which the office of the Company is to be located is Albany. FOURTH: The Secretary of State has been designated as agent upon whom process against the Company may be served. The post office address to which the Secretary of State shall mail process is: B.A. Capital Corporate Campus, LLC, c/o British American Development corp., 4 British American Boulevard, Latham, New York 12110. FIFTH: The latest date on which the Company is to dissolve is December 31, 2050, unless said period is further extended by amendment of this Agreement or sooner terminated in accordance with this Agreement. SIXTH: The purpose of the business of the Company is any lawful activity pursuant to Section 203 of the New York Limited Liability Company Law. (May 31, 2000)

**TOWN OF BETHLEHEM****DECLARATION OF EMERGENCY**

Acting in the capacity of Chief Executive Officer of the Town of Bethlehem, County of Albany, State of New York and pursuant to Article 2-B, Section 24 of the Executive Law, I hereby declare that a local emergency exists in the Town of Bethlehem due to: a major landslide which necessitated the New York State Department of Transportation to close a section of State Route 443 (DELAWARE AVENUE) in the Town of Bethlehem. This sudden, unexpected and continuing landslide blocked the Normanskill Creek, threatens the state road and continues to pose a threat to the safety and property of the residents of the Town of Bethlehem. This order shall take effect immediately and shall be valid and binding for a period of no longer than five days or until such time as the emergency situation ceases to exist whichever is less. Specific details concerning requirements and restrictions will be promulgated as soon as possible. S/ SHEILA FULLER, Chief Executive Officer  
Town of Bethlehem  
CC: County Executive - Albany County  
Director of Civil Defense - County of Albany  
Director of Emergency Management - Town of Bethlehem  
Media  
(May 31, 2000)

**MEDIA ADVISORY**

AS PRECAUTIONARY MEASURE, DOT TO CLOSE DELAWARE AVENUE EXCEPT TO LOCAL TRAFFIC DETOUR NOW IN EFFECT As a precautionary measure, the

**LEGAL NOTICE**

New York State Department of Transportation (DOT), has closed a portion of route 443 (Delaware Avenue), until further notice, except to local traffic. DOT made this decision to ensure the safety of the traveling public. The mudslide occurring in the town of Bethlehem has caused the erosion of material near the roadway. While the roadway has not yet been impacted by the mudslide, DOT is taking this action as a precautionary measure. A signed detour will divert traffic from the area to route 335, route 32 (Delmar bypass), and route 9W. The Detour is as follows: Eastbound traffic on route 443, West of Elm Avenue: use Elm Avenue to route 32 (Delmar bypass) to Route 9W to Route 443. Eastbound traffic on Route 443, East of Elm Avenue: use Route 335, Elmsmere Avenue, to Route 32 (Delmar bypass) to Route 9W (Southern Boulevard) to Route 443. Eastbound traffic on Route 85 that normally crosses over to Route 443: continue on Route 85 to New Scotland Avenue to Whitehall Road to Route 443. Westbound traffic on route 443: use Route 9W (Southern Boulevard) to Route 32 (Delmar Bypass) and either use Route 335 (Elmsmere Avenue) or Elm Avenue. During closure, DOT along with other state and local agencies will have staff on-site to continually monitor the situation and continue to assess options to remedy the situation. DOT appreciates the patience and understanding of the public. (May 31, 2000)

**TOWN OF BETHLEHEM**

LOCAL EMERGENCY ORDER I, Sheila Fuller, the Supervisor of the Town of Bethlehem, Albany County, New York, pursuant to the declaration of a state of emergency on May 18, 2000, and pursuant to Section 24 of the New York State Executive Law, hereby order the following:

1. All non-essential pedestrian and vehicular traffic be barred from the area of the landslide as directed by and recommended by the appropriate authorities such as the Department of Transportation of the State of New York.
2. All vehicle and traffic laws in the area of Delaware Avenue in the Town of Bethlehem be suspended and repealed in accordance with the recommendations of the appropriate New York State, Albany County and Town of Bethlehem officials.
3. All Town of Bethlehem employees may be required to work during this emergency subject to the order of the Supervisor.
4. All residents who may be endangered will immediately evacuate their homes if so ordered by the Supervisor of the Town of Bethlehem.
5. Businesses within the emergency area will be required to suspend business and or vacate their premises if necessary as ordered by the appropriate emergency personnel.

These orders are or may become necessary to protect the health, welfare, and safety of all persons living in, traveling through, or doing business in the affected area. Failure to obey this order is a criminal offense. Signed this 20th day of May, 2000, in Bethlehem Town Hall, Delmar, New York.  
S/ Sheila Fuller  
Supervisor  
Witness: S/ John E. Brennan  
Director of Emergency Management  
Witness: S/ Bernard Kaplowitz  
Town Attorney  
(May 31, 2000)

**TOWN OF BETHLEHEM**

The state of emergency declared in the Town of Bethlehem by Supervisor Sheila Fuller on May 18, 2000, is hereby extended for an additional five days commencing May 23, 2000. By order of Sheila Fuller  
S/ Sheila Fuller  
Supervisor  
Witness: S/ Bernard Kaplowitz  
Witness: S/ Catherine Picarazzi  
(May 31, 2000)

**Recycle This Paper**



# Spotlight on EMPLOYMENT

## HELP WANTED

**AGREAT OPPORTUNITY:** Wedding Sales. All leads provided. Full time/ Part-time, 5 Immediate openings, \$2,500/ month. Call 446-2775.

**ADMINISTRATIVE ASSISTANT:** Full time. Apply in person at Good Samaritan Lutheran Home, 141 Rockefeller Road, Delmar, 439-8899.

**WORK FROM HOME:** Flexible hours, lucrative income with residual power. New York, Montreal, Toronto Stock Exchange Company. CALL NOW! 1-888-308-6198 code 02, toll free.

**ASSISTANT MANAGER:** Very busy Fitness Center, evenings and alternate weekends; fitness experience not necessary. Call 478-0237.

**ASSISTANT:** Part-time assistance (9:00-11:00 a.m.) for disabled male, some lifting. Rent free private room available in exchange. Clifton Park. Available immediately. References. 371-7456.

**BUS DRIVERS:** Bethlehem Central School District, Transportation Department is seeking people who wish to have weekends & holidays off and who love children. Come join our School Bus Driver Team ~ Paid Training ~ Earn Top Wages! See Wayne Sipperly at the Transportation Center on VanDyke Road (behind the high school) in Delmar, where applications are available.

**CAREER CHANGE?** Are you in teaching, health care, human resources, sales, etc.? have you thought about a career change? You may have the skills that we are looking for. Call for a free packet or interview. Cathy Griffin, 448-8815. Prudential Manor Homes, Realtors.

**CHILD CARE ACTIVITY LEADER:** Before School Program, 7:15- 9:15 a.m., Monday- Friday, Bethlehem District, \$6.50/ hour, with experience. For application, call School's Out, Inc. at 439-9300.

**CHILDCARE POSITIONS:** Full time, part-time, temporary. Experience and car required. A NEW ENGLAND NANNY, 437-9198.

**CLEANING PERSON:** Needed, \$10- \$15 per hour, 10-20 hours/ week. Experience preferred. Call 475-1820.

**COMPANION:** 93 year old internet savvy senior looking for companion 1 hour Wednesday and Saturday. Call 439-8680.

**CONSTRUCTION LABORERS & CARPENTERS:** Commercial & Residential, room for advancement. Call 355-3876 or fax resume to 355-0115, L.G. White & Sons, Inc.

**COOK:** Part-time, \$7.60 per hour, Saturday, 10:00 a.m.- 6:00 p.m. Responsible for preparing, serving, and cleanup of lunch and dinner for 14-18 people. For additional information or application,

call Samaritan Shelters at 462-4285.

**COUNSELOR(s):** Work one-on-one with developmentally disabled male in his late teens in the Delmar area. Duties include teaching daily living skills, implementing goal plans & recreation in the community. Must have high school diploma or GED, clean NYS drivers license, reliable transportation and one year experience with the disabled. Flexible weekend day hours & occasional weekday afternoons. Excellent opportunity to supplement your current income. Call Joe at Living Resources 346-8888 x8.

**DELIVERY DRIVER:** Full time, Verstandig's Florist, 454 Delaware Avenue, Delmar, 439-4946.

**DIRECTOR:** Part-time, Bethlehem Youth Court. Bachelor's degree, experience working with youth required. Strong organizational and computer skills a must. Ability to work independently. Hours flexible, salary open. Forward resume to: BYC, 261 Elm Avenue, Delmar, NY 12054 or fax 439-2144.

**LABORER:** Full time position available at a local Landscaping Business. For more details call 439-2473, after 6:00 p.m.

**GROUNDSCAPEKEEPER:** Working on ballfields. Full time, Monday- Friday, Salary range \$8.30- \$10.90 per hour. Landscaping or grounds experience preferred. Contact David Austin at Bethlehem Parks and Recreation, 439-4131.

**HAIR STYLISTS & NAIL TECHS:** We have separate rooms, fully equipped, available for booth renting within a large shop. Prime location, parking, on busline. 439-6066, days; 452-3689, evenings.

**HOME HEALTH AIDES:** Are you interested in working 2 days per week and having the other 5 off? Call Concepts of Health Care, regarding immediate live-in aide positions, 383-3898.

**Light HOUSEKEEPING:** in my Glenmont home, 6-8 hours/ week, 767-3591.

**LOSE WEIGHT/ BOOST ENERGY:** All natural/ guaranteed. Minimum cost/ effort. Call (518) 475-9191 or email healthstarter35@aol.com.

**MEDICAL BILLER:** Experience welcome, but not necessary. Full/ part-time, fax resume 439-1592 or mail PO Box 610, Slingerlands, NY 12159.

**MERCHANDISER:** Part-time. Seeking self-starter to service Colonie area store. Flexible hours 1-(800)-889-0473.

**NURSE AIDE TRAINEES:** Start an exciting new career in healthcare! Applications are being accepted for our paid Nurse Aide Training Program starting June 19, 2000. If you are kind, caring, reliable, and interested in working with the elderly, come in and fill out an application today. Full time positions guaranteed to

those who successfully complete the class. Please apply to: Colleen Quackenbush, RN, Good Samaritan Lutheran Health Care Center, 125 Rockefeller Road, Delmar, NY 12054. Telephone: (518) 439-8116. EOE.

**ORGANIST:** Part-time, Grace United Methodist Church, Ravena, NY. Contact Rev. Chatterton, 756-6688.

**RE-ENTERING THE JOB MARKET?** Part-time position available in Podiatrists Office in Latham area. All phases patient contact, billing, appointment setting. Experience preferred, will train. Please call 783-7668.

**RETAIL CLERKS:** Full time/ part-time wanted for Friar Tuck Newsroom located at the Amtrak Station on East Street, Rensselaer. Register & Lottery experience preferred. All shifts available Apply in person.

**SALES PERSON:** Full time/ part-time, Verstandig's Florist, 454 Delaware Avenue, Delmar, 439-4946.

**SECRETARY/ASSISTANT:** Part-time for Medical office near St Peter's Hospital, Tuesday/ Thursday 2:00- 6:00 p.m. Call 453-3511.

**STUDENT WORK:** Special summer program in customer service/ sales. \$12.75 base appointment, No telemarketing. Flex hours, scholarships offered to all majors. Conditions apply, 782-2776.

**SUBSTITUTE TEACHERS:** Contact Ravena- Coeymans- Selkirk Central School District. 756-5213.

**TEACHER AIDE** substitutes for all schools at RCS Call 756-5204 for application.

**WAIT STAFF, DISHWASHERS, DELIVERY PERSONS:** Full & part-time. Apply at Crisando's Pizza Cafe, Crossroad's Center, Latham, or call 220-0000.

**WORK at HOME with VERY FLEXIBLE hours.** Bookkeeper for locally based operation. Full time position. Please call 475-1242 for more information.

**AIM HIGH.** Jobs available in over 150 specialties, plus: \*Up to \$12,000 Enlistment Bonus \*Up to \$10,000 Student Repayment \*Prior Service Openings. High school grads age 17 - 27, or prior service members from any branch, call 1-800-423-USAFA for an informational letter or visit [www.airforce.com](http://www.airforce.com) AIR FORCE.

**AIM HIGH New Increased Bonuses!** Enlistment bonuses up to \$12,000 for those who qualify, and for a limited time receive an extra \$5,000 if on active duty by 31 May 2000 (offered for select

Air Force career fields). Tuition assistance. Medical & dental care. High school grads between 17-27, call 1-800-423-USAFA, visit [www.airforce.com](http://www.airforce.com) or contact your local Air Force recruiter for details. Air Force

**AVON PRODUCTS. DECLARE YOUR INDEPENDENCE!** Control your own income. Set your own schedule. As an Avon representative You call the shots. Let's talk. (888)942-4053.

**CLAIMS PROCESSOR!** \$20-40/ hr potential. Processing claims is easy! Training provided. Must own PC. Call now! 1-888-707-6735 ext. 679.

**COUNSELORS. GROUP HOME WORK with the DEVELOPMENTALLY DISABLED** in Suffolk, Nassau and Queens. Experienced or non-experienced welcome. We train. Permanent and on call work available. WORC, 516-327-9562, ext. 232 or 275.

**COUNSELORS/ SUMMER.** Excellent training working with developmentally disabled adults and children. Salary, room & board at a coed summer camp in the Catskill Mountains at Hunter, NY. June 1 - August 19. You may earn credits towards your degree. Needs: Male/ Female, Counselors, Activity counselors (ceramics, music, nature craft, fabric arts, athletics, recreation), WSI Life-guard & kitchen. Camp Loyaltown. For information: 516-293-2016, ext. 611. Fax 516-719-8100 E-Mail: [camp@ahrc.org](mailto:camp@ahrc.org). Visit our website: [www.ahrc.org/camp.htm](http://www.ahrc.org/camp.htm)

**COWAN AND LOBEL LTD.** looking for motivated, responsible people for deli, kitchen, bakery, cashiers, delivery, catering and receptionist. Day/ evening posi-

tions available. Call 518-458-2771 ask for Dominick/ Maryse. Fax resume to 518-458-2981.

**DRIVER COVENANT TRANSPORT** \*Coast to Coast runs \*Teams start \$42-\$45 \*\$1000 sign on bonus for experienced company drivers. For experienced drivers and owner operators 1-800-441-4394. For graduate students 1-800-338-6428.

**Driver -O/O's and fleet drivers for Landstar Fleet Owners wanted!** Qualifications: 23 years old; Class-A CDL with hazmat; 1 year OTR experience, safe driving record. Call Landstar Inway @ 800-435-4010. [www.landstar.com](http://www.landstar.com)

**Drivers... HIRING DRIVERS! ASK ABOUT SIGN-ON BONUS!** Excellent benefits /pay, assigned equipment, consistent miles, 3 week company sponsored CDLA training. SWIFT TRANSPORTATION 1-800-347-4485 (eoe-m/f: min.23)

**Drivers -MARTEN TRANSPORT, LTD.** Marten Transport can pay you- \*1 year -\$29 \*2 years -\$30 \*3 years -\$31 \*4 years -\$32 \*5 years -\$33. Call 1-800-395-3331 [www.marten.com](http://www.marten.com)

**Drivers -NEW PAY PACKAGE!** OTR: 6 mo. exp. -.30/mi. Top pay

-.40/ mi. Regional: .36/mi. Lease program. New/ Used! M S Carriers 1-800-231-5209 EOE.

**FRIENDLY TOYS AND GIFTS** has openings for party demonstrators & managers! Home decor, gifts, toys, Christmas. Earn cash, trips, recognition. Free catalog information 1-800-488-4875.

**MEDICAL BILLER -GREAT INCOME POTENTIAL!** Earn up to 45k per year. Full training provided. Home computer required. Call Titan toll free! 888-660-6693, ext. 4312.

**PARALEGAL/ LEGAL FORM TYPIST** needed. No exp necessary. Must own computer (800)990-9835. (941)351-5514. REF. #02 [www.TheLawClub.com](http://www.TheLawClub.com)

**TOP MORTGAGE ORIGINATORS** deserve top commissions! Earn up to 70% commission! Looking for inside and outside people. Experience preferred but will train individuals with a sales background. Full office support, training, in-house processing, comprehensive benefits package and additional earnings potential through our auto/ home/ credit and life insurance and auto leasing/ finance divisions. Call Alan Solomon at 1-800-829-3000, ext. 254 or fax 1-914-356-8230.

## • LPN Positions •

\$500 sign-on bonus for each of the (2) Part-time positions now available with schedules and hours as follows: every other Saturday and Sunday from 7:00am to 3:30pm or 16 hours per week, 3:00pm to 11:30pm, which includes every other weekend. These positions are at The Terrace, the Assistive Living Center on the campus of Beverwyck. Duties include: performing nursing procedures, administering medications, directing the activities of Resident Assistants, and maintaining resident files in compliance with regulations. Current NYS licensure as LPN required and one to two years of geriatric nursing preferred. We offer a pleasant team oriented working environment and competitive salary. Send resume to:

The Terrace at Beverwyck  
Attn: Human Resources  
41 Beverwyck Lane  
Slingerlands, NY 12159

or call: 459-4062  
for more information.



**Northeast Health**

Job Hotline: 271-3340  
[www.NEHealth.com](http://www.NEHealth.com) • EOE

## TELLERS

**First Teachers FCU** seeks permanent, part-time and full-time Tellers in their Albany branch office. Starting \$7.45 per hour, work schedules vary. Training provided. Opportunity for advancement. Please apply in person, Monday through Friday, 9am - 5pm, to **Central Point Plaza, 818 Central Ave., Albany.**

## GRAND UNION MEGASAVE FOOD MARKET OPENING SOON! In Albany

**The Newest and Most Exciting Food Market in Town**

**COME JOIN OUR TEAM**

Immediate Customer Service Positions Available  
We Welcome Homemakers, Students, Retirees, and all Others  
We offer: Flexible Scheduling, Competitive Wages, Benefits, Opportunities for Advancement.

• MEAT CUTTERS • MEAT WRAPPERS  
• CASHIERS • SERVICE CLERKS  
• STOCK CLERKS • DELI CLERKS • BAKERS  
• PRODUCE/FLORAL CLERKS • SEAFOOD CLERKS

DAYTIME, EVENINGS AND NIGHT SHIFTS AVAILABLE  
Weekend availability a definite PLUS

For Applications and Interview Apply to:  
Grand Union MegaSave, "Capital Center"  
979 Central Ave., Albany, N.Y. 12205

For more information call: 518-591-0834, 591-0835 or 518-877-0289, Ext. 308, 313, or 322

EOC

## HELP WANTED

**THE WEATHERVANE RESTAURANT**  
At The Rensselaerville Institute

**KITCHEN UTILITY PERSON**  
AFTER SCHOOL/WEEKENDS.

Duties include dishwashing, cleaning, food prep.

For interview call **Chef Joe Maloney**  
at **797-3222**

[www.spotlightnews.com](http://www.spotlightnews.com)

## AUTOMOTIVE SALES CONSULTANTS

### JOB REQUIREMENTS:

**Self Starter,  
Goal Oriented,  
Team Player,  
Honest & Friendly,  
Experience Helpful,  
Will Train the Right Person.**

### FULL COMPANY BENEFITS

• Health & Dental Insurance •  
• 401K Retirement Plan •  
• Paid Vacation •

Call **CRAIG ALBANO** For Appointment **756-6161**



ROUTE 9W • RAVENA • 756-8181

# Spotlight CLASSIFIEDS

## Classified INFORMATION



### Office Hours • Deadline

8:30 AM - 5 PM Monday-Friday  
Dead Line: Friday at noon



### Mail Address • In Person

Spotlight Newspapers  
P.O. Box 100 125 Adams St.  
Delmar, NY 12054 Delmar



### Phone • Fax

(518) 439-4940  
(518) 439-0609 Fax



### Readership

7 Newspapers  
93,500 Reader

## Classified Ads Appear In All Seven Papers

### In Albany County

The Spotlight • Colonie Spotlight • Loudonville Weekly

### In Schenectady County

Niskayuna Journal • Scotia-Glenville Journal • Rotterdam Journal

### In Saratoga County

Clifton Park Spotlight

## Classified Rates

**Private Party Classifieds** - Line Ads - Seven paper combo \$10 for 10 words 30 cents for each additional word.

**Merchandise for Sale** - \$10 for 2 weeks, 1 week free (One item per ad. Must be priced under \$1000. Price must be stated in ad. Private party ads only. No vehicles, garage, lawn or antique sales. Price is for a 16 word ad. Add \$1 for each additional line.)

**Commercial Classifieds** - Line Ads - Seven paper combo - \$13.50 for 10 words 30 cents for each additional word. Multiple insertion discounts available. Please call for information.

**Display Classifieds** - Several combination rates are available - please call for information.

**Business Directory** - Several combination rates are available - please call for information.

*Ads will appear in all seven newspapers, as well as on the internet for the number of weeks requested.*

## Order Form

_____	_____	_____	_____
_____	_____	_____	_____
_____	_____	_____	_____
_____	_____	_____	_____

1 word per line • 4 line minimum

Name: \_\_\_\_\_

Address: \_\_\_\_\_

City: \_\_\_\_\_ State: \_\_\_\_\_ Zip: \_\_\_\_\_

Home Phone: \_\_\_\_\_ Work Phone: \_\_\_\_\_

Amount Enclosed: \_\_\_\_\_ Number of Weeks: \_\_\_\_\_

MasterCard or Visa# \_\_\_\_\_

Expiration date: \_\_\_\_\_ Signature: \_\_\_\_\_

### ADOPTION

A HAPPILY MARRIED COUPLE promise to provide love/ education and security to your newborn. Legal and medical expenses paid. Please call Anne/ Sergio at 1-888-818-1883.

### BUILDINGS FOR SALE

INVENTORY REDUCTION SALE! Arch Steel Buildings. Factory Direct! Save thousands! 25x38, 30x44, 40x50, 50x110. Perfect backyard, shops, garages, storage. Call 1-800-341-7007. www.steelmasterusa.com.

### BULLETIN BOARD

UNIQUE VOLUNTEER EXPERIENCE: Be a part of an exciting, energetic, fun, child centered program. No experience necessary. Minimum 6 hours/ week, based on the option process, as outlined in the book "Son-Rise" by Barry Kaufman. Call 478-9194.

### BUSINESS OPPORTUNITIES

EXCLUSIVE BUSINESS!! Excellent opportunity for the "Right Person" to operate a Very Busy and profitable business - Furniture Restoration. Call 439-7700.

NETWORK MARKETERS: THIS IS IT! Disposable cell phones, \$29. Call (315) 696-6807.

OWN A COMPUTER? PUT IT TO WORK! \$1,000 - \$7,000 PART-TIME/ FULL TIME. www.awesomemktg.com

BE YOUR OWN BOSS. Marketing the three hottest trends in history: Software, computers & the Internet. No selling. Not MLM. 1-800-721-0331. Code 30700.

DO YOU EARN \$800 IN A DAY? Your own local candy route. Includes 30 machines and free candy. All for \$9,995. Call 1-800-998-VEND.

OWN YOUR OWN \$1.00 STORE or choose apparel, shoe, lingerie, bridal, gift. Includes inventory, fixtures, buying trip, training. Minimum investments \$19,900.00. (501) 327-8031. www.libertyopportunities.com

### BUSINESS SERVICES

Recycle Toner Cartridges and Save! Cartridges from \$45.00, including pickup and delivery. Guaranteed. Discounted toner for copiers available. We buy empties. 800-676-0749. www.nationaltoner.com.

### CHILD CARE NEEDED

ADORABLE 3 year old needs Nanny, Niskayuna, Monday-Friday, 7:30 a.m. - 4:30 p.m. House-keeping, license, references required. Non-smoker, 382-7751, after 6:00 p.m.

DELMAR - SUMMER SITTER: 2 children, school age. Reliable, 439-9183 after 5:00 p.m.

In my SLINGERLANDS home, full time child care for 3 & 7 year old. Needs own car, non-smoker. Life guard/CPR certification preferred. References required. Call 426-2125, days; 439-4371, evenings/weekends.

MY HOME: Part-time, needs own car, Albany/Troy area, 262-5952, leave message.

NANNY: Part-time child care in our Glenmont home for 3 & 5 year old. Need own transportation, 436-9171.

NANNY: Wanted in my Albany home, full or part-time for 23 month & newborn. References required, 438-6676.

### CHILDCARE SERVICES

EXPERIENCED: Full time/ part-time, flexible hours, my Loudonville home. References available, 459-5375.

LOVING MOM of 2 year old has 1 opening for a toddler in my Guilderland home. Jennifer, 489-1308.

REASONABLE, QUALITY, LICENSED Child care, my Albany home. Over 15 years experience, 426-7062.

SUMMER DAY CARE: My Rotterdam home - School age, full/ part-time. Swimming, crafts and Much More! Cindy, 372-0424.

WILL CARE for your children in my Selkirk home. Call 767-0302, leave message.

### CLEANING SERVICES

CLEANING- residential/ small business/industrial. Free estimates. References. Call Rose 439-0350.

J&J HOUSECLEANING: Cleaning homes like yours since 1989. Free estimates, 356-9152.

### CRAFT SHOW

CRAFTERS WANTED: Saturday, September 30th, 10:00 a.m. - 3:00 p.m. St. Matthew's Lutheran Church, 75 Whitehall Road, Albany. Call Sandra for information, 765-3143.

### EDUCATION

EARN LEGAL COLLEGE DEGREE QUICKLY. Bachelors, Masters, Doctorate, by correspondence based upon prior education, life experience, and short study course. For free information, catalog, call: Cambridge State University (800)964-8316.

### EQUIPMENT FOR SALE

SAWMILL \$3795. Saws logs into boards, planks, beams. Large capacity. Best sawmill values anywhere. Free information. Norwood Sawmills, 252 Sonwil Drive, Buffalo, NY 14225. 1-800-578-1363.

### FINANCIAL

EQUIPMENT LEASING NEW! HOLLAND LEASING. No financial information required for most transactions. Less than perfect credit ok. New business's accepted. Call Bill Ford @ 1-888-748-8984.

HOMEOWNERS- CALL NOW! Refinancing-Debt Consolidation. No income/ bad credit. FHA approved. Multi-family- mixed use. Registered mortgage broker NY Dana Funding, Inc. 356 Veteran Highway, Commack, NY 11725 1-800-994-3262 Loans through 3rd party providers.

HOMEOWNERS W /CREDIT WORRIES may now quickly qualify for loans. Stonecastle's a direct lender that can tell you over the phone without obligation! Licensed Mortgage Banker - NYS Banking Department. Main Office: 4312 Woodman Ave., Sherman Oaks, CA 91423. Call 1-800-700-1242 ext 370.

### FIREWOOD

\$85 FULL CORD: Cut, Split, Delivered - Camping or Home Heating. (518) 426-9663, anytime.

### FLEA MARKET

VENDORS WANTED: Colonie Elks Craft/ Flea Market, Saturday August 12th. Contact Carol, 785-6125, by June 30th.

### FOUND

CAT: Black with white markings, long hair, found hanging around the Bender Lane/ Devon Road area of Delmar. Please call 439-0606.

FIND SOMETHING? Advertise it free. Call 439-4940.

KEYS: Found at Garage sale on Murray Drive, Glenmont, near Grand Union, Saturday, May 20th. Please call 427-3826.

WATCH: Citizen sports watch, found on Beacon Road, Glenmont, about Tuesday, May 23rd. Please call 475-1206.

### GARAGE SALES

A GARAGE SALE IN YOUR FUTURE? Let your neighbors know! Call Susan at The Spotlight Newspapers, 439-4949, by Thursday, 2 weeks ahead and participate in the "Plan Ahead Garage Sale Special."

DELMAR: 140 Rockefeller Road, Friday & Saturday, June 2nd & 3rd, 9:00 a.m. - 12:00 p.m. Refrigerator, water bed, furniture, & kid's stuff under 2 years, 439-3950.

DELMAR: 20 Ridge Road, Friday & Saturday, June 9th & 10th, 8:00 a.m. - 2:00 p.m. Fabrics, quilting materials, patterns, & craft books. Stationary bike, some furniture, wood for decorating, lawn mower, miscellaneous.

# Spotlight CLASSIFIEDS

**DELMAR:** 35 Fairway Avenue, Saturday, June 10th, 8:30 a.m.-1:00 p.m. Quality kid's clothes (infant-4T), baby gear, swing, toys, exersaucer, and MORE...

**\*DELMAR:** Rural Place (across from Friendly's), Saturday, June 3rd, 8:00 a.m.-2:00 p.m.

**FEURABUSH:** 2372 Indian Fields Road, Friday & Saturday, June 2nd & 3rd. Furniture, linens, household, tools.

**NEW SALEM:** 243 South Road, Saturday, June 3rd, 9:00 a.m.-3:00 p.m., Sunday, June 4th, 9:00 a.m.-1:00 p.m. RAIN or SHINE! Snowblower, furniture, household, leather jackets, MULTI FAMILY.

**NISKAYUNA:** Development of Avon Crest West, off Consaul or St. David Lane. Saturday, June 10th, 9:00 a.m.-1:00 p.m. NEIGHBORHOOD SALE!

**NISKAYUNA:** JUBILEE NUTRITION CENTER - TOTAL LIQUIDATION SALE. Everything MUST Go! 50% off starting Wednesday, May 24th, hours 10:00 a.m.-5:00 p.m. 2215 Nott Street (strip center near Balltown Road on Nott Street).

**SCOTIA:** 15 Eagle Street, Saturday & Sunday, June 3rd & 4th, 10:00 a.m.-6:00 p.m. BENEFIT WGY CHRISTMAS WISH.

**SELKIRK:** BARN SALE - Rt 9W South, follow signs. Saturday & Sunday, June 3rd & 4th, 9:00 a.m.-3:00 p.m. Sofa sleeper, end tables, lamps, round tables, chairs, brush hog, other farm items, horse equipment, clothes. Too much to list...

**SLINGERLANDS:** 21 Slingerlands Street, Friday & Saturday, June 2nd & 3rd, 9:00 a.m.-3:30 p.m. MULTI FAMILY!

## HEALTH & FITNESS

**NISKAYUNA:** JUBILEE NUTRITION CENTER - TOTAL LIQUIDATION SALE. Everything MUST Go! 50% off starting Wednesday, May 24th, hours 10:00 a.m.-5:00 p.m. 2215 Nott Street strip center near Balltown Road on Nott Street.

**MEDICARE NEBULIZER PATIENTS!** Stop paying cash for Albuterol, Atrovent, etc. Medicare pays for them. We bill Medicare and deliver to you. MED-A-SAVE 1-800-538-9849 ext. 18G.

## HOME IMPROVEMENT

Structural repairs of barns, houses, garages. Call Woodford Bros., Inc. for straightening, jacking, cabling, foundation and weather related repairs. Free estimates 1-800-653-2276 www.1-800-OldBarn.com.

## LAWN AND GARDEN

**PRIVACY HEDGE:** Arborvitae / White Cedar matures into dense evergreen privacy or windbreak. 3-4ft tree \$7.85 each, 14 tree minimum. Shipped UPS. Discount Tree Farm. 1-800-889-8238.

## LAWN MOWING

**LAWN MOWING & Hedge Trimming** by experienced adult. A few openings, 439-0610.

## LOST

**CAT:** Persian red cream long hair, copper eyes, Pekingese nose. Big and fluffy neutered male - lost Thursday, May 11th. Please call 377-1249 or page 484-9313, REWARD.

**FIND SOMETHING?** Advertise it free. Call 439-4940.

## MERCHANDISE FOR SALE

**KISS YOUR CABLE GOODBYE!** Dish Network satellite system only \$79.99! Free for cable customers. 40 channels for only \$19.99/mo. FEDEX delivery. Toll-free 1-888-292-4836.

## MISCELLANEOUS FOR SALE

**18 Foot Above Ground POOL:** Plus supplies - You drain and remove, \$200, or best offer, 439-4496.

**60+ ACRES of STANDING HAY,** Slingerlands/Voorheesville area. Call 439-6442.

**ADIRONDACK CEDAR CHAIRS:** Quality craftsmanship, made to order. \$102. 861-5503.

**AIR CONDITIONER:** Carrier, 5,000 BTU's. In Warranty, \$190. Call 439-2920.

**SURROUND SOUND:** Home Theater Audio System. New, \$800. Call 364-6048.

**BABY GRAND PIANO:** Free to good home - Needs work, 439-9061.

**BIKE:** Kid's 24" - Red, 18 speed, off-road. Like new condition, \$100, 439-0897.

**CAN'T USE IT? SELL IT...** and look for the treasures YOU can find in Spotlight CLASSIFIEDS! Call Susan, 439-4940.

**CD PLAYER:** Excellent condition, \$55. Call 364-6048.

**COFFEE TABLE:** Oak, glass top with matching end table. Excellent condition, \$150. Call 357-2523.

**CUSHION LIFTING CHAIR:** Easy Lift electric, tan tweed, clean, \$195, 768-2391.

**DINING ROOM SET:** S. Bent, Solid cherry Mission style. Table 44x66+ 4 leaves, 6 chairs, lighted china cabinet, sideboard. 1 year old, Excellent condition. New \$9,000, Asking \$6,300. Loudonville, 459-1884.

**ENTERTAINMENT CENTER:** by Levitz Furniture. Dark wood, brass pulls, 2 sections, \$150. Call 439-2920.

**GOLF SET:** Complete set with bag, \$35. Call 377-0003.

**LOFT BED:** Excellent condition, white with built-in desk and cabinet, \$200. Call 384-0286.

**MERCHANDISE FOR SALE:** \$10 for 2 weeks, 1 week free (One item per ad. Must be priced under \$1000. Price must be stated in ad. Private party ads only. No vehicles, garage, lawn or antique sales. Price is for a 16 word ad. Add \$1 for each additional line.)

**ROTOTILLER:** 20lb. Mantis, \$200; McCulloch string weed cutter, \$50; Bissell vacuum/rug cleaner, \$50; Bee Hives & frames, \$10, 438-5448.

**SNOWBLOWER:** Toro 7HP, 24" cut, electric start, \$400. Call 439-4325 or 439-7223.

**DIRT CHEAP CIGARETTES!** FROM \$11.49/CT www.dirtcheapcig.com 1-888-808-CIGS(2447).

**WOLFF TANNING BED STAN AT HOME.** Buy Direct and Save! Commercial /Home units from \$199.00. Low monthly payments. Free color catalog. Call Today 1-800-842-1310.

## MISCELLANEOUS SERVICES

**PRESS RELEASE SERVICE-** same day fax service to all weekly newspapers, daily newspapers, radio and television stations in New York State. Call Christa Montes at 518-464-6483 for rates and information.

## MORTGAGES

**MILLIONS OF DOLLARS TO LOAN** to homeowners good credit/bad credit. Fast approvals. East Bay Funding, Inc. 888-407-6200.

## MUSIC

**STRING INSTRUMENT REPAIR:** Bow rehairing, instruments bought and sold, 439-6757.

## PAINTING

**PAINTING:** Interior/ Exterior. 10 years experience. Reasonable rates. Call 434-2384.

**WANT TO CHANGE** the colors of the rooms in your home? Hire a man with 15 years experience in painting, wallpapering etc.. Call today for free estimates and prompt, professional service. Bruce Hughes, 767-3634.

## PETS AND PET PRODUCTS

Get hook, round & tapeworms with rotational worming. Use Happy Jack Tapeworm Tablets in rotation with Happy Jack Liqui-Vict! Farm & Hardware Stores. (www.happyjackinc.com)

## PIANO TUNING & REPAIR

**PROFESSIONAL PIANO** tuning and repair, Michael T. Lamkin, Registered Piano Technician, Piano Technicians Guild. 427-1903.

## POSITION WANTED

**COMPANION:** Live in/out. Traveling, shopping, cleaning, cooking, Reference. Isabell, 355-7278.

## RESORT SALES

**GOT A CAMPGROUND MEMBERSHIP OR TIMESHARE?** We'll take it! America's largest resale clearing house. Call Resorts Sales International. 1-800-423-5967.

## ROOM TO LET

**CLIFTON PARK:** Rent free private room for male roommate in exchange for a.m. assistance (9:00-11:00 a.m.) for disabled male, some lifting. Available immediately. References. 371-7456.

## SPECIAL SERVICES

**CAN'T COLLECT** Judgement holders. Tired of waiting for settlement of your Judgment???? Let the Pros collect it. No charge if we are not successful. CALL (518) 573-3325.

## TUTORING

**SUMMER TUTORING:** Experienced elementary teacher. Help your child prepare for the next school year, ELA, etc., 439-6977.

**TUTORING Math:** C1, C2, C3, Math 12 - 30 years experience, NYS certified. Numerous references. 439-0610.

## WANTED

**ABSOLUTE BEST** prices for old costume jewelry and real jewelry, antiques of all types and contents of estates. Call ROSE, 233-1195.

**ANTIQUE:** Garden, Lawn and Patio items. Cast iron urns, furniture, etc. Cement and stone planters, statuary, etc. Any type of old garden, lawn ornaments or decorations. Old wrought iron sets, wicker and Adirondack furniture. Old and unusual lawn sprinklers. Tom Jadas, 356-0292.

**FOR MY COLLECTION:** Old fishing lures. Cash paid. Mike 370-8796.

**NO DEALERS PLEASE!** I am a private collector, looking for our nation's history. I collect anything military from the revolutionary war to WWII. Also any antique or modern sporting guns. Please call Ron, 465-9592.

**WANTED TO BUY** Pre-1920 telephones, telegraph items, electric fans, sewing machines, microscopes, volt meters, amp meters; pre-1950 television sets, plastic table radios, microphones; pre-1960 men's wrist watches, cameras; pre-1920 postcards, tin pictures; pre-1960 old metal airplane models, or toy motorcycles, or race cars, or toy boats. Any condition for above items. Please call 745-8897.

**BUYING:** All old costume and better jewelry. Call 439-6129.

# Spotlight Classified Ads Work For You!

# Real Estate

Call Susan  
at 439-4940  
To Place Your Ad!



# Real Estate CLASSIFIEDS

## REAL ESTATE FOR RENT

COEYMANS: Available June 1st. 2+ bedrooms, \$475+ utilities, security. Washer/ Dryer hookup, off street parking. 756-7557.

COLONIE: Lovely basement apartment, 1 bedroom, \$475, heat & hot water. No smoking, no pets. Available July 1st. 459-7473.

DELMAR: 2 bedroom, 1.5 bath duplex. Garage, full basement, \$700+/\$800+. Available now, Call 489-1034 or 435-0856.

DELMAR: Village Green Apartments, \$675+, 2 bedroom, garage. No pets, 439-9061, evenings.

FEURA BUSH: 3 bedrooms, Bethlehem Schools, \$850+ utilities. Now available, 439-6693.

LOUDONVILLE: 1 bedroom. \$525, Includes all utilities & air conditioning, washer/ dryer hookup, off-street parking. Immediate, 459-6914.

DELMAR area: one bedroom, country setting, washer/ dryer, \$425+ utilities. Available June 15, 439-9021, evenings.

## RENTAL WANTED

NEEDED IMMEDIATELY: 3 high end rental homes for executives

relocating to this area. Wanted. 2- 4 bedroom, 2.5 bath homes & 1- 3 bedroom, 1.5 bath home to rent. Will pay \$1500 per month; 1 year+ lease. Must be within 30 minutes of downtown Albany. Prudential (518) 439-4943, #203.

LOVING MOM looking for beautiful space, Bethlehem area, to raise 2 "Great" kids. 446-7808.

APARTMENT wanted for senior citizen with chemical sensitivity. 1 or 2 bedroom - Need baseboard or electric heat; prefer air conditioning, no carpeting/ no recent renovations. Call 439-4428.

## REAL ESTATE FOR SALE

ALBANY: 2 family house for sale by owner, \$89,000. Whitehall Road area, 3 bedroom & 4 bedroom units, Annual rental income \$13,200. For information call 465-8297 or 439-5813.

Are you Selling Your Castle? ADVERTISE in the CLASSIFIEDS! Buy Two Weeks... Get Two Weeks FREE! All Seven Spotlight Papers, Including the Website. Call Susan at 439-4940, before Noon on Friday. Ads are for Private Parties only and must be prepaid.

COLONIE: 3 bedroom ranch, eat-in kitchen, central air, 1.25 baths, full finished basement with bar & office, garage, enclosed patio, large yard, \$91,900. Call 438-5450.

GLENMONT: 3 bedroom, 2.5 bath, 2 story townhome. Large kitchen, living room, dining room, central air, 2 car garage. 147E Hague Blvd., Dowerskill Village, \$98,500. Call 439-2233.

HELDERBERG MOUNTAINS: Camp in Private RV Campground, with connecting lot. Great for "Snowbirds"... Must See to appreciate! For more information, (518) 784-3397.

LAKE GEORGE Property sales: Cabins/ Castles, Land. Also, other Lakes. Real Estate Innovations, (518) 448-8874.

NISKAYUNA: Lovely 4 bedroom, 2.5 bath, split-level. Large backyard, eat-in kitchen, nice family room, \$155,000. Please call 382-3138.

HOME OWNERSHIP WITH NO DOWN PAYMENT!! Introducing ShuBerry Homes, a unique owner-building program that requires no down payment and offers 100% financing on land, labor & materials. Families making more than \$35K per year please call 800-603-7614 for more information.

Upstate, Private 1800's farmhouse! 6 bedrooms, 2.5 baths, country kitchen, wood floors high ceilings, porch, barns, 37 acres, ponds, views, \$249,900, #5498 www.eaglevalleyrealty.com 914-252-3085, broker/ owner.

FORECLOSED HOMES LOW OR \$0 DOWN. Gov't & bank repos being sold now! Financing available! Local listings, 1-800-501-1777 ext 1099.

## COMMERCIAL FOR LEASE

DELMAR: Prime Delaware Avenue office space. Free standing buildings at #262 & 264, with excellent visibility & parking, 1890 sq. ft. or 4830 sq. ft. Call 439-4294.

PROFESSIONAL OFFICE BUILDING: Western Avenue, near Crossgates, 2250 sq. ft. Class A Private Offices. Kitchen area,

handicapped accessible, conference room, air conditioning, parking, \$2250/ month+. RLF REALTY, 489-7474.

## COMMERCIAL RENTALS

6038 STATE RTE 55, LIBERTY, NY 12754. 400 Square feet office, kitchen, 2 bathrooms. Clearspan work areas. Loading dock 5ft access door. Radiant in-floor oil heat. 914-292-1510.

## HOMES FOR RENT

FORECLOSED HOMES LOW OR \$0 DOWN. Gov't & bank repos being sold now! Financing available! Local listings, 1-800-501-1777 ext 1093.

## MOBILE HOMES

60'x12' MUST SELL - MUST SEE, - MUST MOVE! \$4,000, or best offer. Details, (518) 869-6018.

## STORAGE SPACE

DELMAR/ ALBANY: Nomanskill Self Storage. Varied sizes, also outdoor, boats, trailers, mobile homes. Secure, 461-8963.

## VACATION RENTALS

BERKSHIRES: Hancock, MA. Luxury condo, sleeps 8; 2 baths, 2 bedrooms, full kitchen; whirlpool/ hot tub, laundry, pool. Minutes from Tanglewood, Williamstown Theater, Rockwell Museum. August 11-18, \$850. Call (518) 439-8415.

CAPE COD: West Yarmouth, 2 bedroom cottage, clean, quiet, sleeps 6. Private beach, phone, cable, fireplace, \$700, with off-season rates available. Call 355-0144.

CAPE COD: Cottage in Dennis, Sleeps family of 6. Near beaches, \$500/ week. Call 439-1864, evenings.

GREAT SACANDAGA LAKE, waterfront, dock, sleeps 6, conveniences nearby. No pets. \$600 / week. 458-7465.

JERSEY SHORE: Long Beach Island, ocean block - 1 family house, 4 bedroom, fully furnished, air conditioned. Early July & late August, \$1100/ week, June or September, \$650/ week. Call 438-5291.

ORLANDO, FLORIDA VACATION: 2 bedroom, 2 bath, fully furnished air conditioned home in residential neighborhood. Sleeps 6 comfortably and only 6 minutes from Disney! TV&VCR, washer/dryer, community pool, basketball/ tennis. Summer Special \$500/ week. Call for availability. (518) 482-5606.

OCEAN CITY, MARYLAND. Best selection of affordable rentals. Daily and weekly. Call now for Free brochure. Open seven days. Holiday Real Estate. 1-800-638-2102.

## Home Sellers:

### 29 Essential Tips That Get Homes Sold Fast (And For Top Dollar)

Rosemarie Mosmen is offering her special report "29 Essential Tips That Get Homes Sold Fast - And For Top Dollar." Vital reading for anyone selling a home now or in the near future.

In this special report Rosemarie shares many of the tips that professionals utilize to help maximize a home's potential and actual worth - and most importantly help you drive up the selling price. You'll learn many important things you need to do, but more important may be the things it tells you not to do - things that could cost you dearly at the negotiating table.

**BLACKMAN  
& DESTEFANO**  
Real Estate

To get your free copy of this report, call 448-5340. There's no obligation.

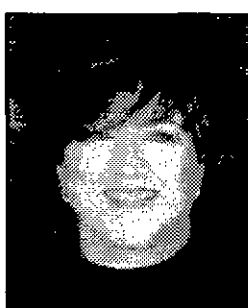

Rosemarie Mosmen

## Selling Your Castle?

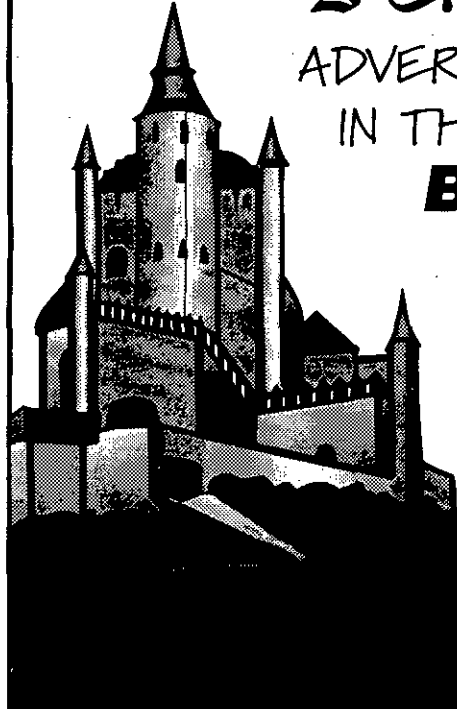

ADVERTISE YOUR HOME IN THE CLASSIFIEDS!

Buy 2 Weeks ...  
... Get 2

**FREE!**

ALL SEVEN PAPERS  
Including the Website!

Call Susan Downey at

**439-4940**

Ads Must be pre-paid. Not applicable to commercial accounts.

## VACATION GETAWAYS

### VACATION RENTALS

CAPE COD: Cottage in Dennis, Sleeps family of 6. Near beaches, \$500/ week. Call 439-1864, evenings.

### VACATION RENTALS

JERSEY SHORE: Long Beach Island, ocean block - 1 family house, 4 bedroom, fully furnished, air conditioned. Early July & late August, \$1100/ week, June or September, \$650/ week. Call 438-5291.

### REAL ESTATE FOR SALE

HELDERBERG MOUNTAINS: Camp in Private RV Campground, with connecting lot. Great for "Snowbirds"... Must See to appreciate! For more information, (518) 784-3397.

### VACATION RENTALS

BERKSHIRES: Hancock, MA. Luxury condo, sleeps 8; 2 baths, 2 bedrooms, full kitchen; whirlpool/ hot tub, laundry, pool. Minutes from Tanglewood, Williamstown Theater, Rockwell Museum. August 11-18, \$850. Call (518) 439-8415.

### VACATION RENTALS

ORLANDO, FLORIDA VACATION: 2 bedroom, 2 bath, fully furnished air conditioned home in residential neighborhood. Sleeps 6 comfortably and only 6 minutes from Disney! TV&VCR, washer/dryer, community pool, basketball/ tennis. Summer Special \$500/ week. Call for availability. (518) 482-5606.

### VACATION RENTALS

CAPE COD: West Yarmouth, 2 bedroom cottage, clean, quiet, sleeps 6. Private beach, phone, cable, fireplace, \$700, with off-season rates available. Call 355-0144.

### VACATION RENTALS

GREAT SACANDAGA LAKE: Waterfront, dock, sleeps 6. Conveniences nearby, no pets, \$600 per week. Call 458-7465.

### REAL ESTATE FOR SALE

LAKE GEORGE Property sales: Cabins/ Castles, Land. Also, other Lakes. Real Estate Innovations, (518) 448-8874.

## Let Our Real Estate Classifieds

Bring You Home!

Phone in Your Classified with MasterCard or Visa



**439-4940**

Selling or renting  
Vacation Property?

To advertise call Susan at 439-4940

Spotlight  
Automotive  
Classifieds  
Work For  
You!



Phone in your  
classified with  
MasterCard  
or Visa

**439-4940**

# Spotlight on AUTOMOTIVE

## Automotive CLASSIFIEDS

### AUTOS FOR SALE

HONDA: 1993 Accord EX, 4 door, 5 speed, green sedan. Fully Loaded, 149K. Mint condition - complete service records, plus 4 virtually new Blizak snows, \$10,500, 439-9039.

CARS \$100, \$500 & UP. GOVT SEIZURES! POLICE IMPOUNDS! Hondas, Toyotas, Chevys, Jeeps and SUV's. Must sell! 1-877-795-5969 ext 1503 (toll free).

**Spotlight  
Automotive  
Classifieds  
Work For  
You!**



Phone in your  
classified with  
MasterCard  
or Visa  
**439-4940**

### Answer to Super Crossword

DECOR	CRAVAT	ADD	RAW
ORATOR	RECIPE	RIO	ETE
DONTMAKEMECOMEINTHERE			
OSA	ANEW	POD	OSIS
ANDY	SWEDEN	CAVEAT	
VAMP	CALE	LOBE	
ARIES	WHENIWASYOURAGE		
REN	PLIANT	FORK	RED
YAN	OLLIE	BOONE	ONEND
STOCK	ERNO	IRENES	
SHUTYOURMOUTH	HANDEAT		
SPARED	AMIS	ESTER	
LINED	BERYL	MATER	FIT
URN	DOVE	SEVERE	OOH
GOASKYOURFATHER	DHOTI		
TENT	ABUT	ELAN	
STERNE	MODENA	OMAR	
TOLE	FIR	ALAS	BAG
YOUWILLALWAYSBE	MYBABY		
LTD	LOA	OPIATE	EERIER
ESE	LOX	PARKED	TONTO

Our  
**Automotive Classifieds**  
Run Like a Dream!

Phone in Your  
Classified  
with  
MasterCard  
or Visa



**439-4940**

[www.spotlightnews.com](http://www.spotlightnews.com)

**MARSHALL'S**



Route 9W • Ravena • 756-6161

We are

**FIVE STAR**



It's better. We'll prove it.

**Oil and Filter  
Change**

**\$19<sup>65</sup>**

Car/Minivan

#### INCLUDES:

- Engine oil replacement (Cars/Minivans 5 qts.)
- New Mopar oil filter.
- Fluid level inspection.
- Vehicles requiring special/extra oil slightly higher.
- Price applies to non-turbo only. Prices for other vehicles may vary.
- \$.70 charge for fluid disposal.

Jeep Prices May Be Higher.

**30,000-Mile  
Interval  
Maintenance**

Car 4-Cylinder **\$166<sup>70</sup>**  
Car 6-Cylinder **\$178<sup>70</sup>**  
Car 8-Cylinder **\$183<sup>70</sup>**

#### INCLUDES:

- Inspection of tie-rod ends and boot seals • Oil, oil filter and air filter replacement • Check and replacement of PCV valve
- Lube chassis and suspension • Engine tune-up • Inspection of cap, rotor and ignition wires (if applicable) • Fluids top-off • Belt tension adjustment • Change automatic transmission fluid and filter • Vehicles which require tune-ups at 100,000-mile intervals (Platinum Plugs) or special/extra oil slightly higher. Diesel Trucks extra.

Jeep Prices May Be Higher.

**Spring Vehicle  
Check-up**

**\$9<sup>95</sup>**

#### INCLUDES INSPECTION OF:

- Tires/air pressure
- Windshield wipers
- Exhaust systems
- Exterior lights
- CV joint boots (where applicable)
- Applicable rack-and-pinion steering boots
- Cooling system mixture/leaks
- Air Filter
- Fluid Levels
- Shocks/Struts
- Belts/Hoses
- Suspension

This coupon offer expires 6/05/00.

Marshall's Garage, Inc.

Price does not include repairs which may be required after inspection. Any necessary repairs can be done in our Service Department. Present when order is written. Cannot be used with any other coupon specials or like service. Customer responsible for sales tax. Chrysler, Plymouth, Dodge, Jeep and Eagle Vehicles only.

**Exhaust  
System  
Inspection**

**FREE**

#### INCLUDES:

- Joint and connection inspection for exhaust gas leakage through holes, cracks or loose joints.
- Hanger and bracket inspection for damages

This coupon offer expires 6/05/00.

Marshall's Garage, Inc.

Vehicle with special equipment requiring additional parts and/or labor are extra. Present when order is written. Cannot be used with any other coupon specials or like service. Customer responsible for sales tax. Chrysler, Plymouth, Dodge, Jeep and Eagle vehicles only.

### SPACECRAFT

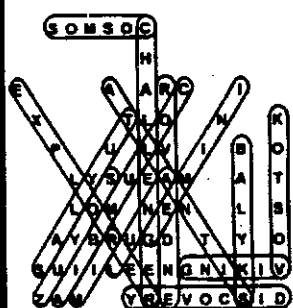

**DELMAR  
AUTO &  
RADIATOR**

**Complete Auto  
Care Service**  
FULL SERVICE  
FOREIGN & DOMESTIC  
CAR & TRUCK REPAIR

#### SPECIALIZING IN:

- Tune-Ups • Computer Diagnostics
- Brakes & Suspension • Cooling Systems
- A/C Conditioning • Gas Tank & Fuel Systems
- Tire Sales & Service • NYS Inspections

... and Much More!

Doug Shanley, Owner  
OVER 25 YEARS EXPERIENCE



Call us first!

7:30 - 5:30 MON-FRI

**439-0311 or 439-0356**

**90 ADAMS STREET • DELMAR**

**COLLISION  
RECOVERY &  
AUTO BODY REPAIR**

#### Your Collision Professionals

- FOREIGN & DOMESTIC
- UNIBODY FRAME STRAIGHTENING
- COMPUTERIZED PAINT FORMULATION

#### ASK ABOUT OUR PAINT WARRANTY

Allow us to help negotiate your insurance claim

**Lifetime Warranty  
On Collision Repairs**

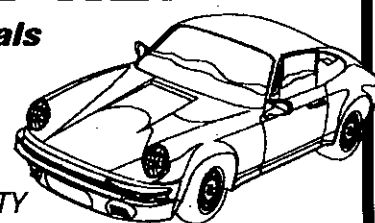

**439-2574**

[www.collisionrecovery.com](http://www.collisionrecovery.com)

# Ravena to host villagewide yard sale Saturday

Head on down to Main Street in Ravena for an old-fashioned small town yard sale on Saturday, June 3.

In addition to the sale, members of the Ravena Hose Co. auxiliary will sponsor a bake sale and will also sell hot dogs and beverages.

## Students to perform spring concerts

Students in grades seven and eight will present a spring concert

## NEWS NOTES

**Selkirk**  
**South Bethlehem**  
Linda Marshall  
756-3520



on Thursday, June 1, at 7 p.m. at RCS Senior High School.

The annual P.B. Coeymans concert-on-the-lawn is set for Tuesday, June 6, also at the senior high. There will be a picnic at 5:30 p.m., followed by the concert at 7 p.m.

Students grades one to three will perform. All members of the public are invited to enjoy both evenings of musical entertainment.

## Charity golf tournament set

The sixth annual Charity Golf Tournament to benefit Hillside House of Coeymans will be held

on Monday, June 5, at Sycamore Country Club on Route 143 in Ravena.

The cost is \$65 per person, which includes greens fee, a cart, lunch, beer and soda, steak and chicken dinner, and a one-hour open bar. Proceeds will benefit Hillside House, an organization devoted to the support of the developmentally disabled. There will be drawings and door prizes.

Registration is at 10:30 a.m. For information, call 756-8345.

## Scout Troop slates bottle drive

Scout Troop 81, aka the Jaguar Patrol, is holding a bottle drive at Becker School on Saturday, June 3, from 10 a.m. to noon.

Funds raised will help support Troop activities.

For information, contact Jack Dennis at 767-2621 or Carol

McDonald at 756-2232.

## Sports association to present awards

The RCS Sports Association will present its athletic awards on Wednesday, June 7, at 7 p.m. at the senior high school.

## Historical association sets house tour

The Greene County Historical Association will sponsor its 24th annual tour of homes on Saturday, June 3. The tour starts in downtown Catskill and includes a home owned by Thomas Cole, founder of the Hudson River School of Painting.

## Library offers summer programs

RCS Community Library is offering a Summer Reading Club, a Young Writers Workshop, a Merry Mural-Makers program and a Writing for Publication

course for teen-agers.

For information, call the library at 756-2053.

## Pottery sale

Picket Pottery on Route 144 in New Baltimore is holding its annual early summer sale.

All pottery decorated with stars is reduced in honor of Memorial Day. The pottery is open Wednesday through Saturday from 10 a.m. to 4 p.m.

## Riverfest reminder

Mark your calendars. The Coeymans Landing Riverfest is planned for Saturday, June 24, beginning at noon.

## Delmar student earns honor

Abigail Smith of Delmar was recently inducted into the Sigma Delta Pi Spanish Honor Society at Providence College.

## Plan Early & Save!

Get ready for your next heating oil season

Prepay or sign up for fixed cap program!



Call today for details



**POLSINELLO FUELS**  
**465-3535 ext. 123**

No registration fee



**URSULA**  
Company Store

SUMMER HOURS

EFFECTIVE JUNE 6, 2000

Tuesdays ..... 5:30pm-8:00pm

Saturdays ..... 9:00am-2:00pm

50% Off on Selected Fashions

Designer Samples \$99 (size 10)

Shoes & Jewelry 25-50% Off

(JUNE 6th through JULY 1st, 2000)

31 Mohawk Avenue, Waterford, NY • 237-6320

Take 787N to the end, right on Rt. 32 for 1 mile, right at Ursula of Switzerland Garrett Field Sign, pass ball park, left onto Mohawk Avenue.



IMAGINE...  
DELMAR'S VERY OWN  
DAY SPA

Coming in July 2000  
CHOICES HAIR STUDIO

will become

**CHOICES HAIR STUDIO & DAY SPA**

Offering:

- Body Treatments • Body Waxing •
- Facials • Makeup • Manicures •
- Pedicures w/Massaging Pedithrone •
- Private Color Room & More!! •

Still conveniently located  
in Delaware Plaza,  
4 doors over from  
our current location.

**439-4619**

HOURS: M-F 9-8; Sat 9-5, Sun 10-3

**CHOICES**  
HAIR STUDIO  
& DAY SPA

Delaware Plaza, Delmar



MATRIX. EXPANDING THE SALON EXPERIENCE.

Open 24 hours

## STATE FARM IS THERE 24 HOURS A DAY.

Trouble doesn't wear a watch. That's why I offer my policyholders 24 Hour Good Neighbor Service®. So you can call my office and talk to a real person, anytime day or night, to file a claim, ask a question and get the personalized help you need. 24 hours a day. 7 days a week.



**Elaine Van De Carr**  
848 Kenwood Ave.  
Slingerlands, N.Y. 12159  
**439-1292**

**Jane A. Bonavita**  
210 Delaware Ave.  
Delmar, N.Y. 12054  
**439-6222**

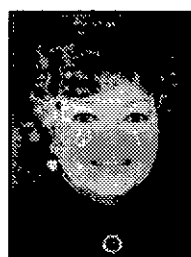

**Jane M. Hans**  
471 Albany-Shaker Road  
Loudonville, N.Y. 12211  
**459-1313**

**Maryann Fazzzone**  
578 New Loudon Rd., Rt. 9  
(Near Maxwell Rd)  
Latham, N.Y. 12110  
**783-7897**



Like a good neighbor, State Farm is there.®

State Farm Insurance Companies • Home Office: Bloomington, Illinois

**statefarm.com**

spot

GRAND  
RE  
OPENING

SAVINGS  
UP TO  
**50%**

*Karastan*



Join us during our  
Grand Re-opening celebration.

For savings up to 50% on all Karastan  
carpets and rugs

Enter our daily no purchase necessary  
Grand Re-opening drawing for free gifts  
and furniture

**DiSiena**  
FURNITURE

A little out of the way...  
But, aren't all the best things in life?

115 Round Lake Ave., Mechanicville, NY 664-7385  
Mon.-Fri. 10-8pm, Sat. 9-5pm, Sun. 12-5pm

Check out our website at [www.disienafurniture.com](http://www.disienafurniture.com)